

LIVE THE
SEA-DOO®
LIFE



Product Spec Book 2024

Vehicles • Accessories • Parts & Maintenance
Apparel • Play & Licensing Products



Product Spec Book 2024

Vehicle Specifications

- 6 Spark®
- 8 Spark® Trixx™
- 10 GTI™ 130
- 12 GTI™ SE 170
- 14 Explorer Pro® 170/230
- 16 Wake™ 170
- 18 Wake™ Pro 230
- 20 GTX™ Pro 130
- 22 GTX™ 170 /230
- 24 GTX™ Limited 300
- 26 FishPro™ Sport 170
- 38 FishPro™ Trophy 170
- 30 GTR™ 230
- 32 GTR™-X RS 300
- 34 RXP®-X® RS 325
- 36 RXT®-X® RS 325
- 38 Comparative Chart

Accessories

- 43 Essential Bundles
- 44 Lifestyle Bundles
- 46 LinQ Accessories
- 50 Bags and Storage
- 52 Watersport Accessories
- 53 Step and Ladders
- 53 Controls and Grips
- 55 Tech Accessories
- 56 Electronics and Electricals
- 60 Body Accessories
- 62 Docking
- 64 Riding Essentials
- 65 Covers
- 68 Trailers
- 70 Double Trailers
- 71 Trailer Accessories
- 72 Notes

Parts & Maintenance

- 76 Replacement Parts
- 78 Performance Accessories
- 79 Maintenance Products
- 81 Engine Oils
- 81 Functional Fluids
- 82 Lubricants

Apparel

- 84 PFD Size Chart
- 85 PFD Guide
- 87 Explorer Airflow PFD
- 88 Personal Flotation Device
- 93 Get the Performance Look
- 94 Neoprene Guide
- 96 Neoprene Riding Gear
- 99 Dry Suits
- 100 What to Wear on Your First Ride
- 101 Rashguards
- 103 UV Protection
- 105 Floatable Collection
- 106 Headwear
- 108 Get the Adventure Look
- 109 Footwear
- 111 Eyewear
- 113 Handwear
- 114 Fun in the Sun
- 115 A Day on the Boat
- 116 Sportswear
- 122 Towels and Ponchos
- 123 Play and Licensing Products
- 126 Sizing Chart

For advertising purposes, some scenes depicted in this catalog include professional riders and operators executing maneuvers under ideal and/or controlled conditions. Do not attempt any of these or any other risky maneuvers if they're beyond your level of riding ability as well as your understanding and respect for the performance of your Sea-Doo watercraft. RIDE SMART FROM THE START. Always ride responsibly and safely. Follow all instructional and safety materials. BRP recommends a minimum operator age of 16 years for riding a watercraft. Always wear appropriate protective clothing for your type of boating use, including a Coast Guard approved life jacket. Always remember that riding and alcohol/drugs don't mix. Operate your watercraft keeping a safe distance between yourself and others. Always observe applicable local laws and regulations. Because of its ongoing commitment to product quality and innovation, Bombardier Recreational Products Inc. (BRP) reserves the right, at any time, to discontinue or change specifications, prices, designs, features, models or equipment without incurring any obligations. Some models depicted herein may include optional equipment. Prices are based on Manufacturer Suggested Retail Prices. Dealers may sell for a different price. For Canada and US, taxes are not included. Depending on location, products are distributed by BRP US Inc., Bombardier Recreational Products Inc., BRP European Distribution SA, BRP Australia Pty Ltd., BRP Finland Oy., BRP Japan Ltd., BRP Comm & Trade (Shanghai) Co Ltd. or Bombardier Recreational Products Motores da Amazonia Ltda. ® are registered trademarks and TM and the BRP logo are trademarks of Bombardier Recreational Products Inc. or its affiliates. * is a trademark of Bombardier Inc. used under license. Velcro is a registered trademark of Velcro Industries. Slowtide is a trademark of Slowtide LLC. Bluetooth is a registered trademark owned by Bluetooth SIG, Inc. Garmin and ECHOMAP are trademarks of Garmin Ltd. or its subsidiaries. GTX is a registered trademark of Castrol Limited, used under license. YUASA is a registered trademark of YUASA Batteries Inc. NGK is a registered trademark of NGK Spark Plugs, Ltd. Salt-Away is a trademark of Salt-Away Products. All other company and/or product names are trademarks of their respective holders. © 2023 BRP Inc. All rights reserved.



Vehicle Specifications

Vehicle Specifications

- 6 Spark®
- 8 Spark® Trixx™
- 10 GTI™ 130
- 12 GTI™ SE 170
- 14 Explorer Pro® 170/230
- 16 Wake™ 170
- 18 Wake™ Pro 230
- 20 GTX™ Pro 130
- 22 GTX™ 170 / 230
- 24 GTX™ Limited 300
- 26 FishPro™ Sport 170
- 38 FishPro™ Trophy 170
- 30 GTR™ 230
- 32 GTR™-X RS 300
- 34 RXP®-X® RS 325
- 36 RXT®-X® RS 325
- 38 Comparative Chart



SPARK®

Spark®

One-of-a-kind fun.



WHAT'S NEW

- 4.5" digital display
- Larger front storage compartment
- LinQ® Lite integration
- Watertight phone compartment

KEY FEATURES

- Rotax® 900 ACE™ – 60 / 90
- Spark® hull
- Lightweight and playful platform
- Able to be towed with most mid-sized cars
- Up to 2 passengers
- Convenience Package (opt. with 90 hp models only): Front storage bin kit, boarding step, RF D.E.S.S.™ key, VTSTM – Variable Trim System

CAPACITY

Rider Capacity		
Weight Capacity	160 kg	160 kg
Fuel Capacity	30 L	
Glove Box	2.68 L	
Front Bin	42 L (optional)	42 L

DIMENSIONS

Length (bumper to bumper)	283 cm	305 cm
Width	117 cm	
Height	106 cm	

HULL

Type	Spark® hull
Material	Polytec™

OTHER FEATURES

- Slim seat
- Seat strap
- LinQ® attachment system
- LinQ® Lite attachment system
- Wetgrip footboard
- Knee pads
- Handle grips with palm rest
- Tow hook

- NEW Dazzling Blue and Vapor Blue
- NEW Sunrise Orange and Dragon Red

ROTAX® ENGINE	900 ACE™ – 60	900 ACE™ – 90
Model	Spark for 2	Spark for 2
Intake System	Naturally aspirated	
Displacement	899 cc	
Cooling	Closed-Loop Cooling System (CLCS)	
Reverse System	Electronic iBR**	
Fuel Type	95 octane	
Throttle System	iTCTM (Intelligent Throttle Control) system	
Exhaust System	D-Sea-Bel™ system	

GAUGE

Type of Gauge	4.5" digital display
Main Functions	<ul style="list-style-type: none"> • Speedometer • RPM • Fuel autonomy distance and time to empty • Vehicle hours
iTC System – Mode	Sport mode (90 hp only)

WEIGHT

Dry Weight	194 kg	196 kg
		200 kg (w/ convenience pkg and audio)

WARRANTY

BRP limited warranty covers the watercraft for two years.

*Electronic brake, neutral and reverse.



NEW Dazzling Blue and Vapor Blue



NEW Sunrise Orange and Dragon Red

FEATURE HIGHLIGHTS



Next Generation Spark Hull

The newest Spark generation design has an improved appearance, revamped comfort and convenience with upgraded technology. The Innovative Polytec™ material further reduces weight while optimizing performance and efficiency. The color-in molding is more scratch-resistant than fiberglass.



Improved Slim Seat

Better cushioning to improve long distance comfort.



LinQ Lite Integration

Quickly accessible and located at 5 points of the unit (+2 on convenience package). Array of Sea-Doo LinQ Lite accessory range.



Rotax® 900 ACE™ – 60 / 90 Engines

Two fuel-efficient, compact and lightweight Rotax engine options.



Upgraded BRP Audio – Portable System (accessory)

A completely redesigned audio system with higher quality sound on and off the water featuring Concert, Ride and Home mode. Features a heavy duty mounting bracket.



Larger Front Storage and Watertight Phone Compartment

Now 30% larger with easier access to bring more gear on board. Easily secure cell phone and valuable items with the watertight phone compartment.

SPARK® TRIXX™

Spark® Trixx™

Playful trickster.



WHAT'S NEW

- 4.5" digital display
- New Trixx mode
- Larger front storage compartment
- 1-up Freestyle seat
- Integrated footwell wedges
- LinQ® Lite integration
- Watertight phone compartment
- Controlled tail stands

KEY FEATURES

- Rotax® 900 ACE™ – 90
- Spark® hull
- Lightweight and playful platform
- Able to be towed with most mid-sized cars
- Up to 3 passengers
- **TRIXX™ Package:** Handlebar with adjustable riser, Extended Range VTS™ (Variable Trim System), step wedges, exclusive coloration

CAPACITY

Rider Capacity	1	3
Weight Capacity	160 kg	205 kg
Fuel Capacity	30 L	
Glove Box	2.68 L	
Front Bin	42 L (optional)	

DIMENSIONS

Length (bumper to bumper)	283 cm	305 cm
Width	117 cm	
Height	107 cm	

HULL

Type	Spark® hull
Material	Polytec™

OTHER FEATURES

- Slim seat
- Seat strap
- RF D.E.S.S.™ key (opt.)**
- LinQ® attachment system
- LinQ® Lite attachment system
- Wetgrip footboard
- Knee pads
- Handle grips with palm rest
- Tow hook



- NEW Vapor Blue and Neon Yellow
- NEW Dragon Red and Bright White

ROTAX® ENGINE

900 ACE™ – 90

Model	SPARK TRIXX for 1	SPARK TRIXX for 3
Intake System	Naturally aspirated	
Displacement	899 cc	
Cooling	Closed-Loop Cooling System (CLCS)	
Reverse System	Electronic iBR**	
Fuel Type	95 octane	
Throttle System	iTCTM (Intelligent Throttle Control) system	
Exhaust System	D-Sea-Bel™ system	

GAUGE

Type of Gauge	4.5" digital display	
Main Functions	• Speedometer • RPM • VTS™	• Fuel autonomy distance & time to empty • Vehicle hour
iTC System – Mode	• Sport mode	• Trixx Mode

WEIGHT

Dry Weight	193 kg	203 kg
------------	--------	--------

WARRANTY

BRP limited warranty covers the watercraft for two years.

*Electronic brake, neutral and reverse.



NEW Vapor Blue and Neon Yellow



NEW Dragon Red and Bright White

FEATURE HIGHLIGHTS



Next Generation Spark® Hull

The newest Spark generation design has an improved appearance, revamped comfort and convenience with upgraded technology. The Innovative Polytec™ material further reduces weight while optimizing performance and efficiency. The color-in molding is more scratch-resistant than fiberglass.



Extended Range VTS™ (Variable Trim System)

Offers double the range of the regular VTS™ for greater ease when executing tricks.



Handlebar With Adjustable Riser

A telescopic steering system that optimizes the experience for varying rider sizes.



Rotax® 900 ACE™ – 90 Engine

The Rotax 900 ACE – 90 gives crisp acceleration with impressive fuel economy.



Upgraded BRP Audio – Portable System (accessory)

A completely redesigned audio system with higher quality sound on and off the water featuring Concert, Ride and Home mode. Features a heavy duty mounting bracket.



iBR® – Intelligent Brake & Reverse

Exclusive to Sea-Doo®, iBR stops the watercraft sooner and provides more control and maneuverability at low speeds and in reverse.

GTI™ 130

Style, stability and some serious fun.

KEY FEATURES

- Rotax® 1630 ACE™ – 130
- GTI™ Hull
- iBR® – Intelligent Brake & Reverse
- Large swim platform with LinQ® attachment system
- Ergolock™ two-piece seat
- Large front storage
- Watertight phone compartment



NEW Bright White and Neo Mint

CAPACITY

Rider Capacity	3
Weight Capacity	272 kg
Fuel Capacity	70 L
Glove Box	8.8 L
Front Bin	144 L
Storage Capacity – Total	152.8 L

DIMENSIONS

Length (bumper to bumper)	331.8 cm
Width	125 cm
Height	113.7 cm

HULL

Type	GTI™ Hull
Material	Polytec™ Gen 2

OTHER FEATURES

- Seat strap
- RF D.E.S.S.™ key**
- Wide-angle mirrors
- Handle grips with palm rest
- Footwell carpet
- Tow hook

ROTAX® ENGINE

1630 ACE™ – 130

Model	GTI 130
Intake System	Naturally aspirated
Displacement	1,630 cc
Cooling	Closed-Loop Cooling System (CLCS)
Reverse System	Electronic iBR**
Fuel Type	95 octane
Throttle System	iTC™ (Intelligent Throttle Control)
Exhaust System	D-Sea-Bel™ system

GAUGE

Type of Gauge	4.5" digital display	
Main Functions	• Speedometer	• Clock
	• RPM	• Vehicle hour
iTC System – Mode	• Sport Mode	• ECO® Mode

WEIGHT

Dry Weight	336 kg
------------	--------

WARRANTY

BRP limited warranty covers the watercraft for two years.

FEATURE HIGHLIGHTS



iBR® – Intelligent Brake & Reverse

Exclusive to Sea-Doo®, iBR stops the watercraft sooner and provides more control and maneuverability at low speeds and in reverse.



Swim Platform With Integrated LinQ System

Exclusive quick-attach system on a large swim platform that allows for easy installation of accessories.



ECO® Mode

This exclusive Sea-Doo® feature optimizes power output for up to 46% improved fuel efficiency.



Rotax® 1630 ACE™ – 130 Engine

The powerful and reliable naturally aspirated 1630 ACE™ – 130 is all about fun and acceleration while providing excellent fuel efficiency.

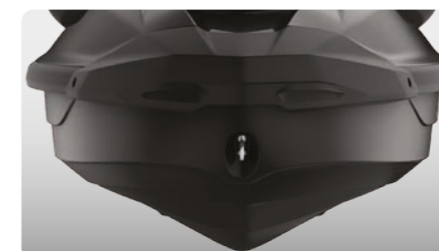

GTI™ Hull

This moderate V-shaped hull guarantees a stable, enjoyable ride in variable water conditions. Confident, predictable handling but incredibly playful when you want it to be.



Large Front Storage

An impressive 144 liters of sealed storage space allows riders to safely stow belongings while riding.

**Electronic brake, neutral and reverse.

GTI™ SE 170

GTI™ SE 170

More convenience and comfort for days of family fun.

KEY FEATURES

- Rotax® 1630 ACE™ – 170
- GTI™ Hull
- Tech Package: BRP Audio – Premium System and iDF – Intelligent Debris-Free System (optional)
- iBR® – Intelligent Brake & Reverse
- Variable Trim System (VTS™)
- Slow mode/speed regulator
- Boarding ladder
- Two color options



GTI™ SE 170

Ice Metal and Neon Mint



GTI™ SE 170

NEW Teal Blue and Manta Green

CAPACITY

Rider Capacity	3
Weight Capacity	272 kg
Fuel Capacity	70 L
Glove Box	8.8 L
Front Bin	144 L
Storage Capacity – Total	152.8 L

DIMENSIONS

Length (bumper to bumper)	331.8 cm
Width	125 cm
Height	113.7 cm

HULL

Type	GTI™ Hull
Material	Polytec™ Gen 2

OTHER FEATURES

- Ergolock™ two-piece touring seat
- Seat strap
- RF D.E.S.™ key
- Large front storage
- Watertight phone compartment
- LinQ® attachment system
- Wide-angle mirrors
- Handle grips with palm rest
- Footwell carpets
- Large swim platform
- Tow hook

- NEW Teal Blue and Manta Green
- Ice Metal and Neon Mint

ROTAX® ENGINE

1630 ACE™ – 170	
Model	GTI SE 170
Intake System	Naturally aspirated
Displacement	1,630 cc
Cooling	Closed-Loop Cooling System (CLCS)
Reverse System	Electronic iBR**
Fuel Type	95 octane
Throttle System	iTC™ (Intelligent Throttle Control)
Exhaust System	D-Sea-Bel™ system

GAUGE

Type of Gauge	4.5" digital display	
Main Functions	• Speedometer • RPM • Clock	• VTS™ • Vehicle hour
iTC System – Mode	• Sport mode • ECO® mode	• Slow mode • Speed regulator

WEIGHT

Dry Weight	336 kg
	345 kg (w/ sound system)

WARRANTY

BRP limited warranty covers the watercraft for two years.

FEATURE HIGHLIGHTS



BRP Audio – Premium System (optional)
An industry-first manufacturer-installed truly waterproof Bluetooth® audio system.



Swim Platform With Integrated LinQ System
Exclusive quick-attach system on a large swim platform that allows for easy installation of accessories.



iDF – Intelligent Debris-Free Pump System (optional)
An innovative, industry-first system that allows you to free your pump of weeds and debris with intuitive handlebar-activated controls.



Rotax® 1630 ACE™ – 170 Engines
Enjoy plenty of pep and great fuel economy with the 1630 ACE – 125 kW (170 hp), the most powerful naturally aspirated engine in the Sea-Doo® lineup.

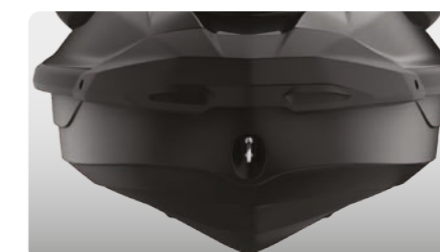

GTI™ Hull
This moderate V-shaped hull guarantees a stable, enjoyable ride in variable water conditions. Confident, predictable handling but incredibly playful when you want it to be.



Boarding Ladder
Makes boarding from the water easier and quicker.

*Electronic brake, neutral and reverse.

Explorer Pro® 170/230



The ultimate companion for any adventure.

WHAT'S NEW

- ROTAX® 1630 ACE™ – 230 engine available

KEY FEATURES

- Rotax 1630 ACE™ – 170/230
- ST3 Hull™
- Tech Package: BRP Audio – Premium System, full color 7.8" wide display and USB port
- iDF – Intelligent Debris-Free Pump System
- Garmin® 7" touchscreen GPS & fish finder
- Touring windshield
- Heavy duty front bumper
- Adjustable handlebar riser
- Explorer touring seat and knee pads
- Gunwale footrests
- LinQ® Multi Cargo Rack
- LinQ Explorer Bag



● Iceland Grey

CAPACITY

Rider Capacity	○○○
Weight Capacity	272 kg
Rear Platform Capacity (without passenger)	100 kg
Fuel Capacity	70 L
Glove Box	2.9 L
Front Bin	96 L
LinQ Explorer Bag	100 L
Storage Capacity – Total	198.9 L

DIMENSIONS

Length (bumper to bumper)	373.4 cm
Width	125.5 cm
Height	140 cm

HULL

Type	ST3 Hull™
Material	Fiberglass

OTHER FEATURES

- Ergolock™ two-piece Explorer Touring seat
- Seat strap
- iBR – Intelligent Brake & Reverse
- VTS™ (Variable Trim System)
- Boarding ladder
- RF D.E.S.S.™ key**
- Direct-access front storage
- Watertight phone compartment
- LinQ attachment system
- Knee pads
- Wide-angle mirrors
- Handle grips with palm rest
- Footwell carpets
- Large swim platform
- Angled gunwale footrests
- 1 LinQ front support
- Cup holder
- Tilt steering
- Ski tow eye

ROTAX® ENGINE

	1630 ACE™ – 170	1630 ACE™ – 230
Intake System	Naturally aspirated	Supercharged with external intercooler
Displacement	1,630 cc	
Cooling	Closed-Loop Cooling System (CLCS)	
Reverse System	Electronic iBR**	
Fuel Type	95 octane	
Throttle System	iTCTM (Intelligent Throttle Control)	
Exhaust System	D-Sea-Bel™ system	

GAUGE

Type of Gauge	Large panoramic 7.8" wide LCD display	
Main Functions	• BRP Connect	• VTS™
	• Music	• Fuel consumption
Main Functions	• Weather	• Fuel autonomy
	• Bluetooth connectability	• Water temperature
	• Speedometer	• Speed statistics
	• RPM	• Vehicle hours
iTC System – Mode	• Clock	
	• Sport mode	• Slow mode
	• ECO® mode	• Speed regulator

WEIGHT

Dry Weight	399 kg	416 kg
------------	--------	--------

WARRANTY

BRP limited warranty covers the watercraft for two years.

*Electronic brake, neutral and reverse.
**May not be available at time of purchase. Please check with your dealer.

EXPLORER PRO 170/230

FEATURE HIGHLIGHTS



Touring Windshield

An industry-first that reduces fatigue and noise associated with prolonged wind pressure while also protecting against splashing and salt water exposure when riding offshore.



Extended Riding Comfort

With extended riding duration in mind, the new Explorer Touring seat and knee pads, adjustable riser handlebars and gunwale footrests provide ultimate extended riding comfort.



LinQ Explorer Bag

Keep extra gear dry and easily accessible with this 100 L bag. This exclusive LinQ compatible accessory is waterproof, functional and portable. It can be stacked on the LinQ plate/LinQ accessories or carried as a backpack.



ROTAX® 1630 ACE™ – 170 / 230 Engines

Two powerful engines offering with the Rotax® 1630 ACE engine – the 125 kW (170 hp) boasts naturally aspirated punch with optimal fuel economy, or opt for the 169.16 kW (230 hp) engine with a supercharger and external intercooler, optimized to run on regular fuel.

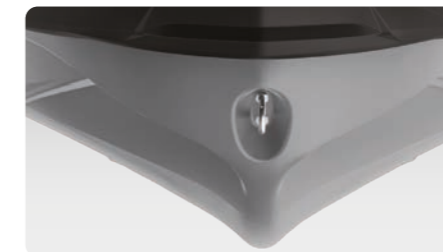

ST3 Hull™

An innovative hull that sets the benchmark for rough water handling, stability, and offshore performance.



Rear Deck Extension With Second LinQ Attachment System

Adds 11.5 inches to the back of the watercraft to increase stability, space, and storage capability.

Wake™ 170

Made to make the most of the wake.



KEY FEATURES

- Rotax® 1630 ACE™ – 170
- GTI™ Hull
- BRP Audio – Premium System
- iBR® – Intelligent Brake & Reverse
- Large front storage
- Watertight phone compartment
- Boarding ladder
- Wake Package: LinQ® retractable ski pylon, speed-based ski mode, removable wakeboard rack, Wake graphics
- iDF – Intelligent Debris-Free Pump System

Neo Mint

CAPACITY

Rider Capacity	3
Weight Capacity	272 kg
Fuel Capacity	70 L
Glove Box	8.8 L
Front Bin	144 L
Storage Capacity – Total	152.8 L

DIMENSIONS

Length (bumper to bumper)	331.8 cm
Width	125 cm
Height	113.7 cm

HULL

Type	GTI™ Hull
Material	Polytec™ Gen 2

OTHER FEATURES

- Ergolock™ two-piece touring seat
- Seat strap
- VTS™ – Variable Trim System
- RF D.E.S.S.™ key
- LinQ attachment system
- Wide-angle mirrors
- Handlegrip with palm rest
- Footwell carpets
- Large swim platform
- Tow hook

ROTAX® ENGINE

1630 ACE™ – 170

Intake System	Naturally aspirated
Displacement	1,630 cc
Cooling	Closed-Loop Cooling System (CLCS)
Reverse System	Electronic iBR®*
Fuel Type	95 octane
Throttle System	iTC™ (Intelligent Throttle Control)
Exhaust System	D-Sea-Bel™ system

GAUGE

Type of Gauge	4.5" digital display	
Main Functions	• Speedometer • RPM • Clock	• VTS™ • Fuel autonomy • Vehicle hours
iTC System – Mode	• Sport mode • ECO® mode • Slow mode	• Speed regulator • Ski mode

WEIGHT

Dry Weight	358 kg (w/ sound system)
------------	--------------------------

WARRANTY

BRP limited warranty covers the watercraft for two years.

*Electronic brake, neutral and reverse.

WAKE™ 170

FEATURE HIGHLIGHTS



Ski Mode

Five preset acceleration profiles make it easy to deliver a smooth launch and maintain consistent pace.



LinQ Retractable Ski Pylon

A quick-install retractable ski pylon that stows away when not in use. Features spotter hand grips and rope storage.



Wakeboard Rack

Provides easy transport of a wakeboard.¹



Rotax® 1630 ACE™ – 170 Engine

The Rotax® 1630 ACE™ – 170 combines plenty of naturally aspirated power and economy, meaning the adventure can be exhilarating and prolonged.

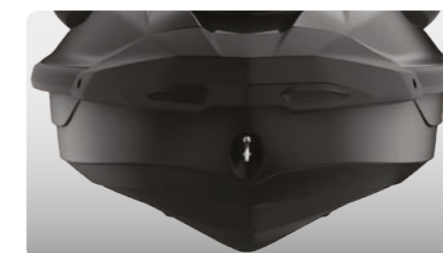

GTI™ Hull

This moderate V-shaped hull guarantees a stable, enjoyable ride in variable water conditions. Confident, predictable handling but incredibly playful when you want it to be.



BRP Audio – Premium System

An industry-first manufacturer-installed truly waterproof Bluetooth¹ audio system.

¹Wakeboard and rope not included. Wake PRO 230 shown.

Wake™ Pro 230

Stability, power and music to tow like a pro.

KEY FEATURES

- Rotax® 1630 ACE™ – 230
- ST3 Hull™
- Tech Package: BRP Audio – Premium System, full color 7.8" wide display and USB port
- iDF – Intelligent Debris-Free Pump System
- iBR® – Intelligent Brake & Reverse
- Watertight phone compartment
- Direct-access front storage
- Boarding ladder
- Wake Package: LinQ® retractable ski pylon, speed-based ski mode, removable wakeboard rack, Wake graphics



Neo Mint

CAPACITY

Rider Capacity	3
Weight Capacity	272 kg
Fuel Capacity	70 L
Glove Box	2.9 L
Front Bin	96 L
Storage Capacity – Total	98.9 L

DIMENSIONS

Length (bumper to bumper)	345.1 cm
Width	125.5 cm (w/o rack)
Height	114 cm

HULL

Type	ST3 Hull™
Material	Fiberglass

OTHER FEATURES

- Ergolock™ two-piece seat
- Seat strap
- VTS™ – Variable Trim System
- RF D.E.S.S.™ key**
- LinQ attachment system
- Wide-angle mirrors
- Handlegrip with palm rest
- Footwell carpets
- Large swim platform
- Tilt steering
- Ski tow eye

ROTAX® ENGINE

1630 ACE™ – 230

Intake System	Supercharged with external intercooler
Displacement	1,630 cc
Cooling	Closed-Loop Cooling System (CLCS)
Reverse System	Electronic iBR**
Fuel Type	95 octane
Throttle System	iTC™ (Intelligent Throttle Control)
Exhaust System	D-Sea-Bel™ system

GAUGE

Type of Gauge	Large panoramic 7.8" wide LCD display	
Main Functions	• BRP Connect	• Clock
	• Music	• VTS™
Main Functions	• Weather	• Fuel consumption
	• Bluetooth ¹ connectivity	• Fuel autonomy
	• Speedometer	• Water temperature
	• RPM	• Vehicle hours
iTC System – Mode	• Sport mode	• Speed regulator
	• ECO® mode	• Ski mode
	• Slow mode	

WEIGHT

Dry Weight	379 kg
------------	--------

WARRANTY

BRP limited warranty covers the watercraft for two years.

**Electronic brake, neutral and reverse.

WAKE™ PRO 230

FEATURE HIGHLIGHTS



Full-Color 7.8" Wide Display

Full-color display with incredible visibility and a new level of functionality. Bluetooth and smartphone app integration provides music, weather, navigation and more.



LinQ Retractable Ski Pylon

A quick-install retractable ski pylon that stows away when not in use. Features spotter handgrips and rope storage.



Wakeboard Rack

Provides convenient storage and transport of a wakeboard.¹



Rotax® 1630 ACE™ – 230 Engine

This powerful engine comes standard with a supercharger and external intercooler. It is optimized to run on regular fuel, which lowers fuel costs.

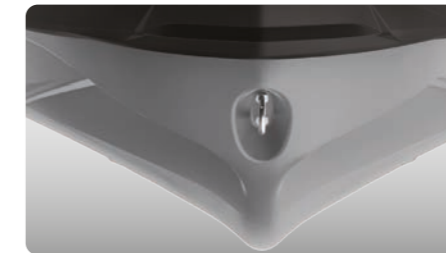

ST3 Hull™

An innovative hull that sets the benchmark for rough water handling, stability and offshore performance.²



BRP Audio – Premium System

An industry-first manufacturer-installed, truly waterproof, Bluetooth¹ audio system.

¹ Wakeboard and rope not included. ² GTX Limited 300 shown.

GTX™ Pro 130

Rental model.

GTX™ PRO 130



Model shown includes iBR electronic

KEY FEATURES

- Rotax® 1630 ACE™ – 130
- ST3 Hull™
- iBR® – Intelligent Brake & Reverse
- LinQ® attachment system
- 70 L fuel tank capacity
- Boarding ladder
- Direct-access front storage
- Watertight phone compartment
- Heavy-duty parts: electrical harness, handle grips, seat, wear ring, drive shaft and impeller

NEW White and Neo Mint

CAPACITY

Rider Capacity	3
Weight Capacity	272 kg
Fuel Capacity	70 L
Glove Box	2.9 L
Front Bin	96 L
Storage Capacity – Total	98.9 L

DIMENSIONS

Length (bumper to bumper)	345.1 cm
Width	125.5 cm
Height	114 cm

HULL

Type	ST3 Hull™
Material	Fiberglass

OTHER FEATURES

- Heavy-duty seat with thermoformed vinyl
- Seat strap
- RF D.E.S.S.™ key
- Wide-angle mirrors
- Handle grips with palm rest
- Footwell carpets
- Large swim platform with carpet
- Tilt steering
- Tow hook

ROTAX® ENGINE

1630 ACE™ – 130	
Intake System	Naturally aspirated
Displacement	1,630 cc
Cooling	Closed-Loop Cooling System (CLCS)
Reverse System	Electronic iBR® (optional)
Fuel Type	95 octane
Throttle System	iTC™ (Intelligent Throttle Control)
Exhaust System	D-Sea-Bel™ system

GAUGE

Type of Gauge	4.5" digital display	
Main Functions	• Speedometer	• Vehicle hours
	• RPM	
iTC System – Mode	• Sport mode	• ECO® mode

WEIGHT

Dry Weight	356 kg
------------	--------

WARRANTY

BRP limited warranty covers the watercraft for six months.

FEATURE HIGHLIGHTS



Heavy-Duty Components

Heavy-duty wear ring, wiring harness, seat, handle grips, drive shaft and impeller designed to last longer.



ECO® Mode

This exclusive Sea-Doo® feature optimizes power output for up to 46% improved fuel efficiency.



iBR® – Intelligent Brake & Reverse

Exclusive to Sea-Doo®, iBR stops the watercraft sooner and provides more control and maneuverability at low speeds and in reverse.



Rotax® 1630 ACE™ – 130 Engine

The powerful and reliable naturally aspirated 1630 ACE™ – 130 is all about fun and acceleration while providing excellent fuel efficiency.¹

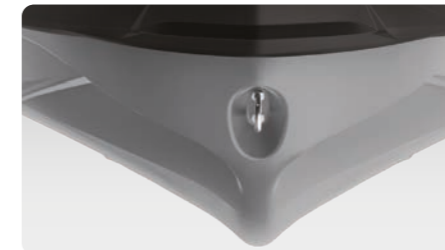

ST3 Hull™

An innovative hull that sets the benchmark for rough water handling, stability, and offshore performance.²



Boarding Ladder

Makes boarding from the water easier and quicker.

^{*}Electronic brake, neutral and reverse. Weight without iBR, with iBR add 20 lb.

¹Actual engine image may vary. ²GTX Limited 300 shown.

GTX™ 170 / 230

Comfort, control and power are always in style.



NEW Abyss Blue and Gulfstream Blue

KEY FEATURES

- Rotax® 1630 ACE™ – 170/230
- ST3 Hull™
- iDF – Intelligent Debris-Free Pump System
- BRP Audio – Premium System (optional)
- iBR® – Intelligent Brake & Reverse
- VTS™ – Variable Trim System
- LinQ® attachment system
- Boarding ladder
- Direct-access front storage
- Watertight phone compartment

CAPACITY

Rider Capacity	3
Weight Capacity	272 kg
Fuel Capacity	70 L
Glove Box	2.9 L
Front Bin	96 L
Storage Capacity – Total	98.9 L

DIMENSIONS

Length (bumper to bumper)	345.1 cm
Width	125.5 cm
Height	113.8 cm

HULL

Type	ST3 Hull™
Material	Fiberglass

OTHER FEATURES

- Ergolock™ two-piece seat with stepped design
- Seat strap
- RF D.E.S.S.™ key**
- Wide-angle mirrors
- Handle grips with palm rest
- Footwell carpets
- Large swim platform
- Tilt steering
- Ski tow eye

ROTAX® ENGINE

	1630 ACE™ – 170	1630 ACE™ – 230
Model	GTX® 170	GTX® 230
Intake System	Naturally aspirated	Supercharged with external intercooler
Displacement	1,630 cc	
Cooling	Closed-Loop Cooling System (CLCS)	
Reverse System	Electronic iBR**	
Fuel Type	95 octane	
Throttle System	iTC™ (Intelligent Throttle Control)	
Exhaust System	D-Sea-Bel™ system	

GAUGE

Type of Gauge	Large panoramic 7.8" wide LCD display (w/ audio) 7.6" wide digital display (w/o audio)	
Main Functions	<ul style="list-style-type: none"> • BRP Connect (opt.) • Music (opt.) • Weather (opt.) • Bluetooth connectivity (opt.) • Speedometer • RPM 	<ul style="list-style-type: none"> • Clock • VTS™ • Fuel consumption (opt. w/ audio) • Fuel autonomy • vehicle hours
iTC System – Mode	<ul style="list-style-type: none"> • Sport mode • ECO® mode 	<ul style="list-style-type: none"> • Slow mode • Speed regulator

WEIGHT

Dry Weight	352 kg	367 kg 376 kg (w/ sound system)
------------	--------	------------------------------------

WARRANTY

BRP limited warranty covers the watercraft for two years.

**Electronic brake, neutral and reverse.

GTX™ 170 / 230

FEATURE HIGHLIGHTS



iDF – Intelligent Debris-Free Pump System

An innovative, industry-first system that allows you to free your pump of weeds and debris with intuitive handlebar-activated controls.



BRP Audio – Premium System (optional)

An industry-first manufacturer-installed truly waterproof Bluetooth® audio system.



Swim Platform With Integrated LinQ System

Exclusive quick-attach system on the largest swim platform in the industry allows for easy installation of storage accessories.

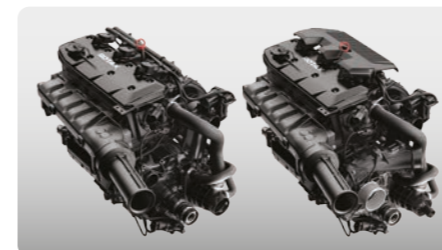

Rotax® 1630 ACE™ – 170 / 230

The Rotax® 1630 ACE engine block is offered in three configurations on this versatile platform. The 125 kW (170 hp) boasts naturally aspirated punch with optimal fuel economy. 169,16 kW (230 hp) supercharged version allow you to level up the performance to your liking.

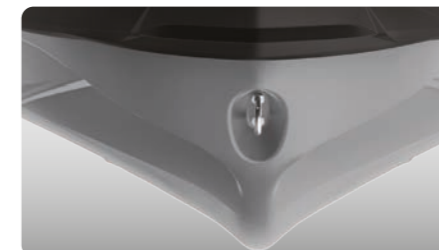

ST3 Hull™

An innovative hull that sets the benchmark for rough water handling, stability and offshore performance.



Full-Color 7.8" Wide Display (optional)

Full-color display with incredible visibility and a new level of functionality. Bluetooth® and smartphone app integration provides music, weather, navigation and more.

GTX™ LIMITED 300

GTX™ Limited 300

The standard for high-end touring performance.



KEY FEATURES

- Rotax® 1630 ACE™ – 300
- ST3 Hull™
- Tech Package: BRP Audio – Premium System, full color 7.8" wide display and USB port
- iDF – Intelligent Debris-Free Pump System
- Direct-access front storage
- Limited Package: USB port, watercraft cover, storage bin organizer, knee pads, exclusive coloration and more.

CAPACITY

Rider Capacity	3
Weight Capacity	272 kg
Fuel Capacity	70 L
Glove Box	2.9 L
Front Bin	96 L
Storage Capacity – Total	98.9 L

DIMENSIONS

Length (bumper to bumper)	345.1 cm
Width	125.5 cm
Height	114 cm

HULL

Type	ST3 Hull™
Material	Fiberglass

OTHER FEATURES

- Ergolock™ two-piece seat with stepped design
- Seat strap
- iBR – Intelligent Brake & Reverse
- VTS™ – Variable Trim System
- Boarding ladder
- RF D.E.S.S.™ key**
- Watertight phone compartment
- LinQ® attachment system
- Knee pads
- Wide-angle mirrors
- Handle grips with palm rest
- Footwell carpets
- Large swim platform
- Tilt steering
- Ski tow eye

- NEW White Pearl *Premium*
- Blue Abyss

ROTAX® ENGINE

Model	1630 ACE™ – 300
Intake System	GTX 300
Displacement	Supercharged with external intercooler
Cooling	1,630 cc
Reverse System	Closed-Loop Cooling System (CLCS)
Fuel Type	Electronic iBR® *
Throttle System	98 octane
Exhaust System	iTC™ (Intelligent Throttle Control)
	D-Sea-Bel™ system

GAUGE

Type of Gauge	Large panoramic 7.8" wide LCD display
Main Functions	<ul style="list-style-type: none"> • BRP Connect • Music • Weather • Bluetooth[†] connectivity • Speedometer • RPM • Clock • VTS™ • Fuel consumption • Fuel autonomy • Water temperature • Speed statistics • Vehicle hours
iTC System – Mode	<ul style="list-style-type: none"> • Sport mode • ECO® mode • Slow mode • Speed regulator

WEIGHT

Dry Weight	385 kg
------------	--------

WARRANTY

BRP limited warranty covers the watercraft for two years.



○ NEW White Pearl *Premium*



● Blue Abyss

FEATURE HIGHLIGHTS



Limited Package
USB port, watercraft cover, storage bin organizer, knee pads, exclusive coloration and more.



BRP Audio – Premium System
The industry's first manufacturer-installed truly waterproof Bluetooth[†] audio system.



iDF – Intelligent Debris-Free Pump System
An innovative, industry-first system that allows you to free your pump of weeds and debris with intuitive handlebar-activated controls.



Rotax® 1630 ACE™ – 300 Engine
The powerful Rotax® 1630 ACE™ – 300 engine levels up your performance to your liking by delivering high efficiency and a world-class acceleration.

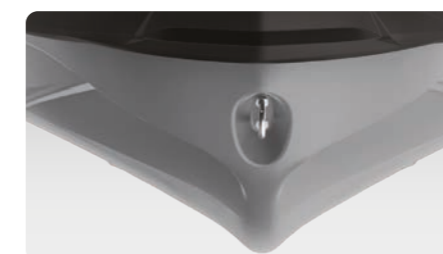

ST3 Hull™
An innovative hull that sets the benchmark for rough water handling, stability and offshore performance.



Full-Color 7.8" Wide Display
Full-color display with incredible visibility and a new level of functionality. Bluetooth and smartphone app integration provides music, weather, navigation and more.

*Electronic brake, neutral and reverse.
**May not be available at time of purchase. Please check with your dealer.

FishPro™ Sport 170



The original game changer.
Find yourself a new perspective
on sport fishing.

KEY FEATURES

- Rotax® 1630 ACE™ – 170
- ST3 Hull™
- iDF – Intelligent Debris-Free Pump System
- Garmin® 7" GPS & fish finder
- 5 fishing rod holders
- Rear Deck Extension with LinQ®
- LinQ fishing cooler (51 L)
- Angled gunwale footrests
- Direct access front storage with bin organizer



White and Gulfstream Blue

CAPACITY

Rider Capacity	○○○
Weight Capacity	272 kg
Rear Platform Capacity (without passenger)	100 kg
Fuel Capacity	70 L
Glove Box	2.9 L
Front Bin	96 L
LinQ Fishing Cooler	51 L
Storage Capacity – Total	149.9 L

DIMENSIONS

Length (bumper to bumper)	373 cm
Width	125 cm
Height	115 cm

HULL

Type	ST3 Hull™
Material	Fiberglass

OTHER FEATURES

- Ergolock™ two-piece fishing seat
- Seat strap
- iBR – Intelligent Brake & Reverse
- VTS™ (Variable Trim System)
- Boarding ladder
- RF D.E.S.S.™ key
- Watertight phone compartment
- Wide-angle mirrors
- Handle grips with palm rest
- Footwell carpets
- Large swim platform
- 2 LinQ front supports
- Cup holder
- USB port
- Tilt steering
- Ski tow eye

ROTAX® ENGINE

1630 ACE™ – 170	
Intake System	Naturally aspirated
Displacement	1,630 cc
Cooling	Closed-Loop Cooling System (CLCS)
Reverse System	Electronic iBR**
Fuel Type	95 octane
Throttle System	iTC™ (Intelligent Throttle Control)
Exhaust System	D-Sea-Bel™ system

GAUGE

Type of Gauge	7.6" wide digital display	
Main Functions	• Speedometer	• Fuel autonomy
	• RPM	• Water temperature
iTC System – Mode	• Clock	• Speed statistics (opt. w/ audio)
	• VTS™	• Vehicle hours
iTC System – Mode	• Sport mode	• Trolling mode (slow mode)
	• ECO® mode	• Speed regulator

WEIGHT

Dry Weight	386 kg
------------	--------

WARRANTY

BRP limited warranty covers the watercraft for two years.

*Electronic brake, neutral and reverse.



FEATURE HIGHLIGHTS



iDF – Intelligent Debris-Free Pump System

An innovative, industry-first system that allows you to free your pump of weeds and debris with intuitive handlebar-activated controls.



Garmin® 6" GPS & Fish Finder

A top-of-the-line navigation, charting and fish-finding system using an in-hull transducer and mid-CHIRP sonar. Includes token for access to free upgraded regional maps.



Angled Gunwale Footrests

Ensures an ergonomic and secure posture while fishing from a side position.



Rotax® 1630 ACE™ – 170 Engine

The Rotax® 1630 ACE™ – 170 combines plenty of naturally aspirated power and economy, meaning the adventure can be exhilarating and prolonged.

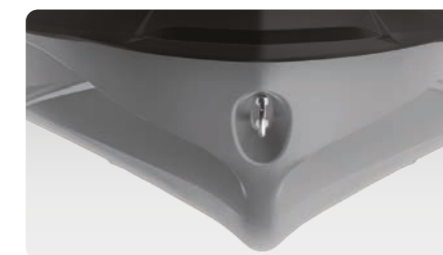

ST3 Hull™

An innovative hull that sets the benchmark for rough water handling, stability, and offshore performance.



Rear Deck Extension With LinQ

Adds 11.5 inches to the back of the watercraft to increase onboard space, storage capability and stability. Two LinQ attachment points included.

FISHPRO™ SPORT 170

FishPro™ Trophy 170



The most advanced sport fishing personal watercraft on the water.



Shark Grey and Orange Crush

KEY FEATURES

- Rotax® 1630 ACE™ – 170
- ST3 Hull™
- iDF – Intelligent Debris-Free Pump System
- Garmin® 7" touchscreen GPS & fish finder
- Advanced battery system
- Modular swivel seat
- Rear Deck Extension with LinQ
- Quick-connect livewell
- LinQ fishing cooler (51 L)
- Anchoring system
- Tech Package: BRP Audio – Premium System, full color 7.8" wide display and USB port

CAPACITY

Rider Capacity	3
Weight Capacity	272 kg
Rear Platform Capacity (without passenger)	100 kg
Fuel Capacity	70 L
Glove Box	2.9 L
Front Bin	96 L
LinQ Fishing Cooler	51 L
Storage Capacity – Total	149.9 L

DIMENSIONS

Length (bumper to bumper)	373 cm
Width	125 cm
Height (pedestal seat uninstalled)	115 cm

HULL

Type	ST3 Hull™
Material	Fiberglass

OTHER FEATURES

- Ergolock two-piece Explorer Touring seat w/ modular swivel seat
- Seat strap
- iBR® – Intelligent Brake & Reverse
- VTS™ – Variable Trim System
- Boarding ladder
- RF D.E.S.™ key**
- Direct-access front storage
- Storage bin organizer
- Watertight phone compartment
- Two sets of LinQ attachment points
- Wide-angle mirrors
- Handle grips with palm rest
- Footwell carpets
- Large swim platform
- 5 fishing rod holders
- Angled gunwale footrests
- 2 LinQ front supports
- Cup holder
- USB port
- Tilt steering
- Ski tow eye

ROTAX® ENGINE

1630 ACE™ – 170	
Intake System	Naturally aspirated
Displacement	1,630 cc
Cooling	Closed-Loop Cooling System (CLCS)
Reverse System	Electronic iBR**
Fuel Type	95 octane
Throttle System	iTC™ (Intelligent Throttle Control)
Exhaust System	D-Sea-Bel™ system

GAUGE

Type of Gauge	Large panoramic 7.8" wide LCD display	
Main Functions	• BRP Connect	• Clock
	• Music	• VTS™
iTC System – Mode	• Weather	• Fuel consumption
	• Bluetooth® connectivity	• Fuel autonomy
	• Speedometer	• Water temperature
	• RPM	• Speed statistics
iTC System – Mode	• Sport mode	• Vehicle hours
	• ECO® mode	• Trolling mode (slow mode)
		• Speed regulator

WEIGHT

Dry Weight	416 kg
------------	--------

WARRANTY

BRP limited warranty covers the watercraft for two years.

**Electronic brake, neutral and reverse.

FISHPRO™ TROPHY 170

FEATURE HIGHLIGHTS



Modular Swivel Seat

Installs in seconds for a game-changing experience. Both the pedestal and backrest stow cleverly away when not in use.



Garmin® 7" GPS & Fish Finder

A top-of-the-line navigation, charting and fish-finding system using an in-hull transducer and mid-CHIRP sonar. Includes token for access to free upgraded regional maps.



Quick-Connect Livewell

Turn the LinQ Fishing Cooler into a livewell in seconds. An integrated pump constantly feeds fresh water into the reservoir keeping your catch or your bait alive all day.



Rotax® 1630 ACE™ – 170 Engine

The Rotax® 1630 ACE™ – 170 combines plenty of naturally aspirated power and economy, meaning the adventure can be exhilarating and prolonged.

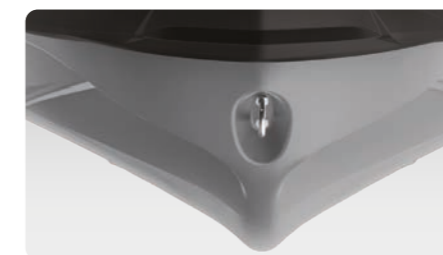

ST3 Hull™

An innovative hull that sets the benchmark for rough water handling, stability, and offshore performance.



Full-Color 7.8" Wide Display

Full-color display with incredible visibility and a new level of functionality. Bluetooth® and smartphone app integration provides music, weather, navigation and more.

GTR™ 230

Accessible power and performance.

KEY FEATURES

- Rotax® 1630 ACE™ – 230
- GTI™ Hull
- Variable Trim System (VTS™)
- Large front storage
- Watertight phone compartment
- LinQ® attachment system



NEW Eclipse Black and Reef Blue

CAPACITY

Rider Capacity	3
Weight Capacity	272 kg
Fuel Capacity	70 L
Glove Box	8.8 L
Front Bin	152 L
Storage Capacity – Total	160.8 L

DIMENSIONS

Length (bumper to bumper)	331.8 cm
Width	125 cm
Height	113.7 cm

HULL

Type	GTI™ Hull
Material	Polytec™ Gen 2

OTHER FEATURES

- Ergolock™ two-piece touring seat
- Seat strap
- iBR – Intelligent Brake & Reverse
- RF D.E.S.S.™ key
- Wide-angle mirrors
- Handle grips with palm rest
- Footwell carpets
- Large swim platform
- Tow hook

ROTAX® ENGINE

1630 ACE™ – 230

Intake System	Supercharged with external intercooler
Displacement	1,630 cc
Cooling	Closed-Loop Cooling System (CLCS)
Reverse System	Electronic iBR**
Fuel Type	95 octane
Throttle System	iTC™ (Intelligent Throttle Control)
Exhaust System	D-Sea-Bel™ system

GAUGE

Type of Gauge	4.5" digital display	
Main Functions	• Speedometer	• VTS™
	• RPM	• Fuel autonomy
	• Clock	• Vehicle hours
iTC System – Mode	• Sport mode	• Slow mode
	• ECO® mode	• Speed regulator

WEIGHT

Dry Weight	352 kg
------------	--------

WARRANTY

BRP limited warranty covers the watercraft for two years.

FEATURE HIGHLIGHTS



VTS™ (Variable Trim System)
Provides handlebar-activated settings so riders can easily find the ideal trim for varying conditions.



Swim Platform with Integrated LinQ System
Exclusive quick-attach system on a large swim platform that allows for easy installation of storage accessories.



Rotax® 1630 ACE™ – 230 Engine
This powerful engine comes standard with a supercharger and external intercooler. It is optimized to run on regular fuel, which lowers fuel costs.¹



GTI™ Hull
This moderate V-shaped hull guarantees a stable, enjoyable ride in variable water conditions. Confident, predictable handling but incredibly playful when you want it to be.



Large Front Storage
An impressive 152 L of sealed storage space allows riders to safely stow belongings while riding.

¹Electronic brake, neutral and reverse.

¹Rotax 1630 ACE – 300 engine shown.

GTR™ -X RS 300

High performance and high value.



 NEW Eclipse Black and Deep Marsala

WHAT'S NEW

- ROTAX® 1630 ACE™ – 300 engine
- Ergolock™ two-piece racing seat
- Low-rise handlebars
- Full-length angled footwell wedges

KEY FEATURES

- GTI™ Hull
- Variable Trim System (VTS™)
- Large front storage
- Watertight phone compartment
- LinQ® attachment system

CAPACITY

Rider Capacity	
Weight Capacity	272 kg
Fuel Capacity	70 L
Glove Box	8.8 L
Front Bin	152 L
Storage Capacity – Total	160.8 L

DIMENSIONS

Length (bumper to bumper)	331.8 cm
Width	125 cm
Height	110 cm

HULL

Type	GTI™ Hull
Material	Polytec™ Gen 2

OTHER FEATURES

- Seat strap
- iBR – Intelligent Brake & Reverse
- RF D.E.S.S.™ key
- Wide-angle mirrors
- Round handle grips
- Footwell carpets
- Large swim platform
- Tow hook

ROTAX® ENGINE

	1630 ACE™ – 300
Intake System	Supercharged with external intercooler
Displacement	1,630 cc
Cooling	Closed-Loop Cooling System (CLCS)
Reverse System	Electronic iBR®*
Fuel Type	98 octane
Throttle System	iTC™ (Intelligent Throttle Control)
Exhaust System	D-Sea-Bel™ system

GAUGE

Type of Gauge	7.6" wide digital display	
Main Functions	• BRP Connect (opt.)	• Clock
	• Music (opt.)	• VTS™
iTC System – Mode	• Weather (opt.)	• Fuel consumption (opt. w/ audio)
	• Bluetooth connectivity (opt.)	• Fuel autonomy
	• Speedometer	• Vehicle hours
	• RPM	
iTC System – Mode	• Sport mode	• Slow mode
	• ECO® mode	• Speed regulator
		• Launch control

WEIGHT

Dry Weight	360 kg
------------	--------

WARRANTY

BRP limited warranty covers the watercraft for two years.

*Electronic brake, neutral and reverse.

GTR™ -X RS 300

FEATURE HIGHLIGHTS



Rotax® 1630 ACE™ – 300 Engine
The powerful Rotax® 1630 ACE™ – 300 engine levels up your performance to your liking by delivering high efficiency and a world-class acceleration.



Ergolock™ Two-Piece Racing Seat
Tacky surface, back support enhances grip during aggressive riding.



Low-Rise Handlebars
Creates a more streamlined, race oriented riding position.



GTI™ Hull
This moderate V-shaped hull guarantees a stable, enjoyable ride in variable water conditions. Confident, predictable handling but incredibly playful when you want it to be.



Angled Footwell Wedges
Lined with premium carpets, provides superior foot grip.

NEW RXP[®]-X[®] RS 325

Race-ready performance watercraft, reimagined.

RXP[®]-X[®] RS 325

WHAT'S NEW

- ROTAX[®] 1630 ACE™ – 325 engine
- Hydraulic steering damper
- X-Performance features
- Carbon fiber hood
- Steering column

KEY FEATURES

- T3-R™ hull
- Launch control
- Ergolock™ R racing seat
- Low-rise racing handlebar
- Double-angled footwell wedges
- X-sponsons
- Polished impeller
- Tech Package: BRP Audio – Premium System and full color 7.8" wide display (optional)

CAPACITY

Rider Capacity	2
Weight Capacity	182 kg
Fuel Capacity	70 L
Glove Box	9.7 L
Front Bin	143 L
Storage Capacity – Total	153.7 L

DIMENSIONS

Length (bumper to bumper)	331.8 cm
Width	125 cm
Height	111 cm

HULL

Type	T3-R Hull™
Material	Fiberglass

OTHER FEATURES

- iBR – Intelligent Brake & Reverse
- Extended VTS™ (Variable Trim System)
- RF D.E.S.S.™ key
- Watertight phone compartment
- LinQ® attachment system
- Wide-angle mirrors
- Round handle grips
- Footwell carpets
- Large swim platform
- Ski tow eye



- NEW Fiery Red *Premium*
- NEW Ice Metal and Manta Green

ROTAX[®] ENGINE	1630 ACE™ – 325
Intake System	Supercharged with external intercooler
Displacement	1,630 cc
Cooling	Closed-Loop Cooling System (CLCS)
Reverse System	Electronic iBR**
Fuel Type	98 octane
Throttle System	iTC™ (Intelligent Throttle Control)
Exhaust System	D-Sea-Bel™ system

GAUGE

Type of Gauge	Large panoramic 7.8" wide LCD display (w/audio) 7.6" wide digital display (w/o audio)
Main Functions	<ul style="list-style-type: none"> • BRP Connect (opt.) • Music (opt.) • Weather (opt.) • Bluetooth connectivity (opt.) • Speedometer • RPM • Clock • VTS™ • Fuel consumption (opt. w/ audio) • Fuel autonomy • Speed statistics • Vehicle hours
iTC System – Mode	<ul style="list-style-type: none"> • Sport mode • ECO® mode • Slow mode • Speed regulator • Launch control

WEIGHT

Dry Weight	353 kg
	362 kg (w/ sound system)

WARRANTY

BRP limited warranty covers the watercraft for two years.

**Electronic brake, neutral and reverse.



● NEW Fiery Red *Premium*



● NEW Ice Metal and Manta Green

FEATURE HIGHLIGHTS



Rotax[®] 1630 ACE™ – 325 Engine
The Rotax 1630 ACE-325 is the world's most powerful PWC engine. With its 240 kW (325 hp), this engine delivers incredible acceleration and power thanks to innovative engineering for uncompromised offshore performance.



BRP Audio – Premium System (optional)
The industry's first manufacturer-installed truly waterproof Bluetooth® audio system.



Full-Color 7.8" Wide Display (optional)
Full-color display with incredible visibility and a new level of functionality. Bluetooth and smartphone app integration provides music, weather, navigation and more.



Ergolock™ R System
A narrow seat profile with deep knee pockets and a revolutionary adjustable saddle that allows riders to lock in to the machine like never before.

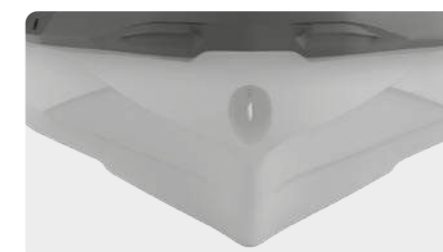

T3-R Hull™
A deep-V design that offers unrivaled handling and acceleration and a new level of control at high speed.



Large Front Storage
An impressive 143 liters of sealed storage space allows riders to safely stow belongings while riding.

NEW RXT®-X® RS 325

The ultimate off-shore performance watercraft.

RXT®-X® RS 325

WHAT'S NEW

- ROTAX® 1630 ACE™ – 325 engine

KEY FEATURES

- ST3 Hull™
- Launch control
- Ergolock two-piece racing seat
- Tilt steering
- Full-length angled footwell wedges
- X-sponsons
- Polished impeller
- Tech Package: BRP Audio – Premium System, full color 7.8" wide display and USB port (optional)



Model shown includes audio system

- NEW Fiery Red *Premium*
- NEW Ice Metal and Manta Green

CAPACITY

Rider Capacity	3
Weight Capacity	272 kg
Fuel Capacity	70 L
Glove Box	2.9 L
Front Bin	96 L
Storage Capacity – Total	98.9 L

DIMENSIONS

Length (bumper to bumper)	345.1 cm
Width	125.5 cm
Height	114.7 cm

HULL

Type	ST3 Hull™
Material	Fiberglass

OTHER FEATURES

- Seat strap
- iBR – Intelligent Brake & Reverse
- Extended VTS™ (Variable Trim System)
- RF D.E.S.S.™ key
- Watertight phone compartment
- LinQ® attachment system
- Knee pads
- Wide-angle mirrors
- Handle grips with palm rest
- Footwell carpets
- Large swim platform
- Ski tow eye

ROTAX® ENGINE

1630 ACE™ – 325	
Intake System	Supercharged with external intercooler
Displacement	1,630 cc
Cooling	Closed-Loop Cooling System (CLCS)
Reverse System	Electronic iBR**
Fuel Type	98 octane
Throttle System	iTC™ (Intelligent Throttle Control)
Exhaust System	D-Sea-Bel™ system

GAUGE

Type of Gauge	Large panoramic 7.8" wide LCD display	
Main Functions	• BRP Connect	• Clock
	• Music	• VTS™
iTC System – Mode	• Weather	• Fuel consumption
	• Bluetooth connectivity	• Fuel autonomy
	• Speedometer	• Speed statistics
WEIGHT	• RPM	• Vehicle hours
	• Sport mode	• Speed regulator
	• ECO® mode	• Launch control
• Slow mode		

WEIGHT

Dry Weight	373 kg
	382 kg (w/ sound system)

WARRANTY

BRP limited warranty covers the watercraft for two years.

*Electronic brake, neutral and reverse.



● NEW Fiery Red *Premium*



● NEW Ice Metal and Manta Green

FEATURE HIGHLIGHTS



Rotax® 1630 ACE™ – 325 Engine
The Rotax 1630 ACE-325 is the world's most powerful PWC engine. With its 240 kW (325 hp), this engine delivers incredible acceleration and power thanks to innovative engineering for uncompromised offshore performance.



BRP Audio – Premium System
The industry's first manufacturer-installed truly waterproof Bluetooth® audio system.



Full-Color 7.8" Wide Display
Full-color display with incredible visibility and a new level of functionality. Bluetooth® and smartphone app integration provides music, weather, navigation and more.



Ergolock™ System
A narrow seat profile with deep knee pockets lets riders sit naturally and use the lower body to hold onto the machine for more control.

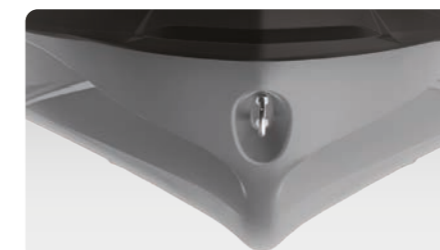



ST3 Hull™
An innovative hull that sets the benchmark for rough water handling, stability and offshore performance.



Swim platform with integrated LinQ™ system
Exclusive quick-attach system on the largest swim platform in the industry that allows for easy installation of accessories.

Comparative Chart

	REC LITE		RECREATION		ADVENTURE		
	SPARK®		SPARK® TRIXX™		GTI™	GTI™ SE	EXPLORER PRO®
	One-of-a-kind fun.		Playful trickster.		Style, stability and some serious fun.	More convenience and comfort for days of family fun.	The ultimate companion for any adventure.
MODELS	Spark® for 2 Rotax® 900 ACE™ – 60	Spark® for 2 Rotax® 900 ACE™ – 90	Spark® Trixx™ for 1	Spark® Trixx™ for 3	GTI™ 130	GTI™ SE 170	Explorer Pro® 170 Explorer Pro® 230
COLORS	NEW Dazzling Blue and Vapor Blue NEW Sunrise Orange and Dragon Red	NEW Vapor Blue and Neon NEW Dragon Red and Bright White					
	Key features						
	WHAT'S NEW • 4.5" digital display • Larger front storage compartment • LinQ® Lite integration • Watertight phone compartment • Rotax® 900 ACE™ – 60/90 • Spark® hull • Lightweight and playful platform • Able to be towed with most mid-sized cars • Up to 2 passengers Convenience Package (opt. with 90 hp models only): Front storage bin kit, boarding step, RF D.E.S.S.™ key, VTS™ – Variable Trim System		WHAT'S NEW • 4.5" digital display • New Trixx mode • Larger front storage compartment • 1-up Freestyle seat • Integrated footwell wedges • LinQ® Lite integration • Watertight phone compartment • Controlled tail stands • Rotax® 900 ACE™ – 90 • Spark® hull • Lightweight and playful platform • Able to be towed with most mid-sized cars • Up to 3 passengers TRIXX™ Package: Handlebar with adjustable riser, Extended Range VTS™ (Variable Trim System), step wedges, exclusive coloration		• Rotax® 1630 ACE™ – 130 • GTI™ Hull • iBR® – Intelligent Brake & Reverse • Large swim platform with LinQ® attachment system • Ergolock™ two-piece seat • Large front storage • Watertight phone compartment • Rotax® 1630 ACE™ – 170 • GTI™ Hull • Tech Package: BRP Audio – Premium System and iDF – Intelligent Debris-Free System (optional) • iBR® – Intelligent Brake & Reverse • Variable Trim System (VTS™) • Slow mode/speed regulator • Boarding ladder • Two color options		WHAT'S NEW • ROTAX® 1630 ACE™ – 230 engine available • Rotax 1630 ACE™ – 170/230 • ST3 Hull™ • Tech Package: BRP Audio – Premium System, full color 7.8" wide display and USB port • iDF – Intelligent Debris-Free Pump System • Garmin® 7" touchscreen GPS & fish finder • Touring windshield • Heavy duty front bumper • Adjustable handlebar riser • Explorer touring seat and knee pads • Gunwale footrests • LinQ® Multi Cargo Rack • LinQ Explorer Bag
	Capacity						
RIDERS	2	2	1	3	3	3	3
WEIGHT	160 kg	160 kg	160 kg	205 kg	272 kg	272 kg	272 kg
FUEL	30 L		30 L		70 L	70 L	70 L
TOTAL STORAGE	44.7 L		44.7 L		152.8 L	152.8 L	198.9 L
	Rotax engine						
INTAKE SYSTEM	Naturally aspirated		Naturally aspirated		Naturally aspirated	Naturally aspirated	Naturally aspirated Supercharged with external intercooler
DISPLACEMENT	899 cc		899 cc		1,630 cc	1,630 cc	1,630 cc
REVERSE SYSTEM	Electronic iBR®		Electronic iBR®		Electronic iBR®	Electronic iBR®	Electronic iBR®
FUEL TYPE	95 octane		95 octane		95 octane	95 octane	95 octane

	TOW SPORTS		TOURING				
	WAKE™	WAKE™ PRO	GTX™ PRO	GTX™	GTX™ LIMITED		
	Made to make the most of the wake.	Stability, power and music to tow like a pro.	Rental model.	Comfort, control and power are always in style.	The standard for high-end touring performance.		
MODELS	Wake™ 170	Wake™ Pro 230	GTX™ Pro 130	GTX™ 170 GTX™ 230	GTX™ Limited 300		
COLORS							
	Neo Mint	Neo Mint	NEW White and Neo Mint	NEW Abyss Blue and Gulfstream Blue	NEW White Pearl Premium Blue Abyss		
	Key features						
	• Rotax® 1630 ACE™ – 170 • GTI™ Hull • BRP Audio – Premium System • iBR® – Intelligent Brake & Reverse • Large front storage • Watertight phone compartment • Boarding ladder • Wake Package: LinQ® retractable ski pylon, speed-based ski mode, removable wakeboard rack, Wake graphics • iDF – Intelligent Debris-Free Pump System		• Rotax® 1630 ACE™ – 230 • ST3 Hull™ • Tech Package: BRP Audio – Premium System, full color 7.8" wide display and USB port • iDF – Intelligent Debris-Free Pump System • iBR® – Intelligent Brake & Reverse • Watertight phone compartment • Direct-access front storage • Boarding ladder • Wake Package: LinQ® retractable ski pylon, speed-based ski mode, removable wakeboard rack, Wake graphics		• Rotax® 1630 ACE™ – 130 • ST3 Hull™ • iBR® – Intelligent Brake & Reverse • LinQ® attachment system • 70 L fuel tank capacity • Boarding ladder • Direct-access front storage • Watertight phone compartment • Heavy-duty parts: electrical harness, handle grips, seat, wear ring, drive shaft and impeller	• Rotax® 1630 ACE™ – 170/230 • ST3 Hull™ • iDF – Intelligent Debris-Free Pump System • BRP Audio – Premium System (optional) • iBR® – Intelligent Brake & Reverse • VTS™ – Variable Trim System • LinQ® attachment system • Boarding ladder • Direct-access front storage • Watertight phone compartment	• Rotax® 1630 ACE™ – 300 • ST3 Hull™ • Tech Package: BRP Audio – Premium System, full color 7.8" wide display and USB port • iDF – Intelligent Debris-Free Pump System • Direct-access front storage • Limited Package: USB port, watercraft cover, storage bin organizer, knee pads, exclusive coloration and more
	Capacity						
RIDERS	3	3	3	3	3		
WEIGHT	272 kg	272 kg	272 kg	272 kg	272 kg		
FUEL	70 L	70 L	70 L	70 L	70 L		
TOTAL STORAGE	152.8 L	98.9 L	98.9 L	98.9 L	98.9 L		
	Rotax engine						
INTAKE SYSTEM	Naturally aspirated	Supercharged with external intercooler	Naturally aspirated	Naturally aspirated Supercharged with external intercooler	Supercharged with external intercooler		
DISPLACEMENT	1,630 cc	1,630 cc	1,630 cc	1,630 cc	1,630 cc		
REVERSE SYSTEM	Electronic iBR®	Electronic iBR®	Electronic iBR®** (optional)	Electronic iBR®	Electronic iBR®		
FUEL TYPE	95 octane	95 octane	95 octane	95 octane 98 octane	98 octane		

Comparative Chart

	SPORT FISHING		PERFORMANCE			
	FishPro™		GTR™	GTR™-X RS	RXP®-X® RS	RXT®-X® RS
	The original game changer. Find yourself a new perspective on sport fishing.	The most advanced sport fishing personal watercraft on the water.	Accessible power and performance.	High performance and high value.	Race-ready performance watercraft, reimagined.	The ultimate off-shore performance watercraft.
MODELS	FishPro™ Sport 170	FishPro™ Trophy 170	GTR™ 230	GTR™-X RS 300	RXP®-X® RS 325	RXT®-X® RS 325
COLORS	 White and Gulfstream Blue	 Shark Grey and Orange Crush	 NEW Eclipse Black and Reef Blue	 NEW Eclipse Black and Reef Blue	 NEW Fiery Red Premium  NEW Ice Metal and Manta Green	 NEW Fiery Red Premium  NEW Ice Metal and Manta Green
Key features						
	<ul style="list-style-type: none"> • Rotax® 1630 ACE™ – 170 • ST3 Hull™ • iDF – Intelligent Debris-Free Pump System • Garmin® 7" GPS & fish finder • BRP Audio – Premium System (optional) • Rear Deck Extension with LinQ® • LinQ fishing cooler (51 L) • Angled gunwale footrests • Direct access front storage with bin organizer 	<ul style="list-style-type: none"> • Rotax® 1630 ACE™ – 170 • ST3 Hull™ • iDF – Intelligent Debris-Free Pump System • Garmin® 7" touchscreen GPS & fish finder • Advanced battery system • Modular swivel seat • Rear Deck Extension with LinQ® • Quick-connect livewell • LinQ fishing cooler (51 L) • Anchoring system • Tech Package: BRP Audio – Premium System, full color 7.8" wide display and USB port 	<ul style="list-style-type: none"> • Rotax® 1630 ACE™ – 230 • GTI™ Hull • Variable Trim System (VTS™) • Large front storage • Watertight phone compartment • LinQ® attachment system 	<p>WHAT'S NEW</p> <ul style="list-style-type: none"> • ROTAX® 1630 ACE™ – 300 engine • Ergolock™ two-piece racing seat • Low-rise handlebars • Full-length angled footwell wedges 	<p>WHAT'S NEW</p> <ul style="list-style-type: none"> • ROTAX® 1630 ACE™ – 325 engine • Hydraulic steering damper • X-Performance features • Carbon fiber hood • Steering column 	<p>WHAT'S NEW</p> <ul style="list-style-type: none"> • ROTAX® 1630 ACE™ – 325 engine • ST3 Hull™ • Launch control • Ergolock two-piece racing seat • Tilt steering • Full-length angled footwell wedges • X-sponsons • Polished impeller • Tech Package: BRP Audio – Premium System, full color 7.8" wide display and USB port
Capacity						
RIDERS	3	3	3	3	2	3
WEIGHT	272 kg	272 kg	272 kg	272 kg	182 kg	272 kg
FUEL	70 L	70 L	70 L	70 L	70 L	70 L
TOTAL STORAGE	149.9 L	149.9 L	160.8 L	160.8 L	153.7 L	98.9 L
Rotax engine						
INTAKE SYSTEM	Naturally aspirated	Naturally aspirated	Supercharged with external intercooler	Supercharged with external intercooler	Supercharged with external intercooler	Supercharged with external intercooler
DISPLACEMENT	1,630 cc	1,630 cc	1,630 cc	1,630 cc	1,630 cc	1,630 cc
REVERSE SYSTEM	Electronic iBR®	Electronic iBR®	Electronic iBR®	Electronic iBR®	Electronic iBR®	Electronic iBR®
FUEL TYPE	95 octane	95 octane	95 octane	98 octane	98 octane	98 octane



Accessories

Accessories

- 43 Essential Bundles
- 44 Lifestyle Bundles
- 46 LinQ Accessories
- 50 Bags and Storage
- 52 Watersport Accessories
- 53 Step and Ladders
- 53 Controls and Grips
- 55 Tech Accessories
- 56 Electronics and Electricals
- 60 Body Accessories
- 62 Docking
- 64 Riding Essentials
- 65 Covers
- 68 Trailers
- 70 Double Trailers
- 71 Trailer Accessories
- 72 Notes

Sea-Doo Accessories limited warranty*

1-Year on BRP Accessories

*Purchased at an authorized BRP dealership/distributor or on a BRP-authorized online store. Unless otherwise stipulated or required by law. Other exclusions may apply. See complete limited warranty or contact your authorized Sea-Doo dealer. This limited warranty does not apply to factory-installed accessories.

Essential Bundles



STARTER

SKU	NAME	PAGE
295100330	Safety Equipment Kit	p. 66
295100631	Registration Kit - Black	p. 66
295101014	Cover	p. 67
285998	Airflow PFD	p. 89
286808	Neoprene Shorts	p. 98
		Total

ADVANCED

SKU	NAME	PAGE
278003401	RF Programmable D.E.S.S.™ Key	p. 60
295100418	Snap-in Fenders	p. 64
295100944	Snap-in Fenders Installation Kit	p. 64
295100750	Folding Anchor	p. 65
295100851	Dock Tie	p. 65
295100901	All-Climate Storage Cover	p. 67
454665	Long Sleeve Rashguard Performance	p. 101
454478	Adventure Wide Brim Hat	p. 106
295100885	Speed Tie	
9779251 / 9779400	XPS 4T 5W-40 Synthetic Blend Oil Change kit	
		Total

PEAK

SKU	NAME	PAGE
295100814	Removable Storage Bin Organizer	p. 52
295100965	Sea-Doo 3.7 US Gal (14 L) Cooler Bag	p. 52
269502121	Dry Bag 2.6 US Gal (10 L)	p. 53
295100862	Lid Organizer	p. 53
		Total

Note that the part numbers may vary depending on vehicle model.

Lifestyle Bundles



WATERSPORTS

SKU	NAME	PAGE
715007112	LinQ (20 L) Modular Cargo Box	p. 48
295100909	LinQ Retractable Ski Pylon	p. 54
295100838	Wakeboard Rack	p. 54
295100662	Shock Tube	p. 54
295100869	Boarding Ladder	p. 55
		Total



PERFORMANCE

SKU	NAME	PAGE
295100950	LinQ (14.5 L) Stackable Fuel Caddy	p. 48
295101204	Handlebar with Adjustable Riser	p. 55
295100875	Floorboard Wedges	p. 62
295100810	Ergolock Knee Pads	p. 62
295100847	Pro-Series Sponson Kit	p. 75
295100845	Top-Loader Intake Grate	p. 75
295100846	Pump Seal Kit	p. 75
		Total

Note that the part numbers may vary depending on vehicle model.



FISHING







SKU	NAME	PAGE
715005494	LinQ (10 L) Modular Cargo Box	p. 48
219401110	Thermal Insert for LinQ (10 L) Modular Cargo Box	p. 48
269801151	LinQ (51 L) Cooler	p. 50
295101033	LinQ (51 L) Cooler Extension	p. 50
295100795	LinQ Rod Holder	p. 50
295100948	LinQ Front Support (LH)	p. 51
295100949	LinQ Front Support (RH)	p. 51
295100935	LinQ Cup Holder	p. 51
295101057	Garmin ¹ ECHOMAP™ UHD 72sv GPS	p. 58
295100972	Fish Finder and Depth Finder Garmin ¹ GT15M-IH Transducer	p. 58
295100991	Secondary Battery Harness Kit	p. 59
295100793	Angled Gunwale Footrests	p. 62
		Total







ADVENTURE

SKU	NAME	PAGE
295100950	LinQ (14.5 L) Stackable Fuel Caddy	p. 48
715005494	LinQ (10 L) Modular Cargo Box	p. 48
715007112	LinQ (20 L) Modular Cargo Box	p. 48
219401110	Thermal Insert for LinQ (10 L) Modular Cargo Box	p. 48
715008110	LinQ (40 L) Roll-Top Bag	p. 49
295101015	LinQ Multi Cargo Rack	p. 49
295100698	LinQ (16 L) Cooler	p. 50
295100948	LinQ Front Support (LH)	p. 51
295100949	LinQ Front Support (RH)	p. 51
295101034	LinQ Base Installation Kit	p. 51
860202478	LinQ Lock – Pack of 2 with 4 keys	p. 51
295100935	LinQ Cup Holder	p. 51
295101009	LinQ Base Installation Kit	p. 52
295100835	Storage Bin Organizer	p. 53
295100812	Heated Grips	p. 56
295100711	BRP Audio-Premium System	p. 58
		Total

Note that the part numbers may vary depending on vehicle model.

LinQ Accessories

LinQ 3.8 US Gal (14.5 L) Stackable Fuel Caddy	Models with LinQ Base Kit	295100950
	<ul style="list-style-type: none"> Quick, easy and secure with the LinQ accessory system. Spill-free spout designed for easy pouring. 3.8 US gal (14.5 L) capacity. Allows for added storage by stacking LinQ 10.6 US gal (40 L) Roll-Top Bag (715008110). 	<ul style="list-style-type: none"> Marinized for saltwater use. Dimensions: 13" L x 19" W x 9" H. <p><i>Notes: LinQ Base Installation Kit is required to install LinQ accessories when not standard on the watercraft. Fuel caddies cannot be stacked. Stacking LinQ Roll-Top Bag requires LinQ Base Installation Kit (295101009). Check local regulations regarding fuel transportation.</i></p>
LinQ Fuel Caddy Replacement Rubber Cap	LinQ 3.8 US Gal (14.5 L) Stackable Fuel Caddy	295100791
		
LinQ Fuel Caddy Replacement Cap and Nozzle	LinQ 3.8 US Gal (14.5 L) Stackable Fuel Caddy	860202529
	<ul style="list-style-type: none"> Not compatible with LinQ 5 US Gal (20 L) Fuel Caddy (715007822). 	
NEW LinQ 5 US Gal (20 L) Fuel Caddy	Models with LinQ Base Kit	715007822
	<ul style="list-style-type: none"> Quick, easy and secure LinQ system installation. Spill-free spout for easy use. 5 US gal (20 L) capacity. Meets new Flame Mitigation Device (FMD) standard. Dimensions: 12" L x 19" W x 12" H. 	<p><i>Notes: LinQ Base Installation Kit is required to install LinQ accessories when not standard on the watercraft. Check local regulations regarding fuel transportation.</i></p>
LinQ 2.6 US Gal (10 L) Modular Cargo Box	Models with LinQ Base Kit	715005494
	<ul style="list-style-type: none"> 2.6 US gal (10 L) of hard-sided modular cargo capacity. Dimensions: 19" L x 12½" W x 5" H. Heavy-duty construction with weather-resistant sealed lid. Stackable with an additional LinQ Modular Box (715005494, 715007112) or Roll-Top Bag for expanded storage. 	<ul style="list-style-type: none"> Requires LinQ Base Installation Kit (295101009) to stack boxes or bag. <p><i>Note: LinQ Base Installation Kit is required to install LinQ accessories when not standard on the watercraft.</i></p>
Thermal Insert for LinQ 2.6 US Gal (10 L) Modular Cargo Box		219401110
	<ul style="list-style-type: none"> Insulated liner. Fits very well in the LinQ 2.6 US gal (10 L) Modular Cargo Box. Can contain seven 355 ml cans. Keeps ice cold for one day. Interior dimensions: 9" L x 17" W x 2½" H. 	
LinQ 5 US Gal (20 L) Modular Cargo Box	Models with LinQ Base Kit	715007112
	<ul style="list-style-type: none"> 5.2 US gal (20 L) of hard-sided modular storage capacity. Heavy-duty construction with weather-resistant sealed lid. Additional LinQ Modular Box (715005494) can be stacked on top for the ideal storage solution. 	<ul style="list-style-type: none"> Requires LinQ Base Installation Kit (295101009) to stack boxes or bag. <p><i>Note: LinQ Base Installation Kit is required to install LinQ accessories when not standard on the watercraft.</i></p>

LinQ 7.8 US Gal (30 L) Modular Cargo Box	Models with LinQ Base Kit	715006830
	<ul style="list-style-type: none"> 7.8 US gal (30 L) of hard-sided modular storage capacity. Heavy-duty construction with weather-resistant sealed lid. 	<p><i>Note: LinQ Base Installation Kit is required to install LinQ accessories when not standard on the watercraft.</i></p>
LinQ 10.6 US Gal (40 L) Roll-Top Bag	Models with LinQ Base Kit	715008110
	<ul style="list-style-type: none"> Fully waterproof roll-top design secures gear tightly. 10.6 US gal (40 L) of adjustable capacity. Heavy-duty rigid plastic base. Foam-lined bottom for additional protection. 	<ul style="list-style-type: none"> Integrated handle for easy transportation on/off the vehicle. Equipped with Marinized LinQ Hardware Kit. Dimensions: 14" L x 19" W x adjustable H. <p><i>Note: LinQ Base Installation Kit is required to install LinQ accessories when not standard on the watercraft.</i></p>
LinQ 5 US Gal (20 L) Seat Bag	GTI, GTI SE, GTX, GTX Limited, Explorer Pro, GTR, GTR-X, RXT-X, RXP-X, Wake, Wake Pro, FishPro Scout, FishPro Sport, FishPro Trophy	295101073
	<ul style="list-style-type: none"> 5 US gal (20 L) of UV-resistant storage. Smartly secures behind the passenger seat to maximize rear deck space. Installs in seconds with toolless LinQ accessory system. 	<ul style="list-style-type: none"> Two-pocket primary organization compartments with three zippered openings. External side pocket for fast access to small necessities. Not compatible with LinQ Multi Cargo Rack.
LinQ 26 US Gal (100 L) Explorer Bag	Vehicle equipped with LinQ Multi Cargo Rack	295101016
	<ul style="list-style-type: none"> 26 US gal (100 L) of watertight storage. Installs in seconds with toolless LinQ accessory system. Dedicated boating essentials compartment for registration, license, insurance and more. Exclusive D.E.S.S. key storage. External quick-access pocket for small items like keys and wallets. 	<ul style="list-style-type: none"> Turns into a backpack when you get off your machine. Collapsible if not fully packed with straps on both sides. Requires LinQ Multi Cargo Rack for installation. Standard on Explorer Pro. Dimensions: 26" L x 18" W x 14" H.
LinQ Multi Cargo Rack	GTX, RXT-X, Wake Pro (2018 and up) / GTI, GTI SE, GTR, GTR-X, Wake (2020 and up) / RXP-X (2021 and up) / FishPro Scout, FishPro Sport	295101015
	<ul style="list-style-type: none"> Adds up to three times the available LinQ accessory position to your watercraft. Enables multiple LinQ accessory configurations. Provides a larger lounging area or casting platform and easier reboarding. Uses equipped LinQ attachment system for quick and easy installation. 	<ul style="list-style-type: none"> Two LinQ Base Installation Kits included. Additional base installation kits sold separately (295101034). Standard on Explorer Pro. Requires specific hardware for installation on certain models. Must be installed by authorized BRP dealer. Not compatible with LinQ 13.5 US gal (51 L) Cooler (Double Latch).
Rear Deck Extension with LinQ	GTX, GTX Limited, RXT-X, Wake Pro	295101026
	<ul style="list-style-type: none"> Extends the fun an extra 11.5" off the stern and allows for additional storage configurations. Includes six LinQ attachment points to allow for easy LinQ accessory installation and stowing out of the way when not in use. 	<ul style="list-style-type: none"> Three possible configurations: middle, left and/or right. Adds easier access to the water for swimming and watersports or more space for boarding, lounging, fishing and more. Compatible with the Ladder.

LinQ 4.2 US Gal (16 L) Cooler	Models with LinQ Base Kit	295100698
	<ul style="list-style-type: none"> Secure, easily installed LinQ-mounted cooler. Premium-quality foam insulation holds ice up to five days. Rotomolded construction for exceptional rigidity and durability. Sealed lid for airtight, weather tight closure. Heavy-duty T-handle latches resistant to marine environments. 	<ul style="list-style-type: none"> Marinized hardware suited for saltwater applications. Can contain twenty 355 ml cans. Keeps ice cold for three days. Exterior dimensions: 13" L x 20" W x 10" H. Interior dimensions: 9" L x 17" W x 7" H. <p><i>Notes: Cannot be mounted on the LinQ Stackable Fuel Caddy. LinQ Base Installation Kit is required to install LinQ accessories when not standard on the watercraft.</i></p>

NEW LinQ 11.4 US Gal (43 L) Cooler	GTX, GTX Limited, Wake Pro, Explorer Pro, FishPro Trophy, FishPro Sport, RXT-X, RXP-X	715009276
	<ul style="list-style-type: none"> Versatile LinQ 16" configuration fits many vehicles. High-quality injection molding impact resistant polypropylene outer shell for exceptional durability. High-quality insulation for optimal ice retention. Thicker insulation on bottom to isolate vehicle heat. 11.4 US gal (43 L) capacity. LinQ-mounted for fast, easy and secure storage. Locks in place with only a quarter turn. LinQ Base Installation Kit (295101009) required for installation. Rigid handles make transportation easy. 	<ul style="list-style-type: none"> Horizontal locking handles allow installation of LinQ Lite accessories. Dry-basket included to protect items. Drain plug at the bottom to evacuate water. New ergonomic and secure latch system offers excellent sealing. Weights 11 kg empty. Exterior dimensions: 29" L x 17" W x 14" H Interior dimensions: 23½" L x 13" W x 9" H Possible to lock the cooler with a padlock.

LinQ 13.5 US Gal (51 L) Cooler (Double Latch)	RXT, RXT-X, GTX, GTX Limited, Wake Pro (2018 and up) / RXP-X (2021 and up) / GTI, GTI SE, GTR, GTR-X, Wake (2020 and up), Explorer Pro	269801151
	<ul style="list-style-type: none"> 13.5 US gal (51 L) of insulated, water-resistant capacity. Exceptionally rigid and highly durable with premium-quality foam insulation for optimal ice retention. Sealed cover keeps the heat and water out. Heavy-duty external storage pocket adds extra room for non-cooled essentials like utensils, tackle and more. Top features recessed workspace with anti-slip surface ideal for baiting hooks, and includes fish ruler molded into the top for quickly measuring your catch. Two drain plugs for easy drainage. T-handle heavy-duty latches are durable and resistant to marine environments including salt water. 	<ul style="list-style-type: none"> Pre-molded slots for easy installation of rod holders or cup holders on each side. Angled trolling slots for the perfect multi-rod trolling setup where regulations allow. LinQ 13.5 US gal (51 L) Cooler Extension (295101033) can be added on top for more storage. Can contain seventy-two 355 ml cans. Keeps ice cold for three days. Exterior dimensions: 19" L x 31½" W x 16½" H. Interior dimensions: 11½" L x 26" W x 11" H. <p><i>Note: LinQ Locking Anchor Base Kit (295100858) is required for installation on 2018 models and on some 2019 models. If your watercraft is not equipped with a ladder, adding one for easy reboarding is recommended. Cooler does not fit with LinQ Ski Pylon when in forward position.</i></p>

LinQ 13.5 US Gal (51 L) Cooler Extension (Double Latch)	LinQ 13.5 US gal (51 L) Cooler (Double Latch) (269801151)	295101033
	<ul style="list-style-type: none"> Add 5.3 US gal (20 L) of extra storage to your existing 13.5 US gal (51 L) cooler. Fully insulated and easy to install. Ideal, e.g., for separating your lunch from your catch or a separate tackle box. 	<ul style="list-style-type: none"> Requires LinQ 13.5 US gal (51 L) Cooler (Double Latch) (269801151) for installation. Can contain thirty-six 355 ml cans. Keeps ice cold for three days. Exterior dimensions: 19" L x 31½" W x 6½" H. Interior dimensions: 11½" L x 26" W x 5" H.

LinQ Rod Holder	Fits LinQ Front Supports and LinQ 13.5 US gal (51 L) Coolers	295100795
	<ul style="list-style-type: none"> Perfect to safely transport your fishing rods to your favorite fishing spots or for trolling. Features quick attachment system with release lever for easy installation onto/removal from any of the 30 different positions on the LinQ 13.5 US gal (51 L) Cooler or in front of some vehicles using the LinQ Front Supports. 	<ul style="list-style-type: none"> Firmly holds fishing rod using a molded rubber cap specifically designed to quickly secure or remove the fishing rod using the reel arm.

NEW LinQ Lite Action Camera Holder	Spark (2024)	295101139
	<ul style="list-style-type: none"> LinQ Lite attachment system for cameras. Provides great vantage points to capture photos and videos. 	<ul style="list-style-type: none"> Designed to hold devices securely. Fast, easy attachment and removal. Offers 360-angle positioning for perfect filming and taking photos.

LinQ Front Support	RXT, RXT-X, GTX, Wake Pro (2018 and up), FishPro (2019-2021), Explorer Pro, FishPro Sport, FishPro Trophy	295100948 Left side 295100949 Right side
	<ul style="list-style-type: none"> Enables the installation of front-mounted LinQ Rod Holder (295100795) or LinQ Cup Holder (295100935) (sold separately). Allows for easy access to beverages or rod during trolling without impeding the driver. 	

LinQ Front Support	GTI, GTI SE, GTR, GTR-X, Wake (2020 and up), FishPro Scout	295101039 Left side 295101040 Right side
	<ul style="list-style-type: none"> Enables the installation of front-mounted LinQ Rod Holder (295100795) or LinQ Cup Holder (295100935) (sold separately). Allows for easy access to beverages or rod during trolling without impeding the driver. 	



LinQ Cup Holder	Spark (2024) Fits LinQ Front Supports and LinQ 13.5 US gal (51 L) Cooler	715007804 295100935
 <p><i>(295100935 illustrated)</i></p>	<ul style="list-style-type: none"> Cup holder fits most beverage containers thanks to flexible fins that adjust to size of beverage. Toolless installation. 	

LinQ Lock	Retrofit most LinQ accessories	860201968 Pack of 1 with 2 keys 860202478 Pack of 2 with 4 keys
	<ul style="list-style-type: none"> Simple way to securely lock most LinQ accessories to your watercraft. Lock cover protects lock from the elements. Corrosion resistant. 	<ul style="list-style-type: none"> Not compatible with LinQ 4.2 US gal (16 L) Cooler, LinQ Retractable Ski Pylon and LinQ Box.



LinQ Base Installation Kit	GTI, GTS, GTR (2011-2019) / GTR-X (2017-2019) / RXP (2012-2020) GTX (2016-2017) / RXT-X (2016-2017)	295100803 295100842
 <p><i>(295100803 illustrated)</i></p>	<ul style="list-style-type: none"> Allows you to install LinQ mounted accessories on your Sea-Doo watercraft to extend cargo options and journey opportunities. Allows the installation of LinQ accessories to the back of your watercraft. 	<ul style="list-style-type: none"> Not compatible with the LinQ 13.5 US gal (51 L) Cooler. Includes two LinQ bases and hardware. If your watercraft is not equipped with a ladder, adding one for easy reboarding is recommended. <p><i>Note: Not compatible with rear Speed Tie.</i></p>

LinQ Base Installation Kit	Spark for 2 (2014-2023) Spark for 3 (2014-2023)	295100883 295100802
 <p><i>(295100883 illustrated)</i></p>	<ul style="list-style-type: none"> Allows you to install LinQ mounted accessories on your Sea-Doo watercraft to extend cargo options and journey opportunities. Allows the installation of LinQ accessories to the back of your watercraft. 	<ul style="list-style-type: none"> Not compatible with the LinQ 13.5 US gal (51 L) Cooler. Includes two LinQ bases and hardware. If your watercraft is not equipped with a ladder, adding one for easy reboarding is recommended. <p><i>*Not compatible with the Tow Pro (295100605).</i></p>

LinQ Base Installation Kit	Fits LinQ 3.8 gal (14.5 L) Stackable Fuel Caddy	295101009
	<ul style="list-style-type: none"> LinQ Base Kit allows select Sea-Doo LinQ accessories to be stacked on top of the LinQ 3.8 US gal (14.5 L) Stackable Fuel Caddy (295100950). 	<ul style="list-style-type: none"> Includes two LinQ bases and marinized hardware for quick installation.

LinQ Base Installation Kit	Fits LinQ Multi Cargo Rack	295101034
	<ul style="list-style-type: none"> LinQ Base Kit allows use of up to three Sea-Doo LinQ accessories simultaneously on the LinQ Multi Cargo Rack. 	<ul style="list-style-type: none"> Includes two LinQ bases and marinated hardware for quick installation.
LinQ Update Locking Anchor Base Kit	RXT, RXT-X, GTX, GTX Limited and Wake Pro (2018 and some 2019)	295100858
	<ul style="list-style-type: none"> LinQ bases with locking system for staying in the "up" position while installing LinQ accessories. Required on 2018 models and some 2019 models, to install the LinQ 13.5 gal (51 L) Cooler. 	<ul style="list-style-type: none"> Replaces standard LinQ bases. Standard on all vehicles with LinQ (from factory) 2020 and up.
Marinized LinQ Hardware Kit		295100751
	<ul style="list-style-type: none"> Essential upgrade for LinQ Bags when used on watercraft in saltwater. Includes stainless steel LinQ hardware to render your LinQ fully corrosion proof. 	<ul style="list-style-type: none"> Quick and easy installation. Not required for installation of the LinQ Coolers, LinQ Roll-Top Bag and LinQ Box.









Bags and Storage

Sea-Doo 3.7 US Gal (14 L) Cooler Bag	GTI, GTI SE, GTR, GTR-X, Wake 170 (2020 and up) / GTX, GTX Limited, RXT-X, Wake Pro (2018 and up) / All FishPro models (2019 and up), Explorer Pro	295100965
	<ul style="list-style-type: none"> 3.7 US gal (14 L) of thermal insulated soft-sided storage. Waterproof sealed construction. Magnetic top opening for quick access and sure seal when closed. Robust outer material for durability with a modern look. 	<ul style="list-style-type: none"> Carry handles and removable straps for easy transportation to and from the water. Outside identification pocket. Can contain sixteen 355 ml cans. Keeps ice cold for two days. Exterior dimensions: 13" L x 12¼" W x 9" H. Interior dimensions: 11" L x 12" W x 7" H.
LinQ 10.6 US Gal (40 L) Urban Bag	Models with LinQ Base Kit	219401026
	<ul style="list-style-type: none"> Versatile LinQ storage solution with up to 10.6 US gal (40 L) of added capacity. Heavy-duty construction with high-quality zippers and water resistant outer shell. Easy-access large roll-top opening. Reversible integrated flap with water-resistant storage. 	<ul style="list-style-type: none"> Integrated vehicle key holder. Waterproof removable liner with integrated pocket and laptop storage. Backpack Option includes adjustable, removable shoulder system, ergo-fitted back padding and lightweight shoulder system design. Dimensions: 23" L x 14½" W x adjustable H.
NEW Spark Front Storage Bin	Spark (2024)	295101148
	<ul style="list-style-type: none"> Splash proof design integrates perfectly on Spark models. 11.1 US gal (42 L) capacity. Provides a LinQ Lite anchor on each side for LinQ Lite Cup Holders. 	<ul style="list-style-type: none"> LinQ Lite Anchors not compatible with LinQ Lite Action Camera Holder or fender. 3-piece design installs easily.
Removable Storage Bin Organizer	RXT, RXT-X, GTX, Wake Pro (2018 and up) / FishPro (2019-2021), Explorer Pro, FishPro Sport, FishPro Trophy GTI, GTI SE, GTR, GTR-X and Wake 170 (2020 and up) / RXP-X (2021 and up) / FishPro Scout	295100732 295100814
	<ul style="list-style-type: none"> Breathable front bin organizer made from high-quality premium-coated synthetic mesh. Perfect for storing wet clothes away from the rest of your gear or to transport gear to/from the watercraft. Carrying handle and easy storage on or off the watercraft. 	<ul style="list-style-type: none"> Quick-attach fasteners to secure the bag in place inside the storage bin. Designed to be installed with the Storage Bin Organizer (295100835) for a complete set-up (295100732 only).



Storage Bin Organizer	RXT, RXT-X, GTX, Wake Pro (2018 and up) / FishPro (2019-2021), Explorer Pro, FishPro Sport, FishPro Trophy	295100835
	<ul style="list-style-type: none"> Leave-in breathable premium-coated synthetic mesh organizer. Perfect for safely storing and organizing smaller valuables. 	<ul style="list-style-type: none"> Designed to be installed in conjunction with the Removable Storage Bin Organizer for a complete set-up (295100732). Standard on GTX Limited models (2018 and up).
Lid Organizer	GTI, GTI SE, GTR, GTR-X and Wake 170 (2020 and up) / RXP-X (2021 and up) / FishPro Scout	295100862
	<ul style="list-style-type: none"> Practically positioned in an easily accessible location in front compartment. Keep your small items dry in splash-proof inner pocket. 	<ul style="list-style-type: none"> External mesh pocket allows you to store more items while keeping them in view. 1.6 US gal (6 L) capacity.
Dry Bag 2.6 US Gal (10 L)		269502121
	<ul style="list-style-type: none"> Watertight bag. Puncture-resistant PVC coated polyester fiber material. 	<ul style="list-style-type: none"> Reinforced bottom.
Dry Bag 6.6 US Gal (25 L)		269001936
	<ul style="list-style-type: none"> Watertight bag. Puncture-resistant PVC coated polyester fiber material. Reinforced bottom. 	<ul style="list-style-type: none"> Includes a shoulder strap. 420-denier resistant polyester with TPU coating.
Front Deflector Lid Kit	Spark (2014-2023)	295100865
	<ul style="list-style-type: none"> Made of polypropylene, this removable deflector directs water away from the driver's feet and legs for a drier ride. BRP Audio-Portable System compatible. 	
Front Storage Bin Kit	Spark (2014-2023)	295100864
	<ul style="list-style-type: none"> Soft-sided design matches the contours of the Spark to maximize storage. 7.4 US gal (28 L) capacity. Polyurethane construction protects items from rough waves. 	<ul style="list-style-type: none"> Drain holes at bottom. BRP Audio-Portable System compatible. Front Deflector Lid Kit is included.
Front Storage Tray	RXP-X (2012-2020) / GTI and GTS (2011-2019) / GTR (2012-2019) / Wake 155 (2011-2019)	295100583*
	<ul style="list-style-type: none"> Optimizes storage space. 3.2 US gal (12 L) capacity. 	

*While supplies last.



Watersport Accessories

<p>NEW Spark Spotter Handle & Camera Mount</p>	<p>Spark for 3 2024</p>	<p>295101145</p>
	<ul style="list-style-type: none"> Provides a comfortable and solid grip for the spotter. Quick connect installation in a matter of seconds. 	<ul style="list-style-type: none"> Can be stowed in the front storage area. Integrated Action Camera Mount.
<p>NEW Tow Point Cleat Adaptor</p>	<p>GTI (2020 and up), GTI SE(2020 and up), GTR (2020 and up), GTR-X (2024), RXP-X (2021 and up), RXP-X APEX, FishPro Scout (2022 and up), Wake (2020 and up), Spark</p>	<p>295101217</p>
	<ul style="list-style-type: none"> Converts the standard rear eyelet into a hybrid cleat. Allows quick and easy attachment of looped ropes. 	
<p>Tow Pro</p>	<p>Spark for 3 (2014-2023)</p>	<p>295100605</p>
	<ul style="list-style-type: none"> Three accessories in one – a tow pylon, spotter handle and equipment rack. Add more fun to pulling wakeboarders, wakeskaters and tubers thanks to higher tow point. Gives the spotter more confidence with ergonomic grab handles. Carry your board out to clear water. 	<ul style="list-style-type: none"> Includes a strap for conveniently stowing your tow rope. Not compatible with Spark for 3 LinQ Base Installation Kit (296100802). <p><i>Note: Never use the Ski Pylon to tow an inflatable or similar toy. Always use the rear cleat.</i></p>
<p>LinQ Retractable Ski Pylon</p>	<p>RXT, RXT-X, GTX, GTX Limited (2018 and up) / GTI, GTI SE, GTR (2020 and up) / All FishPro models (2019 and up), Explorer Pro</p>	<p>295100909</p>
	<ul style="list-style-type: none"> High-rise pylon keeps rope out of water for better watersport fun. Features built-in spotter grab handles and retracts out of the way when not in use. 	<ul style="list-style-type: none"> Not compatible with LinQ Multi Cargo Rack. <p><i>Note: Never use the Ski Pylon to tow an inflatable or similar toy. Always use the rear cleat.</i></p>
<p>Strap Replacement Kit</p>		<p>295100740</p>
	<ul style="list-style-type: none"> Replacement part for LinQ Retractable Ski Pylon. 	
<p>Wakeboard Rack</p>	<p>RXT, RXT-X, GTX, GTX Limited, Wake Pro (2018 and up) / GTI, GTI SE, GTR, GTR-X, Wake (2020 and up) / FishPro Scout</p>	<p>295100838</p>
	<ul style="list-style-type: none"> Easy, safe onboard storage for your wakeboard. Convenient quick-release button for fast access. EVA foam cushion protects board edge while underway. Bungee cord with rubber pads holds board in place while preventing wear on the cord. Accommodates most sizes and styles of wakeboards and wakeskates. 	<ul style="list-style-type: none"> Sold individually, each rack holds one wakeboard. Standard on Wake and Wake Pro models. Part numbers 291003104 and 291002864 required for installation on GTI and GTS (2011-2019). Part numbers 291003582 and 291002864 required for installation on RXT and GTX (2010-2017). Not compatible with angled gunwale footrests (stock on FishPro Sport, FishPro Trophy and Explorer Pro).
<p>Shock Tube</p>		<p>295100662</p>
	<ul style="list-style-type: none"> Protects passengers from ski rope kick-back and keeps it away from impellers. Durable nylon covered closed-cell foam. 	
<p>Ski Tow Eye</p>	<p>GTX, GTS, GTI, RXT and GTR</p>	<p>291002351</p>
	<ul style="list-style-type: none"> Replaces existing U-ring for easy towing of skiers and tubes. 	

Step and Ladders

<p>Boarding Step</p>	<p>Spark</p>	<p>295100642</p>
	<ul style="list-style-type: none"> Convenient step with knee-friendly surface. Installs easily on the right side of a Spark and can hold up to 250 lb (113 kg). Easily mounts on the transom and can be installed by any authorized Sea-Doo dealer in minutes. 	
<p>Boarding Ladder</p>	<p>RXT, RXT-X, GTX and Wake Pro (2018 and up) / GTI, GTI SE, GTR, GTR-X and Wake 170 (2020 and up) / RXP-X (2021 and up) / All FishPro models (2019 and up)</p>	<p>295100869</p>
	<p>GTI, GTS, GTR (2006-2019) / RXP (2006 - 2020) / RXT-X and GTX (2006-2017)</p> <ul style="list-style-type: none"> Retractable boarding step designed for your watercraft. Makes boarding from the water much easier. Spring-loaded platform that stays in the "up" position. 	<p>295100742</p> <ul style="list-style-type: none"> Direct bolt-on installation, thanks to integrated mounting points on the watercraft.

Controls and Grips

<p>Handlebar with Adjustable Riser</p>	<p>Spark</p>	<p>295101204</p>
	<ul style="list-style-type: none"> The one-of-a-kind handlebar with adjustable riser gives you more leverage to easily maneuver the Spark and customize your experience to your personal riding style. Quickly adjust steering to a variety of heights – use the lower position for cruising/sit-down riding, or extend to maximum height in seconds for stand-up riding. Adjustable length of 1.6" to 4" (42.5 mm to 103.5 mm). Just flip the lever to make the adjustment, no tools required. 	<p>Part numbers you will also need for installation:</p> <p>Spark without iBR*</p> <ul style="list-style-type: none"> 2016 and prior: 278003491, 295100702 2017 and up: 278003491 <p>Spark with iBR</p> <ul style="list-style-type: none"> 2016 and prior: 278003490, 295100702 2017: 278003490 2018 to 2023: 278003823 <p><i>*Intelligent Brake and Reverse (iBR).</i></p>
<p>Adjustable Riser</p>	<p>RXP-X (2021 and up), GTR-X</p>	<p>295101203</p>
	<ul style="list-style-type: none"> Replaces stock fixed extrusion to allow vertical adjustment length of +5/8" to 35/8" (+16 mm to 92 mm) from stock. Ergonomically better in stand-up riding position. Includes all hardware required for installation. 	
<p>Step Wedges</p>	<p>Spark (2014-2023)</p>	<p>295100705</p>
	<ul style="list-style-type: none"> Provide more stability and confidence in different tail stand riding positions. 	<ul style="list-style-type: none"> Rear footrest with a 45-degree slope to enable you to stand upright on your watercraft when performing tail stands and ultimately expand your range of possibilities by making it easier to pull off even more tricks.

Extended Range Variable Trim System (VTS) <i>(Not illustrated)</i>	Spark with iBR (2017-2022 – full extended range), (2016 and prior – stock range)	295100704
<ul style="list-style-type: none"> This Sea-Doo exclusive accessory lets you exaggerate how high you can raise the nose or how deep you can bury it in the water. The extended range VTS doubles the range of adjustment compared to our current standard VTS. Adjustments are instantaneous thanks to the quick activation switch mounted on the handlebar to allow fine tuning of the watercraft trim angle while riding. Simple plug-in connection, and includes switch, cap and hardware necessary for installation. Standard on Spark Trixx. 		
Wiring Harness	Spark with iBR (2017 and prior) Spark with iBR (2018-2023) Spark without iBR (2023 and prior)	278003490 278003823 278003491
<ul style="list-style-type: none"> Required in order to install the Handlebar with Adjustable Riser (295101204) and/or RF D.E.S.S. Key (295100945). Works for either accessory or when using both at the same time, so no need to buy a second harness. 		
Handlebar	GTR-X (2016-2019) / RXP-X (2016 and up) / Spark with Adjustable Riser	<ul style="list-style-type: none"> ● 277002069 Neon Yellow ● 277002173 Dragon Red ○ 277002172 White ● 277002123 Jungle Green ● 277002139 Millenium Yellow ● 277002161 Manta Green
<ul style="list-style-type: none"> 5/8" (22 mm) colored stainless steel handlebar. 		
Heated Grips	RXT, RXT-X, GTX, GTX Limited, Wake Pro (2018 and up) / RXP-X (2021 and up) / GTI, GTI SE, GTR, GTR-X, Wake (2020 and up) / All FishPro models (2019 and up) Heated grip harness required to install on other vehicles	295100812
<ul style="list-style-type: none"> Heated grips with integrated button on the left grip. Five levels of heat. Slip on to replace existing grips. Sea-Doo's renowned integrated palm rest design. Use with Wind Deflectors for Handlebar (295100762) for maximum performance. Harness (278003684) is needed if installed with audio system or with GARMIN ECHOMAP™ UHD 72sv or 62cv GPS. 		
Heated Grips Harness	Needed for installation on some vehicles: GTX, RXT, Wake Pro (2011-2017) / GTI, GTS, GTR, Wake (2011-2019) / GTR-X (2018-2019) / RXP-X (2018-2020) / Spark	295100906
		
Handlegrips Kit	Fits all watercraft (2000 and up) except Spark (2015 and prior)	<ul style="list-style-type: none"> ● 295500976 Blue/Black · Pairs ● 295500979 Red/Black · Pairs ● 295500981 Yellow/Black · Pairs ● 295500977 Slate Grey/Black · Pairs ● 277001336 Slate Grey/Black · Sold individually
<ul style="list-style-type: none"> Better control and comfort using dual density rubber design. 		

Handgrip with Palm Rest	GXT, RXT, RXT-X and Wake Pro (2010 and up) / GTI, GTS and Wake (2011 and up) / GTR, GTR-X (2012 and up) / RXP-X (2012 and up) / Spark (2014 and up) / All FishPro models	<ul style="list-style-type: none"> ● 277001946 Black · Right ● 277002014 Red · Right ● 277001958 Black · Left ● 277002015 Red · Left
<ul style="list-style-type: none"> Designed and profiled to deliver a much firmer grip with less effort, allowing you greater control and comfort on longer rides, minus the hand fatigue. Sold individually. 		
Performance Handlegrip	Fits all watercraft (2000 and up) except Spark (2015 and prior)	277002286
<ul style="list-style-type: none"> Race-inspired rounded design for superior comfort. Designed for more surface contact with the handlebars for awesome confidence when riding aggressively. Sold individually. 		

Tech Accessories

NEW BRP Audio-Portable System	Spark (2024)	295101147 (US) / 295101184 (EU)
<ul style="list-style-type: none"> Portable design that integrates perfectly on Spark. Mounting point is standard on the vehicle. 50 W of power. Bluetooth connectivity. Ride mode enhances sound quality when in motion. Interconnects with other BRP Audio systems for concert-like sound. Can be controlled by a cell phone. Floats on water. 		
BRP Audio-Portable System	Spark (2014-2023)	295101042 (US) / 295101043 (EU)
<ul style="list-style-type: none"> 50 W audio system with Bluetooth¹ connectivity. Fully submersible and removable, can be used on and off the watercraft. Front mounted and positioned toward driver for maximum sound clarity. Control pad on the speaker for volume and song adjustment. Powered with a rechargeable lithium battery that offers 24 hr of autonomy. Support base with quick-attach system is required (295101051). Needed if installed in front of the Spark: Front Deflector Replacement Lid (295100870) is required when installing the sound system on 2018 and prior models with iBR and Convenience Package or when the Front Storage Bin Kit (295100864) or the Front Deflector Lid Kit (295100865) is installed. Adjustable Riser Retrofit Kit (295100702) is required to install on Spark (2016 and prior). 		
BRP Audio-Portable System Support Base	Spark (2014-2023)	295101051
<ul style="list-style-type: none"> Required to install the BRP Audio-Portable System (295101042 / 295101043). 		
Front Deflector Replacement Lid	Spark (2014-2023)	295100870
<ul style="list-style-type: none"> Required when installing the BRP Audio-Portable System (295101042) on Spark with iBR and Convenience Package (2018 and prior). Also needed when the Front Storage Bin Kit (295100864) or the Front Deflector Lid Kit (295100865) is installed on the watercraft. Included on 2019 and up models equipped with the same feature. To install the audio system in front of the Spark only. 		

BRP Audio-Premium System	RXT, RXT-X, GTX, Wake Pro (2018 and up) / FishPro (2019-2021), Explorer Pro, FishPro Sport, FishPro Trophy	295100711
	GTI, GTI SE, GTR, GTR-X and Wake 170 (2020 and up) / RXP-X (2021 and up) / FishPro Scout	295100839



- Fully integrated Audio System with Bluetooth connectivity.
- Fully submersible.
- Two powerful 50 W speakers for music clarity, even while riding.
- Remote control pad on left speaker to quickly and easily change songs and volume.
- Music will play even after engine is turned off.
- Needs harness (278003684) if installed with the Garmin ECHOMAP™ UHD 72sv or 62cv GPS or heated grips.

USB Port	RXT, RXT-X, GTX, Wake Pro (2018 and up) / RXP-X (2021 and up) / GTI, GTI SE, GTR, GTR-X, Wake (2020 and up) / All FishPro models (2019 and up), Explorer Pro	295100710
-----------------	--	------------------



- Allows you to charge your devices like phone and action camera.
- USB charger equipped with a smart module that detects the amperage your phone needs so you always enjoy consistent charge time and never have to worry about frying your device.

Electronics and Electricals



Garmin[†] ECHOMAP™ UHD 72sv GPS	RXT, RXT-X, GTX, Wake Pro (2019 and up) / GTI, GTI SE, GTR, GTR-X and Wake 170 (2020 and up) / RXP-X (2021 and up), Explorer Pro	295101057
---	--	------------------



- Bright, sunlight-readable 7" (17.8 cm) touchscreen.
- Transducer not included, provides GPS function only.
- Features a quick-release bail mount for quick installation and removal.
- Preloaded worldwide basemaps and compatible with Bluechart™ G3 coastal charts (sold separately).
- Share data and maps with select ECHOMAP devices on your network.
- Use built-in Wi-Fi® to pair with the free ActiveCaptain™ app for access to OneChart™, smart notifications, Garmin Quickdraw™ Community data and more.
- Standard on FishPro Trophy model.

Fish Finder and Depth Finder Garmin[†] GT15M-IH Transducer		295100972
--	--	------------------



- Garmin's GT15M-IH In-Hull Mid-band CHIRP Transducer provides accurate depth readings even at high speed.
- Ideal for watercraft that want to install the transducer inside a fiberglass hull and not on the transom.
- It can be used with a hull dead rise angle between 0 and 25 degrees and is excellent for watercraft traveling at high speeds.
- In-hull installation, no need to drill through the vessel; no drag.
- The 8-pin transducer with four plastic tanks features mid-band CHIRP traditional sonar (85-165 kHz) and has a power rating of 600 W.
- Requires Garmin[†] ECHOMAP™ UHD 72sv or 62cv GPS.
- Standard on FishPro Trophy model.

Garmin[†] ECHOMAP™ UHD 62cv GPS with GT15M-IH Transducer	RXT, RXT-X, GTX, Wake Pro (2019 and up) / GTI, GTI SE, GTR, GTR-X and Wake 170 (2020 and up) / RXP-X (2021 and up), Explorer Pro	295101090
--	--	------------------



- Bright, sunlight-readable 6" (15.2 cm) monitor.
- Includes transducer for Garmin CHIRP traditional sonar.
- GT15M-IH In-Hull Mid-band CHIRP Transducer provides accurate depth readings even at high speed.
- Ideal for watercraft that want to install the transducer inside a fiberglass hull and not on the transom.
- Features a quick-release bail mount for quick installation and removal.
- Includes free regional navigation map token.
- Preloaded worldwide basemaps and compatible with Bluechart™ G3 coastal charts (sold separately).
- Use built-in Wi-Fi to pair with the free ActiveCaptain[†] app for access to OneChart,[†] smart notifications, Garmin Quickdraw[†] Community data and more.
- Share waypoints and routes with other ECHOMAP or STRIKER[†] units.
- Needs Harness (278003684) if installed with the BRP Audio-Premium System or with heated grips.
- Standard on FishPro Sport and FishPro Scout models.

**For 2018 models, see your certified BRP dealer to validate compatibility.*

Garmin[†] ECHOMAP™ UHD 62cv GPS	RXT, RXT-X, GTX, Wake Pro (2019 and up) / GTI, GTI SE, GTR, GTR-X and Wake 170 (2020 and up) / RXP-X (2021 and up), Explorer Pro	295101091
---	--	------------------



- Bright, sunlight-readable 6" (15.2 cm) monitor.
- Transducer not included, provides GPS function only.
- Features a quick-release bail mount for quick installation and removal.
- Includes free regional navigation map token.
- Preloaded worldwide basemaps and compatible with Bluechart™ G3 coastal charts (sold separately)
- Use built-in Wi-Fi to pair with the free ActiveCaptain[†] app for access to OneChart,[†] smart notifications, Garmin Quickdraw[†] Community data and more.
- Share waypoints and routes with other ECHOMAP or STRIKER[†] units.
- Needs Harness (278003684) if installed with the BRP Audio-Premium System or with heated grips.

**For 2018 models, see your certified BRP dealer to validate compatibility.*

Secondary Battery Harness Kit	GTI, GTI SE, GTR, GTR-X and Wake 170 (2020 and up) / FishPro Scout	295100990
	RXT, RXT-X, GTX and Wake Pro (2018 and up) / FishPro (2019-2021), Explorer Pro, FishPro Sport, FishPro Trophy	295100991



(295100990 illustrated)

- Allows you to add a second unit to your dual battery setup.
- Will give you the extra juice you'll need to power electrical components like the BRP Audio-Premium System or Garmin Echomap GPS for longer periods.
- Kit includes necessary wiring and battery holder.
- Additional battery sold separately (410301203).

Battery Charger/Maintainer		715005061
-----------------------------------	--	------------------



- Fully automatic 3 A battery charger/maintainer.
- Keeps stored lead-acid batteries charged.
- Charges and maintains small batteries.
- Microprocessor controlled multi-stage charging for added precision, safety and battery life.
- Auto-voltage detection.
- Automatically detects 6 or 12 V batteries.
- Float mode monitoring automatically maintains optimum battery charge.
- Reverse hook-up protection helps protect battery and charger from damage.
- Hook attachment hangs outside the work area for safety and convenience.
- Display/on button.
- Press the display button to show the charge progress.
- Meets the highest industry standards for energy efficiency/eco-friendliness.
- Content: 3 A battery charger, clamp adapter, DC adapter, 24" fused ring leads harness with weather cap, owner's manual.

Not available in Europe.

RF Programmable D.E.S.S.™ Key Kit	Spark	295100945
--	-------	------------------



- Digitally Encoded Security System (D.E.S.S.) key's ball-and-socket design provides riders with easy and quick starts every time.
- Anti-theft technology: the key communicates with the vehicle wirelessly, so the vehicle starts only when the key code matches the vehicle, for ultimate peace of mind.
- The RF Programmable D.E.S.S. Key can also be programmed to limit the speed of the watercraft, enabling first time users and less experienced operators to learn how to operate it while gaining the necessary confidence and control.
- Can be used as replacement key or second key.
- Includes RF Programmable D.E.S.S. Key and D.E.S.S. post.
- Unlike previous D.E.S.S. Key kits, harness now sold separately.

Part numbers you will also need for installation:

- Spark without iBR*: 278003491
- Spark with iBR: 2017 and prior: 278003490 2018 to 2023: 278003823
- Spark Trixx: 2017 and prior: 278003490 and 278003195 2018 to 2023: 278003823 and 278003195

**Intelligent Brake and Reverse (iBR).*

CTEK BRP 5.0 Charger	860200997
-----------------------------	------------------





RF Programmable D.E.S.S.™ Key 	All vehicles with D.E.S.S. key (2015 and up)	278003401 Green (Learning Key) 278003400 Yellow 278003402 Black 278003403 Orange
	<ul style="list-style-type: none"> Digitally Encoded Security System (D.E.S.S.) key's ball-and-socket design provides riders with easy and quick starts every time. Anti-theft technology: the key communicates with the vehicle wirelessly, so the vehicle starts only when the key code matches the vehicle, for ultimate peace of mind. 	<ul style="list-style-type: none"> The RF Programmable D.E.S.S. Key can also be programmed to limit the speed of the watercraft, enabling first time users and less experienced operators to learn how to operate it while gaining the necessary confidence and control. Color options facilitate differentiation between the programmed keys. Can be used as replacement key or second key.

Programmable D.E.S.S.™ Key 	DI and 4-TEC models (2014 and prior)	278002203 (Learning Key)
	All models (2014 and prior)	278002199
<ul style="list-style-type: none"> Digitally Encoded Security System (D.E.S.S.) key snaps on the vehicle easily and provides riders with easy and quick starts every time. Anti-theft technology: the key communicates with the vehicle wirelessly, so the vehicle starts only when the key code matches the vehicle, for ultimate peace of mind. 	<ul style="list-style-type: none"> The Programmable D.E.S.S. Key can also be programmed to limit the speed of the watercraft, enabling first time users and less experienced operators to learn how to operate it while gaining the necessary confidence and control. Can be used as replacement key or second key. 	

RF Programmable D.E.S.S.™ Key Bracelet 	278004088
--	------------------

12-Volt Outlet and Installation Kit 	Spark (2023 and prior) / GTI, GTS, GTR, Wake 155 (2019 and prior) / RXP-X (2020 and prior)	295100577
	GTX and RXT without suspension and Wake Pro (2016-2017)	295100675
<ul style="list-style-type: none"> Use this 12 V outlet to charge your phone or GPS unit. 	<ul style="list-style-type: none"> Equipped with waterproof cover to prevent water infiltration. 	

Ski and X Package Module 	RXT, RXT-X, GTX, GTX Limited, Wake Pro (2018 and up) / GTI (2018-2019) / GTI SE, GTI Limited, GTR, GTR-X, Wake (2018 and up) / All FishPro models (2019 and up), Explorer Pro	295100857
	<ul style="list-style-type: none"> One module that includes both Ski and X Package functions. Activates ski mode: Offers a choice of different preset acceleration curves for perfect launch every time when towing a skier or wakeboarder, plus steady tow speed. 	<ul style="list-style-type: none"> Activates X package functions on gauge. See X Package Module description to find out which X features it unlocks on your vehicle. User-friendly interface on gauge. Simple plug-in connection. Includes hardware necessary for installation.

X Package Module 	RXT, GTX, GTX Limited, Wake Pro (2018 and up) / GTI (2018-2019) / GTI SE, GTI Limited, GTR, GTR-X, Wake (2018 and up) / All FishPro models (2019 and up), Explorer Pro	295100757
	<ul style="list-style-type: none"> User-friendly interface on gauge. Simple plug-in connection. Includes hardware necessary for installation. <p><i>Note: Harness (278002569) and 3 A Fuse (710001008) are required to install on 2011 to 2017 models.</i></p>	<p>For GTX, RXT and Wake Pro (2018 and up), GTI, GTS, GTR and Wake 155 (2020 and up) the features are:</p> <ul style="list-style-type: none"> Average and top speed/RPM display unlocks launch mode control and the complete VTS range (50% more range). <p>For GTI, GTS, GTR and Wake 155 (2011-2019) the features are:</p> <ul style="list-style-type: none"> Lap timer, fuel time and distance to "empty," average and top speed/RPM display and engine temperature.

Ski Module 	GTI (2018-2019) / GTI SE, GTI Limited, GTR, GTR-X (2018 and up) / RXT, RXT-X, GTX Limited (2018 and up), Explorer Pro	295100756
	<ul style="list-style-type: none"> Activates ski mode. Offers a choice of different preset acceleration curves for perfect launch every time when towing a skier or wakeboarder, plus steady tow speed. User-friendly interface on gauge. 	<ul style="list-style-type: none"> Simple plug-in connection. Includes hardware necessary for installation. <p><i>Note: Harness (278002569) and 3-Amp Fuse (710001008) are required to install on 2011 to 2017 models.</i></p>

DEPTH FINDERS

- Display the water depth below the hull.
- Plug-and-play connection.
- Intergrates depth display into gauge menu. Does not require Garmin ECHOMAP GPS screen for installation.



MODEL	YEAR	SKU	PRICE
Spark	2014 and up*	295100679	
GTI 90, GTS 90 [Polytec Hull]	2017-2019*	295100679	
GTI, GTR, GTR-X [Fiberglass Hull]	2011-2017	295100679	
	2018-2019	295100927	
GTI [Polytec Hull]	2019**	295100927	
Wake	2011-2017	295100679	
	2018-2019**	295100927	
GTI 90*, GTI 130, GTI SE, GTR, GTR-X, Wake 170	2020 and up	295100872	
GTX, Explorer Pro	2011-2017	295100679	
	2018 and up	295100927	
GTX iS/S/aS	2011-2017	295100679	
GTX Limited	2011-2017	295100679	
	2018 and up	295100927	
RXT, RXT-X	2011-2017	295100679	
	2018 and up	295100927	
RXT iS, RXT-X aS	2011-2016	295100679	
RXP, RXP-X	2012-2017	295100679	
	2018 and up	295100927	
Wake Pro	2011-2017	295100679	
	2018 and up	295100927	

*Electric Connection Kit (295100599) required for installation.

**Mounting Bracket (278002495) required for installation.

BILGE PUMP KITS

- Keeps engine compartment dry for added peace of mind.
- Includes all necessary items for installation (bilge pump, mounting bracket, bilge fitting, hose and hardware).
- Plug and play installation: Plugs directly into watercraft fuse box.



MODEL	YEAR	SKU	PRICE
Spark	2014 and up	295101218	
GTI, GTI SE, GTS, GTR [Fiberglass Hull]	2011-2019	295100681	
GTI, GTS [Polytec Hull]	2011-2019	295101218	
Wake	2011-2017*	295100681	
	2018-2019	295101218	
	2020 and up	295101035	
GTI, GTI SE, GTR, GTR-X	2020 and up	295101035	
FishPro (All models)	2019 and up	295101035	
GTX	2010-2015**	295100681	
	2016-2017	295100678*	
Explorer Pro, GTX, GTX Limited	2018 and up	295101035	
RXT, RXT-X	2010-2015**	295100681	
	2016-2017	295100678*	
	2018 and up	295101035	
RXP-X	2012-2015**	295100681	
	2016-2017	295100678*	
	2021 and up	295101035	
Wake Pro	2010-2015**	295100681	
	2016-2017	295100678*	
	2018 and up	295101035	





For 2014 and 2015** models, see your certified BRP dealer to match the right kit to your watercraft.







Electric Connection Kit 	All Spark models, GTI 90 (2017 and up)	295100599
---	--	------------------

- A very convenient and safe way to add electrical accessories.
- Plug-and-play connection.
- Required in order to install the Depth Finder on specific models (refer to the Depth Finders table).

*While supplies last.

Body Accessories

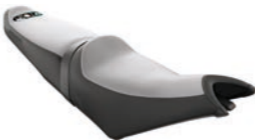
<p>Touring Windshield</p> 	<p>GTX, GTX Limited, RXT-X, Wake Pro, FishPro Sport, FishPro Trophy</p> <ul style="list-style-type: none"> Stay protected from wind and splash from waves with 23" (58 cm) windshield. Seamlessly integrated with thermoforming construction for crystal clear vision. 	<p>295101017</p> <ul style="list-style-type: none"> Includes windshield support, bag and Allen wrench for easy transportation and installation.
<p>Wind Deflectors for Handlebar</p> 	<p>GTX, RXT, RXT-X, and Wake Pro (2010 and up) / GTI, GTS and Wake (2011 and up) / GTR, GTR-X and RXP-X (2012 and up) / Spark (2014 and up)</p> <ul style="list-style-type: none"> Design delivers better protection and great style. Protection from cold wind and water splashes. Sold in pairs. 	<p>295100762</p>
<p>Ergolock Knee Pads</p> 	<p>RXT, RXT-X, GTX and Wake Pro (2018 and up) / FishPro (2019-2021), Explorer Pro, FishPro Sport, FishPro Trophy</p> <p>RXT, RXT-X, GTX and Wake Pro (2018 and up) / FishPro (2019-2021), Explorer Pro, FishPro Sport, FishPro Trophy</p> <p>Spark (2014-2023)</p> <ul style="list-style-type: none"> Allow you to rest your knees on a comfortable pad. Help keep your legs locked in place on the Ergolock System. To be combined with the Floorboard Wedges for improved balance on the vehicle. 	<p>295100744 Silver</p> <p>295100804 Black</p> <p>295100810 Black</p>
<p>NEW Footwell Grip Mats</p> 	<p>Spark for 2 and for 3 (2024)</p> <ul style="list-style-type: none"> Thick EVA foam mats. Attached to ABS plates. Attached to the top deck with self sealing fasteners. No need to stick the mats to surfaces. Installation in under 30 minutes. 	<p>295101140</p>
<p>Floorboard Wedges</p> 	<p>RXT, GTX and Wake Pro (2018 and up) / FishPro (2019-2021), FishPro Sport, FishPro Trophy, Standard on RXT-X (2018 and up), Explorer Pro</p> <p>GTI, GTI SE, GTR, GTR-X, Wake 170 (2020 and up) / FishPro Scout, Standard on RXP-X (2021 and up)</p> <p>Spark (2014-2023)</p> <ul style="list-style-type: none"> Designed for high performance riding, extended angled floorboard wedges will keep all riders and passengers firmly planted, comfortable and secure. When used in conjunction with our Ergolock Knee Pads, the wedges ensure everyone can enjoy the full capabilities of the watercraft. 	<p>295100745</p> <p>295100926</p> <p>295100875</p>
<p>Angled Gunwale Footrests</p> 	<p>RXT, RXT-X and GTX (2018 and up)</p> <ul style="list-style-type: none"> 4' long angled footrests with integrated mats, fixed on the upper outside edge of the footwell on each side of the watercraft. Provides a comfortable and secure position for the feet and legs while fishing from the side of the watercraft. 	<p>295100793</p> <ul style="list-style-type: none"> Protects the paint finish on the edge of the footwells from abrasion caused by fishing. Standard on FishPro and Explorer Pro models. Not compatible with Wakeboard Holder.

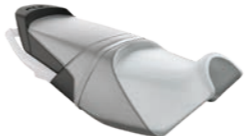
<p>NEW Spark Mirrors</p> 	<p>Spark (2024)</p> <ul style="list-style-type: none"> Integrated design is located out of the way. Large field of view. Provides vision sitting or standing up. Sold in pairs. 	<p>295101144</p>
<p>Spark Mirrors</p> 	<p>Spark (2014-2023)</p> <ul style="list-style-type: none"> Durable and rugged construction for withstanding rough riding conditions. Perfectly integrated to the watercraft. 	<p>295100881</p> <ul style="list-style-type: none"> Convex lens for wide angle view. Sold in pairs.
<p>NEW Trixx for 2 Seat Kit</p> 	<p>Spark Trixx for 1 (2024)</p> <ul style="list-style-type: none"> Convert a Trixx for 1 watercraft into a Trixx for 2 in seconds. Includes mount and all hardware. 	<p>295101150 Dragon Red</p> <p>295101222 Neon Yellow</p>
<p>Comfort Seat</p> 	<p>Spark for 2 (2014-2023)</p> <ul style="list-style-type: none"> Seat specially designed to increase riding comfort on extended rides. Features a formed and larger sitting surface for better weight spread and stability in rough water. 	<p>295100893</p> <ul style="list-style-type: none"> Constructed with soft foam. Direct replacement of the standard seat.
<p>Comfort Seat</p> 	<p>Spark for 3 (2014-2023)</p> <ul style="list-style-type: none"> Seat specially designed to increase riding comfort on extended rides. Features a formed and larger sitting surface for better weight spread and stability in rough water. 	<p>295100894</p> <ul style="list-style-type: none"> Constructed with soft foam. Direct replacement of the standard seat.
<p>Passenger Seat</p> 	<p>RXP-X (2021 and up)</p> <ul style="list-style-type: none"> Only way to have a passenger on a stock RXP-X. Two grab options for passengers, side and middle. 	<p>295100923</p> <ul style="list-style-type: none"> No tools required for installation – simply remove driver cushion, unclip base, clip on passenger seat.
<p>Fishing Seat</p> 	<p>RXT, RXT-X, GTX and Wake Pro (2018 and up), Explorer Pro</p> <ul style="list-style-type: none"> Designed for ease of movement from driver position to passenger for fishing. Optimized for fishing facing sideways with increased lateral stability when combined with the Angled Gunwale Footrests (295100793). 	<p>295100882</p> <ul style="list-style-type: none"> Fits all watercraft colorations.





Docking

NEW LinQ Lite Fenders	Spark (2024)	295101138
	<ul style="list-style-type: none"> Perfect fit fender for Spark models. LinQ Lite attachment system is fast and easy. Durable material also floats. 	<ul style="list-style-type: none"> Sold in pairs.
Snap-in Fenders	Fits on all watercraft (except Spark 2024)	295100418
	<ul style="list-style-type: none"> Protect your investment from dock damage with these easy to install and remove fenders designed specifically for Sea-Doo watercraft. Front and rear on the Spark models ensure a solid mount in the optimal spot. The Snap-in Fenders float and the high-visibility orange color keeps them in sight. 	<ul style="list-style-type: none"> Requires Snap-in Fenders Installation Kit (295100550, 295100729 or 295100944) to install on models other than Spark. Patent pending. Sold in pairs.
Snap-in Fenders Installation Kit	RXP-X (2012-2020) / GTI, GTR and GTS (2011-2019) / GTX, RXT, RXT-X and Wake Pro (2010-2017)	295100550
	<ul style="list-style-type: none"> Lets you enjoy the fastest, easiest way to install protective fenders on your watercraft. Not required for Spark models. 	
Snap-in Fenders Installation Kit	RXT, RXT-X, GTX and Wake Pro (2018 and up) / FishPro (2019-2021), Explorer Pro, FishPro Sport, FishPro Trophy	295100729
	<ul style="list-style-type: none"> Lets you enjoy the fastest, easiest way to install protective fenders on your watercraft. Not required for Spark models. 	
Snap-in Fenders Installation Kit	GTI, GTR, GTR-X and Wake 170 (2020 and up) / RXP-X (2021 and up) / FishPro Scout	295100944
	<ul style="list-style-type: none"> Lets you enjoy the fastest, easiest way to install protective fenders on your watercraft. Not required for Spark models. 	
NEW Spark Speed-Tie	Spark (2024)	295101142
	<ul style="list-style-type: none"> Robust, integrated design. Stows out of the way. Easy access. 	<ul style="list-style-type: none"> Helps stabilize the watercraft while docked. 6' (1.83 m) length. Three per pack.
Speed Tie	GTX, RXT, RXT-X, Wake Pro (2018 and up)	295100885
	<ul style="list-style-type: none"> Fully-integrated watercraft mooring system, providing the ultimate in convenient, quick and secure docking. A must-have accessory that frees up storage space and ensures you have a dock line at all times. 	<ul style="list-style-type: none"> Easy to use, integrated rope management system. ¼" (6.4 mm) double braided rope, 5' (1.6 m) at front and 9' (2.8 m) at rear. Positive locking for worry-free docking.

Speed Tie	Explorer Pro, FishPro (2019-2021), FishPro Sport, FishPro Trophy	295100924
	<ul style="list-style-type: none"> Fully-integrated watercraft mooring system, providing the ultimate in convenient, quick and secure docking. A must-have accessory that frees up storage space and ensures you have a dock line at all times. 	<ul style="list-style-type: none"> Easy to use, integrated rope management system. ¼" (6.4 mm) double braided rope, 11.5' (3.5 m) at front. Positive locking for worry-free docking.
Speed Tie	Spark (2014-2023) GTR (2012-2019) / GTI, GTI SE and GTS (2011-2019) / GTX without suspension (2010-2017) / Wake Pro (2017 and prior) / RXT and RXT-X without suspension (2010-2017) / Wake 155 (2010-2019)	295100496 295100680*
	<ul style="list-style-type: none"> Fully-integrated watercraft mooring system, providing the ultimate in convenient, quick and secure docking. A must-have accessory that frees up storage space and ensures you have a dock line at all times. 	<ul style="list-style-type: none"> Stores 5½' (1.7 m) of rope and locks to desired length. Standard equipment on the GTX Limited models (2017 and prior). Sold in pairs.
Folding Anchor		295100750
	<ul style="list-style-type: none"> 3.5 lb (1.6 kg) grapnel folding anchor with protective coating. Perfect for temporary mooring of watercraft and small boats in mud, sand, gravel, and rock. 	<ul style="list-style-type: none"> Includes a 25' (7.62 m) marine grade rope with an in-line buoy, heavy-duty stainless steel snap hook, and a nylon storage case. Compact enough for the storage compartment.
Sandbag Anchor		295100661 Yellow
	<ul style="list-style-type: none"> Made of 600-denier solution-dyed yellow polyester fabric capable of holding an estimated 45 lb (20 kg) of wet sand. Measurements: 15¾" x 9" (40 cm x 22.9 cm). 	<ul style="list-style-type: none"> 16' x ½" nylon strap (4.9 m x 1.3 cm). Plastic hook attachment and molded floater.
Dock Tie		295100851
	<ul style="list-style-type: none"> Moor your watercraft with this floating Sea-Doo shock cushioned nylon rope. Provides security to keep your watercraft and dock attached. One per package. 	
Manual Reverse Kit	Spark without iBR	295100596
	<ul style="list-style-type: none"> This kit can be easily added to your Spark and will help immensely in docking maneuvers and trailer loading. A lever located on the left side makes it easy to engage reverse and avoid the need for aggressive or dangerous maneuvers. 	
Fender		295100877
	<ul style="list-style-type: none"> Polyform strength and dependability with a vinyl valve system for quick, flexible adjustment of firmness. One 16" fender and one rope per package. 	

*While supplies last.

Riding Essentials

 <p>Safety Equipment Kit</p> <ul style="list-style-type: none"> This kit includes all the essentials for your watercraft. 50' (15 m) of buoyant heaving line, bailer, whistle and watertight flashlight. 	295100330						
 <p>Whistle</p> <ul style="list-style-type: none"> Pealess whistle. Produces an extremely loud, high, penetrating sound that can be heard over long distances. Unaffected by water; just clear with one quick blow. 	295500554						
 <p>Fire Extinguisher</p> <ul style="list-style-type: none"> A requirement for any watercraft. Designed to fit in any fire extinguisher case holder. Ideal for grease, oil and electrical fires. US and Canadian Coast Guard approved. 	295100833 White <small>Not EC compliant. Not available in Europe.</small>						
<p>Registration Kit</p>  <ul style="list-style-type: none"> High-quality UV-resistant registration kit. Easy to install without deformation, with a glue that will adhere to all surfaces, including Spark. Available in two contrasting colors that meet mandatory regulations for height and size. 	<table border="1"> <tr> <td>3" (7.6 cm) All watercraft</td> <td>295100570 Black</td> </tr> <tr> <td>3" (7.6 cm) All watercraft</td> <td>295100578 Light Grey</td> </tr> <tr> <td>4" (10.2 cm) All watercraft · Meets international laws</td> <td>295100631 Black</td> </tr> </table>	3" (7.6 cm) All watercraft	295100570 Black	3" (7.6 cm) All watercraft	295100578 Light Grey	4" (10.2 cm) All watercraft · Meets international laws	295100631 Black
3" (7.6 cm) All watercraft	295100570 Black						
3" (7.6 cm) All watercraft	295100578 Light Grey						
4" (10.2 cm) All watercraft · Meets international laws	295100631 Black						
<p>Blank Sheet for Stickers <i>(Not illustrated)</i></p>	295100654 White						
<ul style="list-style-type: none"> Apply this self-adhesive sheet on your vehicle so you can add your own regional or other personalized stickers. 							

Covers

<p>All-Climate Storage Cover</p> 	GTX, RXT-X, Wake Pro (2019 and up) / GTI, GTR, GTR-X, Wake (2020 and up) / RXP-X (2021 and up) / All FishPro models (2019 and up) Spark for 1, Spark for 2, Spark for 3	295100901 295100905
<ul style="list-style-type: none"> Protects watercraft surfaces from elements, dust, dirt, sun fading and more during storage. 100% waterproof plastic extrusion construction. Fused seams prevent leaking during rain or snow. Air vents allow circulation and prevent moisture build up. 	<ul style="list-style-type: none"> Soft inner lining protects watercraft from abrasion. Specifically designed for the perfect fit for easy installation and removal. Ideal replacement for shrink wrap storage for an eco-friendly solution. 	<p><i>*Not for use during trailering.</i></p>

Covers Key Features

- Weather-resistant trailering cover protects your watercraft during storage and transportation.
- Made of heavy-duty UV-resistant solution-dyed polyester canvas.
- Soft inner lining prevents panel abrasion.
- Areas prone to higher wear are reinforced with a layer of double canvas.
- A perfect fit for your watercraft, with or without installed Sea-Doo accessories.
- Standard on GTX Limited models.



- 1 Yellow fabric indicates handle insertion points.
 - 2 Zippered openings allow easy access to mooring cleats.
 - 3 Zippered opening permits easy access to the glove box (3.1), front storage (3.2) and for refueling (3.3).
 - 4 Zippered opening accommodates LinQ accessories on the rear deck with the cover in place.
 - 5 Patented air release vent system for trailering.
 - 6 Side hooks secure the cover while trailering.
 - 7 Zippered opening allows the use of tie-downs for securing covered watercraft on the trailer.
 - 8 Speed tie ready.
 - 9 Fish finder and GPS ready.
- Features may vary depending on watercraft model cover.*

MODEL		1	2	3.1	3.2	3.3	4	5	6	7	8	9	COLORS	SKU	PRICE
Explorer Pro	Explorer Pro	●	●	●	●	●	●	●	●	●	●	●	Black	295101032	
GTX, RXT models with suspension	GTX S, GTX Limited S (2012-2017)	●	●					●	●	●	●		Black/Light Grey	295100718	
	RXT iS, GTX iS, GTX Limited iS (2009-2016)	●	●					●	●	●	●		Black/Light Grey	280000460	
	RXT-X aS (2011-2016)	●	●					●	●	●	●		Black/Light Grey	280000586	
GTX, RXT, Wake Pro, FishPro models without suspension	RXT, RXT-X, GTX, Wake Pro (2018 and up)	●	●	●	●	●	●	●	●	●	●	●	Black	295101014	
	GTX S, GTX Limited, RXT, RXT-X (2010-2017)	●	●					●	●	●	●		Black/Light Grey	295100719	
	Wake Pro (2010-2017)	●	●					●	●	●	●		Black	295100720	
	FishPro Sport, FishPro Trophy	●	●	●	●	●	●	●	●	●	●	●	Black	295100925	
RXP-X, GTR-X models	RXP-X (2012-2020)	●	●					●	●	●	●		Black/Light Grey	295100721	
	GTR-X (2017-2019)	●	●					●	●	●	●		Black/Light Grey	295100721	
	RXP-X (2021 and up)	●	●	●	●	●	●	●	●	●	●		Black/Light Grey	295100889	
GTS, GTI, GTR, GTR-X, Wake models, FishPro Scout	GTS, GTS Rental, GTI, GTI SE, GTI Limited (2011-2019)	●	●					●	●	●	●		Black/Light Grey	295100722	
	GTR (2012-2019)	●	●					●	●	●	●		Black/Light Grey	295100723	
	Wake (2011-2019)	●	●					●	●	●	●		Black	295100724	
	GTI, GTI SE, GTR, GTR-X, Wake 170 (2020 and up) / FishPro Scout	●	●	●	●	●	●	●	●	●	●	●	Black	295100928	
Spark models	Spark for 2 (2014-2023)	●	●	●	●	●	●	●	●	●	●	●	Black	295100912	
	Spark for 3 (2014-2023)	●	●	●	●	●	●	●	●	●	●	●	Black	295100789	
	NEW Spark for 1 and for 2 (2024)	●	●	●	●	●	●	●	●	●	●	●	Black	295101160	
	NEW Spark for 3 (2024)	●	●	●	●	●	●	●	●	●	●	●	Black	295101161	

Note: For prior model years, ask your dealer for details.



Cover Replacement Hooks | All models (2017 and up) (except Spark 2024) | 295100754



Cover Replacement Hooks | All models (2016 and prior) | 295100407

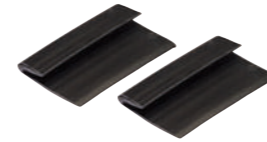

Trailers

On the move

SEA-DOO Trailers are designed to fit all Sea-Doo watercraft and make loading and unloading a snap.



SEA-DOO SPARK CLICK & GO TRAILER

- Robust attachment, no need for separate supports
- Easy to use, clever, patented Click & Go locking mechanism
- Hinged light boom protects the lights during launch and removal
- No need for tie-down straps
- Safe design, soft design protects the craft and the user

Overall length	390 cm
Overall width	160 cm
Total weight (makes it possible to tow the trailer even with small vehicles)	400 kg
Load weight	255 kg

For all Sea-Doo Spark models
619590207 (without brake)
619590338 (with brake)

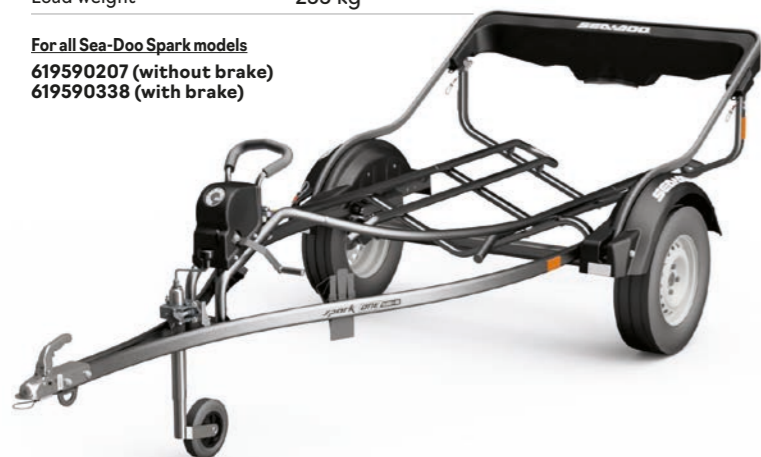

CLICK & GO TRAILERS Key Features

- ✓ Clever, patented Click & Go locking mechanism for Spark.
- ✓ No tie-down straps needed for securing the craft.
- ✓ Optimized for all Spark models (1+1 and 1+2), no need to adjust supports or the attachment.
- ✓ The total weight of the trailer (400 kg) makes it possible to tow it even with small vehicles.

Note: Please contact your nearest Sea-Doo dealer for suggested retail prices of trailers.

Single Trailers

SEA-DOO LOCK & GO TRAILER

- Patent Locking Mechanism for Sea-Doo watercraft
- Fits All Sea-Doo Watercraft except Sea-Doo Spark and Fish Pro
- No Tie-down need for securing the watercraft
- Soft Design Protects the watercraft and the user
- Unique rubber stopper in front to lock the watercraft in front
- Walkable mudguards make it easy to step on the watercraft

For all Sea-Doo watercraft models (except Sea-Doo Spark and Fish PRO)
860202384 (without brakes)
860202389 (with brakes)

Overall length	497 cm
Overall width	160 cm
Total weight (makes it possible to tow the trailer even with small vehicles)	700 kg
Load weight	532 kg



SEA-DOO BIG ONE TRAILER

- No need for separate supports
- Easy to use
- Securing the watercraft using tie-down straps
- Safe, soft design that protects the craft and the user
- Removable light rack
- Tip-up light rack

For all Sea-Doo watercraft models
619590223 (without brake)
619590337 (with brake)

Roller Kit For Big One
(Not illustrated)
619590397

Overall length	447 cm
Overall width	160 cm
Total weight	700 kg
Load weight	559 kg



Redesigned PWC rubber stopper

Double Trailers

SEA-DOO BIG TWO TRAILER

- No need for separate supports
- Easy to use
- Securing the watercraft using tie-down straps
- Safe, soft design that protects the craft and the user
- Removable light rack
- Tip-up light rack

For all Sea-Doo watercraft models
619590586

Overall length	515 cm
Overall width	245 cm
Total weight	1,200 kg
Load weight	917 kg



TRAILERS Key Features	Single			Double
	SPARK CLICK & GO TRAILER	LOCK & GO TRAILER	BIG ONE TRAILER	BIG TWO TRAILER
Robust attachment	●	●	●	●
No need for separate supports	●	●	●	●
Easy to use	●	●	●	●
Clever, patented Click & Go locking mechanism	●	●	●	●
Hinged light boom protects the lights during launch and removal	●	●	●	●
No need for tie-down straps	●	●	●	●
Safe design	●	●	●	●
Soft design protects the craft and the user	●	●	●	●
Securing the watercraft using tie-down straps	●	●	●	●
Removable light rack	●	●	●	●
Tip-up light rack	●	●	●	●

Trailer Accessories

Bolt-On[†] Retractable Ratcheting Tie-Downs

- Perfect for transporting your watercraft or securing loads.
 - Mount easily: bolts on any flat surface (e.g. truck bed or frame).
 - 1" x 6' (2.5 cm x 1.83 m) tie-down strap with heavy-duty stitching that delivers a 500 lb (226 kg) working load strength and 1,500 lb (680 kg) break strength.
 - Convenient retractable push button automatically slackens, spools and stores away strap, while the ratchet mechanism tightens the strap snugly to secure your vehicle or load into place.
 - Rubber ratcheting handle provides firm grip, and the hook is vinyl-coated to protect whatever surface it hooks into.
 - Sold in pairs.
- 295100841**



Ratchet Tie-Downs

- Designed specifically for strapping a watercraft to a trailer.
 - Custom 4-hook system is ideal for quick installation/removal without separating strap from ratchet.
 - Fingertip tension adjustment with deluxe ratchet.
 - 1" (2.5 cm) Sea-Doo branded polyester strap features hull protector pads, extra strap holder and coated hooks.
 - Sold individually.
- All watercraft (except SPARK)
295100389



Ratchet Tie-Downs

- 400 lb (181 kg) safe working load.
 - 1" x 10' (2.5 cm x 3 m) strap with Sea-Doo, Ski-Doo and Can-Am logos.
 - Deluxe ratchet with rubber handle.
 - Coated S hooks.
 - Pack of 2.
- All watercraft
860200447



Some products may not be available or homologated in your region. Contact your dealer for more information.



Parts & Maintenance

Parts & Maintenance

- 76 Replacement Parts
- 78 Performance Accessories
- 79 Maintenance Products
- 81 Engine Oils
- 81 Functional Fluids
- 82 Lubricants



Sea-Doo limited warranty*

1-Year on BRP Parts

*Purchased at an authorized BRP dealership/distributor or on a BRP-authorized online store. Unless otherwise stipulated or required by law. Other exclusions may apply. See complete limited warranty or contact your authorized Sea-Doo dealer. This limited warranty does not apply to factory-installed accessories.

Replacement Parts



Battery 18 amps (HTX20L-FA)	18 A, Wet (HTX20L-FA)	296000449
------------------------------------	-----------------------	------------------



- OEM Sea-Doo battery made from absorbent glass mat (AGM) offering longer storage life and better performance than standard wet batteries.
- A factory filled permanently sealed/non-spillable battery for maintenance free use (no need to check levels or add water).

Lift Kit		295100758
-----------------	--	------------------



- Accurately lifts and positions your watercraft with a lift kit of nylon webbing and vinyl-coated steel lift plates.
- Lifting capacity of 1,200 lb (544 kg).
- Allows lifting from both straight and angled positions.

Sacrificial Anodes	Outside diameter: 26 mm. Height: 6 mm	271001920
	Outside diameter: 26 mm. Height: 13 mm	271001813



- Sacrificial anodes are specifically designed to protect parts of your personal watercraft that are underwater from galvanic corrosion.
- Like the name implies, they essentially "sacrifice" themselves by absorbing the electrochemical process of corrosion to prevent metal components like the impeller, jet pump nozzle or engine from being "eaten away" instead.
- Galvanic corrosion can cause major damage if not controlled.
- Inspect your sacrificial anode at least once a month.
- Replace it when it is 50% depleted.

Sacrificial Anodes	1/4-18 NPT Anode for intercooler on models 260 and 300 hp (2016 and up).	271001942
---------------------------	--	------------------



- Sacrificial anodes are specifically designed to protect parts of your personal watercraft that are underwater from galvanic corrosion.
- Like the name implies, they essentially "sacrifice" themselves by absorbing the electrochemical process of corrosion to prevent metal components like the impeller, jet pump nozzle or engine from being "eaten away" instead.
- Galvanic corrosion can cause major damage if not controlled.
- Inspect your sacrificial anode at least once a month.
- Replace it when it is 50% depleted.

Supercharger Repair Kit	Fits all 215, 255 and 260 hp models	420881102
--------------------------------	-------------------------------------	------------------



- Complete kit to rebuild your supercharger.
- Made of quality Sea-Doo genuine parts and metal washers to increase reliability.

See your certified BRP dealer to match the right parts to your watercraft.

IMPELLERS



High-performance impellers designed specifically to enhance engine performance and calibration. Offer perfect fit with wear ring and driveshaft components.

ENGINE	MODEL	YEAR	SKU
60/90	Spark	2014 and up	267000948
	GTI GTS GTI SE 90	2017-2019	267000919
	GTI 90	2020 and up	267001046
130/155	GTI 130&155 GTI SE 130&155 GTS 130	2009-2019	267000940
	GTI 130 GTI SE 130	2020 and up	267001044
	GTI Pro GTX Pro	2020/2021	267001076
170	Wake 155	2011-2017	267000940
	GTX 155 GTX S 155	2018-2019	267001019
	FishPro 155 FishPro Scout 130	2019 2022	267001019 267001044
215	GTI SE 170 GTX 170 Wake 170 FishPro 170 FishPro Sport 170 FishPro Trophy 170	2020 and up	267001044
	GTR 215	2014-2016	267000801
	GTX 215 GTX Limited 215 Wake Pro 215	2011-2016	267000756
230	GTR 230 GTR-X 230	2017-2019	267000957
	GTX Limited 230 Wake Pro 230	2017	267000954
	GTI 230 GTX Limited 230 Wake Pro 230 RXT 230	2018 2019	267001021 267001038
255/260	GTI 230 GTX Limited 230 Wake Pro 230	2020 and up	267001045
	GTX Limited iS & S 260	2012-2016	267000945
	RXP-X 255 RXP-X 260	2009-2011 2012-2015	267000994 267000984
300	RXT- X 260 RXT IS 255 & 260	2009-2010	267000974
	RXT 260 RXT AS 260 RXT IS 260	2011-2017	267000945
	GTX Limited RXT-X 300 RXP-X 300 RXP-X 300	2016 and up 2016-2023 2016-2020 2021-2023	267000951 267000951 267000951 267001050
325	RXT-X 325 RXP-X 325	2024	267001124

See your certified BRP dealer to match the right parts to your watercraft.

WEAR RINGS









- Simple, cost-effective way to keep the pump system operating like new.
- Restore tight clearance to your impeller.
- Reduce cavitation and recover lost performance caused by a worn ring.

MODEL	YEAR	SKU
Spark	2014-2022	267000925
GTI 90	2017-2022	267000897
GTI SE 90	2017-2018	267000897
GTI Pro	2020	267001036
GTI/GTI SE 130	2009-2022	267000419
GTI SE 155	2009-2019	267000419
GTR 215	2012-2016	267000372
GTR 230 (all models)	2017-2022	267000917
GTS 90	2017-2019	267000897
GTS 130	2011-2016	267000419
GTS Pro 130 (Europe)	2011	267000419
GTS RENTAL 130	2014-2015	267000419
GTX 155	2009-2019	267000419
GTX S 155	2009-2017	267000419
GTX 170	2021-2022	267000419
GTX 215/255/260	2009-2017	267000372
GTX 230	2018	267000372
GTX Limited 230	2017-2021	267000917
GTX Limited 300	2016-2022	267000917
GTX Pro	2020	267001036
FishPro Sport, FishPro Scout, FishPro Trophy	2019-2022	267000419
RXP-X (all models, except 300 hp)	2009-2015	267000372
RXP-X 300	2016-2023	267000917
RXP-X 325	2024	267000917
RXT (all models, except 300 hp)	2009-2018	267000372
RXT 230	2019	267000917
RXT-X 300	2016-2023	267000917
RXT-X 325	2024	267000917
Wake 155	2009-2019	267000419
Wake 170	2021-2022	267000419
Wake Pro 215	2011-2016	267000372
Wake Pro 230	2009-2018	267000372
Wake Pro 230	2019-2022	267000917

See your certified BRP dealer to match the right parts to your watercraft.







Performance Accessories



Top-Loader Intake Grate	Spark	295100845
	<ul style="list-style-type: none"> Intake grate with unique wing design for enhanced acceleration and top speed. Deep side rails improve straight line stability and handling. 	<ul style="list-style-type: none"> Durable black race coating protects from corrosion. IJSBA race legal. Pump Seal Kit (295100846) is required to fully unlock the benefits of the grate.
Pump Seal Kit	Spark	295100846
	<ul style="list-style-type: none"> Location specific, molded inserts fill voids in intake grate shoe that can bleed air into pump causing cavitation. Allows for a positive seal for maximum performance. Required when installing the Top-Loader Intake Grate (295100845). 	
Pro-Series Sponson Kit	Spark	295100847
	<ul style="list-style-type: none"> Race proven Pro-Series Sponsons will dramatically improve the handling of your watercraft with their superior blade and backing plate design. Includes a bulletproof mounting system that features a solid backing plate and four anchor points with billet aluminum inserts in sponson fins. 	<ul style="list-style-type: none"> Sponson depth is adjustable to control the amount of influence they have on the craft. Easy installation, uses original mounting studs.
Front and Rear Deck Hardware Upgrade Kit	Spark	295100849
	<ul style="list-style-type: none"> Includes thirty-one washers for front and rear deck, plus one extra washer. Sturdy stainless steel washer kit directly replaces the original plastic deck washers. Provides an awesome cosmetic upgrade along with increased durability. 	<ul style="list-style-type: none"> Precision machined washers are electropolished, providing excellent fit and finish. A must for repeatedly removing and replacing your deck for regular maintenance and inspection.
Main Deck Hardware Upgrade Kit	Spark	295100848
	<ul style="list-style-type: none"> Includes twenty-two washers for main (center) engine access deck, plus one extra washer. Sturdy stainless steel washer kit directly replaces the original plastic deck washers. Provides an awesome cosmetic upgrade along with increased durability. 	<ul style="list-style-type: none"> Precision machined washers are electropolished, providing excellent fit and finish. A must for repeatedly removing and replacing your deck for regular maintenance and inspection.
Stainless Steel Wear Ring	230 hp (2020 and up), 300 hp (2016 and up) GTI, GTS, Wake, GTX 130, 155 and 170 (2011 and up) Spark GTR 215 (up to 2016), RXT and GTX 260 (2009-2017), RXT and GTX 230 (2017-2018), RXT and GTX 215 (2009-2017)	267001060 267000800 295100649 296000431
	<ul style="list-style-type: none"> Strong and durable stainless steel replacement wear ring. Resists debris damage and corrosion. 	<ul style="list-style-type: none"> Recommended if watercraft usage includes frequent beaching or shallow and swift water riding. Direct replacement and easy press-in installation. <p><i>Note: Please contact your nearest Sea-Doo dealer for suggested retail prices of these products.</i></p>
Anti-Debris Water Intake Grate	GTI, GTS and Wake (2011-2019)	271001948
	<ul style="list-style-type: none"> Protects jet pump assembly and cooling system by blocking rocks and debris larger than 0.39" (10 mm). Helps avoid damage and premature wear of the impeller and the wear ring. 	<ul style="list-style-type: none"> Also helps reduce algae accumulation. Recommended if watercraft usage includes frequent beaching or shallow and swift water riding. Expect a slight performance reduction.

Maintenance Products



Salt-Away[†]	295100219 Refill 1 US gal (3.785 L) 295100220 Refill 1 quart (946 ml) 295100218 Concentrate with dispenser 1 quart (946 ml)
	<ul style="list-style-type: none"> Mixed with water, it washes away the salt and leaves a protective coating on the surface to prevent rust and corrosion. Can also be used for trailer wash and maintenance.
Salt-Away[†] – Dispenser Unit	295100221
	
Flush Kit	Spark (Standard on 2015 and up models) For watercraft that do not yet have a "T" fitting and don't have the threaded water outlet on the ride shoe. 295100555 295500068
	<ul style="list-style-type: none"> A must to help keep your engine corrosion-free and to maximize performance. Kit includes all necessary components for a hassle-free flush.
Flush Adapter	295500473
	<ul style="list-style-type: none"> For most watercraft models with a threaded water outlet fitting on the ride shoe.
Coupler Hose	295500258
	<ul style="list-style-type: none"> For most watercraft models that already have a "T" fitting. Also for watercraft models that use the flush adapter on the ride shoe water outlet.
NGK[†] Spark Plugs	DCP-R8E KR9E-G CR8EB 715900637 296000421 415129403
	<ul style="list-style-type: none"> BRP dealers carry the full line of premium NGK Spark Plugs for Sea-Doo watercraft.

Oil Filter



- Ask your certified BRP dealer to match the right parts to your watercraft.

420956123 Rotax 900 ACE engine
420956744 Rotax 1500 cc or more engine

Oil Vacuum Tool



- Safely and easily removes engine oil.
- Activate with a power drill.

295100244

Hand Pump with Container



529035880

Engine Oils



XPS 4T 5W-40 Synthetic Blend Oil Change Kit



- Ultra-convenient "all-in-one" oil change kit saves time and money.
- Includes XPS Synthetic Blend Oil, oil filter, O-rings and washer.

9779250 (US) / 9779407 (EU)
 Rotax 900 ACE engine
9779251 (US) / 9779400 (EU)
 Rotax 1500 cc and more engines

XPS 4T 5W40 Synthetic Blend Oil



- Designed for high-performance off-road, on-road and PWC 4-stroke engines, including turbo or supercharged powersport engines.
- Off-road formula with premium antiwear and anti-corrosion additives.
- Provides superior engine and transmission protection against rust and corrosion even in extreme conditions.

9779133 (US) / 9779290 (EU)
 1 qt / 0.946 L
9779134 (US) / 9779291 (EU)
 1 US gal / 3.785 L

XPS 2T E-TEC Synthetic Oil



- Specifically engineered to meet the unique needs of Rotax engines, it provides maximum protection against engine wear in E-TEC engines.
- Uses a highly effective package to keep engine parts lubricated, clean and free of wear.
- This low smoke, low odor formula also allows for maximum engine performance.
- Can be used in direct, semi-direct fuel injection system and high performance carbureted 2-stroke engines.

9779281 1 quart (0.946 L)
9779282 1 US gal. (3.785 L)

XPS 2T Racing Synthetic Oil



- Designed for all fuel injection, carbureted, oil injection or premix 2-stroke personal watercraft.
- Provides low smoke, easy cold starting.
- Ensures maximum protection against corrosion and wear by keeping engine parts lubricated and clean.

9779180 1 qt. / 0.946 L
9779181 (US) / 9779229 (EU)
 1 US gal / 3.785 L

Functional Fluids



Extended Life Pre-mixed Coolant



- Antifreeze/coolant contains the correct dilution and the necessary additives to prevent corrosion and inhibit cavitation in BRP cooling systems.
- Long-life, 5-year formula specially formulated for BRP vehicles.
- Superior heat transfer.
- Ideal replacement for vehicles that normally use a 2-year antifreeze/coolant (green).
- 5-year (orange).

9779150 / 619590728 (Scandinavia)
 1 qt. / 0.946 L

Lubricants



Synthetic Grease

9779702 (US) / 293550010 (EU)
14 fl. oz. / 400 g



- Recommended for marine applications.
- This synthetic grease provides the best wear protection and water resistance available.

Synthetic Jet Pump Oil

9779221
6 fl. oz. / 178 ml



- Synthetic Jet Pump Oil uses a unique combination of synthetic base stocks and additives that allow higher loads, superior shear stability and reduced oxidation compared to other synthetics and conventional API GL-5 oils.
- Recommended for use in Sea-Doo jet pumps requiring oil.

Jet Pump Bearing Grease

9779703 / 619600030 (scandinavia)
3.7 fl. oz. / 110 ml



- Specially made for high performance jet propulsion systems.
- High-performance grease formulated to resist and repel water.
- Prevents the spread of surface oxidation which causes rust and corrosion.

Anti-Corrosive Lubricant

9779167 / 619590724 (Scandinavia)
14 fl. oz. / 400 g



- Multipurpose lubricant that can also be used to prevent rust, corrosion and moisture intrusion.
- It contains extreme pressure additives that work as an all-around lubricant for just about anywhere lubrication is needed.

XPS Storage Oil

9779173 / 619590725 (Scandinavia)
12 fl. oz. / 350 g



- High-performance fogging oil designed to protect internal engine parts from rust and corrosion.
- It coats engine internals throughout the whole storage period and is burned away through combustion when engine is started.
- Protects engines during non-use or storage.
- Burns complete upon start-up.

Fuel Stabilizer

9779171 (US) / 9779183 (EU)
8 fl. oz. / 236 ml



- Ethanol-compatible and will stabilize fuel in your tank to keep it from breaking down and causing hard starting, throttle hesitation and poor run quality.
- Ethanol attracts moisture, and this product contains powerful anti-corrosion additives to protect fuel system components.
- Prevents problems associated with E10 fuels.

Apparel

- 84 PFD Size Chart
- 85 PFD Guide
- 87 Explorer Airflow PFD
- 88 Personal Flotation Device
- 93 Get the Performance Look
- 94 Neoprene Guide
- 96 Neoprene Riding Gear
- 99 Dry Suits
- 100 What to Wear on Your First Ride
- 101 Rashguards
- 103 UV Protection
- 105 Floatable Collection
- 106 Headwear
- 108 Get the Adventure Look
- 109 Footwear
- 111 Eyewear
- 113 Handwear
- 114 Fun in the Sun
- 115 A Day on the Boat
- 116 Sportswear
- 122 Towels and Ponchos
- 123 Play and Licensing Products
- 126 Sizing Chart



PFDs are more inclusive than ever!
All styles are unisex!



Sizing recommendation		
Size	Men's equivalent	Women's equivalent
XS	XS	S
S	S	M
M	M	L
L	L	XL
XL	XL	2XL
2XL	2XL	3XL
3XL	3XL	4XL

FIND YOUR PERFECT FIT

Personal Flotation Devices

Choosing the right personal flotation device depends on how you like to ride. Should you prioritize comfort or ease of movement, weight or price? What's your preferred material? Help is here: this chart answers all your questions. There's more to our life jackets than meets the eye. Our collection proves safety can be stylish with a look-good, feel-good option for every type of adventure.

OUR PFDs AT A GLANCE

Comb through this chart to determine the life jacket that best fits your Sea-Doo Life. There's one for every type of rider - what's yours?

All our PFDs have large armholes for riding comfort and are Coast Guard approved!

EXPLORER AIRFLOW

Where comfort meets adventure

AIRFLOW

For ultimate comfort

FREEDOM

For freedom of movement



Quick-Dry
 Comfort Level
 Ease of Movement
 Price
 Material: Ecoprene
 Fit: Athletic Fit

Quick-Dry
 Comfort Level
 Ease of Movement
 Price
 Material: Ecoprene
 Fit: Athletic Fit

Quick-Dry
 Comfort Level
 Ease of Movement
 Price
 Material: Ecoprene
 Fit: Athletic Fit



EXPLORER

For any adventure



MOTION

Durable yet comfortable



NAVIGATOR

The affordable option



■■■■■ Quick-Dry
■■■■■ Comfort Level
■■■■■ Ease of Movement
\$\$\$ Price
Material: Ripstop Nylon
Fit: Regular Fit

■■■■■ Quick-Dry
■■■■■ Comfort Level
■■■■■ Ease of Movement
\$ Price
Material: Polyester
Fit: Regular Fit

■■■■■ Quick-Dry
■■■■■ Comfort Level
■■■■■ Ease of Movement
\$ Price
Material: Polyester
Fit: Regular/Dual Size

JR & KIDS FREEDOM

For your teens and kids



KIDS SANDSEA

For your younger kids



■■■■■ Quick-Dry
■■■■■ Comfort Level
■■■■■ Ease of Movement
\$\$\$ Price
Material: Polyester
Fit: Athletic Fit

■■■■■ Quick-Dry
■■■■■ Comfort Level
■■■■■ Ease of Movement
\$ Price
Material: Polyester
Fit: Regular Fit

Explorer Airflow PFD

The perfect combination between the convenience of the Explorer and the comfort of the Airflow PFD. Whether you are passionate about fishing or a touring enthusiast, you will find what you are looking for.

- 1 Ultra-durable ecoprene outer shell.
- 2 Airflow system.
- 3 Lumbar comfort zone.
- 4 Mesh panel.
- 5 Camera mount.
- 6 Whistle.
- 7 Handheld VHF radio holder.
- 8 Multiple pockets.
- 9 Armholes cut large for riding comfort.
- 10 Coast Guard approved.



Personal Flotation Device

UNISEX – PERSONAL FLOTATION DEVICE



Hi-Vis Yellow (26)

Orange (12)

NEW Sea-Doo Explorer Airflow PFD
287008 (EU), 287007 (NA) XS, S, M, L, XL, 2XL, 3XL

NEW Explorer Airflow PFD
287010 (EU), 287009 (NA) XS, S, M, L, XL, 2XL, 3XL

- Soft and light PFD with an ultra-durable ecoprene outer shell.
- Environmentally friendly ecoprene material that is rubber free, flexible, lightweight, breathable and quick dry.
- Vest interior constructed of eco-friendly 100% PVC-free Gaia foam.
- AIRFLOW SYSTEM: Interior EVA molding that keeps the life jacket's surface away from the skin.
- LUMBAR COMFORT ZONE: Extra foam padding to minimize the pressure on your lower back while bolstering support.
- MESH PANEL: Drain away excess water for quick drying and thermal regulated comfort.
- Comfortable fit.
- YKK front zipper.
- Side panels in stretch lining fabric for improved comfort.
- Armholes cut large for riding comfort.
- Camera mount.
- Whistle.
- Handheld VHF radio holder.
- Loop at back of neck to attach your goggles to your vest.
- D-ring for key lanyard.
- Multiple pockets.
- Coast Guard approved.



Hi-Vis Yellow (26)

NEW Airflow Sunset Edition PFD
287011 XS, S, M, L, XL, 2XL, 3XL

- Soft and light PFD with an ultra-durable ecoprene outer shell.
- Environmentally friendly ecoprene material that is rubber free, flexible, lightweight, breathable and quick dry.
- Vest interior constructed of eco-friendly 100% PVC-free Gaia foam.
- AIRFLOW SYSTEM: Interior EVA molding that keeps the life jacket's surface away from the skin.
- LUMBAR COMFORT ZONE: Extra foam padding to minimize the pressure on your lower back while bolstering support.
- MESH PANEL: Drain away excess water for quick drying and thermal regulated comfort.
- Comfortable fit.
- YKK front zipper.
- Side panels in stretch lining fabric for improved comfort.
- Armholes cut large for riding comfort.
- Loop at back of neck to attach your goggles to your vest.
- D-ring for key lanyard.
- Coast Guard approved.

UNISEX – PERSONAL FLOTATION DEVICE



Black (90)

Black (90)

Orange (12)

Grey (09)

Lava Red (17)

Blue (80)

Hi-Vis Yellow (26)

Sea-Doo Airflow PFD
285985 (EU), 285984 (NA) XS, S, M, L, XL, 2XL, 3XL

Airflow PFD
285999 (EU), 285998 (NA) XS, S, M, L, XL, 2XL, 3XL

Sea-Doo Airflow Sunset Edition PFD
285989 (EU), 285988 (NA) XS, S, M, L, XL, 2XL, 3XL

- Our most popular PFD. Lightweight, low-profile ecoprene design for all-day comfort.
- Environmentally friendly ecoprene material that is rubber free, flexible, lightweight, breathable and quick dry.
- Vest interior constructed of eco-friendly 100% PVC-free Gaia foam.
- AIRFLOW SYSTEM: Interior EVA molding that keeps the life jacket's surface away from the skin.
- LUMBAR COMFORT ZONE: Extra foam padding to minimize the pressure on your lower back while bolstering support.
- MESH PANEL: Drain away excess water for quick drying and thermal regulated comfort.
- Comfortable fit.
- YKK front zipper.
- Side panels in stretch lining fabric for improved comfort.
- Loop at back of neck to attach your Sea-Doo goggles to your vest.
- D-ring for key lanyard.
- Sea-Doo and BRP branded versions.

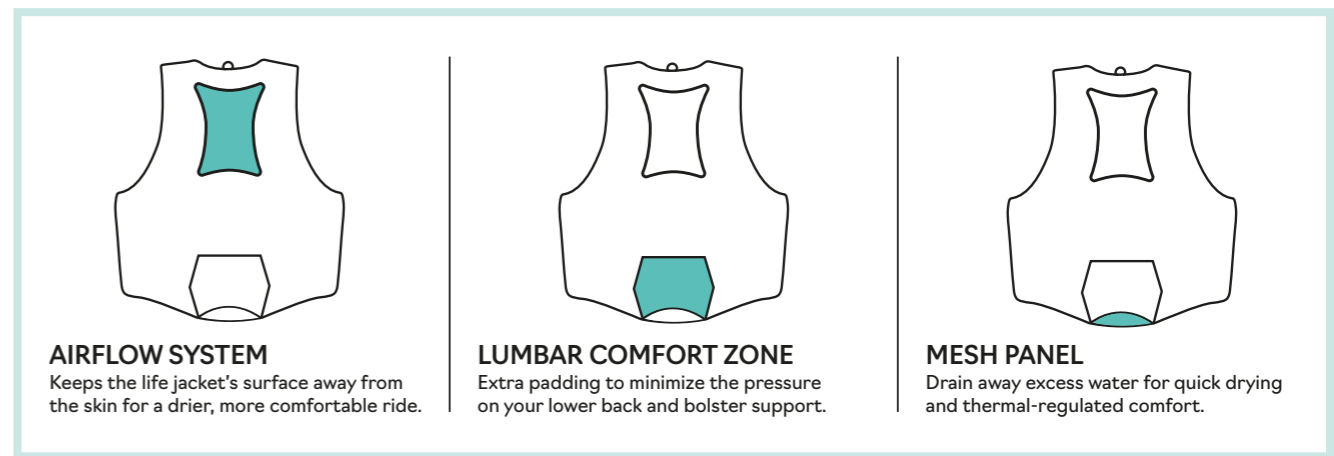



Lava Red (17)



Aqua (76)



Blue (80)

Black (90)

Teal (74)

Sea-Doo Freedom PFD

285981 (EU), 285980 (NA) XS, S, M, L, XL, 2XL, 3XL

PFD designed to give the wearer maximum mobility and exceptional comfort.

- Environmentally friendly ecoprene material that is rubber free, flexible, lightweight, breathable and quick dry.
- Combination of PVC and polyethylene foam inserts.
- LUMBAR COMFORT ZONE: Extra foam padding to minimize the pressure on your lower back while bolstering support.
- MESH PANEL: Drain away excess water for quick drying and thermal regulated comfort.
- Comfortable fit.
- YKK front zipper.
- Segmentations at front and back for better comfort and ease of movement.
- Side panels in stretch lining fabric for improved comfort.
- Loop at back of neck to attach your Sea-Doo goggles to your vest.
- D-ring for key lanyard.



Green (70)

Explorer PFD

285997 (EU), 285996 (NA) XS, S, M, L, XL, 2XL, 3XL, 4XL

Adventure-ready PFD with pockets and added safety features.

- Heavy-duty rip-stop nylon material.
- Polyethylene foam inserts.
- Segmented foam at lower back for increased comfort while seated.
- Camera mount.
- Whistle.
- Handheld VHF radio holder.
- Loop at back of neck to attach your Sea-Doo goggles to your vest.
- D-ring for key lanyard.
- Multiple pockets.
- Sea-Doo and BRP branded versions.



Lava Red (17)

Black (90)

Sea-Doo Freedom Stream PFD

287002 (EU), 287001 (NA) XS, S, M, L, XL, 2XL, 3XL



Black (90)

Sea-Doo Explorer PFD

285965 (EU), 285964 (NA) XS, S, M, L, XL, 2XL, 3XL, 4XL

UNISEX – PERSONAL FLOTATION DEVICE



Navy (89)

Black (90)



Blue (80)

Grey (09)



Grey (09)

Ice (38)

Hi-Vis Yellow (26)

Sea-Doo Motion PFD

285977 (EU), 285976 (NA)

XS, S, M, L, XL, 2XL, 3XL, 4XL

PFD with a ultra-durable nylon outer shell.

- Heavy-duty nylon material.
- Polyethylene foam inserts.
- Segmented foam at back bottom for increased comfort while seated.
- Armholes cut large for riding comfort.
- Loop at back of neck to attach your Sea-Doo goggles to your vest.
- Shell: 100% nylon.
- Insulation: 100% expandable polyethylene.

Sea-Doo Navigator PFD

285975 (EU), 285974 (NA)

XS, S/M, L/XL, 2XL/3XL

PFD with a ultra-durable polyester outer shell.

- Polyethylene foam inserts.
- Dual-sized for easy sharing.
- Comfortable fit.
- Armholes cut large for riding comfort.
- Loop at back of neck to attach your Sea-Doo goggles to your vest.
- D-ring for key lanyard.
- Shell: 100% polyester.
- Insulation: 100% expandable polyethylene.



JUNIOR AND KIDS' – PERSONAL FLOTATION DEVICE



Hi-Vis Yellow (26) Black (90)

Sea-Doo Junior Freedom PFD
285973 (EU), 285972 (NA) L (55-88 lb) (25-40 kg)

- PFD made of ultra-durable ecoprene outer shell for kids.
- Environmentally friendly ecoprene material that is rubber free, flexible, lightweight, breathable and quick dry.
 - Ease of movement.
 - Secure and comfortable silhouette.
 - Combination of PVC and polyethylene foam inserts.
 - YKK front zipper.
 - Armholes cut large for riding comfort.
 - Shell: 100% polyester.
 - Insulation: 50% PVC, 50% expandable polyethylene.



Hi-Vis Yellow (26) Black (90)

Sea-Doo Kids' Freedom PFD
287004 M (33-55 lb) (15-25 kg)

KIDS' – PERSONAL FLOTATION DEVICE



Navy (89)

Sea-Doo Kids' Sandsea PFD
285952 (EU) 285949 (NA)
S (0-30 lb) (0-14 kg)

- PFD made of heavy-duty polyester outer shell for kids.
- Heavy-duty polyester material.
 - Polyethylene foam inserts.
 - Armholes cut large for comfort.
 - Life jacket size Small: comes with Coast Guard approved pillow. Certified for general boating use, not PWC.
 - Coast Guard approved.
 - Shell: 100% polyester.
 - Insulation: 100% expandable polyethylene.

*The Large version does not have a strap between the legs.



Charcoal Grey (07)

Sea-Doo Kids' Sandsea PFD
285950 (NA) M (33-55 lb) (15-25 kg),
L (55-88 lb) (25-40 kg)*

GET THE PERFORMANCE LOOK

THE ULTIMATE GEAR FOR YOUR HIGH-SPEED RIDES



1 (NEW) Men's Printed Long Sleeve Rashguard Performance
288057
Black (90)

2 Sea-Doo Choppy Shorty Gloves
446333
Royal Blue (83)

3 (NEW) Men's Performance Riding Jacket
286831
Black (90)

4 (NEW) Airflow Sunset Edition PFD
287011
Hi-Vis Yellow (26)

5 (NEW) Sea-Doo Low Tide Polarized Floating Sunnies (UV)
448802
Gold (11)

6 (NEW) Sea-Doo High Tide Polarized Floating Sunnies (UV)
448803
Blue (80)

7 (NEW) 2/2 mm Shorty Wetsuit Long Sleeve
286822
Black with Graphics (94)

8 Unisex Sea-Doo Riding Boots
444259
Black (90)

9 Men's Montego Pants
286818
Black (90)

Neoprene Guide



Designed for the Sea-Doo PWC life. Whether you are heading out for a full day of fishing, riding at high speeds or just cruising around, make sure you're always protected against the elements with our range of neoprene.

Our neoprene riding gear provides exceptional protection and comfort on every ride.



EXPLORER RIDING JACKET

PERFORMANCE RIDING JACKET

NEOPRENE RIDING JACKET

2/2 MM SHORTY WETSUIT LONG SLEEVE

3 MM ESCAPE SHORTY WETSUIT

MONTEGO JACKET & PANTS

NEOPRENE SHORTS

PROTECTIVE UNDERSHORTS

For any adventure

The perfect mix between protection and comfort

For colder days; ultimate protection from the elements

For protection, mobility and better comfort

Protection against the elements, built for speed

Ultimate protection for performance riders

Great protection and comfort on high-intensity rides

Breathable and lightweight first layer protection

Fit over the PFD

Fit under the PFD

Fit over the PFD

Fit under the PFD

Fit under the PFD

Fit under the PFD

PROTECTION



WARMTH



PRICE



SIZING

Men

Men

Men

Men & Women

Men & Women

Men & Women

Men & Women

Men & Women

USAGE

Cold weather adventures. Fishing. Performance riding.

Temperate weather. Performance riding.

Cold weather. Performance riding. Recreation.

Temperate weather.

Temperate weather. Performance riding.

Cold weather. Performance speed protection. Water intrusion protection.

Temperate weather. Water intrusion protection.

Tropical temperatures. Water intrusion protection.

Neoprene Riding Gear

MEN'S - NEOPRENE RIDING GEAR



Black (90)
NEW Performance Riding Jacket
286831 S, M, L, XL, 2XL, 3XL

- 2 mm neoprene Riding Jacket to be worn under your PFD for extra warmth and protection from the elements.
- 90% neoprene, 10% nylon.
 - Perforated neoprene fabric at neck, underarm and side chest panels for better movement.
 - UV protection.
 - Glideskin seals on the cuff.
 - Adjustable hood, hem and cuffs.
 - Durable YKK zippers.



Charcoal Grey (07)
Explorer Riding Jacket
286815 S, M, L, XL, 2XL, 3XL

- 3/2 mm neoprene riding jacket built for adventure.
- 90% neoprene, 10% nylon.
 - 3 mm Glideskin neoprene shoulder yokes.
 - Loose fit silhouette.
 - Designed to be worn over your PFD.
 - Center back slit to help with movement.
 - Multi-use pockets with webbing, reflective welding and D-ring.
 - Adjustable hood & Velcro wrist adjustment.
 - Durable YKK auto lock front zipper.
 - Key loop in right hand pocket.



Orange (12)
Neoprene Riding Jacket
286787 S, M, L, XL, 2XL, 3XL

- 2/1.5 mm Neoprene Riding Jacket to be worn over your PFD for extra warmth and protection from the elements.
- 90% neoprene stretch fabric, 10% nylon.
 - 1.5 mm neoprene super stretch fabric at underarm, cuff and sleeve tabs.
 - UV protection.
 - Adjustable hood & cuff.
 - YKK durable front and pocket zippers.
 - Reflective details on sleeves.



Black (90) Lava Red (17) Navy (89) Aqua (76)
Montego Jacket
286817 S, M, L, XL, 2XL

- 3/2 mm neoprene Montego Jacket.
- 90% neoprene, 10% nylon.
 - Athletic fit.
 - Integrated 2 mm Glideskin neoprene band in bottom hem.
 - Durable YKK auto lock front zipper.
 - Raw edges at cuffs and collar.
 - Contrast flatlock stitch construction prevents chafing.
 - UV protection.



Black with Graphics (94) Orange (12)
NEW 2/2 mm Shorty Wetsuit Long Sleeve
286822 XS, S, M, L, XL, 2XL, 3XL

- Adjustable back collar closure with hook and loop for better mobility and fit.
- Durable YKK auto lock back zipper with long Sea-Doo puller.
 - Perforated foam for better movement.
 - Side pocket with key loop.
 - Glideskin seals on the cuff and leg hem.
 - UV protection.



Navy (89)
3 mm Escape Shorty Wetsuit
286788 XS, S, M, L, XL, 2XL, 3XL

- 3/2 mm wetsuit for ultimate protection and comfort in moderate temperatures.
- 90% neoprene stretch fabric, 10% nylon.
 - UV protection.
 - Open collar for better mobility with adjustable Velcro.
 - Durable YKK back zipper.
 - Glideskin seals on the edge of arms & legs.
 - Back zip with extended puller.

MEN'S - NEOPRENE RIDING GEAR



Black (90) Grey (09)
Montego Pants
286818 S, M, L, XL, 2XL

- 3/2 mm neoprene performance riding pants.
- 90% neoprene, 10% nylon.
 - Ergonomic waistband with adjustable drawcord.
 - High-waisted design for superior coverage while riding.
 - 2 mm side neoprene stretch fabric for comfort and mobility.
 - Textured neoprene and abrasion-resistant knees for durability.
 - Glideskin neoprene leg hem.
 - Athletic fit.
 - UV protection.



Black (90)
Neoprene Shorts
286808 S, M, L, XL, 2XL, 3XL

- 2 mm neoprene riding shorts.
- Ergonomic waistband and tall back for more coverage.
 - Flat lock construction for more comfort.
 - Side pocket with key loop.
 - Fitted.
 - Stretch fabric.
 - UV protection.
 - Moisture wicking.



Black (90)
Protective Undershorts
454581 XS, S, M, L, XL, 2XL, 3XL

- Protective undershorts to protect you from the elements while Sea-Doo riding.
- 82% nylon, 18% spandex.
 - 220 gsm.
 - 1.5 mm neoprene for better protection at seat area.
 - 4-way stretch.
 - 3D mesh pouch for support and ventilation.
 - Inner elastic waistband.

LADIES' - NEOPRENE RIDING GEAR



Black (90)
Ladies' Neoprene Shorts
286786 XS, S, M, L, XL, 2XL

- 2 mm neoprene riding shorts.
- Yoga-type improved waist cut.
 - Flatlock stitched construction is non-chafing on skin.
 - Sea-Doo print on side.



Black (90)
Ladies' Protective Undershorts
286799 XS, S, M, L, XL, 2XL, 3XL

- 2 mm neoprene undershorts for protection around seat area.
- Inner elastic waistband.
 - Stretch fabric.
 - UV protection.
 - Moisture wicking.



Black (90)
Ladies' 1.5 mm Neoprene Shorty Shorts
286824 XS, S, M, L, XL, 2XL

- 1.5 mm neoprene riding shorts.
- 90% neoprene, 10% nylon.
 - Inseam: 5"
 - Ergonomic yoga waistband and tall back for more coverage.
 - Flatlock stitch construction prevents chafing.
 - Fitted.
 - Stretch fabric.
 - Moisture wicking.
 - Sea-Doo print at back.



Lilac (25) Navy (89)
Teal (74) Violet (41)
Ladies' Montego Jacket
286821 XS, S, M, L, XL, 2XL

Ladies' 3/2 mm neoprene performance riding jacket.

- 90% neoprene, 10% nylon.
- Athletic fit.
- Bottom hem band 2 mm neoprene Glideskin.
- Durable YKK auto lock front zipper.
- Raw edges at cuffs and collar.
- Contrast flatlock stitch construction prevents chafing.
- UV protection.
- Sea-Doo print at sleeve and back.



Black (90)
Ladies' Montego Pants
286820 XS, S, M, L, XL, 2XL

Ladies' 3/2 mm neoprene performance riding pants.

- 90% neoprene, 10% nylon.
- Ergonomic waistband and tall back for more coverage.
- 2 mm side neoprene stretch fabric for better mobility.
- Textured neoprene and abrasion resistant knees for better durability.
- 2 mm neoprene Glideskin at leg cuff hem to help the style stay in place.
- Fitted.
- Durable.
- UV protection.
- Sea-Doo prints at leg and back.



Navy (89) Aqua (76)
NEW Ladies' 2 mm Shorty Wetsuit Long Sleeves
286823 XS, S, M, L, XL, 2XL

- Adjustable back collar closure with hook and loop for better mobility and fit.
- Durable YKK auto lock back zipper with long Sea-Doo puller.
- Perforated foam for better movement.
- Side pocket with key loop.
- Glideskin seals on the cuff and leg hem.
- UV protection.



Deep Purple (42)
Ladies' 3 mm Exotic Shorty Wetsuit
286813 XS, S, M, L, XL, 2XL

Ladies' 3/2 mm wetsuit for ultimate protection and comfort in moderate temperatures.

- 90% neoprene stretch fabric, 10% nylon.
- 2 mm super stretch fabric at sides: 94% nylon, 6% spandex.
- 3 mm neoprene outer shell and under flap.
- UV protection.
- Open collar design with adjustable Velcro closure for comfort and ease of movement.
- Glideskin seals on the edge of arms & legs.
- Durable YKK back zipper with Sea-Doo puller.
- Side pocket and key loop.

MUST-HAVE PIECES FOR TOP RIDING PERFORMANCE



WOMEN

- 1 Ladies' Montego Pants 286820_90
- 2 Ladies' Montego Jacket 286821_41
- 3 Sea-Doo Lagoon Polarized Floating Sunnies 448747_36
- 4 Ladies' One-Piece-Suit Rashguard 454672_41
- 5 Sea-Doo Choppy Shorty Gloves 446333_74
- 6 Sea-Doo Airflow Sunset Edition PFD 285988_17
- 7 Sea-Doo Riding Boots 444260_90

Dry Suits

Sea-Doo Dry Suit

440846 S, M, L, XL, 2XL

● Yellow (10)



Descriptions:

- First drysuit customized for PWC
- 100% Nylon
- T-ZIP waterproof front zipper (plastic)
- 1 chest pocket - Sealed seams
- Non-slip material at seat and friction printing
- Elastic at back waist
- Adjustable wrists
- Adjustable and removable hood
- Neoprene collar and sleeve-ends
- Integrated boots
- D-ring killer loop at waist right side

Sea-Doo Thermal Top/ Pants

454216 (Top) · S, M, L, XL
454217 (Pants) · S, M, L, XL

● Black (90)



Features and technologies:

- 95% Nylon, 5% Spandex

Sea-Doo Thermal Gloves

446319 · M, L, XL

● Black (90)



Features and technologies:

- 90% Neoprene, 10% Nylon

Sea-Doo Thermal Hood

447702 · M, L, XL

● Black (90)



Features and technologies:

- 90% Neoprene, 10% Nylon

WHAT TO WEAR ON YOUR FIRST RIDE



MEN

- 1 Fashion Long Sleeve Rashguard Signature 288056 Navy (89)
- 2 Sea-Doo Sand Polarized Floating Sunnies 448746 Amber (95)
- 3 Men's UV Protection Undershorts 454581 Black (90)
- 4 20" Classic Boardshort Sea-Doo 454671 Navy (89)
- 5 Sea-Doo Water Shoes 444259 Black (90)
- 6 Sea-Doo Choppy Shorty Gloves 446333 Black (90)
- 7 Sea-Doo Airflow Sunset Edition PFD 285988 Orange (12)

YOUTH

- 8 Kids' Sea-Doo Quick Dry Poncho by Slowtide 288061 Black with Graphics (94)
- 9 Youth Long Sleeve Rashguard 454676 Royal Blue (83)
- 10 Sea-Doo Junior Freedom PFD 285972 Black (90)

WOMEN

- 11 Ladies' Short Sleeve Rashguard Signature 454484 Lilac (25)
- 12 Sea-Doo Airflow Sunset Edition PFD 285988 Hi-Vis Yellow (26)
- 13 Sea-Doo Sand Polarized Floating Sunnies 448746 Indigo Blue (82)
- 14 Sea-Doo Water Shoes 444259 Grey (09)
- 15 Short Sleeve Rashguard Performance 454682 Teal (74)
- 16 Ladies' Protective Undershorts 286799 Black (90)

Rashguards

MEN'S - RASHGUARDS



Black (90)

NEW Long Sleeve Rashguard Performance 288057 S, M, L, XL, 2XL

- Long Sleeve Performance Rashguard perfect for protecting you during your Sea-Doo ride.
- 87% polyester, 13% spandex.
 - 210 gsm.
 - UV protection – 50 UPF.
 - 4-way-stretch.
 - Quick dry.
 - Athletic fit.
 - Sea-Doo logo at front and printed artwork at back.



White (01)

Royal Blue (83)

Long Sleeve Rashguard Performance 454665 S, M, L, XL, 2XL

- Ultimate lightweight protection from sun and spray with an athletic fit.
- 87% polyester, 13% spandex.
 - 210 gsm.
 - UV protection – 50 UPF.
 - 4-way stretch.
 - Quick dry.
 - Athletic Fit.
 - Sea-Doo logo on sleeve.



Smoke (57)

Navy (89)

Lava Red (17)

Short Sleeve Rashguard Performance 454666 S, M, L, XL, 2XL

- Lightweight protection from sun and spray with an athletic fit and short sleeves.
- 87% polyester, 13% spandex.
 - 210 gsm.
 - UV protection – 50 UPF.
 - 4-way stretch.
 - Quick dry.
 - Athletic Fit
 - Sea-Doo logo at shoulder.



Charcoal Grey (07)

Navy (89)

NEW Fashion Long Sleeve Rashguard Signature 288056 S, M, L, XL, 2XL

- Long Sleeve Rashguard with loose fit.
- 87% polyester, 13% spandex.
 - 210 gsm.
 - UV protection – 50 UPF.
 - 4-way-stretch.
 - Quick dry.
 - Large Sea-Doo logo on the sleeve.



Black (90)

Army Green (77)

Lava Red (17)

Long Sleeve Rashguard Signature 454459 S, M, L, XL, 2XL

- Long Sleeve Rashguard with loose fit.
- 87% polyester, 13% spandex.
 - 210 gsm.
 - UV protection – 50 UPF.
 - 4-way stretch.
 - Quick dry.
 - Sea-Doo logo at center chest.



Blue (80)

Ice (38)

Hi-Vis Yellow (26)

Black with Graphics (94)

Short Sleeve Rashguard Signature 454487 S, M, L, XL, 2XL

- Short Sleeve Rashguard with loose fit.
- 87% polyester, 13% spandex.
 - 210 gsm.
 - UV protection – 50 UPF.
 - 4-way stretch.
 - Quick dry.
 - Sea-Doo logo at center chest.

LADIES' - RASHGUARDS



Navy (89) Violet (41)

Ladies' One-Piece-Suit Rashguard
454672 S, M, L, XL

Long sleeve One-Piece-Suit Rashguard perfect for protecting you during your Sea-Doo ride.

- 87% polyester, 13% spandex.
- 210 gsm.
- UV protection – 50 UPF.
- 4-way stretch.
- Quick dry.
- Back zipper with long tape for easy pull-on.
- Sea-Doo logo at left chest.



Ice (38) Royal Blue (83)

Ladies' Long Sleeve Rashguard Performance
454683 S, M, L, XL

Ultimate lightweight protection from sun and spray with an athletic fit.

- 87% polyester, 13% spandex.
- 210 gsm.
- UV protection – 50 UPF.
- 4-way stretch.
- Quick dry.
- Athletic fit.
- Sea-Doo logo at hem.



Teal (74) Violet (41)

Ladies' Short Sleeve Rashguard Performance
454682 S, M, L, XL

Lightweight protection from sun and spray with an athletic fit and short sleeves.

- 87% polyester, 13% spandex.
- 210 gsm.
- UV protection – 50 UPF.
- 4-way stretch.
- Quick dry.
- Fitted fit.
- Central half-zip design.
- Sea-Doo logo at shoulder.



Coral (13)

NEW Ladies' Sea-Doo Long Sleeve Rashguard
288058 S, M, L, XL

Long Sleeve Rashguard with loose fit.

- 87% polyester, 13% spandex.
- 210 gsm.
- UV protection – 50 UPF.
- 4-way stretch.
- Quick dry.
- Large Sea-Doo logo on the sleeve.



Black (90) Lava Red (17)

Ladies' Long Sleeve Rashguard Signature
454465 S, M, L, XL

Ladies' Long Sleeve Rashguard with loose fit.

- 87% polyester, 13% spandex.
- 210 gsm.
- UV protection – 50 UPF.
- 4-way stretch.
- Quick dry.
- Sea-Doo logo at center front chest.



Black (90) Lilac (25) Navy (89)

Ladies' Short Sleeve Rashguard Signature
454484 S, M, L, XL

Ladies' Short Sleeve Rashguard with regular fit.

- 87% polyester, 13% spandex.
- 210 gsm.
- UV protection – 50 UPF.
- 4-way stretch.
- Quick dry.
- Sea-Doo logo at center front chest.

Choose the perfect UV body protection

Introducing the new complete offering of UV protection for your body. Never leave the house without it for ultimate waterproof sun protection.



UV PROTECTION HOODED SHIRT
Perfect for fishing or long days on the water



RASHGUARD PERFORMANCE
Protection for performance riders



RASHGUARD SIGNATURE
For comfort



UV PROTECTION LONG SLEEVE SHIRT
For protection and comfort

QUICK-DRY	■ ■ ■ ■ ■	■ ■ ■ ■ ■	■ ■ ■ ■ ■	■ ■ ■ ■ ■
UV PROTECTION	UPF 50	UPF 50	UPF 50	UPF 50
PRICE	\$ \$ \$ □ □	\$ \$ □ □ □	\$ \$ □ □ □	\$ \$ □ □ □
SIZING	Men S – 2XL	Men S – 2XL	Men & Women S – 2XL S – XL	Men S – 3XL
FIT	Loose Fit	Athletic Fit	Loose Fit	Loose Fit



UV PROTECTION T-SHIRT
The affordable option



UV PROTECTION LEGGINGS
Best bottom UV protection



LADIES' ONE-PIECE RASHGUARD
For all around protection



LADIES' RASHGUARD PERFORMANCE
Protection for performance riders

QUICK-DRY	■ ■ ■ ■ ■	■ ■ ■ ■ ■	■ ■ ■ ■ ■	■ ■ ■ ■ ■
UV PROTECTION	UPF 50	UPF 50	UPF 50	UPF 50
PRICE	\$ □ □ □ □	\$ □ □ □ □	\$ \$ □ □ □	\$ □ □ □ □
SIZING	Men S – 3XL	Men & Women S – 3XL XS – 2XL	Women S – XL	Women S – XL
FIT	Loose Fit	Loose Fit	Athletic Fit	Athletic Fit

UV Protection

MEN'S - UV PROTECTION



Black (90) Lava Red (17) Magnesium (24)

UV Protection Hooded Shirt 454659 S, M, L, XL, 2XL

- UV Protection Hooded Shirt, ideal for keeping you safe and comfortable.
- 92% polyester, 8% spandex.
 - 175 gsm.
 - Loose fit.
 - UV protection - 50 UPF.
 - Quick dry.
 - Built-in gaiter mask.
 - Sea-Doo logo at center chest.



Black (90) Magnesium (24)

NEW UV Protection Printed Long Sleeve Shirt 454898 S, M, L, XL, 2XL, 3XL

- UV Protection Long Sleeve Shirt, ideal to keep you safe and comfortable.
- 92% polyester, 8% spandex.
 - 175 gsm.
 - Relaxed fit.
 - UV protection - 50 UPF.
 - Quick dry.
 - Sea-Doo logo at front.



Smoke (57) Orange (12)

UV Protection Long Sleeve Shirt 454670 S, M, L, XL, 2XL, 3XL

- UV Protection Long Sleeve Shirt, ideal to keep you safe and comfortable.
- 92% polyester, 8% spandex.
 - 175 gsm.
 - Loose fit.
 - UV protection - 50 UPF.
 - Quick dry.
 - Sea-Doo logo at left chest.

MEN'S AND LADIES' - UV PROTECTION



Navy (89) Light Blue (81)

UV Protection Long Sleeve Tee 454660 S, M, L, XL, 2XL, 3XL

- UV Protection long sleeve shirt ideal to keep you safe and comfortable.
- 92% polyester, 8% spandex.
 - 175 gsm.
 - Loose fit.
 - UV protection - 50 UPF.
 - Set-in sleeve.
 - Sea-Doo logo at left chest and plastisol print at back.



Heather Charcoal (29) Navy (89)

Sea-Doo UV Protection T-Shirt 454486 S, M, L, XL, 2XL, 3XL

- T-shirt with UV protection.
- 100% polyester.
 - UV protection - 50 UPF.
 - Loose fit.
 - Quick dry.
 - 3D chest logo.
 - Shoulder black welting band.



Black (90) Navy (89) Black (90)

Men's Sea-Doo UV Protection Leggings 454707 S, M, L, XL, 2XL, 3XL

Ladies' UV Protection Leggings 454702 XS, S, M, L, XL, 2XL

- Full length UV protection leggings.
- UV protection - 50 UPF.
 - Moisture wicking and quick dry.
 - Regular fit with waistband adjustment.

FLOATABLE COLLECTION

ALL OUR SUNGLASSES, NEW CAPS AND HATS FLOAT. NO MORE PANIC AFTER YOU DROP THEM IN THE WATER - THEY'LL STAY AT THE TOP WHERE YOU CAN SEE THEM!



1 (NEW) Sea-Doo Low Tide Polarized Floating Sunnies
448802
Blue (80)

2 Sea-Doo Sand Polarized Floating Sunnies
448746
Amber (95)

3 (NEW) Sea-Doo High Tide Polarized Floating Sunnies
448803
Red (30)

4 (NEW) Unisex Boonie Hat
454916
Ivory (97)

5 (NEW) Unisex Light 5 panel Floatable Cap
454931
Teal (74)

6 (NEW) Reversible Bucket Hat
454923
Black (90)



Headwear

UNISEX - HEADWEAR



Navy (89) Mixed Color (18)
Sea-Doo Straw Hat
 454792 S/M, M/L

Wide brim straw hat with adjustable chin strap.

- Sea-Doo logo at front.
- Printed fabric under brim.



Army Green (77) Brown (04)
Adventure Wide Brim Hat
 454478 One size

Wide brim hat perfect for every adventure.

- 100% cotton.
- Stretchable and quick-drying fabric.
- Integrated cord chin strap.
- Snap-up sides.
- Side air vents.



Smoke (57) White (01)
Sea-Doo Sunblocker Hat
 454693 One size

Sunblocker Hat with silicone print.

- 100% nylon.
- UV protection - 40 UPF.
- Quick dry.



Lilac (25) Aqua (76) Black (90)
NEW Unisex Sea-Doo Mesh Cap
 454907 One size

Unisex mesh cap.

- 100% cotton front panel with 100% polyester mesh back panels.
- Adjustment system at back.
- Sea-Doo logo at front.



Orange (12) Navy (89)
NEW Unisex Sea-Doo Flat Cap Retro
 454908 One size

Flat cap perfect for hot summer days.

- 100% cotton.
- Foam front panel with summerly print.
- Adjustment system at back.
- Woven label at front.



White (01) Lava Red (17) Teal (74) Navy (89)
NEW Unisex Sea-Doo Signature Cap
 454889 One size

Signature Cap.

- Snap-back closure.
- Sea-Doo logo at center front.



Teal (74) Hi-Vis Yellow (26) Hi-Vis Yellow (26)
NEW Unisex Light 5 Panel Floatable Cap
 454931 One size

Unisex 5 panel cap with floatable brim.

- 100% polyester.
- EVA closed-cell foam brim for floatability.
- Shock cord closure.
- UV protection - 40 UPF.



Hi-Vis Yellow (26) Navy (89) Ice (38)
Light Sea Cap
 454706 One size

Lightweight cap for summertime.

- 100% nylon.
- UV protection - 40 UPF.
- Quick dry.



Black (90)
Surfing Cap Sea-Doo
 454674 One size

Surf mesh cap.

- 100% polyester.
- Earflap straps with clip.
- Floating brim.
- UV protection - 40 UPF.
- Soft plastisol print with Sea-Doo logo at front.



Black (90) Navy (89)
NEW Unisex Reversible Bucket Hat
 454923 S/M, M/L

Reversible bucket hat with floatable brim.

- 100% polyester.
- EVA closed-cell foam brim for floatability.
- Quick dry.
- UV protection - UPF 40.



Black (90) Teal (74) Violet (41)
Sea-Doo Bucket Hat
 454624 One size

Unisex Sea-Doo Bucket Hat, perfect for a stylish boating day look.

- 100% cotton twill.
- Sea-Doo patch at center front.
- Sea-Doo woven label at rim.



Black (90) Smoke (57)
Sea-Doo Rag
 454690 One size

Quick-dry Sea-Doo Rag.

- 100% polyester.
- Lightweight, moisture-wicking, breathable fabric.
- UV protection - 50 UPF.
- Instantly transform into a headband or a face mask.

MEN'S - HEADWEAR



Ivory (97) Amber (95)
NEW Unisex Boonie Hat
 454916 One size

Floatable hat with wide brim for sea adventures.

- 100% polyester.
- Wide brim for sun protection.
- EVA closed-cell foam brim for floatability.
- Mesh panel for breathability.
- Adjustable chin strap.
- UV protection - 50 UPF.



Grey (09)
Sea-Doo Fishing Hat
 454673 One size

Lightweight and breathable fishing hat.

- 100% polyester.
- Detachable chin cord with toggle.
- Floating brim.
- Removable neck flap to protect you from the elements.
- UV protection - 40 UPF.
- Vent opening at back.
- Sea-Doo logo at center front.



Army Green (77) Grey (09)
Sea-Doo Short Beanie
 454675 One size

Comfortable short beanie.

- 60% cotton, 40% acrylic.
- Sea-Doo woven label at front.

LADIES' - HEADWEAR



Black (90)
NEW Ladies' Sunset Beach Cap
 454909 One size

Lightweight cap for summertime.

- Foam front panel with summerly print.
- Adjustment system at back.
- Sea-Doo logo embroidery at front.



Black (90)
Ladies' Visor Cap
 454480 One size

Ladies' adjustable visor.

- 100% cotton.
- Buckle at back for adjustment.



Violet (41)
Ladies' Beach Cap
 454689 One size

Lightweight, breathable summer cap.

- Foam front.
- Adjustment system at back.
- Sea-Doo embroidery at front.

GET THE ADVENTURE LOOK

FOR ALL OF YOUR ADVENTURES AND LONG DAYS ON THE WATER!



1 (NEW) Unisex Boonie Hat
454916
Amber (95)

2 Sea-Doo Sand Polarized
Floating Sunnies
448746
Amber (95)

3 (NEW) Explorer Airflow PFD
287009
Orange (12)

4 Protective Undershorts
454581
Black (90)

5 Adventure Cargo Shorts
454661
Smoke (57)

6 UV Protection Hooded Shirt
454659
Magnesium (24)

7 Sea-Doo Choppy Gloves
446332
Black (90)

8 (NEW) Men's Sea-Doo UV
Protection Leggings
454707
Black (90)

9 (NEW) Sea-Doo Aqua Shoes
444268
Black (90)



WATER SHOES AND RIDING BOOTS

100% WATER DRAINAGE



Footwear

UNISEX - FOOTWEAR



Black (90)
Sea-Doo Riding Boots
444260 5, 6, 7, 8, 9, 10, 11, 12, 13

- Sea-Doo Boots made for performance riding.
- 50% EVA, 40% mesh, 10% Lycra.
- Antimicrobial treatment.
- Lightweight EVA midsoles.
- All-around protective urethane coating.
- Mesh uppers and perforated insoles for fast water evacuation.
- Non-slip and non-marking outsoles.
- These amphibian mid-cut boots will allow you to ride hard while protecting your ankles from impact against the hull.



Red (30) Black (90) Grey (09)

- Sea-Doo Water Shoes**
444259 5, 6, 7, 8, 9, 10, 11, 12, 13
- 45% mesh, 40% EVA, 15% Lycra.
 - Antimicrobial treatment.
 - Lightweight EVA midsoles.
 - All-around protective urethane coating.
 - Mesh uppers and perforated insoles for fast water evacuation.
 - Non-slip and non-marking outsoles.
 - Amphibian low-cut shoes that offer protection on the water and running shoe like outside the water.



Black (90)
Sea-Doo Neoprene Boots
444262 5, 6, 7, 8, 9, 10, 11, 12, 13

- 5 mm Neoprene Boots to keep your feet warm during your ride.
- 90% neoprene, 10% nylon.
- Double-glued and blind stitched neoprene construction.
- Non-corrosive heavy-duty zipper.
- Flexible rubber toe and heel protection caps.
- Molded outsole with non-slip tread design.
- Anti-slip insole.



Black (90)
Sea-Doo Neoprene Shoes
444261 5, 6, 7, 8, 9, 10, 11, 12, 13

- 3 mm neoprene shoes.
- 90% neoprene, 10% nylon.
- Double-glued and blind stitched neoprene construction.
- Flexible rubber toe and heel protection caps.
- Molded outsole with non-slip tread design.
- Anti-slip insole.



Black (90)
NEW Sea-Doo Aqua Shoes
444268 5, 6, 7, 8, 9, 10, 11, 12, 13

- Lightweight and quick dry.
- Non-slip and non-marking outsoles with drainage holes.
- Amphibian low cut shoes for warm weather activities.

FOOTWEAR (MEASURE FOOT LENGTH)

Sea-Doo Riding Boots and Water Shoes

US Men's Size*	5	6	7	8	9	10	11	12	13
US Women's Size	6	7	8	9	10	11	12	13	14
EU Size	36½	37½	39	40	41½	42½	44	45½	46½
Foot Length from Heel to Toe (inches)	9	9.2	9.6	10.0	10.4	10.6	11.0	11.2	11.6
Foot Length from Heel to Toe (cm)	23.0	23.5	24.5	25.5	26.5	27.0	28.0	28.5	29.5

*Use US codes to complete the part number on your order.

Sea-Doo Neoprene Boots and Neoprene Shoes

US Men's Size*	5	6	7	8	9	10	11	12	13
US Women's Size	6	7	8	9	10	11	12	13	14
EU Size	36	37-38	39	40-41	42	43-44	45	46-47	48
Foot Length from Heel to Toe (inches)	8.8	9.2	9.6	10.0	10.4	10.8	11.2	11.6	12
Foot Length from Heel to Toe (cm)	22.5	23.5	24.5	25.5	26.5	27.5	28.5	29.5	30.5

*Use US codes to complete the part number on your order.

Eyewear

UNISEX - EYEWEAR



Gold (11)



Blue (80)



Red (30)



Silver (08)

NEW Sea-Doo Low Tide Polarized Floating Sunnies (UV)
448802 One size

- High quality polarized chrome colored lenses.
- Floating frame technologies.
- UV400 protection.
- Air-injected arms for floatability and lightweight.
- Removable and adjustable safety strap system.
- 90% plastic, 10% neoprene.



Gold (11)



Blue (80)



Red (30)



Silver (08)

NEW Sea-Doo High Tide Polarized Floating Sunnies (UV)
448803 One size

- High quality polarized chrome colored lenses with overmolded lower frame.
- Floating frame technologies.
- UV400 protection.
- Air-injected arms for floatability and lightweight.
- Removable and adjustable safety strap system.
- 90% plastic, 10% neoprene.



Green (70)



Orange (12)



Silver (08)

Sea-Doo Riding Goggles
448623 One size

- Featuring anti-fog technology with colored chrome lenses.
- Indirect ventilation frame.
- Adjustable strap system.
- Goggles-to-PFD attachment safety cord.
- Optional Riding Goggles RX Insert (448624) (sold separately).





Gold (11)



Amber (95)



Blue (80)



Green (70)



Aqua (76)



Blue (80)



Gold (11)



Brown (04)



Gold (11)



Red (30)



Green (70)



Indigo Blue (82)



Mirror Silver (22)



Pink (36)



Silver (08)



Mirror Silver (22)



Orange (12)



Orange (12)

Sea-Doo Wave Polarized Floating Sunnies
448717 One size

- Polarized chrome colored lenses.
- Floating frame technologies.
- UV400 protection.
- Air-injected arms for floatability and light weight.
- Adjustable safety strap system.

Sea-Doo Sand Polarized Floating Sunnies
448746 One size

- Polarized chrome colored lenses.
- Floating frame technologies.
- UV400 protection.
- Air-injected arms for floatability and light weight.
- Removable and adjustable safety strap system.

Sea-Doo Lagoon Polarized Floating Sunnies
448747 One size

- Polarized chrome colored lenses.
- Floating frame technologies.
- UV400 protection.
- Air-injected arms for floatability and light weight.
- Removable and adjustable safety strap system.



Clear (00)

Riding Goggles RX Insert
448624 One size

- Designed for the Sea-Doo Riding Goggles (448623).
- Go to your optics store and most will be able to fit prescription lenses tailored to your needs.



Handwear



UNISEX - HANDWEAR



Black (90)



Deep Purple (42)



Lava Red (17)

Sea-Doo Choppy Gloves
446332 XS, S, M, L, XL, 2XL, 3XL

- Choppy Gloves perfect for Sea-Doo riding.
- Nylon material.
 - Gloves with stretch fabric for ease of movement.
 - Double stitching in high stress areas for durability.
 - Clarino[®] Nash palm material with 2 mm padding and rubberized Pro-Grip at palm to ensure a solid hold.
 - Stretch neoprene cuffs.
 - Pre-shaped fingers.
 - Lycra gussets at finger knuckles to maximize ergonomics.
 - Wrist puller with silicone print.



Black (90)

Neoprene Gloves
286729 XS, S, M, L, XL, 2XL

- 1.5 mm Neoprene Gloves for cold weather.
- 90% neoprene, 10% nylon.
 - UV protection.
 - Super stretch material for superior comfort and mobility.
 - Anti-slip rubberized print at palms.
 - Pre-shaped fingers.



Teal (74)



Black (90)



Royal Blue (83)

Sea-Doo Choppy Shorty Gloves
446333 XS, S, M, L, XL, 2XL, 3XL

- Choppy Shorty Gloves perfect for Sea-Doo riding.
- Nylon material
 - Gloves with stretch fabric for ease of movement.
 - Double stitching in high stress areas for durability.
 - Clarino[®] Nash palm material with 2 mm padding and rubberized Pro-Grip at palm to ensure a solid hold.
 - Stretch neoprene cuffs.
 - Lycra gussets at finger knuckles to maximize ergonomics.
 - Wrist puller with silicone print.

FUN IN THE SUN

COMFORTABLE AND STYLISH PROTECTION FROM THE SUN.



1 UV Protection Long Sleeve Shirt 454670_12

2 Sea-Doo Straw Hat 454792_18

3 Sea-Doo Lagoon Polarized Floating Sunnies 448747_22

4 Sea-Doo UV Protection Leggings 454707_90

5 Short Sleeve Rashguard Signature 454487_38

6 18" Classic Boardshorts 454658_89

7 Jogger Shorts in French Terry 454708_89

8 Sea-Doo Mesh Cap 454687_74

9 Ladies' Classic 6" Boardshort Sea-Doo 454680_41

FROM DAWN TO DUSK ON THE BOAT

COMFORT ON AND OFF THE WATER.



MEN

WOMEN

T-Shirts & Hoodies: 1 454664_97 2 454692_57 3 454704_74 4 454679_01

Pants & Shorts: 5 454709_90 6 454703_74 Sunnies: 7 448747_11

Hats & Caps: 8 454686_90 9 454624_41 10 454686_01 Windproof Jacket: 11 454700_77 12 454712_26

Sportswear

MEN'S - SPORTSWEAR



Ivory (97)

NEW Half-Zip Fleece Pullover
454914 S, M, L, XL, 2XL, 3XL

- Comfortable Half-Zip Fleece Pullover. Perfect to wear after a long day on the water.
- 100% recycled polyester.
 - Relaxed fit.
 - Two hand pockets and one chest pocket.
 - Adjustable shock cord at waist.
 - Sea-Doo embroidery at back.



Black (90) Lava Red (17) Aqua (76)

NEW Sea-Doo Signature Pullover
454890 S, M, L, XL, 2XL, 3XL

- Comfortable Sea-Doo Hoodie.
- 80% cotton, 20% polyester.
 - Relaxed fit.
 - Rib at cuffs and hem.
 - Kangaroo pocket.
 - Sea-Doo logo at center front.



Black (90) Army Green (77)

Sea-Doo Windproof Jacket
454700 S, M, L, XL, 2XL, 3XL

- Windproof light jacket.
- 100% polyester.
 - Water resistant, windproof and quick dry.
 - Adjustable and stowable hood.
 - 2 exterior hand pockets.
 - Chest pocket.



Black (90) Lava Red (17)

Sea-Doo Sunset Tech Zip-Up
454667 S, M, L, XL, 2XL, 3XL

- Tech hoodie with full-length zipper.
- 95% polyester, 5% spandex.
 - 280 gsm.
 - Brushed back fabric.
 - Anti-microbial and anti-pilling finishes.
 - Adjustable hood.
 - Two hand pockets and 1 elbow hidden pocket.
 - Sea-Doo logo at left chest.



Ivory (97)

Sea-Doo Hoodie Signature
454664 S, M, L, XL, 2XL, 3XL

- Comfortable Sea-Doo Hoodie.
- 60% cotton, 40% polyester.
 - 280 gsm.
 - Relaxed fit.
 - Rib at cuffs and hem.
 - Kangaroo pocket.
 - Sea-Doo logo at center front.



Light Blue (81) Smoke (57)

French Terry Pullover Hoodie
454692 S, M, L, XL

- Relaxed French Terry Pullover Hoodie.
- 55% cotton, 45% polyester.
 - Adjustable hood.



Light Blue (81) Teal (74)

Sea-Doo Tech Short Sleeve Polo
454750 S, M, L, XL, 2XL, 3XL

- Casual polo for everyday wear.
- 85% polyester, 15% spandex.
 - Relaxed fit.
 - Quick dry.
 - 2-button placket on neckline.
 - UV protection - 30 UPF.



Royal Blue (83) Smoke (57)

Surf Report T-Shirt
454668 S, M, L, XL, 2XL, 3XL

- Relaxed t-shirt with round neck.
- 100% cotton.
 - 160 gsm.
 - Rib collar.
 - Square artwork at left chest and wave artwork at back.



Light Blue (81) Smoke (57)

Retro Sea-Doo T-Shirt
454669 S, M, L, XL, 2XL, 3XL

- Relaxed t-shirt with round neck.
- 100% cotton.
 - 160 gsm.
 - Rib collar.
 - Sea-Doo Life artwork at left chest and at back.



Blue (80) White (01)

Ocean View T-Shirt
454714 S, M, L, XL, 2XL, 3XL

- Casual t-shirt for everyday wear.
- 100% cotton.



White (01) Lava Red (17) Magnesium (24) Aqua (76)

NEW Sea-Doo Signature T-Shirt
454891 S, M, L, XL, 2XL, 3XL

- Relaxed t-shirt with round neck.
- 100% cotton.
 - Rib collar.
 - Sea-Doo logo at center front chest.



Blue Teal (19) Navy (89)

NEW Nostalgic Sea-Doo T-Shirt
454887 S, M, L, XL, 2XL, 3XL

- Relaxed t-shirt with round neck.
- 100% cotton.
 - Rib collar.
 - Vintage inspired artwork at left chest and at back.

MEN'S - SPORTSWEAR



Whiskey (28) White (01)

NEW Tropical T-Shirt
454900 S, M, L, XL, 2XL, 3XL

- Relaxed t-shirt with round neck.
- 100% cotton.
 - Rib collar.
 - Artwork at left chest and at back.



Navy (89) Aqua (76)

NEW Button-Down Shirt
454915 S, M, L, XL, 2XL, 3XL

- Casual button-down shirt with short sleeves for everyday wear.
- Chest pocket.
 - 4-way stretch.
 - Patch on inner placket.
 - Colorful print.



Black (90) Smoke (57)

French Terry Jogger
454709 S, M, L, XL, 2XL, 3XL

- All day comfort French Terry Jogger.
- Elastic waistband with drawcord adjustment.
 - Welt side pockets + back pocket.
 - Lightweight, stretchable French terry.
 - Elastic at cuff.



Black (90) Aqua (76)

NEW Core Beach Short 16"
454921 S, M, L, XL, 2XL, 3XL

- 16" boardshort for men, perfect for maritime adventures.
- 93% polyester, 7% spandex.
 - 4-way stretch.
 - Drawcord for adjustment.
 - Quick dry.



Army Green (77) Navy (89)

20" Classic Boardshort Sea-Doo
454671 S, M, L, XL, 2XL, 3XL

- Boardshort with 20" outseam.
- 90% polyester, 10% spandex.
 - Outseam: 20".
 - Water-repellent coating.
 - UV protection - 40 UPF.
 - Lace-up front closure.
 - Two hand pockets and one back zipped pocket.
 - Key loop at back.



Navy (89) Orange (12) Hi-Vis Yellow (26)

18" Classic Boardshorts
454658 S, M, L, XL, 2XL, 3XL

- 18" Classic Boardshorts made super soft for your everyday adventures.
- 90% polyester, 10% spandex.
 - UV protection - 40 UPF.
 - 4-way stretch.
 - Quick dry.
 - Elastic drawcord at waistband.
 - Side pockets.
 - Zipped pocket at back with key loop.
 - Soft plastisol Sea-Doo print.



Smoke (57) Navy (89)

French Terry Jogger Shorts
454708 S, M, L, XL, 2XL, 3XL

- All day comfort French Terry Jogger Shorts.
- Elastic waistband with drawcord adjustment.
 - Welt side pockets + back pocket.
 - Lightweight, stretchable French terry.
 - Elastic at cuff.
 - Outseam: 20".

MEN'S - SPORTSWEAR



Smoke (57) Brown (04)

Adventure Cargo Shorts
454661 S, M, L, XL, 2XL, 3XL

- Cargo Shorts, functional and comfortable.
- 92% nylon, 8% spandex.
 - Outseam: 20".
 - Straight leg.
 - Water repellent (3M Teflon coating).
 - Breathable fabric.
 - UV protection - 50 UPF.
 - Stretch inner waistband with inside and out drawstring.
 - Two hand pockets, two cargo pockets and two back pockets with Velcro closure.



Black (90) Navy (89) Army Green (77) Ivory (97)

20" Sea Walkshorts
454662 S, M, L, XL, 2XL, 3XL

- Stretch walkshort with multi-pocket feature.
- 77% polyester, 16% cotton.
 - Outseam: 20".
 - Water-repellent coating.
 - UV protection - 50 UPF.
 - Button closure and zip fly.
 - Two hand pockets, one welt pocket and one waterproof pocket at back.
 - Key loop at back.

LADIES' - SPORTSWEAR



Hi-Vis Yellow (26) Violet (41)

Ladies' Windproof Jacket
454712 XS, S, M, L, XL, 2XL

- 100% polyester.
- Water resistant, windproof and quick dry.
- UV protection - 40 UPF.
- Adjustable and stowable hood.
- Two exterior hand pockets.
- Reflective elements.



White (01)

Ladies' Pullover Hoodie Sea-Doo
454679 XS, S, M, L, XL, 2XL

- Comfortable Sea-Doo Pullover Hoodie.
- 60% cotton, 40% polyester.
 - Rib at cuffs and hem.
 - Kangaroo pocket.
 - Sea-Doo logo at center back and cuff.



Ivory (97)

NEW Ladies' Fleece Overshirt
454917 XS, S, M, L, XL, 2XL

- Comfortable Sea-Doo fleece overshirt.
- 100% recycled polyester.
 - Two hand pockets and two chest pockets.
 - Sea-Doo logo at back.
 - Patch at front.



Aqua (76) Lilac (25)

NEW Ladies' Sea-Doo Signature Pullover Hoodie
454893 XS, S, M, L, XL, 2XL

- Comfortable Sea-Doo hoodie.
- 80% cotton, 20% polyester.
 - Relaxed fit.
 - Rib at cuff and hem.
 - Kangaroo pocket.
 - Sea-Doo logo on the arm and at the back.

LADIES' – SPORTSWEAR



Black (90) Blue Teal (19) White (01)

NEW Ladies' Splash Sea-Doo T-Shirt
454905 XS, S, M, L, XL, 2XL

- Ladies' casual t-shirt.
- Contains cotton.
 - Rib collar.
 - Vintage inspired artwork at back.
 - Sea-Doo logo at chest.



Black (90) Coral (13) Lilac (25)

Ladies' Racerback Tank
454701 XS, S, M, L, XL, 2XL

- Ladies' Racerback Tank with a relaxed fit.
- 77% polyester, 18% Tencel, 5% spandex.
 - Breathable, lightweight and comfortable fabric.
 - Moisture wicking and quick dry.
 - Relaxed fit.
 - Longer at back.



Ice (38) Navy (89) Smoke (57)

Ladies' Sunset T-Shirt
454681 XS, S, M, L, XL, 2XL

- Ladies' casual t-shirt for an everyday look.
- 95% cotton, 5% spandex.
 - 180 gsm.
 - Rib collar.
 - Artwork at back.
 - Sea-Doo logo at chest.



Lilac (25)

NEW Ladies' Sweatpants Terry
454918 XS, S, M, L, XL, 2XL

- All day comfort terry jogger.
- New and adapted fit.
 - Elastic waistband with drawcord adjustment.
 - Welt side pockets and back pocket.
 - Lightweight, stretchable terry fabric.
 - Elastic at cuff.



Lava Red (17) Royal Blue (83) White (01)

Ladies' Sea-Doo Signature T-Shirt
454678 XS, S, M, L, XL, 2XL

- Fitted feminine t-shirt with round neck.
- 95% cotton, 5% spandex.
 - 180 gsm.
 - Rib collar.
 - Sea-Doo logo at center front.



Black with Graphics (94)

Black (90) Royal Blue (83) Violet (41)

Ladies' Classic 6" Boardshort Sea-Doo
454680 XS, S, M, L, XL, 2XL

- Classic boardshorts.
- 90% polyester, 10% spandex.
 - 4-way stretch.
 - UV protection – 40 UPF.
 - Inner drawcord for adjustment.
 - Quick dry.
 - Water repellent.



Aqua (76) Ivory (97)

NEW Ladies' Core Beach Short
454924 XS, S, M, L, XL, 2XL

- Ladies' boardshort, perfect for maritime adventures.
- 100% viscose.
 - 5" inseam.
 - Drawcord with logo.
 - Quick dry.



Teal (74) Violet (41)

Ladies' Crew Terry
454704 XS, S, M, L, XL, 2XL

- Ultra soft crew shirt for your everyday adventures.
- 60% polyester, 40% rayon.
 - 210 gsm.
 - Regular fit.
 - Quick dry.
 - Cuff and bottom hem in rib.
 - Sea-Doo logo embroidery at forearm.



Teal (74) Violet (41)

Ladies' Shorty Terry
454703 XS, S, M, L, XL, 2XL

- Ultra soft short for your everyday adventures.
- 60% polyester, 40% rayon.
 - 210 gsm.
 - Regular fit.
 - Quick dry.
 - Sea-Doo logo embroidery at bottom leg.

KIDS'/TEEN – SPORTSWEAR



Lava Red (17) Navy (89)

NEW Youth Mesh Cap
454913 One size

- 100% cotton front panel with 100% polyester mesh back panels.
- Contrast stitching.
- Backstrap for adjustment.
- Sea-Doo embroidery and printed artwork at front.



Royal Blue (83) Lilac (25)

Youth Long Sleeve Rashguard
454676 3-4, 5-6, 7-8, 10-12, 14-16

- UV Protection Youth Long Sleeve Rashguard ideal for keeping your child safe and comfortable.
- 87% polyester, 13% spandex.
 - 210 gsm.
 - Loose fit.
 - UV protection – 50 UPF.
 - Raglan sleeve.
 - Sea-Doo logo at front.



Royal Blue (83)

Youth Sea-Doo Zip-Up Hoodie
454685 3-4, 5-6, 7-8, 10-12, 14-16

- Casual Youth Sea-Doo Zip-Up Hoodie.
- 60% cotton, 40% polyester.
 - 280 gsm.
 - Rib at cuff and bottom hem.
 - Artwork at back.
 - Sea-Doo logo at front.



Blue Teal (19) White (01)

NEW Teen Nostalgic Sea-Doo T-Shirt
454912 7-8, 10-12, 14-16

- Casual Teen Sea-Doo T-Shirt.
- 100% cotton.
 - Rib neck collar.
 - Vintage inspired artwork at front.



Lava Red (17) White (01)

Youth Sea-Doo T-Shirt
454684 3-4, 5-6, 7-8, 10-12, 14-16

- Casual Youth Sea-Doo T-Shirt.
- 100% cotton.
 - 160 gsm.
 - Rib neck collar.
 - Sea-Doo Life logo at center front.

Towels and Ponchos



Black (90), Black with Graphics (94), Ivory (97)

NEW Sea-Doo Quick Dry Towel by Slowtide[†]
288062 One size

Sea-Doo quick dry towel by Slowtide.

- Woven label with Slowtide logo at bottom right.
- Centered Sea-Doo logo.
- Quick dry.



Orange (12)

NEW Sea-Doo Beach Towel by Slowtide[†]
288063 One size

Sea-Doo beach towel by Slowtide.

- Woven label with Slowtide logo.
- Centered Sea-Doo logo.



Lilac (25)

Navy (89)

NEW Unisex Sea-Doo Quick Dry Poncho by Slowtide[†]
288059 S/M, L/XL

Unisex quick dry Sea-Doo poncho by Slowtide.

- Hood drawcord adjustment.
- Button closure.
- Two pockets at front.
- Patch with Slowtide logo at left chest.
- Sea-Doo logo at front.
- Quick dry.



Sand (03)

NEW Unisex Sea-Doo Extra Warm Poncho by Slowtide[†]
288060 S/M, L/XL

Unisex extra warm and comfortable Sea-Doo poncho.

- Hood drawcord adjustment.
- Button closure.
- Two pockets at front.
- Patch with Slowtide logo at left chest.
- Sea-Doo logo at front.



Black with Graphics (94)

NEW Kids' Sea-Doo Quick Dry Poncho by Slowtide[†]
288061 One size

Poncho Sea-Doo pour jeunes à séchage rapide par Slowtide.

- Kangaroo pocket at front.
- Patch with Slowtide logo at left chest.
- Sea-Doo logo at front.
- Quick dry.

Play & Licensing Products



NEW Sea-Doo Kneeboard (51.5")
B107510076

New versatile kneeboard, perfect for lake, beach, and river adventures.

- Upgrade to our lightweight kneeboard, weighing under 9 lb for effortless transportation.
- Stay secure with the adjustable strap on each Sea-Doo kneeboard.
- Crafted from corrosion-proof, marine-grade materials.
- Dimensions: 50" L x 20" W.



NEW Sea-Doo Wakeboard (55")
B107520076

New Sea-Doo wakeboard perfect for beginners and a must-have for any boat adventure.

- Constructed with a high-density PU foam core, providing stability and resilience. The deck and bottom are made of PBT and epoxy fiberglass layers, ensuring strength and durability.
- This product comes with open toe-bindings, allowing for easy entry and exit.
- The dual-zone lacing system, equipped with hex locks, offers a customizable and secure fit.
- The impact EVA footbed provides excellent cushioning, shock absorption and reducing fatigue during long rides.
- US size 8-12.
- Dimensions: 55" L x 16.9" W.



Bodyboard (36")
B104990000

- Ideal for beginners looking to catch their first wave.
- EPS core – lightweight, durable and buoyant.
- XPE deck construction.
- HDPE bottom, rear channels and crescent tail design.
- Leash-equipped neoprene wrist strap.



Bodyboard (41½")
B105000000

- Ideal for beginners looking to catch their first wave.
- EPS core – lightweight, durable and buoyant.
- XPE deck construction.
- HDPE bottom, rear channels and crescent tail design.
- Leash-equipped neoprene wrist strap.



Sea-Doo Inflatable Stand Up Paddle Board (11'6")
B107240076

- Inflatable, light and easy to carry.
- PVC drop stitch fabric and EVA anti-sliding foot pad.
- Can be rolled into a packable size and inserted in a backpack.
- Kit includes: paddle board, paddle, backpack with wheels, three fins, foot leash, repair kit, and dual action hand pump.
- Maximum weight capacity: 286 lb (130 kg).
- Dimensions: 11'6" L x 34.5" W x 6" T (3.5 m L x 88 cm W x 15 cm T).

PLAY & LICENSING PRODUCTS



Sea-Doo One-Person Triangle Tube (48" x 50")
B107210076

- Designed for one person.
- Sit-in design.
- 24-gauge robust PVC bladder with 420-denier partial heavy-duty nylon cover.
- Double webbing foam handles with knuckle guards to avoid chafing.
- Self-bailing drain vents.
- Reinforced tow system.
- Quick-connect tow hook.
- Padded valve cover.
- Puncture repair kit.
- Boston valve for bladder and normal air valve in floor.
- Dimensions: 48" x 50" when inflated.



Sea-Doo Two-Person Deck Tube (69" x 72")
B107220010

- Designed for up to two people and to ride lying down.
- 26-gauge robust PVC bladder with 420-denier heavy-duty full nylon cover.
- Double webbing soft foam handles with knuckle guards to prevent chafing.
- Comfortable foam pad.
- One self-bailing drain vent.
- Reinforced tow system.
- Quick-connect tow hook.
- Padded valve cover.
- Puncture repair kit.
- Boston valve.
- Dimensions: 69" x 72" when inflated.



Sea-Doo Three-Person Sit-on-Top Tube (79" x 88")
B107230076

- Designed for up to three people sitting with their back against the backrest.
- Construction boasts a heavy-gauge PVC bladder and rugged full nylon cover with self-bailing drain vent.
- Includes soft foam area for sitting and foam knuckle-protection pads to avoid chafing.
- 4-point reinforced tow system.
- Quick-connect tow hook.
- Padded valve cover.
- Puncture repair kit.
- Two Boston valves.
- Dimensions: 79" x 88" when inflated.



Towable Tube Ropes
B104860000
B104770000

- Solution-dyed and sun-resistant polyethylene to protect against UV rays.
- Loops on both ends.
- Conveniently store in webbing handle equipped with eyelet to hang on wall.
- B104860000**
- 60' (18.3 m) rope for one passenger tube.
- 1,500 lb (680 kg) tensile strength.
- B104770000**
- 60' (18.3 m) rope for two to four passenger towable tube.
- 4,100 lb (1860 kg) tensile strength.



Replacement Paddle
B107370080 - Blue

- Replacement paddle for Sea-Doo Inflatable Stand Up Paddle Board 11'6" (B106660000).



Replacement Fin
B107350090

- Replacement fin for Sea-Doo Inflatable Paddle Boards.
- Fits Sea-Doo Paddle Boards (B106660000, B104570000).



Floating Lounger
B104300000

- Soft, comfortable and easy to clean floating mat.
- 100% NBR vinyl closed-cell 1½" foam.
- Designed for comfort with a cool and refreshing ripple surface.



Replacement Ankle Leash
B107340090

- Replacement Ankle Leash for Sea-Doo Inflatable Paddle Boards.
- Fits Sea-Doo Paddle Boards (B106660000, B104570000).



Replacement Manual Pump
B107380090

- Replacement manual pump to inflate Sea-Doo Paddle Boards (B106660000, B104570000).



Replacement Carrying Backpack
B107390009

- Replacement backpack with wheels to carry Sea-Doo Inflatable Paddle Boards (B106660000, B104570000).



Replacement Valve and Wrench
B107400009

- Replacement valve and wrench for Sea-Doo Inflatable Paddle Boards (B106660000, B104570000).



Replacement Boston Valve
B107410090

- Fits Sea-Doo towable tubes.

Sizing Chart



HOW TO MEASURE

For best results, have someone else take measurements. Measure body in swimsuit or undergarments. Tape must be snug but not tight. If measurements fall between two sizes, order the larger size.

Chest

Measure under your arms, around the fullest part of your chest.

Waist

Measure around your waist at the narrowest place.

Hips

Stand with legs together, measure around the widest part of your hips, ensuring the tape is level.

Arm Length

Let your arms hang down at your sides in a slightly bent position. Measure from the center of the back of your neck, along the length of your arm, to the wrist.

Inseam

Without shoes, from crotch to the floor.

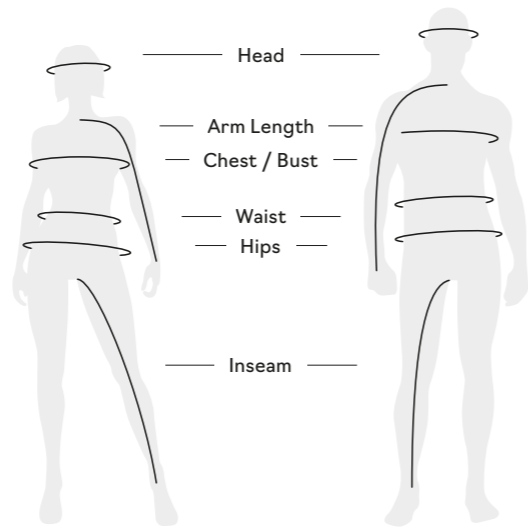

What code represents your size?

- Find your size.
- The corresponding code is THE CODE you use to complete the part number on your order.
Example: 440227_90
Size: M = Code "06", therefore 4402270690

Apparel		Footwear	
Size	Code	Size	Code
ONE SIZE	00	XS/S	90
2XS	01	S/M	72
XS	02	L/XL	73
S	04	2XL/3XL	74
M	06	3-4	79
L	09	5-6	52
XL	12	7-8	54
2XL	14	10-12	49
3XL	16	14-16	50
4XL	18		

PERSONAL FLOTATION DEVICE

Adult Airflow, Explorer, Freedom, Motion

Men's Sizes	XS	S	M	L	XL	2XL	3XL	4XL
Ladies' Sizes conversion	S	M	L	XL	2XL	3XL	4XL	5XL
Chest (in)	30-33	33-37	37-41	41-45	45-49	49-53	53-57	57-61

*Please refer to the product for size availability.

Adult Navigator

Sizes	XS	S/M	L/XL	2XL/3XL	4XL/6XL
Chest (in)	28-32	32-40	40-52	50-60	61-66

Jr. and Kids' Freedom		Kids' Sandsea				
Sizes	M	L	Sizes	S	M	L
Weight	33-55 lb	55-88 lb	Weight	0-30 lb	30-50 lb	50-90 lb

GLOVES (MEASURE PALM WIDTH)

Sizes	XS	S	M	L	XL	2XL	3XL
Palm (in)	3	3¼	3½	4	4½	5	5½

MEN'S

Sizes	XS	S	M	L	XL	2XL	3XL	4XL	5XL
Chest (in)	32-34	35-37	38-40	42-44	46-48	50-52	54-56	58-60	62-64
Waist (in)	26-28	29-31	32-34	36-38	40-42	44-46	48-50	52-54	56-58
Hips (Seat) (in)	32-34	35-37	38-40	42-44	46-48	50-52	54-56	58-60	62-64
Arm Length (in)	30	31	32	33	34	35	35	36	36
Inseam (in)	31	31½	32	32	32	32	32	32	32

LADIES'

Sizes	XS	S	M	L	XL	2XL	3XL
Chest (in)	33-35	35-37	37-39	40-42	44-46	48-50	52-56
Waist (in)	27-29	29-31	31-33	34-36	38-40	42-44	46-50
Hips (Seat) (in)	36-38	38-40	40-42	43-45	47-49	51-53	55-59
Arm Length (in)	29	30	30	31	31	32	32
Inseam (in)	30	30	30	30	30	30	30

FOOTWEAR (MEASURE FOOT LENGTH)

Sea-Doo Riding Boots and Water Shoes

US Men's Size*	5	6	7	8	9	10	11	12	13
US Women's Size	6	7	8	9	10	11	12	13	14
EU Sizes	36½	37½	39	40	41½	42½	44	45½	46½
Foot Length from Heel to Toe (in)	9	9.2	9.6	10.0	10.4	10.6	11.0	11.2	11.6
Foot Length from Heel to Toe (cm)	23.0	23.5	24.5	25.5	26.5	27.0	28.0	28.5	29.5

*Use US codes to complete the part number on your order.

Sea-Doo Neoprene Boots and Neoprene Shoes

US Men's Size*	5	6	7	8	9	10	11	12	13
US Women's Size	6	7	8	9	10	11	12	13	14
EU Sizes	36	37-38	39	40-41	42	43-44	45	46-47	48
Foot Length from Heel to Toe (in)	8.8	9.2	9.6	10.0	10.4	10.8	11.2	11.6	12
Foot Length from Heel to Toe (cm)	22.5	23.5	24.5	25.5	26.5	27.5	28.5	29.5	30.5

*Use US codes to complete the part number on your order.



BRP reimagines the way you access your world

Sea-Doo is one of many success stories from BRP, the global company behind some of the most daringly innovative products and experiences that move you. Because it's not about the destination, it's about the journey – yours.

Discover our brands:

ski-doo *LYNX* *SEA-DOO* *can-am* *ROTAX* *ALUMACraft* *MANITOU* *QUINTREX*

www.brp.com





SEA-DOO.COM



MY24