



2023 OFFROAD & ADVENTURE WORKBOOK

—
NO SHORTCUTS



NO SHORTCUTS





NO SHORTCUTS

Like the modest champion sitting in the corner listening as others spit their egos all over each other, SCOTT quietly lets its achievements, its victories, its skills speak for themselves. We don't make products for those who yearn to be noticed. We make them for those who are going to do what they do whether there's anyone watching or not.

If you're like us, you say what you say, do what you do, ride where you ride because you love it. You do it the right way. You do it for the right reasons.

| | |
|-------------------------|-----|
| GOGGLES | 010 |
| PROTECTION | 058 |
| APPAREL | 078 |
| GLOVES | 110 |
| SOCKS | 124 |
| GRIPS | 127 |
| PACKS & BAGS | 136 |
| ADVENTURE APPAREL | 144 |
| ADVENTURE GLOVES | 174 |
| ACCESSORIES | 180 |
| SALES SUPPORT | 184 |
| EDI | 194 |

LEGAL

All rights reserved ©2022 SCOTT Sports SA

PHOTOGRAPHY

Product photos: Fred Leiser | BL Vision

Lifestyle Photos: Future7Media | Jey Crunch | Gabriele Seghizzi

DISCLAIMER

The information contained in this workbook is in various languages but only the English version will be relevant in case of conflict. Although SCOTT Sports SA has published all information contained in this workbook after careful examination, SCOTT Sports SA assumes no liability for being up-to-date, correct, reliable or complete. SCOTT Sports SA reserves the right to change the content of this workbook, particularly colors, materials and specifications, at any time without prior notice. Any liability shall be exempted. Products shown may not be available in all regions, please check with your local SCOTT retailer for availability.

EDITOR

SCOTT SPORTS SA
Route du Crochet 11
1762 Givisiez
Switzerland

Authorized Representative: Beat Zaugg, Pascal Ducrot

Tel: +41 (0)26 460 16 16
Fax: +41 (0)26 460 16 00
webmaster.marketing@scott-sports.com
www.scott-sports.com

IDE/UID: CHE-103.535.982





SCOTT

INNOVATION TECHNOLOGY DESIGN

Since 1958 SCOTT Sports has pushed the limits of innovation, technology and design. From the first aluminium ski pole, to the introduction of aero bars and the original plastic moto cross boot, we have led the way in the sports industry.

Combining endless determination to improve with the methodical intricacy put into each product, SCOTT prepares athletes to reach their highest potentials.

The 2023 collection exemplifies this mentality and the unification of our three core philosophies. When you push yourself to the limit SCOTT will stand by you and help you surpass what even you believed was impossible. Let our passion become your passion and

your successes become our successes.





ELEVATE YOUR SAFETY

WITH SCOTT - WE'VE GOT YOU COVERED.

WE DEVELOP, TEST AND RE-TEST IN ORDER TO PERFECT OUR PRODUCTS OVER YEARS AND YEARS. OUR GOGGLES, GEAR AND BODY PROTECTION GIVE YOU THAT EXTRA BIT OF SAFETY IN THOSE CRUCIAL AREAS OF YOUR BODY WHEN IT COUNTS. REGARDLESS IF YOU ARE ON THE TRACK, ON TRAILS OR ANYWHERE ELSE -

“ELEVATE YOUR SAFETY”



WE GO BEYOND THE STANDARDS

SCOTT Sports has pushed the limits of innovation, technology and design and consequently is also pushing the limits of safety. For our Motosports collection, safety has a very high priority. It is not only the human power, but also the raw engine power beneath the rider that demands this extra level of safety. We at SCOTT are proud that our wide protection expertise, gained from our different sport involvements, allows us to push safety beyond standards.

When you push yourself to the limit SCOTT will stand by you and help you surpass what you believed was possible. We take the statement “Elevate your Safety” very seriously and don’t award this accolade to every product. Items in this category provide you with safety above standards. Convince yourself by checking out our range of “Elevate your Safety”

SPD SCOTT
PRECISION OPTICS



EYEWEAR LENS LOCK SYSTEM

With this feature SCOTT guarantees the safest lens retention on the market. It features 4 locking pins that go through the lens keeping the lens in no matter what.



BODY PROTECTION EXTENDED COVERAGE DESIGN

D3O® is a unique material that focuses on energy dispersion in critical areas for maximum shock absorption and protection.





2023 OFFROAD WORKBOOK

—
NO SHORTCUTS



G O G G L E S





PROSPECT

THE ULTIMATE GOGGLE TO OPTIMIZE CONTRAST AND CLARITY.

AMPLIFIER

The SCOTT Prospect Amplifier Goggle not only defends, but also enhances your vision when riding. These lenses are injection molded to provide improved definition and optical clarity, allowing you to see contours and transitions in the dirt like never before.



AMPLIFIER TECHNOLOGY

The injected Amplifier lens increases clarity and contrast to offer riders superior vision over a standard lens.



LENS LOCK SYSTEM

With this feature SCOTT guarantees the safest lens retention on the market. It features 4 locking pins that go through the lens keeping the lens in no matter what.

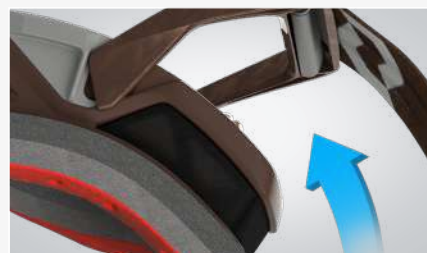

PIVOTING OUTRIGGERS

The two pivoting outriggers adapt to any helmet shape, providing a good seal on the rider's face.

amplifier



The SCOTT Prospect Amplifier Goggle not only defends, but also enhances your vision when riding. These lenses are injection molded to provide improved definition and optical clarity, allowing you to see contours and transitions in the dirt like never before. With other perfected features such as the NoSweat face foam, a maximum field of vision, the innovative SCOTT Lens Lock System, articulating outriggers and much more, the super-stylish SCOTT Amplifier Prospect Goggle has been engineered to Defend Your Vision no matter how extreme the conditions get.

FRAME TECHNOLOGIES

- Lens Lock System
- Articulated outriggers
- NoSweat 3-layer molded face foam
- Extra-wide, no-slip silicone strap

LENS TECHNOLOGIES

- SCOTT Amplifier single WORKS lens
- NoFog™ Anti-Fog lens treatment

EXTRAS:

- Microfiber goggle bag
- Noseguard



grey/brown | gold chrome works
7430324



goggle bag

noseguard



grey/brown | rose works
7430352



marble black/white | gold chrome works
7082324



marble black/white | rose works
7082352



blue/white | gold chrome works
1006324



blue/white | rose works
1006352

PROSPECT

THE PINNACLE OF MOTO GOGGLE DESIGN AND INNOVATION

The Prospect is the ultimate moto goggle. Designed from the ground up with performance in mind, this top-of-the-range goggle offers uncompromised vision, maximum protection and ultimate style.

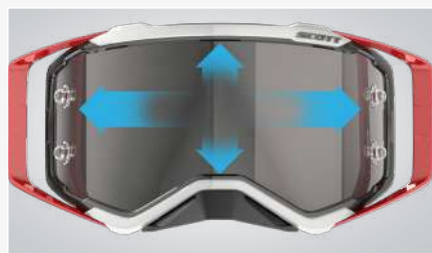

MASSIVE FIELD OF VISION

SCOTT offers the largest field of vision on the market. The larger lens and the thin frame construction bring the lens closer to your eyes maximizing your vision to the fullest.



LENS LOCK SYSTEM

With this feature SCOTT guarantees the safest lens retention on the market. It features 4 locking pins that go through the lens keeping the lens in no matter what.



PIVOTING OUTRIGGERS

The two pivoting outriggers adapt to any helmet shape, providing a good seal on the rider's face.



The SCOTT Prospect is our flagship off-road motocross goggle. Used by an ever-growing list of champions, the Prospect goggle has everything you need to ensure your vision is the best it can be on the track or trail. With perfected features such as the NoSweat face foam, a maximum field of vision, the innovative SCOTT Lens Lock System, articulating outriggers and much more, the super-stylish SCOTT Prospect goggle has been engineered to Defend Your Vision no matter how extreme the conditions get.

FRAME TECHNOLOGIES

- Lens Lock System
- Articulated outriggers
- NoSweat 3-layer molded face foam
- Extra-wide, no-slip silicone strap

LENS TECHNOLOGIES

- SCOTT TruView single WORKS lens
- NoFog™ Anti-Fog lens treatment

EXTRAS:

- Bonus clear lens included
- Microfiber goggle bag
- Noseguard



red/black | silver chrome works
1018269



clear lens



goggle bag



noseguard



retro white/blue | blue chrome works
7433349



orange/yellow | orange chrome works
1649280



camo beige/black | silver chrome works
7431269



racing black/white | purple chrome works
7432281



black/grey | green chrome works
1001279



green/yellow | yellow chrome works
1412289

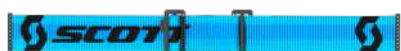

blue/black | blue chrome works
1034349



black/grey | light sensitive grey works
1001327



grey/yellow | light sensitive grey works
1120327



The SCOTT Prospect Light Sensitive Goggle is an absolute highlight among off-road and motocross goggles. It gives the rider a maximum field of vision and features an innovative SCOTT Lens Lock System that makes the lens stay in the frame no matter what impact is coming from outside. Like the regular Prospect, this model comes with NoSweat face foam. What makes this goggle so special is the Light Sensitive lens, which adapts automatically to sunlight intensity. With this lens you are equipped for any and all light conditions!

FRAME TECHNOLOGIES

- Lens Lock System
- Articulated outriggers
- NoSweat 3-layer molded face foam
- Extra-wide, no-slip silicone strap

LENS TECHNOLOGIES

- SCOTT TruView single WORKS lens
- NoFog™ Anti-Fog lens treatment
- Light Sensitive

EXTRAS:

- Microfiber goggle bag
- Noseguard



goggle bag

noseguard

► HERITAGE EDITION | PROSPECT GOGGLE



DEFEND YOUR VISION

SINCE 1970

—

PROSPECT

The new Heritage Edition Prospect goggles from SCOTT take it all the way back to the very start of SCOTT's dominance in the world of motocross and off-road racing. The classic '70s inspired design represents the true DNA of SCOTT's racing heritage and gives a nod to the fifty plus years we have been making goggles for old school legends, modern day champions and everyone in between.

PROSPECT

THE NO. 1 CHOICE FOR CHALLENGING CONDITIONS

WFS

When it comes to racing on wet or muddy tracks, the Prospect WFS goggle is the only real choice. The race-proven, precision-engineered WFS50 system combined with the massive field of vision leaves all other goggles scrambling for second place.



CLICK-ON CANISTER

No need for tools, no need to waste time; simply click the canisters onto the WORKS pins and ride. The red lever makes sure the canister is safely attached. This system is the ultimate in WORKS technology.



LARGE 50 MM FILM

The SCOTT WFS50 is the largest film on the market, measuring a massive 50 millimeters. Combined with a thin frame construction, it offers up to 50 clear views even in the most challenging conditions.



ANTI-STICK GRID AND TRANSPARENT MUDFLAP

A large film requires an optimized anti-stick grid with mudflap. A thin vertical line has been added in the middle of the grid to make sure the film never sticks to the lens.



The SCOTT Prospect WFS Goggle is the perfect solution for racing in wet and muddy conditions. It comes equipped with a WFS50 roll-off system for a large and clear field of vision when the mud starts spraying. The canisters can be clipped directly on the WORKS lens pins for quick and easy installation, with no tools required. Tear-offs can then be easily installed on the same pins for extra vision protection. The transparent anti-stick grid offers a superior field of vision, smooth sliding on the lens and a better sealing with the lens at the top.

FRAME TECHNOLOGIES

- 50mm WORKS Film System canisters
- SCOTT anti-stick grid with mudflap
- Lens Lock System
- Articulated outriggers
- NoSweat 3-layer molded face foam
- Extra-wide, no-slip silicone strap

LENS TECHNOLOGIES

- SCOTT TruView single WORKS lens
- NoFog™ Anti-Fog lens treatment

EXTRAS:

- 2 rolls of film
- Microfiber goggle bag
- Noseguard



racing black/white | clear works
7432113



roll of film



goggle bag



noseguard

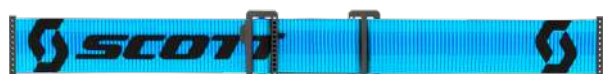

blue/black | clear works
1034113



grey/yellow | clear works
1120113



red/black | clear works
1018113

PROSPECT

A PRO-LEVEL GOGGLE FOR RIDERS THAT DEMAND THE BEST

SUPER WFS

Previously only available to our pro team riders, the scott engineers have spared no expense in their quest to make the Prospect Super WFS the ultimate motocross racing goggle. With exclusive features and premium components, this goggle is as good as it gets.

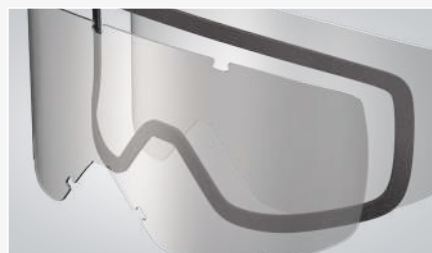

DOUBLE LENS

Spacer Foam and Double Lens block moisture and eliminate fogging while allowing for optimal breathability.

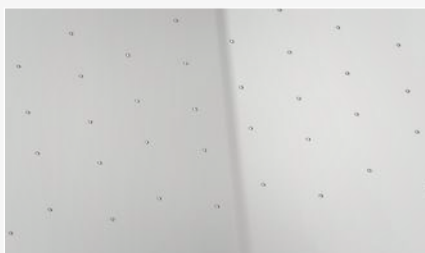

PERFORATED ANTI-STICK DOTS ON LENS

To ensure the smoothest film transfer possible, anti-stick dots on the lens provide pro-level performance when you need it most.



WFS MUDFLAP WITH SEALING TAPE

Specifically designed to create the ultimate seal to keep out any unwanted water drops.



The SCOTT Prospect Super WFS is the ultimate motocross racing goggle. It possesses the same great features as the Prospect WFS, but the Super WFS version features a double WORKS lens with the unique addition of premium anti-stick dots for hyper-smooth sliding action and an upgraded mudflap with sealing tape for maximum performance. It comes equipped with a WFS50 roll-off system for a large and clear field of vision when the mud starts spraying. The canisters can be clipped directly on the WORKS lens pins for quick and easy installation, with no tools required. Tear-offs can then be easily installed on the same pins for extra vision protection.

FRAME TECHNOLOGIES

- 50mm WORKS Film System canisters
- SCOTT anti-stick grid with mudflap and sealing tape
- Lens Lock System
- Articulated outriggers
- NoSweat 3-layer molded face foam
- Extra-wide, no-slip silicone strap

LENS TECHNOLOGIES

- SCOTT TruView double WORKS lens
- Anti-stick dots
- NoFog™ Anti-Fog lens treatment

EXTRAS:

- 2 rolls of film
- Microfiber goggle bag
- Noseguard



white/black | clear works
1035113



roll of film



goggle bag



noseguard

PROSPECT

OPTIMAL PERFORMANCE WITH ENDURO-SPECIFIC FEATURES

ENDURO

Designed to perform in the toughest conditions on the planet, the Prospect Enduro features a double lens and an air control ventilation system to ensure your vision remains crystal clear no matter where you find yourself riding.



DOUBLE LENS

Spacer Foam and Double Lens block moisture and eliminate fogging while allowing for optimal breathability.

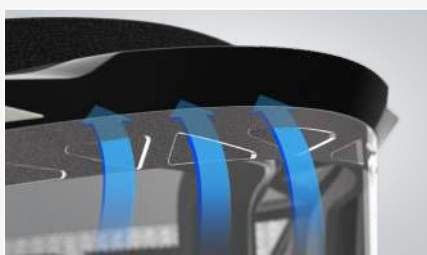

AIR CONTROL SYSTEM (ACS)

ACS ventilation incorporates lens air intake vents on the goggle lens and frame air outtake vents on the bottom of the goggle resulting in a sophisticated ventilation system against condensation and fogging.



ANTI-FOG ON INNER LENS

Enduro double lenses include a soft inner lens which features a stronger built-in anti-fog solution than any other SCOTT lens. When riding Enduro races fog should never be an obstacle.



The SCOTT Prospect Enduro Goggle is designed specifically for the modern enduro rider. Boasting the same great features as the Prospect, it also comes with a double lens with Air Control System that prevents fogging and gives the enduro rider extra-clear vision in low-speed situations. In addition, it features an innovative SCOTT Lens Lock System and NoSweat face foam. To avoid slipping of the goggle, it is equipped with an extra-wide, no-slip silicone strap. This strap, together with the articulated outriggers, highly contribute to the improved helmet integration.

FRAME TECHNOLOGIES

- Lens Lock System
- Articulated outriggers
- NoSweat 3-layer molded face foam
- Extra-wide, no-slip silicone strap

LENS TECHNOLOGIES

- SCOTT TruView double lens
- ACS Air Control System
- NoFog™ Anti-Fog lens treatment

EXTRAS:

- Microfiber goggle bag
- Noseguard



orange/yellow | clear
1649043



goggle bag



noseguard

SCOTT PROSPECT ENDURO LIGHT SENSITIVE GOGGLE

272824



The SCOTT Prospect Enduro Light Sensitive Goggle boasts the same great features as the Prospect Enduro Goggle: a large field of vision, Lens Lock System, NoSweat face foam, pivoting outriggers, double lens with Air Control System and much more. What makes this goggle so special is the Light Sensitive double lens, which adapts automatically to sunlight intensity. With this lens, there's no question you're equipped for all light conditions.

FRAME TECHNOLOGIES

- Lens Lock System
- Articulated outriggers
- NoSweat 3-layer molded face foam
- Extra-wide, no-slip silicone strap

LENS TECHNOLOGIES

- SCOTT TruView double lens
- ACS Air Control System
- NoFog™ Anti-Fog lens treatment
- Light Sensitive

EXTRAS:

- Microfiber goggle bag
- Noseguard



camo beige/black | light sensitive grey
7431343



goggle bag



noseguard

PROSPECT

DESIGNED TO DEFEND YOUR VISION FROM THE SMALLEST GRAINS OF SAND

SAND DUST LS

In the desert or on the beach, the Prospect Sand Dust LS is constructed with a specifically engineered foam that ensures the sand stays out of your eyes. Paired with a Light Sensitive lens which adapts to sunlight intensity, this is the ultimate goggle for all sand-based riding.



SMALL PARTICLE VENT FOAM MEMBRANE

To avoid any sand or dust-sized particles getting into the frame, all SCOTT Sand Dust goggles are mounted with a closed cell membrane instead of the traditional open cell vent foam. This technology guarantees perfect isolation from the elements.



LIGHT SENSITIVE LENS CAT. 1-2

SCOTT Light Sensitive lenses engage photochromic technology and adapt automatically to sunlight intensity. These lenses react to light changes and within seconds the lens will darken when the brightness gets stronger or lighten when the sunlight gets weaker.



LENS LOCK SYSTEM

With this feature SCOTT guarantees the safest lens retention on the market. It features 4 locking pins that go through the lens keeping the lens in no matter what.



The SCOTT Prospect Sand Dust Light Sensitive Goggle has been specifically designed for use on beaches, in deserts and out in the dunes. The already exceptional features of the Prospect goggle are paired with the revolutionary Dust Catcher foam. Ride freely without worrying about even the smallest dust or sand particles getting inside your goggles. This assurance, combined with a large field of vision, the innovative SCOTT Lens Lock System, articulated outriggers and a Light Sensitive lens that adapts automatically to sunlight, are everything you need for your next ride.

FRAME TECHNOLOGIES

- Dust Catcher vent foam
- Lens Lock System
- Articulated outriggers
- NoSweat 3-layer molded face foam
- Extra-wide, no-slip silicone strap

LENS TECHNOLOGIES

- SCOTT TruView single lens
- NoFog™ Anti-Fog lens treatment
- Light Sensitive

EXTRAS:

- Microfiber goggle bag
- Noseguard



camo beige/black | light sensitive grey works
7431327



goggle bag



noseguard

FURY.

LOW PROFILE, HIGH PERFORMANCE

The younger brother of the Prospect, the Fury is a lightweight option that doesn't compromise on safety or style. Pushing the limits of field of vision, comfort and lens retention, the Fury is a perfect choice for all levels of rider.

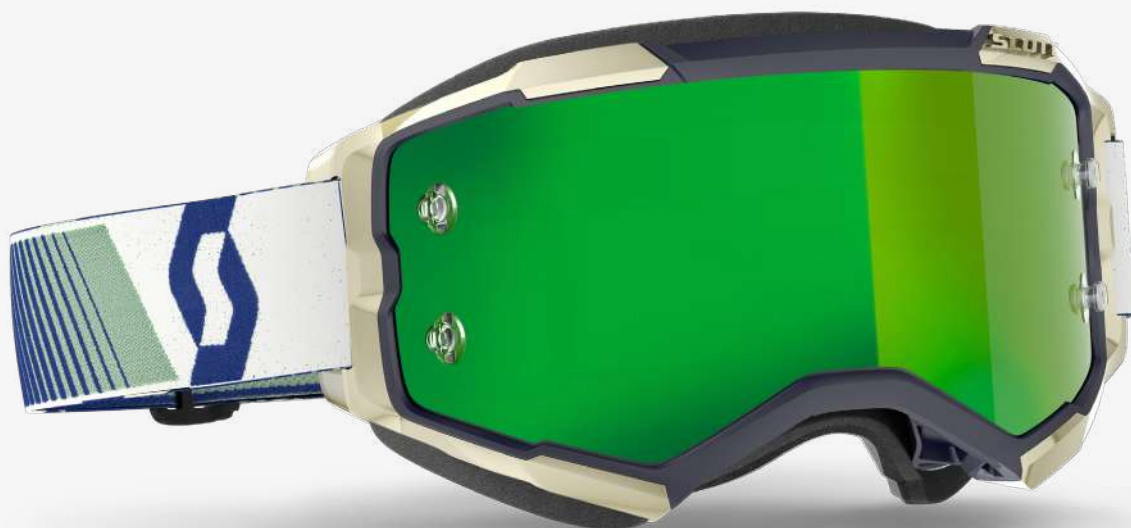

MASSIVE FIELD OF VISION

Carrying the same lens as the Prospect goggle, we are proud to say that the Fury offers the largest field of vision on the market. The large lens combined with a thin frame construction brings the lens closer to your eyes, maximizing the overall field of vision.

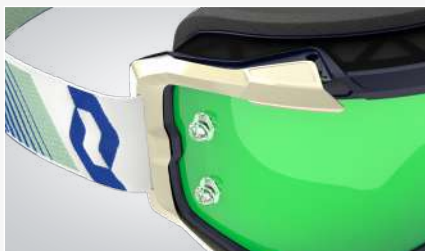

LENS LOCK SYSTEM

Transferred from the Prospect to the Fury Goggle, our innovative Lens Lock System is another highlight that distinguishes this new goggle. With the Lens Lock System it guarantees you the safest lens retention on the market and enables you to change your lens anywhere anytime.

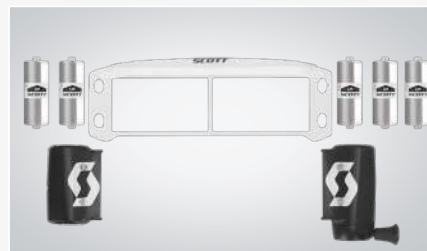

PROSPECT ACCESSORY COMPATIBLE

WFS 50, lens, anti-stick grid or mudflap – any of these accessories can be used for both our Fury and Prospect Goggle. This makes it very convenient to switch from one goggle to the other without worrying about the right accessories.



The SCOTT Fury Goggle is guaranteed to shake things up. Shaped by innovation, technology and design, the Fury follows in the steps of our flagship goggle, the Prospect. Featuring our proven SCOTT Lens Lock System, 3-layer face foam, no-slip silicone strap, and supporting all the same accessories as the Prospect, this low-profile, high-performance motocross goggle was fully developed to Defend Your Vision in any and all conditions.

FRAME TECHNOLOGIES

- Lens Lock System
- 3-layer face foam
- No-slip silicone strap

LENS TECHNOLOGIES

- SCOTT TruView single WORKS lens
- NoFog™ Anti-Fog lens treatment

EXTRAS:

- Bonus clear lens included



clear lens



white | blue chrome works
0002349



blue/green | green chrome works
1413279



dark red | silver chrome works
0084269



orange/grey | orange
chrome works
1011280



black | orange chrome works
0001280



red/yellow | yellow chrome works
1648289



camo grey/yellow | silver
chrome works
7429269

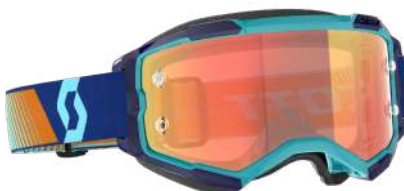

royal blue/orange | orange chrome works
7436280



grey/yellow | light sensitive grey works
1120327



black/grey | light sensitive grey works
1001327



The SCOTT Fury Light Sensitive Goggle is guaranteed to shake things up. Shaped by innovation, technology and design, the Fury follows in the steps of our flagship goggle, the Prospect. Featuring our proven SCOTT Lens Lock System, 3-layer face foam, no-slip silicone strap, and supporting all the same accessories as the Prospect, this goggle was developed to Defend Your Vision. What makes the Fury LS so special is the Light Sensitive lens, which engages photochromic technology and adapts automatically to sunlight intensity. So you have one versatile lens for all weather conditions.

FRAME TECHNOLOGIES

- Lens Lock System
- 3-layer face foam
- No-slip silicone strap

LENS TECHNOLOGIES

- SCOTT TruView single WORKS lens
- NoFog™ Anti-Fog lens treatment
- Light Sensitive

SCOTT FURY WFS GOGGLE

278596



royal blue/orange | clear works
7436113



dark red | clear works
0084113



black | clear works
0001113



The SCOTT Fury WFS comes equipped with all the same great features as the standard Fury. This upgraded version comes with a pre-installed WFS50 roll-off system, offering a large, clear field of vision even in the muddiest conditions. The canisters can be clipped directly on the WORKS pins of the lens, which makes their installation much easier and less time-consuming. It takes almost no effort as there are no tools required. It also makes the switch from roll-off to tear-off simple and fast. The improved, transparent anti-stick grid offers a better field of vision, easier installation in the canisters, better sliding on the lens and better sealing with the lens at the top.

FRAME TECHNOLOGIES

- 50mm WORKS Film System canisters
- SCOTT anti-stick grid with mudflap
- Lens Lock System
- 3-layer molded face foam
- Extra-wide, no-slip silicone strap

LENS TECHNOLOGIES

- SCOTT TruView single WORKS lens
- NoFog™ Anti-Fog lens treatment

EXTRAS:

- 2 rolls of film
- Extra pin



roll of film



The SCOTT Fury Enduro Goggle is designed specifically for the modern enduro rider. Boasting the same great features as the standard Fury, this Enduro model also comes with a double lens with Air Control System that prevents fogging and gives the enduro rider extra-clear vision in low-speed situations. In addition, the Fury Enduro goggle also features our proven SCOTT Lens Lock System, 3-layer face foam, a massive field of vision and a no-slip silicone strap. Supporting all the same lens accessories as the Prospect, this low-profile, high-performance goggle will Defend Your Vision in any and all conditions.

FRAME TECHNOLOGIES

- Lens Lock System
- 3-layer face foam
- No-slip silicone strap

LENS TECHNOLOGIES

- SCOTT TruView double lens
- ACS Air Control System
- NoFog™ Anti-Fog lens treatment



camo grey/yellow | clear
7429043

PRIMAL

THE PRIMAL COMBINES CLEAN, TIMELESS STYLE WITH ULTIMATE VALUE

The Primal goggle has been engineered to be the ultimate entry-level moto goggle. Designed to offer great features at an affordable price, the stylish, comfortable and extremely functional Primal goggle offers a whole lot of bang for your buck.



2-LAYER FACE FOAM

Open-celled face foam with excellent moisture-absorbing and thermal properties, guaranteeing you stay dry and comfortable all day.



NOFOG™ ANTI-FOG LENS TREATMENT

A permanent No Fog™ treatment process prevents condensation and fogging, keeping your vision clear.



SCOTT TRUVIEW SINGLE WORKS LENS

Lightweight and featuring two single WORKS pins for tear-off. Blocks 100% of harmful UV rays.



The SCOTT Primal Goggle offers riders the perfect blend of simplicity and style. With class-leading features such as 2-layer face foam, a chrome SCOTT TruView single WORKS lens and NoFog™ Anti-Fog lens treatment, the Primal goggle follows in the footsteps of its big brothers, the Prospect and the Fury. Ideal for newcomers and experienced riders on a budget, the Primal packs a real punch and is available at an unbeatable price.

FRAME TECHNOLOGIES

- 2-layer face foam
- No-slip silicone strap

LENS TECHNOLOGIES

- SCOTT TruView single WORKS lens
- NoFog™ Anti-Fog lens treatment

EXTRAS:

- Optimized for smaller faces



orange/white | orange chrome works
1362280



red/white | orange chrome works
1005280



blue/white | blue chrome works
1006349



black/white | silver chrome works
1007269



yellow/black | yellow chrome works
1017289



white | silver chrome works
0002269



blue/white | clear works
1006113



red/white | clear works
1005113



white | clear works
0002113



black/white | clear works
1007113



yellow/black | clear works
1017113



orange/white | clear works
1362113



The SCOTT Primal Clear Goggle offers riders the perfect blend of simplicity and style. With class-leading features such as 2-layer face foam, a SCOTT TruView single WORKS lens and NoFog™ Anti-Fog lens treatment, the Primal Clear goggle follows in the footsteps of its big brothers, the Prospect and the Fury. Ideal for newcomers and experienced riders on a budget, the Primal Clear packs a real punch and is available at an unbeatable price.

FRAME TECHNOLOGIES

- 2-layer face foam
- No-slip silicone strap

LENS TECHNOLOGIES

- SCOTT TruView single lens
- NoFog™ Anti-Fog lens treatment

EXTRAS:

- Optimized for smaller faces



The SCOTT Primal Enduro Goggle comes equipped with all the same great features as the standard Primal, but has been designed specifically for new and experienced enduro riders on a budget. Following in the footsteps of its big brother, the Prospect Enduro, the Primal Enduro features an upgraded SCOTT TruView double lens as well as the ACS Air Control System to help prevent fogging. The Primal Enduro has been optimized for smaller faces and is available at an unbeatable price.

- FRAME TECHNOLOGIES**
- 2-layer face foam
 - No-slip silicone strap
- LENS TECHNOLOGIES**
- SCOTT TruView double lens
 - ACS Air Control System
 - NoFog™ Anti-Fog lens treatment
- EXTRAS:**
- Optimized for smaller faces



camo white/red | clear
7434043



white | clear
0002043



black | clear
0001043

SCOTT PRIMAL SAND DUST GOGGLE



The SCOTT Primal Sand Dust Goggle comes equipped with the same great features as the standard Primal, but has been designed specifically for use in sandy conditions. Following in the footsteps of its big brother, the Prospect Sand Dust, the Primal Sand Dust features an upgraded Dust Catcher vent foam to help keep the sand out of your eyes. The Primal Sand Dust has been optimized for smaller faces and is available at an unbeatable price.

- FRAME TECHNOLOGIES**
- Dust Catcher vent foam
 - 2-layer face foam
 - No-slip silicone strap
- LENS TECHNOLOGIES**
- SCOTT TruView single lens
 - NoFog™ Anti-Fog lens treatment
- EXTRAS:**
- Optimized for smaller faces



black | dark grey
0001053



camo white/red | dark grey
7434053



blue | clear
0003043



black | clear
0001043



red | clear
0004043



orange | clear
0036043



The SCOTT Primal Youth Goggle is designed specifically for the next generation of champions. With great features such as a SCOTT TruView clear lens, Impact Resistant lenses and NoFog™ Anti-Fog lens treatment, the Primal Youth follows in the footsteps of its big brothers, the Prospect and the Fury by offering the best vision in its class. Optimized for smaller faces, this youth motocross goggle packs a real punch and is available at an unbeatable price.

- FRAME TECHNOLOGIES**
- Single layer face foam
 - No-slip silicone strap
- LENS TECHNOLOGIES**
- SCOTT TruView single lens
 - NoFog™ Anti-Fog lens treatment
- EXTRAS:**
- Optimized for smaller faces

SPLIT

THE ULTIMATE GOGGLE FOR WEARING OVER THE GLASSES

The new and fully updated SCOTT Split OTG Goggle is the ultimate goggle for wearing over the glasses. A new integrated RAM Air System dictates the flow of air coming into the goggle through the top spoiler to ensure the lenses don't steam up and stay crystal clear all day long.



INTEGRATED RAM AIR SYSTEM

This innovative new intake system is engineered specifically to increase air-flow to reduce the risk of your glasses or goggle lenses fogging up.

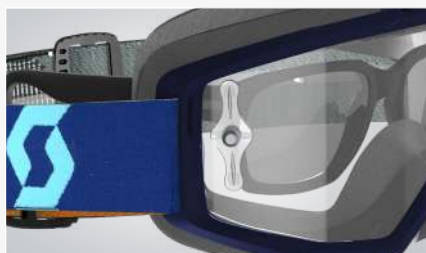

OPTIMIZED FOR PRESCRIPTION GLASSES

Specially designed to offer maximum comfort and an ergonomic, secure fit when worn over your regular prescription glasses.



3-LAYER FACE FOAM

SCOTT's 3-Layer Face Foam incorporates three layers of foam to provide maximum comfort and help wick away moisture.



royal blue/orange | clear works
7436113



The new and fully updated SCOTT Split OTG Goggle is the ultimate goggle for wearing over the glasses. A new integrated RAM Air System dictates the flow of air coming into the goggle through the top spoiler to ensure the lenses don't steam up and stay crystal clear all day long. Combined with 3-layer face foam, SCOTT's NoFog™ Anti-Fog lens treatment and a fit that has been specifically designed to be worn with glasses, the new Split OTG makes riding in glasses a breeze.

FRAME TECHNOLOGIES

- Integrated RAM Air System
- 3-layer face foam
- No-slip silicone strap

LENS TECHNOLOGIES

- SCOTT TruView single WORKS lens
- NoFog™ Anti-Fog lens treatment

EXTRAS:

- Optimized for prescription glasses



white | clear works
0002113



dark red | clear works
0084113



grey/yellow | clear works
1120113







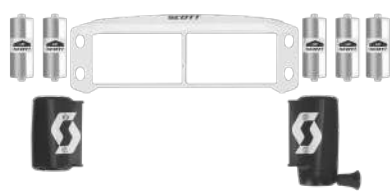
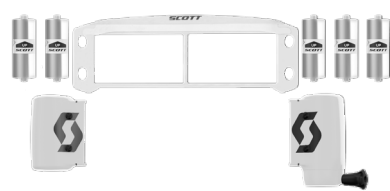

black | clear works
0001113

GOGGLE ACCESSORIES

■ PROSPECT / FURY

WORKS FILM SYSTEM (WFS) (INCLUDES: WORKS ANTI-STICK GRID, WORKS CANISTER, FILM REFILLS)







| | | | |
|---|---|--|---|
| 248782 WFS50 ROLL-OFF KIT PROSPECT/FURY BLACK | 285679 WFS50 ROLL-OFF KIT PROSPECT/FURY WHITE | 265915 WFS50 ROLL-OFF KIT PROSPECT/FURY YELLOW | |
|  |  |  | |
| 248789 WFS50 ROLL-OFF SUPPLYSIDE CANISTER PROSPECT/FURY | 248788 WFS50 ROLL-OFF MOTORSIDE CANISTER PROSPECT/FURY | 248790 WFS ANTI-STICK GRID PROSPECT/FURY (3-PACK) 285680 WFS ANTI-STICK GRID + SEALING TAPE PROSPECT/FURY (2-PACK) | 248787 WFS50 ROLL-OFF REFILLS PROSPECT/FURY (12-PACK) |
|  |  |  |  |

FRAME REPLACEMENTS / PINS / TEAR-OFFS

| | | | | | | |
|--|--|--|--|---|--|--|
| 268403 WFS50 - RED LOCKER (5 PAIRS) | 268418 PROSPECT TOP AND BOTTOM BAR | 268419 PROSPECT OUTRIGGERS | 268416 PROSPECT/FURY LENS PINS (10-PACK) | 273572 TEAR-OFF PROSPECT/FURY (20-PACK) | 273573 LAMINATED TEAR-OFF PROSPECT/FURY (2 PACKS OF 7) | 268414 PROSPECT STRAP TEAR OFF TAB 50MM (10-PACK) |
|  |  |  |  |  |  |  |

NOSEGUARDS

GOGGLE POUCH

| | | | | | |
|---|---|---|--|---|---|
| 273574 FURY WORKS TEAR-OFF TAB 40MM | 287956 LAM TEAR OFF PROSPECT/FURY 2 PACKS OF 7 ONE SIZE | 248794 PROSPECT NOSEGUARD | 273575 FURY NOSEGUARD | 267690 GOGGLE POUCH PAK-50 | 403977 GOGGLE POUCH PAK-5 |
|  |  |  |  |  |  |

■ PRIMAL / HUSTLE / TYRANT / SPLIT / BUZZ / 80 SERIES

WORKS FILM SYSTEM (WFS) (INCLUDES: WORKS ANTI-STICK GRID, WORKS CANISTER, FILM REFILLS)

248783
WFS ROLL-OFF KIT HUSTLE/PRIMAL/SPLIT OTG BLACK



248784
WFS ROLL-OFF KIT RECOIL BLACK



248785
WFS ROLL-OFF KIT BUZZ BLACK



205171
30MM WFS ROLL-OFF
SUPPLYSIDE CANISTER



205170
30MM WFS ROLL-OFF
MOTORSIDE CANISTER



248791
WFS ANTI-STICK GRID HUSTLE/PRIMAL/SPLIT OTG (3-PACK)
248792
WFS ANTI-STICK GRID RECOIL (3-PACK)
248793
WFS ANTI-STICK GRID BUZZ (3-PACK)



205169
30MM WFS ROLL-OFF REFILLS (12-PACK)



TEAR-OFFS / PINS

219690
PRIMAL/HUSTLE MX
TEAR-OFF PAK-20



219692
HOLESOT TEAR-OFF
PRIMAL/HUSTLE (10-
PACK)



240934
PRIMAL/HUSTLE
LAMINATED TEAR-
OFF (2 PACKS OF 7)



268417
PRIMAL/HUSTLE/
SPLIT OTG LENS PINS
(10-PACK)



248781
TEAR-OFF BUZZ (20-
PACK)



205159
TEAR-OFF 80'S (20-
PACK)



240935
LAMINATED TEAR-
OFF 80'S (2 PACKS
OF 7)



216634
TEAR-OFF 89SI (20-
PACK)



273574
89SI WORKS TEAR-OFF
TAB 40MM



205162
HOLESOT TEAR-OFF
PROA/VOLT/80 (10-PACK)



NOSEGUARDS

219694
HUSTLE NOSEGUARD

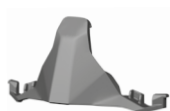

219696
RECOIL NOSEGUARD

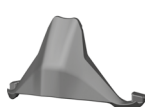

230124
SPLIT OTG NOSEGUARD
(SUITABLE FOR SPLIT OTG
UP TO MODEL 2020)



FACEMASKS

225554
TYRANT FACEMASK



278739
PRIMAL/SPLIT OTG
FACEMASK
(SUITABLE FROM MODEL
2021)

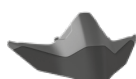

278740
PRIMAL / SPLIT SAFARI
FACEMASK



219695
HUSTLE FACEMASK

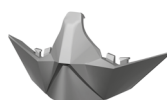

219697
RECOIL FACEMASK

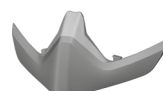

230124
SPLIT OTG FACEMASK

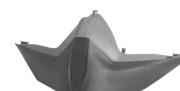

205176
VENTURI FACEGUARD
(W/ FACE FOAM)



REPLACEMENT LENSES

■ PROSPECT / FURY

SINGLE LENS

285677 MX PROSPECT/
FURY AMPLIFIER
LENS



gold chrome afc works
323



rose afc works
354



blue afc works
356

248776 MX
PROSPECT/FURY SNG
WORKS LENS



clear afc works
102



electric blue chrome afc
works
282



orange chrome afc works
283



green chrome afc works
284



purple chrome afc works
285



yellow chrome afc works
301



silver chrome afc works
321



pink chrome afc works
344



light sensitive grey
328

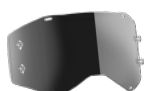

dark grey afc works
345

265610 MX
PROSPECT/FURY
ANTI-STICK SGL WKS
LENS



clear anti-stick works
332

■ PROSPECT / FURY

DOUBLE LENS

265518 MX
PROSPECT/FURY DL
WORKS LENS



clear afc works
102



light sensitive grey
328



grey afc works
330

265519 MX
PROSPECT/FURY DL
ACS LENS



clear afc
041



light sensitive grey afc
331



grey afc
126

265611 MX PROSPECT/
FURY ANTI-STICK DL
WKS LENS



clear anti-stick works
332

SINGLE LENS

218814 MX PRIMAL/
HUSTLE/TYRANT/SPLIT
SNG WORKS LENS



clear afc works
102



electric blue chrome afc
works
282



orange chrome afc works
283



green chrome afc works
284



purple chrome afc works
285



yellow chrome afc works
301



silver chrome afc works
321



light sensitive grey afc
works
328



dark grey afc works
346

285678 MX PRIMAL/
HUSTLE/SPLIT/TYRANT
SINGLE LENS



clear afc
041



dark grey afc
346

DOUBLE LENS

218816 MX PRIMAL
HUSTLE/TYRANT/
SPLIT DL WORKS LENS



clear afc works
102



grey afc works
330

218818 MX PRIMAL/
HUSTLE/TYRANT/
SPLIT DL ACS LENS



clear afc
041



grey afc
126



light sensitive grey afc
331

SINGLE LENS

205187 MX
RECOILXI/80'S
SNG WORKS LENS



clear afc works
102



electric blue chrome afc
works
282



orange chrome afc works
283



yellow chrome afc works
301



silver chrome afc works
321



dark grey afc works
345

248777 MX BUZZ SNG
WORKS LENS



clear afc works
102



electric blue chrome afc
works
282



orange chrome afc works
283



purple chrome afc works
285



yellow chrome afc works
301



silver chrome afc works
321



gold chrome afc works
323



dark grey afc works
345

265520 MX BUZZ SNG
LENS



clear afc
041

242592 MX 89SI SNG
WORKS LENS



clear afc works
102

205192 MX 89SI SNG
LENS



clear afc
041

DOUBLE LENS

207413 MX
RECOILXI/80'S DL
WORKS LENS



clear afc works
102



grey afc works
330

224007 MX
RECOILXI/80'S DL
ACS LENS



clear afc
041



grey afc
126



SCOTT'S OFF-ROAD INJECTED MOLDED AMPLIFIER LENSES UTILIZE A UNIQUE LIGHT TRANSMISSION CURVE TO OPTIMIZE CONTRAST AND OPTICAL CLARITY.

WHAT IS CONTRAST?

The SCOTT Amplifier tint is designed to let through some specific colors to your eye while filtering out others, in order to create a high contrast within the terrain you are looking at.

HOW DOES THE EYE PERCEIVE CONTRAST?

Through years of research we have learnt that our eyes are better at perceiving certain wavelengths than others. The eye can be thought of as the lens of a camera. There are parts and mechanisms inside the eye that control the vital role in our ability to see things in focus, color, darkness and brightness. By controlling what is let through the Amplifier lens, we can control how the external environment is perceived.

SCOTT AMPLIFIER TECHNOLOGY
IS AVAILABLE IN VARIOUS
OFF-ROAD LENS OPTIONS

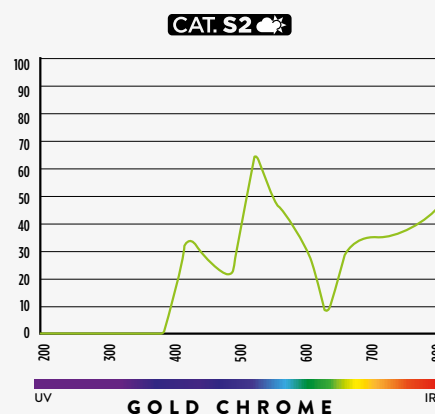
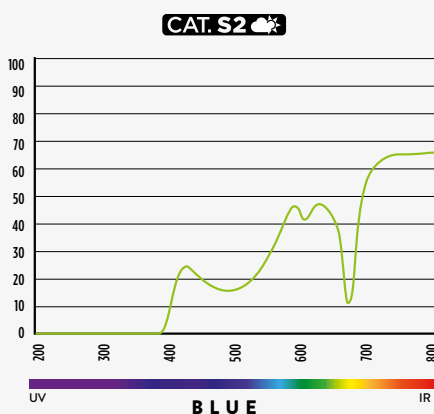
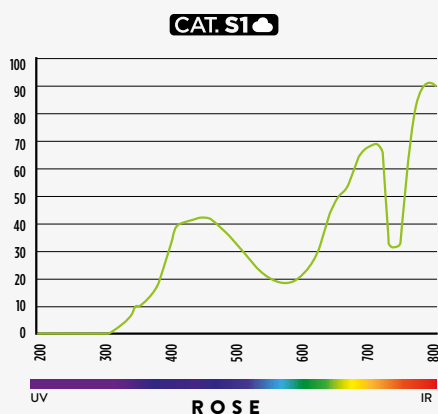

CONTRAST AMPLIFIED

SCOTT sets the industry standard for contrast enhancing optics with its patented amplifier lens technology. The secret to amplifier technology is its ability to add contrast while increasing clarity and definition in all racing conditions.

MAIN BENEFITS

- Allows you to see contours, ruts and transitions in the dirt in ultra-high-definition
- Works for both motocross and enduro
- Builds speed and confidence through improved visual clarity

► PROSPECT AMPLIFIER



AMPLIFY YOUR VISION

NO SHORTCUTS

—

amplifier
LENS TECHNOLOGY

SCOTT PROSPECT AMPLIFIER TECHNOLOGY LINE UP 2023



SCOTT LIGHT SENSITIVE LENSES

ONE LENS FOR EVERY LIGHT CONDITION

SCOTT's Light Sensitive lenses engage photo-chromic technology and adapt automatically to sunlight intensity to give you ultimate vision on the track regardless of the light conditions. These lenses automatically react to light changes and within seconds the lens will either darken when the brightness gets stronger or lighten when the sunlight gets weaker. This means going from bright sun into sudden shade has never been easier.



PROSPECT LIGHT SENSITIVE GOGGLE
black/grey | light sensitive grey works
1001327



SINGLE LENS : S0-2 / 28-86%
DOUBLE LENS : S1-2 / 26-76%

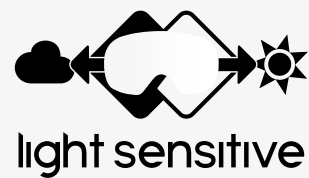

FURY LIGHT SENSITIVE GOGGLE
black/grey | light sensitive grey works
1001327



SINGLE LENS : S0-2 / 28-86%
DOUBLE LENS : S1-2 / 26-76%

SCOTT WORKS LENSES

SCOTT'S INNOVATIVE WORKS LENSES SET OUR GOGGLES APART FROM THE REST.

Featuring SCOTT's historic technology, the WORKS lens enables the rider to use the same lens for both tear-offs and roll-offs. With these do-it-all lenses, you can be fully prepared for whatever the weather might throw at you. Thanks to the factory-installed WORKS pins, scott roll-off systems or tear-offs can be easily and quickly mounted and removed depending on the race profile and track conditions.

4-PIN WORKS LENSES

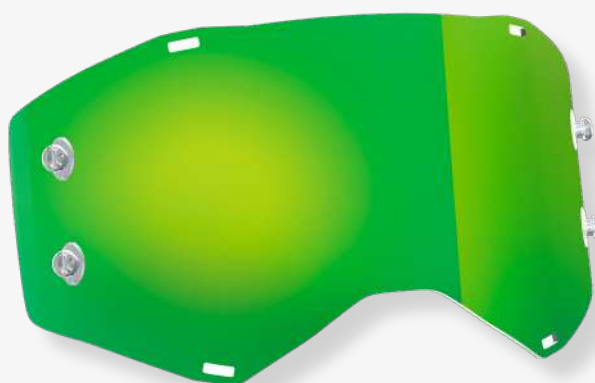

For the larger lens on the SCOTT Prospect and Fury goggles, the 4 pins provide more stability for the tear-offs and the WFS50. With this system the accessories will always remain tight to the lens and provide the rider with a better vision.

PROSPECT



FURY



Suggested accessories



WORKS TEAR-OFF FITS PROSPECT/FURY PAK-20
248779

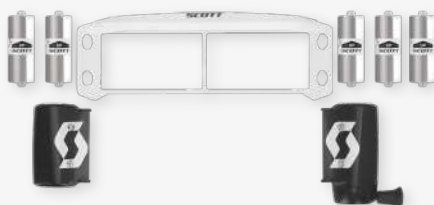

WFS 50 KIT W/ANTI-STICK GRID PROSPECT/FURY
248782

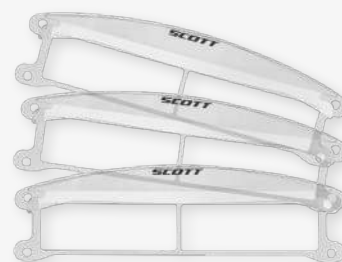

WFS ANTI-STICK GRID PROSPECT/FURY PAK-3
248790



ANTIFOG
COATING



IMPACT
RESISTANCE



CHROME
COATING



UV
PROTECTION



TRUVIEW

2-PIN WORKS LENSES



Our Primal, Split and Buzz goggles can all be used with a classic 2 pin WORKS lens. The tried and tested 2 pin system allows you to easily mount both SCOTT tear-off's and the WFS kit securely to your lens for ultimate vision in challenging conditions.

PRIMAL



SPLIT 



Suggested accessories



WORKS TEAR-OFF FITS PRIMAL/SPLIT PAK-20
219690

WORKS TEAR-OFF BUZZ MX PAK-20
248781



WFS KIT W/ANTI-STICK GRID PRIMAL
248783

WFS KIT W/ANTI-STICK GRID BUZZ MX
248785



WFS ANTI-STICK GRID PRIMAL PAK-3
248791

WFS ANTI-STICK GRID BUZZ MX PAK-3
248793

FRAME & FOAM TECHNOLOGIES



Foam Technologies



NO SWEAT FACE FOAM

SCOTT's unique NoSweat Face Foam consists of a microfiber layer that is extremely water absorbent. It soaks up moisture fast and avoids sweat getting into your eyes or inside the goggle.



3 LAYER FACE FOAM

SCOTT's three-layer, open-celled face foam with fleece has excellent moisture-absorbing properties, and offers increased levels of comfort and an improved fit thanks to the extra layer of protective foam.



2 LAYER FACE FOAM

SCOTT's two-layer, open-celled face foam with fleece has excellent moisture-absorbing and thermal properties, ensuring that you stay warm, dry, and comfortable all day.



1 LAYER FACE FOAM

Thanks to the large, soft, single density face foam, a precise fit around facial features is provided while sealing out the elements.



DUSTCATCHER VENT FOAM

Dustcatcher vent foam is a purpose-engineered vent foam that has finer holes than standard to stop dust getting through the foam and into your goggles and eyes. Essential for any form of desert, beach or sand racing.

Frame Technologies



SILICONE STRAP

Adhered silicone strips on the inside of the goggle strap ensures the goggles stay in place on your helmet.



LENS LOCK

The SCOTT Lens Lock System has been designed to guarantee the safest lens retention on the market. To avoid the lens coming out, this innovative Lens Lock System features four locking pins that go through the lens instead of grabbing it from the top.



ARTICULATING OUTRIGGERS

The Prospect has two pivoting outriggers that adapt to any helmet shape and size. The resulting pressure created by the goggle on the rider's face provides a complete and consistent seal.



RAM AIR

RAM (Revolutionary Air Management) System increases the airflow inside the goggle frame to avoid moisture on the lens.

LENS TECHNOLOGIES

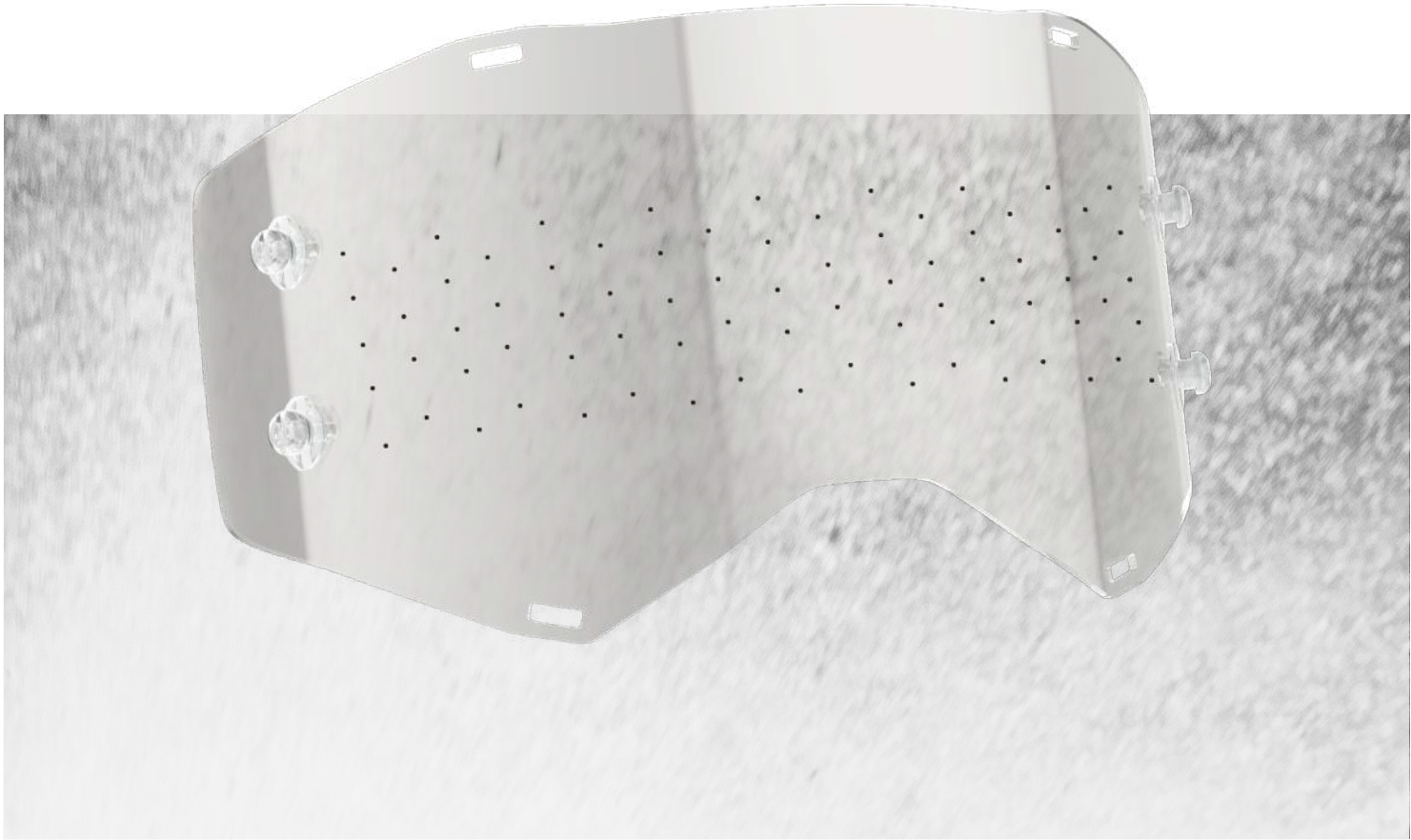

Lens Technologies



LIGHT SENSITIVE

SCOTT Light Sensitive lenses engage photochromic technology and adapt automatically to sunlight intensity. Light Sensitive lenses react to light changes and within seconds the lens will darken if the sunlight gets stronger or lighten if the sunlight gets weaker.



AMPLIFIER

Amplifier is a technology to optimize visual contrast and clarity. The unique aspect of Amplifier is the shape of the visible light transmission curve, optimizing three specific wave lengths which are the most important for the human eye to enhance contrast and clarity.



ANTISTICK GRID WITH MUDFLAP

The anti-stick grid with an integrated mudflap provides a clear view throughout the entire ride. The mudflap is made out of a transparent material that offers a larger field of vision in dusty or less extreme conditions.



ANTISTICK DOTS

To ensure the smoothest film transfer possible, anti-stick dots on the lens provide pro-level performance when you need it most.



ACS

ACS ventilation incorporates lens air intake vents on the goggle lens and frame air outtake vents on the bottom of the goggle. The result is a sophisticated ventilation system that helps prevent condensation and fogging.



OTG

OTG goggles offer protection from the elements and an optimized fit for people requiring prescription glasses, thanks to a specific and adapted construction.



SCOTT TRUEVIEW

SCOTT TruView lenses are lightweight and block 100% of harmful UV rays.



NOFOG

SCOTT lenses undergo a permanent NoFog™ treatment process to prevent condensation and fogging.



IMPACT RESISTANCE

In order to ensure that riders are safe from the impact of pebbles and flying debris, all SCOTT lenses not only meet, but exceed the required impact resistance standards required for MX lenses.



CHROME COATING

SCOTT chrome coating offers unmatched style for your goggles while controlling light transmittance.



UV PROTECTION

100% UV Protection All SCOTT lenses are optically engineered to screen out 100% of harmful UVA/UVB rays.

SCOTT WFS50 ROLL-OFF SYSTEM

DEFEND YOUR VISION

The SCOTT 50mm Works Film System (WFS50) is the ultimate solution to keeping your vision clear in muddy conditions. A larger than average film, easy to install canisters and intelligent design makes the highly reliable WFS50 roll-off system the no. 1 choice of pro and amateur riders alike.

INTEGRATED CANISTER DESIGN

Fits perfectly with Prospect outriggers

LARGE 50 MM FILM

Increased visibility

ANTISTICK GRID AND TRANSPARENT MUDFLAP

Increased performance & protection

CLICK ON CANISTERS

Quick and easy to install



50 PULLS

Ample roll for a long race

ULTRA-DURABLE HOUSING

Stops the film from unraveling mid-race

PREMIUM PULL MECHANISM

Smooth & reliable action

Suggested accessories

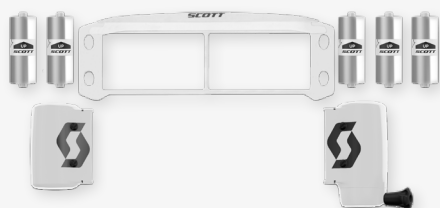

WFS50 ROLL-OFF KIT PROSPECT/FURY WHITE
285679



WFS50 ROLL-OFF REFILLS
PROSPECT/FURY (12-PACK)
248787

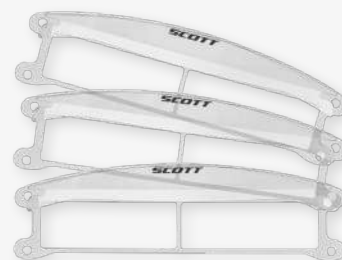

WFS ANTI-STICK GRID PROSPECT/FURY (3-PACK)
248790

► PROSPECT / FURY WFS



DEFEND YOUR VISION

NO SHORTCUTS

—

PROSPECT

—

FURY.

SCOTT WFS GOGGLES

SCOTT PROSPECT / FURY WFS LINE UP 2023



MOTO LENS GUIDE

With a whole host of different lens options available in our range, this lens guide is designed to help make sure your vision is always the best it can be, by understanding which lenses work best in different light conditions.

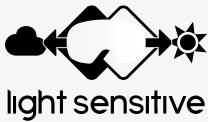

light sensitive

S0-2 / S1-2: ONE LENS FOR EVERY LIGHT CONDITION VISIBLE LIGHT TRANSMISSION SINGLE LENS: S0-2 / 28-86% | DOUBLE LENS: S1-2 / 26-76%



light sensitive grey 328
VLT 28-86% single lens

light sensitive grey 328
VLT 26-76% double lens



CAT.S1 / CAT.S2: OPTIMIZING CONTRAST AND CLARITY SINGLE LENS: CAT.S1 | CAT.S2



rose afc works 354
CAT.S1
VLT 51.5%

blue afc works 356
CAT.S2
VLT 31%

gold chrome afc works 323
CAT.S2
VLT 25%



S0: DARK / OVERCAST VISIBLE LIGHT TRANSMISSION – 80%-100%



clear afc works 102
VLT 87%



S1: MIXED / WHITE CLOUD VISIBLE LIGHT TRANSMISSION – 43%-80%



pink chrome afc works 344
VLT 47%

orange chrome afc works 283
VLT 48%

electric blue chrome afc works 282
VLT 52%

grey afc works 330
VLT 54%



S2: BRIGHT SUNSHINE VISIBLE LIGHT TRANSMISSION – 18%-43%



dark grey afc works 345
VLT 26%

purple chrome afc works 285
VLT 28%

yellow chrome afc works 301
VLT 35%

silver chrome afc works 321
VLT 39%

green chrome afc works 284
VLT 40%



GOOGLES OVERVIEW

PROSPECT

285536
PROSPECT AMPLIFIER
GOOGLE



blue/white | gold chrome works
1006324



blue/white | rose works
1006352



marble black/white | gold
chrome works
7082324



marble black/white | rose works
7082352



grey/brown | gold chrome
works
7430324



grey/brown | rose works
7430352

272821
PROSPECT GOOGLE



black/grey | green chrome
works
1001279



red/black | silver chrome works
1018269



blue/black | blue chrome works
1034349



green/yellow | yellow chrome
works
1412289



orange/yellow | orange chrome
works
1649280



camo beige/black | silver
chrome works
7431269

272820
PROSPECT LIGHT
SENSITIVE GOOGLE



racing black/white | purple
chrome works
7432281



retro white/blue | blue chrome
works
7433349



black/grey | light sensitive
grey works
1001327



grey/yellow | light sensitive
grey works
1120327

272822
PROSPECT WFS GOOGLE



red/black | clear works
1018113



blue/black | clear works
1034113



grey/yellow | clear works
1120113



racing black/white | clear works
7432113



white/black | clear works
1035113

272825
PROSPECT ENDURO
GOOGLE



orange/yellow | clear
1649043

272824
ENDURO LIGHT
SENSITIVE GOOGLE



camo beige/black | light
sensitive grey
7431343

272826
PROSPECT SAND
DUST LIGHT SENSITIVE
GOOGLE



camo beige/black | light
sensitive grey works
7431327

278595
PROSPECT SUPER WFS
GOOGLE



white/black | clear works
1035113

FURY

272828
FURY GOOGLE



black | orange chrome works
0001280



white | blue chrome works
0002349



dark red | silver chrome works
0084269



orange/grey | orange chrome
works
1011280



blue/green | green chrome
works
1413279



red/yellow | yellow chrome
works
1648289

272827
FURY LIGHT SENSITIVE
GOOGLE



camo grey/yellow | silver
chrome works
7429269



royal blue/orange | orange
chrome works
7436280



black/grey | light sensitive
grey works
1001327



grey/yellow | light sensitive
grey works
1120327

278596
FURY WFS GOOGLE



royal blue/orange | clear works
7436113



dark red | clear works
0084113



black | clear works
0001113

403265
FURY ENDURO GOOGLE



camo grey/yellow | clear
7429043

PRIMAL

278597 PRIMAL GOGGLE



white | silver chrome works
0002269



red/white | orange chrome works
1005280



blue/white | blue chrome works
1006349



black/white | silver chrome works
1007269



yellow/black | yellow chrome works
1017289



orange/white | orange chrome works
1362280

278598 PRIMAL CLEAR GOGGLE



white | clear works
0002113



red/white | clear works
1005113



blue/white | clear works
1006113



black/white | clear works
1007113



yellow/black | clear works
1017113



orange/white | clear works
1362113

278599 PRIMAL ENDURO GOGGLE



black | clear
0001043



white | clear
0002043



camo white/red | clear
7434043

278600 PRIMAL SAND DUST GOGGLE



black | dark grey
0001053



camo white/red | dark grey
7434053

403026 PRIMAL YOUTH GOGGLE



black | clear
0001043



blue | clear
0003043



red | clear
0004043



orange | clear
0036043

SPLIT OTG

285537 SPLIT OTG GOGGLE



black | clear works
0001113



white | clear works
0002113



dark red | clear works
0084113



grey/yellow | clear works
1120113



royal blue/orange | clear works
7436113

SCOTT OFFROAD ATHLETES



JASON ANDERSON



MALCOM STEWART



BRAD FREEMAN



AUSTIN FORKNER



JO SHIMODA



CAMERON MCADOO



SETH HAMMAKER



JETT REYNOLDS



RJ HAMPSHIRE



JALEK SWOLL



STILEZ ROBERTSON

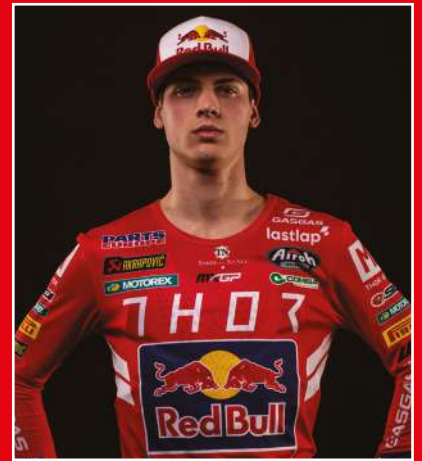

JORGE PRADO



SIMON LÄNGENFELDER



JOHNNY GIRROIR



MIKAEL PERSSON



RONY KYTONEN



THOMAS OLDRATI



NATHAN WATSON



TOM VIALLE



JOSEP GARCIA



MAX VOHLAND

P R O T E C T I O N





PROTECTION TECHNOLOGIES

The new protection standard



THE SAFER PROTECTION

SCOTT AirFlex protection excels with a SCOTT exclusive D3O® design that protects what matters. Improved protection along the spine with extended support in the crucial lumbar area reduces the risk of injuries by absorbing any type of impact. All of our protection are certified according to current European standards – EN 1621-2. We are proud to offer protection that goes beyond this standard and elevates your safety by covering more of your crucial body parts.



VENTILATION. MAXIMUM AIRFLOW

Gone are the times when back protectors were adding heat. With strategically placed air vents, AirFlex controls body temperature by allowing maximum airflow. Keep your body at the right temperature in every moment.



COMFORT THROUGH FLEXIBILITY

Performing at your best requires maximum freedom of movement. While protecting against any energy impact, AirFlex is light and follows your every movement. Soft as a marshmallow, but hard as a diamond in the event of an impact, AirFlex with D3O® feels like a second skin that adapts to your body.

Technology



D3O® IMPACT PROTECTION TECHNOLOGY

D3O® is a unique material that focuses on energy dispersion in critical areas for maximum shock absorption and protection. The functionality of the raw material originates from the synergetic effects of the polymer-based dilatant. Energy is distributed throughout the synthetic elastomeric polymer and the enhanced chemistry continues to disperse the energy throughout the matrix, significantly reducing the effect of impact.

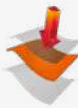

SHOCK ABSORPTION

Unique technology that focuses on energy absorption and protection.



LIGHT & FLEXIBLE

Provides maximum comfort and protection at the same time.

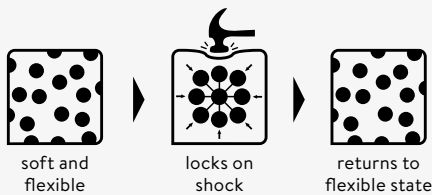

CE CERTIFIED

Integrated D3O® protectors allow for highest levels of safety according to CE EN 1621.

Features



SOFT-SHELL

Soft-shell construction offers more flexibility and comfort.



EASILY WASHABLE

Inserted protective plate is easily removable and washable.



BACK-PACK FRIENDLY

Some of our plates are so thin that you can even wear a backpack over them.



LUMBAR SUPPORT

For improved protection of your back and spine, with extended support in the crucial lumbar area.

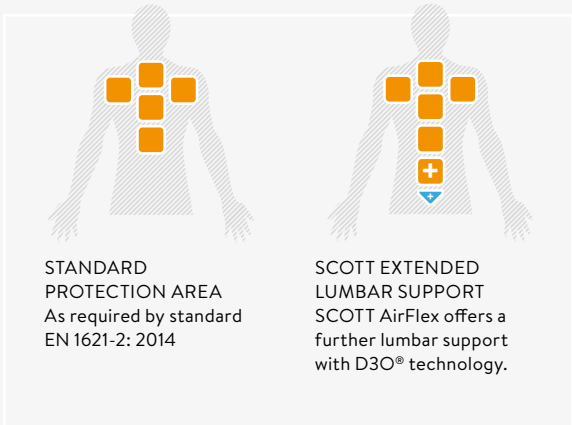

PROTECTION BEYOND STANDARDS EXTENDED LUMBAR SUPPORT

For improved protection of your back and spine, with extended support in the crucial lumbar area. We are proud to offer protection that goes beyond the standard and elevates your safety by covering more of your crucial body parts.

CERTIFICATION

All our protectors are certified according to current European standards - EN 1621-2: 2014.

LEVEL 1



The innovative AirFlex plate is made with an exclusive D3O® material for ultimate protective performance. Strategically placed vents and a flexible design mean optimal airflow and maximum comfort.

Withstands 5kg impacts with no more than 18KN of force transmitted.

PERFECT FOR: Versatile riders who seek a lightweight protector



LEVEL 2

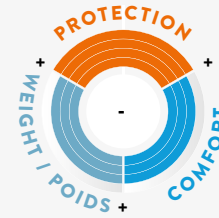

Level 2 protection offers twice the protection of Level 1.

Level 2 Withstands 5kg impacts with no more than 9KN of force transmitted. The EN 1621-2 test drops a 5kg weight on our protector from a 1m height. By measuring the residual force, we design a protector to be Level 1 or Level 2.

PERFECT FOR: Riders in exposed terrain seeking maximum protection & for those looking to comply with the strictest racing rules and legislation.



Level 1 overview

278461
SOFTCON AIR JACKET
PROTECTOR



black/grey
1001

278463
SOFTCON AIR BODY
ARMOR



black/grey
1001

Level 2 overview

292080
SOFTCON HYBRID
PRO JACKET
PROTECTOR



black
0001

292081
SOFTCON HYBRID
PRO BODY ARMOR



black
0001

292082
SOFTCON
HYBRID PRO VEST
PROTECTOR



black
0001

Level 2 offers twice the protection of level 1

The en 1621-2 test drops a 5kg weight on our protector from a 1m height. By measuring the residual force, we design a protector to be Level 1 or Level 2.

Level 2 protection offers twice the protection of Level 1

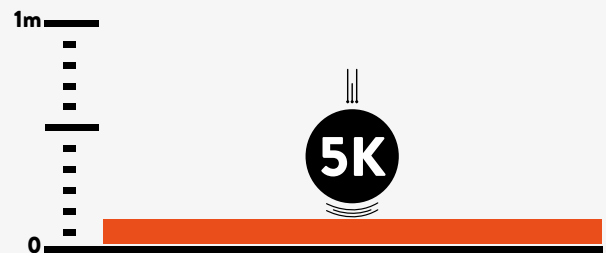
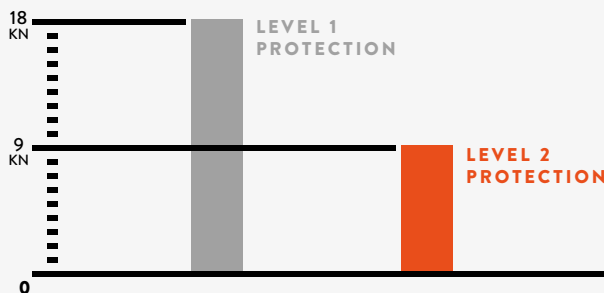

SOFTCON AIR JACKET PROTECTOR

FULL BODY COVERAGE FOR ULTIMATE PROTECTION

Engineered for riders that demand maximum protection on the track or trail, the Softcon Air Jacket Protector represents a new era of high-tech, ergonomic and breathable body armour for all types of off-road user.



REMOVABLE D3O® ELBOW AND
SHOULDER PAD

VENTILATED SOFT PROTECTIVE
SCOTT AIRFLEX BACK AND CHEST
PLATES FEATURING D3O® TECH-
NOLOGY

ADDITIONAL PADDING ON BICEPS
AND RIBS



D3O® is a unique material that focuses on energy dispersion in critical areas for maximum shock absorption and protection.

The functionality of the raw material originates from the synergetic effects of the polymer-based dilatant. Energy is distributed throughout the synthetic elastomeric polymer and the enhanced chemistry continues to disperse the energy throughout the matrix, significantly reducing the effect of impact.



Performing at your best requires maximum freedom of movement. While protecting against any energy impact, AirFlex is light and follows your every movement. Soft as a marshmallow, but as hard as a diamond in case of an impact, AirFlex with D3O® feels like a second skin that adapts to your body.



We take safety seriously and the protection team at SCOTT is passionate about it. We see it as our key goal of who we are and the protection that we produce. We are proud that our full protection range is equipped with the latest safety technologies.



The SCOTT Softcon Air Jacket Protector sets new standards in upper-body protection. The revolutionary soft ventilated D3O® plate design offers fully certified levels of safety and maximum freedom of movement, whilst simultaneously providing greatly increased airflow to the body. The breathable protection plates combined with strategically placed anti-moisture panels mean this protector works hard to keep you cool and dry when the action heats up. Designed with removable D3O® shoulder and elbow pads, the Softcon Air Jacket Protector is fully customizable and offers a level of protection you won't find anywhere else.

STANDARD: BACK: Level 1 of EN1621-2, SHOULDERS AND ELBOWS: Level 1 of EN1621-1, CHEST: Level 1 of EN1621-3 and EN14021

CONSTRUCTION: SCOTT AirFlex D3O® back and chest plates, D3O® pads on elbow and shoulder, 3D and stretchable mesh fabrics

COMPOSITION: PLATES: 100% Polyurethane, **TEXTILE PART:** 59% Polyamide, 30% Polyester, 11% Elastane

SIZE: S, M, L, XL, 2XL

FEATURES:

- Ventiladed soft protective SCOTT AirFlex back and chest plates featuring D3O® technology
- Removable D3O® elbow and shoulder pads
- Additional padding on biceps and ribs
- Anti-moisture inner panels in 3D mesh
- Main body made of stretch mesh fabric
- Sleeves made of abrasion-resistant fabric
- Full zip closure with lock zipper
- Removable belt



black/grey
1001

SCOTT SOFTCON HYBRID PRO JACKET PROTECTOR

292080



The SCOTT Softcon Hybrid Pro Jacket Protector sets new standards in upper-body protection and offers users maximum safety with its superior Level 2 chest and back protector. The revolutionary soft ventilated D3O® plate design offers fully certified levels of safety and maximum freedom of movement, whilst simultaneously providing greatly increased airflow to the body. The breathable protection plates combined with strategically placed anti-moisture panels mean this protector works hard to keep you cool and dry when the action heats up. Designed with removable-D3O® shoulder and elbow pads, the Softcon Hybrid Pro Jacket Protector is fully customizable and offers a level of protection you won't find anywhere else.

STANDARD: BACK: Level 2 of EN1621-2, SHOULDERS AND ELBOWS: Level 1 of EN1621-1, CHEST: Level 2 of EN1621-3 and EN14021

CONSTRUCTION: SCOTT AirFlex D3O® back and Hybrid chest plates, D3O® pads on elbow and shoulder 3D and stretchable mesh

COMPOSITION: PLATES: 100% Polyurethane, **TEXTILE PART:** 63% Polyester, 25% Nylon, 12% Elastane

SIZE: S, M, L, XL, 2XL

FEATURES:

- Ventiladed soft protective SCOTT AirFlex Pro back and chest plates featuring D3O® technology, with a Hybrid shell construction on the chest for additional protection
- Removable D3O® elbow and shoulder pads
- Additional padding on biceps and ribs
- Anti-moisture inner panels in 3D mesh
- Main body made of stretch mesh fabric
- Sleeves made of abrasion-resistant fabric
- Full zip closure with lock zipper
- Removable belt



black
0001

SOFTCON AIR BODY ARMOR

WELCOME TO THE FUTURE OF BODY ARMOR

Designed for the modern motocross racer that demands low-profile, high performance protection, the certified Softcon Air Body Armor sets new standards in both ventilation and freedom of movement.



VENTILATED SOFT PROTECTIVE SCOTT AIR-FLEX BACK AND CHEST PLATES
FEATURING D3O® TECHNOLOGY

ANTI-MOISTURE INNER PANELS IN
3D MESH

ADJUSTABLE SIDE STRAPS



D3O® is a unique material that focuses on energy dispersion in critical areas for maximum shock absorption and protection.

The functionality of the raw material originates from the synergetic effects of the polymer-based dilatant. Energy is distributed throughout the synthetic elastomeric polymer and the enhanced chemistry continues to disperse the energy throughout the matrix, significantly reducing the effect of impact.

Performing at your best requires maximum freedom of movement. While protecting against any energy impact, AirFlex is light and follows your every movement. Soft as a marshmallow, but as hard as a diamond in case of an impact, AirFlex with D3O® feels like a second skin that adapts to your body.

We take safety seriously and the protection team at SCOTT is passionate about it. We see it as our key goal of who we are and the protection that we produce. We are proud that our full protection range is equipped with the latest safety technologies.



The SCOTT Softcon Air Body Armor offers flexible, protective and breathable body armor like never before. The state-of-the-art soft ventilated D3O® plate design offers fully certified levels of safety and maximum freedom of movement, whilst simultaneously providing greatly increased airflow to the body. The breathable protection plates combined with strategically placed anti-moisture panels mean this body armor works hard to keep you cool and dry when the action heats up. Designed for the rider who wants a flexible, low-profile design without compromising on safety, the Softcon Air Body Armor sets new standards in body protection.

STANDARD: BACK: Level 1 of EN1621-2, CHEST: Level 1 of EN1621-3 and EN14021

CONSTRUCTION: SCOTT AirFlex D3O® back and chest plates, Adjustable straps, 3D and stretchable mesh fabrics

COMPOSITION: PLATES: 100% Polyurethane, TEXTILE PART: 66% Polyester, 30% Nylon, 4% Elastane

SIZE: XS/S, M/L, XL/2XL

FEATURES:

- Ventilated soft protective SCOTT AirFlex back and chest plates featuring D3O® technology
- Anti-moisture inner panels in 3D mesh
- Adjustable side straps
- Hook and loop patch closure



black/grey
1001



SCOTT SOFTCON HYBRID PRO BODY ARMOR

292081



The SCOTT Softcon Hybrid Pro Body Armor offers flexible, protective and breathable body armor like never before. The state-of-the-art soft ventilated D3O® plate design offers Level 2 certified protection on the chest and back, complying with the highest levels of any off-road racing standards. Together with these top safety features, the Softcon Hybrid Pro Body Armor provides maximum freedom of movement, whilst simultaneously providing greatly increased airflow to the body. The breathable protection plates combined with strategically placed anti-moisture panels mean this body armor works hard to keep you cool and dry when the action heats up. Designed for the rider who wants a flexible, low-profile design without compromising on safety, the Softcon Hybrid Pro Body Armor sets new standards in body protection.

STANDARD: BACK: Level 2 of EN1621-2, CHEST: Level 2 of EN1621-3 and EN14021

CONSTRUCTION: SCOTT AirFlex D3O® back and Hybrid chest plates, Adjustable straps, 3D and stretchable mesh fabrics

COMPOSITION: PLATES: 100% Polyurethane, TEXTILE PART: 69% Polyester, 26% Nylon, 5% Elastane

SIZE: XS/S, M/L, XL/2XL

FEATURES:

- Ventilated soft protective SCOTT AirFlex Pro back and chest plates featuring D3O® technology, with a Hybrid shell construction on the chest for additional protection
- Anti-moisture inner panels in 3D mesh
- Adjustable side straps
- Hook and loop patch closure



black
0001



SCOTT PROTECTIVE BASE LAYER

281258



The SCOTT Protective Base Layer is designed for downhill, enduro and trail riders. It is made for those who are looking for versatility and protection. Additional collarbone and bicep padding ensures maximum safety and allows you to ride even faster on trails.

STANDARD: Level 1 of EN1621-1

CONSTRUCTION: D3O® material
Stretchable and breathable fabric

COMPOSITION: 85% Nylon, 15% Elastane

SIZE: S, M, L, XL

FEATURES:

- Removable D3O® shoulder pads
- Main body made of stretch and breathable mesh fabrics
- Additional padding on biceps



black
0001

SOFTCON HYBRID PRO VEST PROTECTOR

FULL BODY COVERAGE FOR ULTIMATE PROTECTION

The SCOTT Softcon Hybrid Pro Vest Protector is the ultimate solution for anyone looking for comfortable upper-body protection. The revolutionary soft ventilated D3O® plate design offers Level 2 certified protection on the chest and back, complying with the highest levels of any off-road racing standards.



MAIN BODY MADE OF STRETCH
MESH FABRIC

VENTILATED SOFT PROTECTIVE SCOTT AIRFLEX PRO BACK
AND CHEST PLATES FEATURING D3O® TECHNOLOGY, WITH A
HYBRID SHELL CONSTRUCTION ON THE CHEST FOR
ADDITIONAL PROTECTION

ANTI-MOISTURE INNER PANELS
IN 3D MESH



D3O® is a unique material that focuses on energy dispersion in critical areas for maximum shock absorption and protection.

The functionality of the raw material originates from the synergetic effects of the polymer-based dilatant. Energy is distributed throughout the synthetic elastomeric polymer and the enhanced chemistry continues to disperse the energy throughout the matrix, significantly reducing the effect of impact.

Performing at your best requires maximum freedom of movement. While protecting against any energy impact, AirFlex is light and follows your every movement. Soft as a marshmallow, but as hard as a diamond in case of an impact, AirFlex with D3O® feels like a second skin that adapts to your body.

We take safety seriously and the protection team at SCOTT is passionate about it. We see it as our key goal of who we are and the protection that we produce. We are proud that our full protection range is equipped with the latest safety technologies.

SCOTT SOFTCON HYBRID PRO VEST PROTECTOR 292082



The SCOTT Softcon Hybrid Pro Vest Protector is the ultimate solution for anyone looking for comfortable upper-body protection. The revolutionary soft ventilated D3O® plate design offers Level 2 certified protection on the chest and back, complying with the highest levels of any off-road racing standards. Together with these top safety features, the Softcon Hybrid Pro Vest Protector provides maximum freedom of movement, whilst simultaneously providing greatly increased airflow to the body. The breathable protection plates combined with strategically placed anti-moisture panels mean this vest protector works hard to keep you cool and dry when the action heats up. With Level 2 protection on the back and Level 2 on the front, a stretch fabric body and an easy in-out full zip closure system, the SCOTT Softcon Hybrid Pro Vest Protector provides the perfect mix of safety and comfort.

STANDARD: BACK: Level 2 of EN1621-2, CHEST: Level 2 of EN1621-3 and EN14021

CONSTRUCTION: SCOTT AirFlex D3O® back and Hybrid chest plates, Breathable and stretchable mesh fabrics

COMPOSITION: PLATES: 100% Polyurethane, TEXTILE PART: 54% Polyester, 37% Nylon, 9% Elastane

SIZE: S, M, L, XL, 2XL

FEATURES:

- Ventilated soft protective SCOTT AirFlex Pro back and chest plates featuring D3O® technology, with a Hybrid shell construction on the chest for additional protection
- Anti-moisture inner panels in 3D mesh
- Main body made of stretch mesh fabric
- Full zip closure with lock zipper
- Removable belt



black
0001



SCOTT AIRFLEX PRO BACK PROTECTOR 271929



Twice as safe as our Level 1 back protectors, the Level 2-certified SCOTT AirFlex Pro Back Protector is the go-to protector for those who are not afraid to go all in! Shoulder and hip straps ensure the breathable D3O® plate stays firmly in place so you are always fully protected - while giving you all the freedom you need.

STANDARD: Level 2 of EN1621-2

CONSTRUCTION: SCOTT AirFlex Pro D3O® plate
Breathable and stretchable mesh fabrics

COMPOSITION: PLATES: 100% Polyurethane, TEXTILE PARTS: 68% Polyamide, 17% Elastane, 15% Polyester

SIZE: S/M, L/XL, XL/2XL

FEATURES:

- Innovative soft protective SCOTT AirFlex Pro back plate featuring D3O® technology
- Adjustable shoulder straps with sternum closure
- Integrated adjustable mesh hip belt with hook and loop closure



black
0001



SCOTT AIRFLEX BACK PROTECTOR 271918



If you are looking for a simple piece that offers maximum protection, the SCOTT AirFlex Back Protector is your go-to option. Level 1 certified, the AirFlex plate offers maximum comfort and optimal airflow thanks to strategically placed vents, as well as outstanding safety performance. Shoulder and hip straps ensure the breathable D3O® plate stays firmly in place - while giving you all the freedom you need!

STANDARD: Level 1 of EN1621-2

CONSTRUCTION: SCOTT AirFlex D3O® plate
Integrated belt and breathable mesh

COMPOSITION: PLATES: 100% Polyurethane, TEXTILE PARTS: 60% Polyamide, 27% Polyester, 13% Elastane

SIZE: XS, S, M, L, XL

FEATURES:

- Innovative soft protective SCOTT AirFlex back plate featuring D3O® technology
- Adjustable shoulder straps with sternum closure
- Integrated adjustable hip belt with hook and loop closure



black
0001





black
0001

SCOTT SOFTCON AIR SHORT PROTECTOR

278465



The new SCOTT Softcon Air Short Protector offers premium levels of protection along with maximum comfort. The flexible, protective SCOTT AirFlex hip pad combined with breathable, stretch materials allows users to move freely without compromising on safety. Additional thigh and pelvis padding offer ultimate protection in the event of a crash, making the Softcon Air Short Protector a great choice for all levels of rider.

STANDARD: Level 1 of EN1621-1

CONSTRUCTION: SCOTT AirFlex hip pad EVA foam
Stretchable and breathable mesh

COMPOSITION: PLATES: 100% Polyurethane, **TEXTILE PART:**
80% Polyamide, 20% Elastane

SIZE: S-XL

FEATURES:

- Ventilated soft protective SCOTT PU hip pad
- Additional thigh and pelvis padding
- Elastic waistband
- Stretchable and breathable fabrics



black
0001

SCOTT SOFTCON HYBRID KNEE GUARD

278466



With the perfect mix of specifically designed ergonomic and flexible D3O® padding combined with a co-molded plastic shell, the all-new SCOTT Softcon Hybrid Knee Guard offers flexible knee protection like never before. Side padding and extended shin pad support add to your protection levels whilst the stretch mesh back panel and ergonomic straps keep you comfortable all day long.

STANDARD: Level 1 of EN1621-1

CONSTRUCTION: D3O® protective pads
Co-molded soft plastic shell
Adjustable straps

COMPOSITION: PLATES: 100% Polyurethane, **TEXTILE PART:**
48% Polyester, 43% Polyamide, 7% Elastane, 2% Polyurethane

SIZE: S-XL

FEATURES:

- SCOTT specifically designed ergonomic and flexible D3O® pad
- Localized side padding
- Extended shin pad support
- Abrasion-resistant front panel with co-molded plastic shell, improving sliding and penetration resistance
- Perforated neoprene construction with stretch mesh back panel
- Ergonomic positioned straps

SCOTT SOFTCON 2 KNEE GUARD

273071



The SCOTT Softcon 2 Knee Guard is an invention that matches high safety standards with mobility. It provides specifically designed ergonomic and flexible D3O® pads, side padding and extended shin pad support. This knee guard also features efficient ergonomic positioned straps and an abrasion-resistant front panel.

STANDARD: Level 1 of EN1621-1

CONSTRUCTION: D3O® protective pads
Breathable and stretchable fabrics

COMPOSITION: PLATES: 100% Polyurethane, TEXTILE PART:
59% Polyester, 32% Polyamide, 9% Elastane

SIZE: S-XL

FEATURES:

- SCOTT specifically designed ergonomic and flexible D3O® pad
- Localized side padding
- Extended shin pad support
- Abrasion-resistant front fabric with reinforcement printing
- Perforated neoprene construction with stretch mesh back panel
- Ergonomic positioned straps



black/grey
1001

SCOTT SOFTCON 2 ELBOW GUARD

273072



The SCOTT Softcon 2 Elbow Guard is a perfect choice for those looking for flexible and shock-absorbing elbow protectors. With maximum comfort levels thanks to the extra-lightweight D3O® pads, integrated with breathable mesh, you'll almost forget you're wearing them at all.

STANDARD: Level 1 of EN1621-1

CONSTRUCTION: D3O® protective pads
Breathable and stretchable fabrics

COMPOSITION: PLATES: 100% Polyurethane, TEXTILE PART:
44% Polyamide, 43% Polyester, 13% Elastane

SIZE: S-XL

FEATURES:

- Extra-lightweight protection
- SCOTT specifically designed ergonomic and flexible D3O® pad with side extensions
- Strapless construction with silicone printing retaining system
- Stretch mesh sleeve main body with pre-curved chassis
- Abrasion-resistant front fabric with reinforcement printing



black/grey
1001

SCOTT GRENADE EVO ELBOW GUARD

274521



The SCOTT Grenade Evo Elbow Guard has an integrated strap that keeps the pads in place without feeling too tight on your arm. The strategically positioned ergonomic straps paired with a breathable stretch mesh provide maximum comfort. Our engineers have re-designed the standard D3O® pads used by numerous competitors to ensure an unmatched level of protection.

STANDARD: Level 1 of EN1621-1

CONSTRUCTION: D3O® material
Adjustable elastic strap

COMPOSITION: TEXTILE PARTS: 55% Polyamide, 41% Polyester, 3% Elastane, 1% Aramid, PLATES: 100% Polyurethane

SIZE: S, M, L

FEATURES:

- SCOTT specifically designed ergonomic and flexible D3O® pad
- Localized side padding
- Abrasion-resistant front panel
- Perforated neoprene construction with stretch mesh back panel
- Ergonomic positioned straps
- Removable pad



black
0001

SOFTCON JUNIOR PROTECTION COLLECTION

PROTECT WHAT MATTERS

SCOTT's range of Softcon Junior protection sets new standards in kids off-road protection. Constructed using our innovative AirFlex technology, the Softcon Junior range provides users with certified protection as well as market-leading ventilation, freedom of movement and comfort.



D3O® is a unique material that focuses on energy dispersion in critical areas for maximum shock absorption and protection.

The functionality of the raw material originates from the synergetic effects of the polymer-based dilatant. Energy is distributed throughout the synthetic elastomeric polymer and the enhanced chemistry continues to disperse the energy throughout the matrix, significantly reducing the effect of impact.

Performing at your best requires maximum freedom of movement. While protecting against any energy impact, AirFlex is light and follows your every movement. Soft as a marshmallow, but as hard as a diamond in case of an impact, AirFlex with D3O® feels like a second skin that adapts to your body.

We take safety seriously and the protection team at SCOTT is passionate about it. We see it as our key goal of who we are and the protection that we produce. We are proud that our full protection range is equipped with the latest safety technologies.

SCOTT SOFTCON JUNIOR JACKET PROTECTOR 278467



The SCOTT Softcon Junior Jacket Protector sets new standards in kids' upper-body protection. The revolutionary soft ventilated D3O® plate design offers fully certified levels of safety and maximum freedom of movement, whilst simultaneously providing greatly increased airflow to the body. The breathable protection plates combined with strategically placed anti-moisture panels mean this jacket works hard to keep you cool and dry when the action heats up. Designed for the youth rider who wants fully customizable upper-body protection that doesn't restrict their riding, the Softcon Junior Jacket Protector is the best option out there.

STANDARD: BACK: Level 1 of EN1621-2, SHOULDERS AND ELBOWS: Level 1 of EN1621-1, CHEST: Level 1 of EN1621-3 and EN14021

CONSTRUCTION: SCOTT AirFlex D3O® back and chest plates, Junior-specific D3O® pads on elbow and shoulder, 3D and stretchable mesh fabrics

COMPOSITION: PLATES: 100% Polyurethane, TEXTILE PART: 47% Polyester, 44% Polyamide, 9% Elastane

SIZE: 2XS, XS, S, M

FEATURES:

- Ventilated soft protective SCOTT AirFlex back and chest plates featuring D3O® technology
- Removable junior-specific D3O® elbow and shoulder pads
- Anti-moisture inner panels in 3D mesh
- Main body made of stretch mesh fabric
- Front zip closure



black
0001



SCOTT SOFTCON JUNIOR BODY ARMOR 278468



The SCOTT Softcon Junior Body Armor offers kids flexible, protective and breathable body armor like never before. The state-of-the-art soft ventilated D3O® plate design offers fully certified levels of safety and maximum freedom of movement, whilst simultaneously providing greatly increased airflow to the body. The breathable protection plates combined with strategically placed anti-moisture panels mean this body armor works hard to keep you cool and dry when the action heats up. Designed for the youth rider who wants a flexible, low-profile design without compromising on safety, the Softcon Junior Body Armor sets new standards in kids' protection.

STANDARD: BACK: Level 1 of EN1621-2, CHEST: Level 1 of EN1621-3 and EN14021

CONSTRUCTION: SCOTT AirFlex D3O® back and chest plates, Adjustable straps, 3D and stretchable mesh fabrics

COMPOSITION: PLATES: 100% Polyurethane, TEXTILE PART: 61% Polyester, 34% Polyamide, 5% Elastane

SIZE: 2XS/XS, S/M

FEATURES:

- Ventilated soft protective SCOTT AirFlex back and chest plates featuring D3O® technology
- Anti-moisture inner panels in 3D mesh
- Adjustable side straps
- Hook and loop patch closure



black
0001



SCOTT AIRFLEX JUNIOR BACK PROTECTOR 271921



Designed for juniors, the SCOTT AirFlex Junior Back Protector offers great protection and a superb fit for your little heroes. Featuring the same protection plate as our adult protectors, shoulder and hip straps ensure the protection stays where it's needed most – while giving maximum freedom! Whatever your kids are into, be confident they are safe out there!

STANDARD: Level 1 of EN1621-2

CONSTRUCTION: SCOTT AirFlex D3O® plate Integrated belt and breathable mesh

COMPOSITION: PLATES: 100% Polyurethane, TEXTILE PARTS: 70% Polyamide, 15% Polyester, 15% Elastane

SIZE: 2XS, XS, S, M

FEATURES:

- Innovative soft protective SCOTT AirFlex back plate featuring D3O® technology
- Adjustable shoulder straps with sternum closure
- Integrated adjustable hip belt with hook and loop closure



black/grey
1001





black
0001

SCOTT SOFTCON JUNIOR KNEE GUARDS

278469



The SCOTT Softcon Junior Knee Guard is a great option for keeping your kids' knees safe. The junior-specific flexible D3O® pad provides superb levels of protection whilst also allowing maximum freedom of movement for all-day comfort. A stretch mesh back panel further increases comfort by allowing extra movement and increasing airflow.

STANDARD: Level 1 of EN1621-1

CONSTRUCTION: Junior-specific D3O® pads
Breathable mesh and stretchable mesh fabrics

COMPOSITION: PLATES: 100% Polyurethane, **TEXTILE PART:**
72% Polyester, 22% Polyamide, 6% Elastane

SIZE: 2XS, XS, S, M

FEATURES:

- SCOTT specifically designed junior-specific flexible D3O® pad
- Abrasion-resistant front panel with reinforcement printing
- Perforated neoprene construction with stretch mesh back panel
- Ergonomic positioned straps



black
0001

SCOTT SOFTCON JUNIOR ELBOW GUARDS

278470



The SCOTT Softcon Junior Elbow Guard is a great option for keeping your kids' elbows safe. The junior-specific flexible D3O® pad provides superb levels of protection whilst also allowing maximum freedom of movement for all-day comfort. A stretch mesh back panel further increases comfort by allowing extra movement and increasing airflow.

STANDARD: Level 1 of EN1621-1

CONSTRUCTION: Junior-specific D3O® pads
Breathable mesh and stretchable mesh fabrics

COMPOSITION: PLATES: 100% Polyurethane, **TEXTILE PART:**
72% Polyester, 22% Polyamide, 6% Elastane

SIZE: 2XS, XS, S, M

FEATURES:

- SCOTT specifically designed junior-specific flexible D3O® pad
- Abrasion-resistant front panel with reinforcement printing
- Perforated neoprene construction with stretch mesh back panel
- Ergonomic positioned straps

ADVENTURE APPAREL WITH D3O® PROTECTION

PROTECT WHAT MATTERS

At SCOTT we give you that extra bit of safety in those crucial areas of your body when it counts. The 2023 adventure apparel line is equipped with level 2 certified D3O® protectors which give you maximum safety for your adventure ahead.

HOW D3O® TECHNOLOGIES WORK



SOFT & FLEXIBLE
MATERIAL



ABSORBS & DISSIPATES
IMPACT ENERGY



RETURNS TO
FLEXIBLE STATE



- 1** **LP2 PRO**
SHOULDER PROTECTOR
- 2** **CP1**
CHEST PROTECTOR
- 3** **LP2 PRO**
ELBOW PROTECTOR
- 4** **VIPER PRO**
BACK PROTECTOR
- 5** **LP2 PRO**
HIP PROTECTOR
- 6** **LP2 PRO**
KNEE PROTECTOR

PROTECTED BY
D3O®

SCOTT D3O® VIPER PRO BACK PROTECTOR

273073

STANDARD: EN1621-2 Level 2
CONSTRUCTION: D3O® protective pads
COMPOSITION: 100% Polyurethane
SIZE: M, L, XL

FEATURES:

- Soft and flexible foam plate
- Lightweight
- Low profile



orange
0036

SCOTT D3O® CP1 LEFT CHEST PROTECTOR

273074

STANDARD: EN1621-3 Level 1
CONSTRUCTION: D3O® protective pads
COMPOSITION: 100% Polyurethane
SIZE: one size

FEATURES:

- Soft and flexible foam plate
- Lightweight
- Low profile
- Ventilated



orange
0036

SCOTT D3O® CP1 RIGHT CHEST PROTECTOR

273075

STANDARD: EN1621-3 Level 1
CONSTRUCTION: D3O® protective pads
COMPOSITION: 100% Polyurethane
SIZE: one size

FEATURES:

- Soft and flexible foam plate
- Lightweight
- Low profile
- Ventilated



orange
0036

SCOTT D3O® LP2 KNEE PROTECTOR

273076

STANDARD: EN1621-1 Level 2
CONSTRUCTION: D3O® protective pads
COMPOSITION: 100% Polyurethane
SIZE: one size

FEATURES:

- Soft and flexible foam plate
- Lightweight
- Low profile
- Ergonomically shaped



orange
0036

SCOTT D3O® LP2 ELBOW PROTECTOR

273077

STANDARD: EN1621-1 Level 2
CONSTRUCTION: D3O® protective pads
COMPOSITION: 100% Polyurethane
SIZE: one size

FEATURES:

- Soft and flexible foam plate
- Lightweight
- Low profile
- Ergonomically shaped



orange
0036

SCOTT D3O® LP2 HIP PROTECTOR

273078

STANDARD: EN1621-1 Level 2
CONSTRUCTION: D3O® protective pads
COMPOSITION: 100% Polyurethane
SIZE: one size

FEATURES:

- Soft and flexible foam plate
- Lightweight
- Low profile
- Ergonomically shaped



orange
0036

SCOTT D3O® LP2 SHOULDER PROTECTOR

273079

STANDARD: EN1621-3 Level 1
CONSTRUCTION: D3O® protective pads
COMPOSITION: 100% Polyurethane
SIZE: one size

FEATURES:

- Soft and flexible foam plate
- Lightweight
- Low profile
- Ventilated



orange
0036

PROTECTION OVERVIEW







LEVEL 1/2

| | | | | | | |
|---|---|---|---|--|---|---|
| 278461 SOFTCON AIR JACKET PROTECTOR | 292080 SOFTCON HYBRID PRO JACKET PROTECTOR | 278463 SOFTCON AIR BODY ARMOR | 292081 SOFTCON HYBRID PRO BODY ARMOR | 281258 PROTECTIVE BASE LAYER | 292082 SOFTCON HYBRID PRO VEST PROTECTOR | 271929 AIRFLEX PRO BACK PROTECTOR |
|  |  |  |  |  |  |  |
| black/grey 1001 | black 0001 | black/grey 1001 | black 0001 | black 0001 | black 0001 | black 0001 |
| 271918 AIRFLEX BACK PROTECTOR | 278465 SOFTCON AIR SHORT PROTECTOR | 278466 SOFTCON HYBRID KNEE GUARD | 273071 SOFTCON 2 KNEE GUARD | 273072 SOFTCON 2 ELBOW GUARD | 274521 GRENADE EVO ELBOW GUARD | |
|  |  |  |  |  |  | |
| black 0001 | black 0001 | black 0001 | black/grey 1001 | black/grey 1001 | black 0001 | |

JUNIOR

| | | | | | | |
|--|--|--|--|---|--|--|
| 278467 SOFTCON JUNIOR JACKET PROTECTOR | 278468 SOFTCON JUNIOR BODY ARMOR | 271921 AIRFLEX JUNIOR BACK PROTECTOR | 278469 SOFTCON JUNIOR KNEE GUARDS | 278470 SOFTCON JUNIOR ELBOW GUARDS | | |
|  |  |  |  |  | | |
| black 0001 | black 0001 | black/grey 1001 | black 0001 | black 0001 | | |

D3O

| | | | | | | |
|---|---|---|---|--|---|---|
| 273073 D3O® VIPER PRO BACK PROTECTOR | 273074 D3O® CP1 LEFT CHEST PROTECTOR | 273075 D3O® CP1 RIGHT CHEST PROTECTOR | 273076 D3O® LP2 KNEE PROTECTOR | 273077 D3O® LP2 ELBOW PROTECTOR | 273078 D3O® LP2 HIP PROTECTOR | 273079 D3O® LP2 SHOULDER PROTECTOR |
|  |  |  |  |  |  |  |
| orange 0036 | orange 0036 | orange 0036 | orange 0036 | orange 0036 | orange 0036 | orange 0036 |

PROTECTION SIZE CHARTS

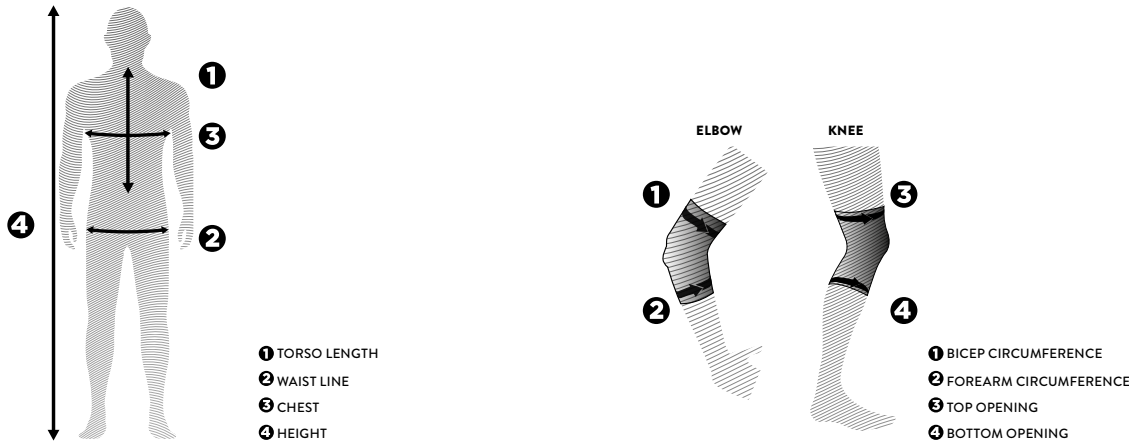

BODY AND BACK PROTECTORS

| 278461 SOFTCON AIR JACKET PROTECTOR | | | | | | |
|--|----------------|-------|--------|---------|---------|---------|
| STANDARD | POSITION | S | M | L | XL | 2XL |
| BACK: LEVEL 1 OF EN1621-2 SHOULDERS AND ELBOWS: LEVEL 1 OF EN1621-1 CHEST: LEVEL 1 OF EN1621-3 AND EN14021 | | CM | CM | CM | CM | CM |
| | ➊ TORSO LENGTH | 35-40 | 39-44 | 39-44 | 42-47 | 42-47 |
| | ➋ WAIST LINE | 74-79 | 80-86 | 87-91 | 92-97 | 98-102 |
| | ➌ CHEST | 89-94 | 95-102 | 103-109 | 110-117 | 118-124 |
| | ➍ HEIGHT | 155 | 160 | 170 | 180 | 195 |
| 278462 SOFTCON AIR PRO JACKET PROTECTOR | | | | | | |
| STANDARD | POSITION | S | M | L | XL | 2XL |
| BACK: LEVEL 2 OF EN1621-2 SHOULDERS AND ELBOWS: LEVEL 1 OF EN1621-1 CHEST: LEVEL 1 OF EN1621-3 AND EN14021 | | CM | CM | CM | CM | CM |
| | ➊ TORSO LENGTH | 39-44 | 39-44 | 42-47 | 44-49 | 44-49 |
| | ➋ WAIST LINE | 74-79 | 80-86 | 87-91 | 92-97 | 98-102 |
| | ➌ CHEST | 89-94 | 95-102 | 103-109 | 110-117 | 118-124 |
| | ➍ HEIGHT | 155 | 160 | 170 | 180 | 195 |
| 278464 AIRFLEX PRO 2 VEST PROTECTOR | | | | | | |
| STANDARD | POSITION | S | M | L | XL | 2XL |
| BACK: LEVEL 2 OF EN1621-2 CHEST: LEVEL 1 OF EN1621-3 AND EN14021 | | CM | CM | CM | CM | CM |
| | ➊ TORSO LENGTH | 39-44 | 39-44 | 42-47 | 44-49 | 44-49 |
| | ➋ WAIST LINE | 74-79 | 80-86 | 87-91 | 92-97 | 98-102 |
| | ➌ CHEST | 89-94 | 95-102 | 103-109 | 110-117 | 118-124 |
| | ➍ HEIGHT | 155 | 160 | 170 | 180 | 195 |
| 278463 SOFTCON AIR BODY ARMOR | | | | | | |
| STANDARD | POSITION | XS/S | | M/L | XL/2XL | |
| BACK: LEVEL 1 OF EN1621-2 CHEST: LEVEL 1 OF EN1621-3 AND EN14021 | | CM | | CM | CM | |
| | ➊ TORSO LENGTH | 35-40 | | 35-40 | 39-44 | |
| | ➋ CHEST | 75-85 | | 85-105 | 105-122 | |
| 271929 AIRFLEX PRO BACK PROTECTOR | | | | | | |
| STANDARD | POSITION | S/M | | L/XL | XL/2XL | |
| LEVEL 2 OF EN1621-2 | | CM | | CM | CM | |
| | ➊ TORSO LENGTH | 39-44 | | 42-47 | 44-49 | |
| | ➋ HEIGHT | <170 | | 170-185 | >185 | |
| 271918 AIRFLEX BACK PROTECTOR | | | | | | |
| STANDARD | POSITION | XS | S | M | L | XL |
| LEVEL 1 OF EN1621-2 | | CM | CM | CM | CM | CM |
| | ➊ TORSO LENGTH | 35-40 | 35-40 | 39-44 | 42-47 | 44-49 |
| | ➋ HEIGHT | 140 | 155 | 160 | 170 | >185 |
| 278465 SOFTCON AIR SHORT PROTECTOR | | | | | | |
| STANDARD | POSITION | S | | M | L | XL |
| LEVEL 1 OF EN1621-1 | | CM | | CM | CM | CM |
| | ➋ WAIST LINE | 74-79 | | 79-84 | 84-89 | 92-96 |

KNEE AND ELBOW PROTECTORS

| 278466 SOFTCON HYBRID KNEE GUARD | | | | | |
|----------------------------------|-------------------------|-------|-------|-------|-------|
| 273071 SOFTCON 2 KNEE GUARD | | | | | |
| STANDARD | POSITION | S | M | L | XL |
| LEVEL 1 OF EN1621-1 | | CM | CM | CM | CM |
| | 3 TOP OPENING | 39-42 | 42-45 | 45-48 | 48-50 |
| | 4 BOTTOM OPENING | 32-35 | 35-38 | 38-41 | 41-43 |
| 274521 GRENADE EVO ELBOW GUARD | | | | | |
| 273072 SOFTCON 2 ELBOW GUARD | | | | | |
| STANDARD | POSITION | S | M | L | XL |
| LEVEL 1 OF EN1621-1 | | CM | CM | CM | CM |
| | 1 BICEP CIRCUMFERENCE | 23-26 | 26-29 | 29-32 | 32-35 |
| | 2 FOREARM CIRCUMFERENCE | 20-24 | 24-28 | 28-31 | 31-34 |

BACK PROTECTOR D30 VIPER PRO LEVEL 2 OF EN 1621-2

Please install the correct size of protector according to your jacket size, as indicated below.

| UNISEX | XXS | XS | S | M | L | XL | XXL | 3XL | 4XL | 5XL |
|----------------------|-------------------|----|--------------------|---------|---------|----------------------|-----------|-----------|-----------|-----------|
| MEN | / | 44 | 46 | 48-50 | 50-52 | 52-54 | 54-56 | 58-60 | 60-62 | 62-64 |
| WOMAN | 34 | 36 | 38 | 40 | 42 | 44 | 46 | 48 | / | / |
| D-SIZE | / | / | / | D-M(26) | D-L(27) | D-XL(28) | D-XXL(29) | D-3XL(30) | D-4XL(31) | D-5XL(32) |
| D30 VIPER PRO | VIPER PRO M (XXS) | | VIPER PRO L (XS-M) | | | VIPER PRO XL (L-5XL) | | | | |

JUNIOR BODY AND BACK PROTECTORS

| 278467 SOFTCON JUNIOR JACKET PROTECTOR | | | | | |
|---|----------------|---------|---------|---------|---------|
| STANDARD | POSITION | XXS | XS | S | M |
| BACK: LEVEL 1 OF EN1621-2 | | CM | CM | CM | CM |
| SHOULDERS AND ELBOWS: LEVEL 1 OF EN1621-1 | ① TORSO LENGTH | 28-31 | 28-31 | 31-35 | 35-40 |
| CHEST: LEVEL 1 OF EN1621-3 AND EN14021 | ④ HEIGHT | 116 | 128 | 140 | 152 |
| 278468 SOFTCON JUNIOR BODY ARMOR | | | | | |
| STANDARD | POSITION | XXS/XS | | S/M | |
| BACK: LEVEL 1 OF EN1621-2 | | CM | | CM | |
| CHEST: LEVEL 1 OF EN1621-3 AND EN14021 | ① TORSO LENGTH | 28-31 | | 31-35 | |
| | ④ HEIGHT | 116-128 | | 140-152 | |
| 271921 AIRFLEX JUNIOR BACK PROTECTOR | | | | | |
| STANDARD | POSITION | XXS | XS | S | M |
| LEVEL 1 OF EN1621-2 | | CM | CM | CM | CM |
| | ① TORSO LENGTH | 28-31 | 31-35 | 35-40 | 39-44 |
| | ④ HEIGHT | 110-124 | 124-140 | 140-155 | 155-170 |

JUNIOR KNEE AND ELBOW PROTECTORS

| 278470 SOFTCON JUNIOR ELBOW GUARD | | | | | |
|-----------------------------------|-----------------------|-------|-------|-------|-------|
| STANDARD | POSITION | XXS | XS | S | M |
| LEVEL 1 OF EN1621-1 | | CM | CM | CM | CM |
| | ① BICEP CIRCUMFERENCE | 17-21 | 19-21 | 21-23 | 23-25 |
| 278469 SOFTCON JUNIOR KNEE GUARD | | | | | |
| STANDARD | POSITION | XXS | XS | S | M |
| LEVEL 1 OF EN1621-1 | | CM | CM | CM | CM |
| | ⑥ TOP OPENING | 26-28 | 28-30 | 30-32 | 32-34 |

OFFROAD APPAREL







SCOTT APPAREL FEATURES



1. LOW PROFILE COLLAR
2. ATHLETIC FIT
3. NYLON 900-D INNER LINING ON KNEE LEATHER TO ELIMINATE KNEE BRACE WEAR
4. VELCRO STRETCH WAIST CLOSURE
5. STAMPED LEATHER INNER KNEE FOR DURABILITY
6. VENTILATED CHASSIS
7. LARGE KNEE AREA WILL ACCOMMODATE MX KNEE BRACES
8. SILICON GRIP ON INNER WAIST BAND TO ELIMINATE SLIPPAGE

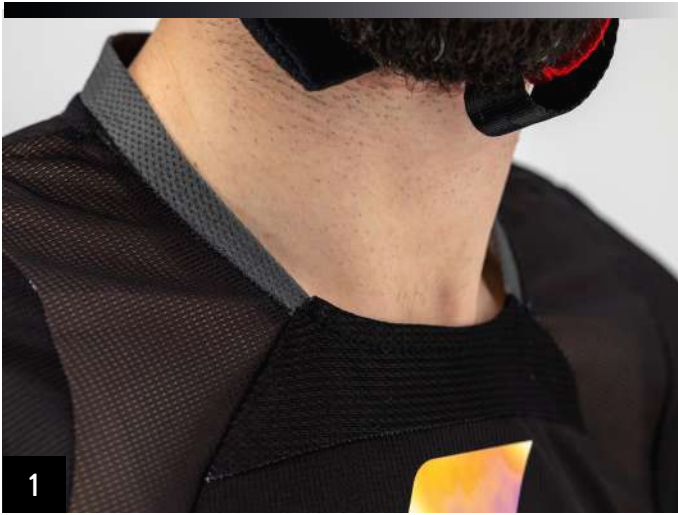

SCOTT 450 PODIUM

BUILT FOR THE RIDER WHO LIKES TO WIN IN STYLE.



SCOTT 450 PODIUM JERSEY

278403

Built for the rider who likes to win in style, the SCOTT 450 Podium Jersey features strategically placed ventilation pannels and premium moisture wicking construction to keep you cool when the race heats up. An athletic fit with anatomical cut lines gives you that race-ready feel, whilst the low profile collar offers next-level comfort lap after lap.

CONSTRUCTION: Moisture wicking polyester chassis, Athletic fit collar
COMPOSITION: 100% Polyester
FIT: Athletic
SIZE: S-2XL

FEATURES:

- Athletic fit
- Strategically ventilated chassis
- Low profile collar
- Anatomical cut lines



black/grey
1001

SCOTT 450 PODIUM PANT

278406

The SCOTT 450 Podium Pant offers riders supreme protection and an athletic fit for premium racing performance. Featuring a mix of lightweight and breathable panels, combined with durable abrasion resistant nylon and Buffalo leather knee reinforcement, the 450 Podium Pant is fully designed to help you get to the top of the podium. A stretch inner liner and adjustable Velcro waist tabs provides riders with maximum freedom of movement and a customized fit for the ultimate riding experience. Our 450 range incorporates a level of rider-focused design you won't find anywhere else.

CONSTRUCTION: 900D Nylon, 4 way span, Electric mesh, Leather outer knee back with ballistic nylon backing,
COMPOSITION: 94% Polyester, 4% Polyamide, 1% Elastane, 1% Leather
FIT: Athletic
SIZE: 28-38

FEATURES:

- Athletic fit
- Lightweight and breathable span chassis
- Large knee area will accommodate all MX knee braces
- Stretch inner liner
- Silicon grip on inner waistband to eliminate slippage due to gripper / step seats
- Articulated velcro stretch waist closures for a perfect adjustable fit
- Nylon 900 D® inner lining on knee leather to eliminate knee brace abrasion



black/grey
1001



grey/red
1049



grey/red
1049

SCOTT 450 ANGLED LIGHT

THE ULTIMATE CHOICE FOR RIDING IN HOT CONDITIONS.



SCOTT 450 ANGLED LIGHT JERSEY

278404

The ultimate choice for riding in hot conditions, the SCOTT 450 Angled Light Jersey comes fully ventilated with ultra-lightweight construction. An athletic fit with anatomical cut lines gives you that race-ready feel, whilst the low profile collar offers next-level comfort lap after lap.

CONSTRUCTION: Fully vented chassis, Athletic fit collar
COMPOSITION: 100% Polyester
FIT: Athletic
SIZE: S-2XL

FEATURES:

- Athletic fit
- Fully ventilated chassis
- Low profile collar
- Anatomical cut lines



SCOTT 450 ANGLED PANT

278407

The SCOTT 450 Angled Pant offers riders supreme protection and an athletic fit for premium racing performance. Featuring a mix of lightweight and breathable panels, combined with durable abrasion resistant nylon and Buffalo leather knee reinforcement, the 450 Angled Pant is fully designed to help you go as fast as possible from the moment the gate drops. A stretch inner liner and adjustable Velcro waist tabs provides riders with maximum freedom of movement and a customized fit for the ultimate riding experience. Our 450 range incorporates a level of rider-focused design you won't find anywhere else.

CONSTRUCTION: 900D Nylon, 4 way span, Electric mesh, Leather outer knee back with ballistic nylon backing,
COMPOSITION: 94% Polyester, 4% Polyamide, 1% Elastane, 1% Leather
FIT: Athletic
SIZE: 28-38

FEATURES:

- Athletic fit
- Lightweight and breathable span chassis
- Large knee area will accommodate all MX knee braces
- Stretch inner liner
- Silicon grip on inner waistband to eliminate slippage due to gripper / step seats
- Articulated velcro stretch waist closures for a perfect adjustable fit
- Nylon 900 D® inner lining on knee leather to eliminate knee brace abrasion



blue/red
1105

blue/red
1105

SCOTT 350 DIRT EVO

THE LIGHTWEIGHT AND VENTILATED 350 DIRT EVO GEAR OFFERS ULTIMATE STYLE
FOR RIDERS OF ALL LEVELS.



SCOTT 350 DIRT EVO JERSEY

285585

Lightweight and highly ventilated, the SCOTT 350 Dirt Evo jersey will keep you cool moto after moto. An athletic design offers increased mobility, whilst the raglan sleeves and low-profile collar offer a modern look and added style. Maximum airflow is achieved through laser-cut vent holes and strategically placed mesh paneling.

CONSTRUCTION: Moisture wicking polyester chassis, Low profile collar, Highly ventilated material on rear of armpit

COMPOSITION: 97% Polyester, Nylon 1%, Span 2%

FIT: Regular

SIZE: S-2XL

FEATURES:

- Low profile collar
- Raglan sleeve
- Laser cut ventilation holes
- Rear neck mesh



red/black
1018

SCOTT 350 DIRT EVO PANT

285590

The updated SCOTT 350 Dirt Pant combines tough construction with cutting-edge materials. Strategically placed stretch panels and laser cut vent holes combined with an updated articulated fit offer superior freedom of movement and comfort no matter how intense the race gets. The 350 Evo Dirt Pant also comes as standard with a sturdy 900D rear seat panel and high-quality leather inner knee patches for uncompromised abrasion resistance and long-term durability regardless of how hard you ride.

CONSTRUCTION: 600D Nylon chassis, 900D Nylon rear seat panel, Spandex 3/4 mesh liner, leather outer knee with ballistic nylon backing

COMPOSITION: 95% Polyester, 2% Nylon, 2% Leather, 1% Span

FIT: Regular

SIZE: 28-38

FEATURES:

- Articulated pre-cut panels for maximum range of motion
- 900D rear seat panel for improved abrasion resistance
- Leather inner knees for durability
- Nylon 900-D inner lining on knee leather to eliminate knee brace wear
- Laser cut ventilation holes



red/black
1018



black/green
1043



black/green
1043

SCOTT 350 RACE EVO

THE LIGHTWEIGHT AND VENTILATED 350 RACE EVO GEAR OFFERS ULTIMATE STYLE
FOR RIDERS OF ALL LEVELS.



SCOTT 350 RACE EVO JERSEY

285586

Lightweight and highly ventilated, the SCOTT 350 Race Evo jersey will keep you cool moto after moto. An athletic design offers increased mobility, whilst the raglan sleeves and low-profile collar offer a modern look and added style. Maximum airflow is achieved through laser-cut vent holes and strategically placed mesh paneling.

CONSTRUCTION: Moisture wicking polyester chassis, Low profile collar, Highly ventilated material on rear of armpit

COMPOSITION: 97% Polyester, Nylon 1%, Span 2%

FIT: Regular

SIZE: S-2XL

FEATURES:

- Low profile collar
- Raglan sleeve
- Laser cut ventilation holes
- Rear neck mesh



blue/orange
1454

SCOTT 350 RACE EVO PANT

285591

The updated SCOTT 350 Race Pant combines tough construction with cutting-edge materials. Strategically placed stretch panels and laser cut vent holes combined with an updated articulated fit offer superior freedom of movement and comfort no matter how intense the race gets. The 350 Evo Race Pant also comes as standard with a sturdy 900D rear seat panel and high-quality leather inner knee patches for uncompromised abrasion resistance and long-term durability regardless of how hard you ride.

CONSTRUCTION: 600D Nylon chassis, 900D Nylon rear seat panel, Spandex, 3/4 mesh liner, leather outer knee with ballistic nylon backing

COMPOSITION: 95% Polyester, 2% Nylon, 2% Leather, 1% Span

FIT: Regular

SIZE: 28-38

FEATURES:

- Articulated pre-cut panels for maximum range of motion
- 900D rear seat panel for improved abrasion resistance
- Leather inner knees for durability
- Nylon 900-D inner lining on knee leather to eliminate knee brace wear
- Laser cut ventilation holes



blue/orange
1454

SCOTT 350 TRACK EVO

THE LIGHTWEIGHT AND VENTILATED 350 TRACK EVO GEAR OFFERS ULTIMATE STYLE
FOR RIDERS OF ALL LEVELS.



SCOTT 350 TRACK EVO JERSEY

285584

Lightweight and highly ventilated, the SCOTT 350 Track Evo jersey will keep you cool moto after moto. An athletic design offers increased mobility, whilst the raglan sleeves and low-profile collar offer a modern look and added style. Maximum airflow is achieved through laser-cut vent holes and strategically placed mesh paneling.

CONSTRUCTION: Moisture wicking polyester chassis, Low profile collar, Highly ventilated material on rear of armpit

COMPOSITION: 97% Polyester, Nylon 1%, Span 2%

FIT: Regular

SIZE: S-2XL

FEATURES:

- Low profile collar
- Raglan sleeve
- Laser cut ventilation holes
- Rear neck mesh



beige tan/blue
7416

SCOTT 350 TRACK EVO PANT

285589

The updated SCOTT 350 Track Pant combines tough construction with cutting-edge materials. Strategically placed stretch panels and laser cut vent holes combined with an updated articulated fit offer superior freedom of movement and comfort no matter how intense the race gets. The 350 Evo Track Pant also comes as standard with a sturdy 900D rear seat panel and high-quality leather inner knee patches for uncompromised abrasion resistance and long-term durability regardless of how hard you ride.

CONSTRUCTION: 600D Nylon chassis, 900D Nylon rear seat panel, Spandex, 3/4 mesh liner, leather outer knee with ballistic nylon backing

COMPOSITION: 95% Polyester, 2% Nylon, 2% Leather, 1% Span

FIT: Regular

SIZE: 28-38

FEATURES:

- Articulated pre-cut panels for maximum range of motion
- 900D rear seat panel for improved abrasion resistance
- Leather inner knees for durability
- Nylon 900-D inner lining on knee leather to eliminate knee brace wear
- Laser cut ventilation holes



beige tan/blue
7416



black/red
1042



black/red
1042

SCOTT 350 SWAP EVO

MIX AND MATCH FROM MULTIPLE JERSEY AND PANT COMBO OPTIONS TO CREATE YOUR OWN STYLE.



SCOTT 350 SWAP EVO JERSEY

285587

Lightweight and highly ventilated, the SCOTT 350 Swap Evo jersey will keep you cool moto after moto. An athletic design offers increased mobility, whilst the raglan sleeves and low-profile collar offer a modern look and added style. Maximum airflow is achieved through laser-cut vent holes and strategically placed mesh paneling.

CONSTRUCTION: Moisture wicking polyester chassis
Low profile collar
Highly ventilated material on rear of armpit
COMPOSITION: 97% Polyester, Nylon 1%, Span 2%
FIT: Regular
SIZE: S-3XL

FEATURES:

- Low profile collar
- Raglan sleeve
- Laser cut ventilation holes
- Rear neck mesh



SCOTT 350 SWAP EVO PANT

288723

The SCOTT 350 Evo Swap Pant has a clean design that will look good with any kit combo, allowing you to mix and match with your favorite 350 Evo Swap Jersey with guaranteed style. The updated SCOTT 350 Evo Pant combines tough construction with cutting-edge materials. Strategically placed stretch panels and laser cut vent holes combined with an updated articulated fit offer superior freedom of movement and comfort no matter how intense the race gets. The 350 Evo Race Pant also comes as standard with a sturdy 900D rear seat panel and high-quality leather inner knee patches for uncompromised abrasion resistance and long-term durability regardless of how hard you ride.

CONSTRUCTION: 600D Nylon chassis, 900D Nylon rear seat panel, Spandex, 3/4 mesh liner, leather outer knee with ballistic nylon backing
COMPOSITION: 95% Polyester, 2% Nylon, 2% Leather, 1% Span
FIT: Regular
SIZE: 28-44

FEATURES:

- Articulated pre-cut panels for maximum range of motion
- 900D rear seat panel for improved abrasion resistance
- Leather inner knees for durability
- Nylon 900-D inner lining on knee leather to eliminate knee brace wear
- Laser cut ventilation holes



black
0001

black/white
1007



black/grey
1001



black/white
1007



red/black
1018



black/yellow
1040



black/yellow
1040



black/yellow
1040

SCOTT 350 CAMO JUNIOR EVO JERSEY

292382

Lightweight and highly ventilated, the SCOTT 350 Camo Evo Junior Jersey will keep the kids cool moto after moto. An athletic design offers increased mobility, whilst the raglan sleeves and low-profile collar offer a modern look and added style to this junior motocross jersey. Maximum airflow is achieved through laser-cut vent holes and strategically placed mesh paneling.

CONSTRUCTION: Moisture wicking polyester chassis, Low profile collar, Highly ventilated material on rear of armpit

COMPOSITION: 97% Polyester1%,Nylon,2%Span

FIT: Regular

SIZE: 2XS-XL

FEATURES:

- Low profile collar
- Raglan sleeve
- Laser cut ventilation holes
- Rear neck mesh

SCOTT 350 CAMO EVO JUNIOR PANT

292385

The SCOTT 350 Camo Evo Junior Pant combines tough construction with cutting-edge materials. Strategically placed stretch panels and laser cut vent holes combined with an articulated fit offer superior freedom of movement and comfort no matter how intense the race gets. This junior motocross pant also comes as standard with a sturdy 900D rear seat panel and high-quality leather inner knee patches for uncompromised abrasion resistance and long-term durability.

CONSTRUCTION: 600D Nylon chassis, 900D Nylon rear seat panel, Spandex, 3/4 mesh liner, leather outer knee with ballistic nylon backing

COMPOSITION: 95% Polyester, 2% Nylon, 2% Leather, 1% Span

FIT: Regular

SIZE: 18-28

FEATURES:

- Articulated pre-cut panels for maximum range of motion
- 900D rear seat panel for improved abrasion resistance
- Leather inner knees for durability
- Nylon 900-D inner lining on knee leather to eliminate knee brace wear
- Laser cut ventilation holes

SCOTT 350 DIRT EVO JUNIOR JERSEY

292383

Lightweight and highly ventilated, the SCOTT 350 Dirt Evo Junior Jersey will keep the kids cool moto after moto. An athletic design offers increased mobility, whilst the raglan sleeves and low-profile collar offer a modern look and added style to this junior motocross jersey. Maximum airflow is achieved through laser-cut vent holes and strategically placed mesh paneling.

CONSTRUCTION: Moisture wicking polyester chassis

Low profile collar

Highly ventilated material on rear of armpit

COMPOSITION: 97% Polyester, 1% Nylon, 2% Span

FIT: Regular

SIZE: 2XS-XL

FEATURES:

- Low profile collar
- Raglan sleeve
- Laser cut ventilation holes
- Rear neck mesh

SCOTT 350 DIRT EVO JUNIOR PANT

292386

The SCOTT 350 Dirt Evo Junior Pant combines tough construction with cutting-edge materials. Strategically placed stretch panels and laser cut vent holes combined with an articulated fit offer superior freedom of movement and comfort no matter how intense the race gets. This junior motocross pant also comes as standard with a sturdy 900D rear seat panel and high-quality leather inner knee patches for uncompromised abrasion resistance and long-term durability.

CONSTRUCTION: 600D Nylon chassis, 900D Nylon rear seat panel, Spandex, 3/4 mesh liner, leather outer knee with ballistic nylon backing

COMPOSITION: 95% Polyester, 2% Nylon, 2% Leather, 1% Span

FIT: Regular

SIZE: 18-28

FEATURES:

- Articulated pre-cut panels for maximum range of motion
- 900D rear seat panel for improved abrasion resistance
- Leather inner knees for durability
- Nylon 900-D inner lining on knee leather to eliminate knee brace wear
- Laser cut ventilation holes



red/black
1018



red/black
1018

SCOTT 350 RACE EVO JUNIOR JERSEY

292384

Lightweight and highly ventilated, the SCOTT 350 Race Evo Junior Jersey will keep the kids cool moto after moto. An athletic design offers increased mobility, whilst the raglan sleeves and low-profile collar offer a modern look and added style to this junior motocross jersey. Maximum airflow is achieved through laser-cut vent holes and strategically placed mesh paneling.



CONSTRUCTION: Moisture wicking polyester chassis, Low profile collar, Highly ventilated material on rear of armpit
COMPOSITION: 97% Polyester1%,Nylon,2%Span
FIT: Regular
SIZE: 2XS-XL

FEATURES:

- Low profile collar
- Raglan sleeve
- Laser cut ventilation holes
- Rear neck mesh

SCOTT 350 RACE EVO JUNIOR PANT

292387

The SCOTT 350 Race Evo Junior Pant combines tough construction with cutting-edge materials. Strategically placed stretch panels and laser cut vent holes combined with an articulated fit offer superior freedom of movement and comfort no matter how intense the race gets. This junior motocross pant also comes as standard with a sturdy 900D rear seat panel and high-quality leather inner knee patches for uncompromised abrasion resistance and long-term durability.



blue/orange
1454

CONSTRUCTION: 600D Nylon chassis, 900D Nylon rear seat panel, Spandex, 3/4 mesh liner, leather outer knee with ballistic nylon backing
COMPOSITION: 95% Polyester, 2% Nylon, 2% Leather, 1% Span
FIT: Regular
SIZE: 18-28

FEATURES:

- Articulated pre-cut panels for maximum range of motion
- 900D rear seat panel for improved abrasion resistance
- Leather inner knees for durability
- Nylon 900-D inner lining on knee leather to eliminate knee brace wear
- Laser cut ventilation holes

blue/orange
1454

SCOTT ***XPLORE***





SCOTT X-PLORE APPAREL FEATURES



1. THIGH ZIP VENTS
2. SIDE ZIP POCKETS
3. STRETCH KEVLAR INNER KNEE
4. ACCORDION KNEE FLEX PANEL
5. ARTICULATED VELCRO STRETCH WAIST CLOSURES
6. LASER CUT VENTILATION HOLES
7. LIGHTWEIGHT RIPSTOP
8. VENTILATION PANELS



SCOTT X-PLORE

THE ULTIMATE GEAR SOLUTION FOR THE MODERN ENDURO RIDER.



SCOTT X-PLORE JERSEY

285588

The SCOTT X-Plore Jersey combines extreme durability with ultimate breathability. Purpose built for varied and ever-changing enduro terrain, this jersey will have you covered no matter how demanding the conditions become. Durable and stretchy chest and sleeves materials will ensure comfort and longevity, whilst well placed ventilation panels create maximum air flow to keep you riding for longer.

CONSTRUCTION: Durable stretch polyester chassis
Vented mesh side and upper rear neck panels
Extended collar and cuff

COMPOSITION: 97% Polyester, Nylon 1%, Span 2%

FIT: Regular

SIZE: S-4XL

FEATURES:

- High neck collar
- Strategic ventilation panels
- Extended wrist cuffs
- Lasting durable chassis



SCOTT X-PLORE PANT

285592

Engineered to withstand the toughest enduro conditions on the planet, The SCOTT X-Plore Pant combines supreme durability with uncompromised function. Military grade inner knee materials offer supreme reinforcement and 900D Nylon construction ensures long-lasting all-round protection. Double ventilation panels on the thighs provide optional airflow, whilst dual pockets allow you to comfortably store your essentials on the go. A large knee area and articulated velcro stretch waist closures bring a perfect fit every time you ride and make sure you stay comfortable now matter how long the trail is.

CONSTRUCTION: 900D Nylon, 1680 Ballistic Nylon,
Electric mesh, Stretch Kevlar inner knee, 900D
Accordian knee flex panel, Dual adjustable waist
closures

COMPOSITION: 95% Polyester, 2% Nylon, 2% Span, 1%
Kevlar

FIT: Regular

SIZE: 28-44

FEATURES:

- Large knee area will accommodate all MX knee braces
- Thigh ventilation panels protected by zippers
- Dual pockets with zipper closures
- Articulated velcro stretch waist closures for a perfect adjustable fit
- Nylon 900 D® inner lining on knee leather to eliminate knee brace abrasion

black/green
1043



black/green
1043



grey/black
1019



blue/grey
1099



grey/black
1019



blue/grey
1099

SCOTT X-PLORE SWAP

MIX AND MATCH FROM MULTIPLE JERSEY AND PANT COMBO OPTIONS TO CREATE YOUR OWN ENDURO STYLE.

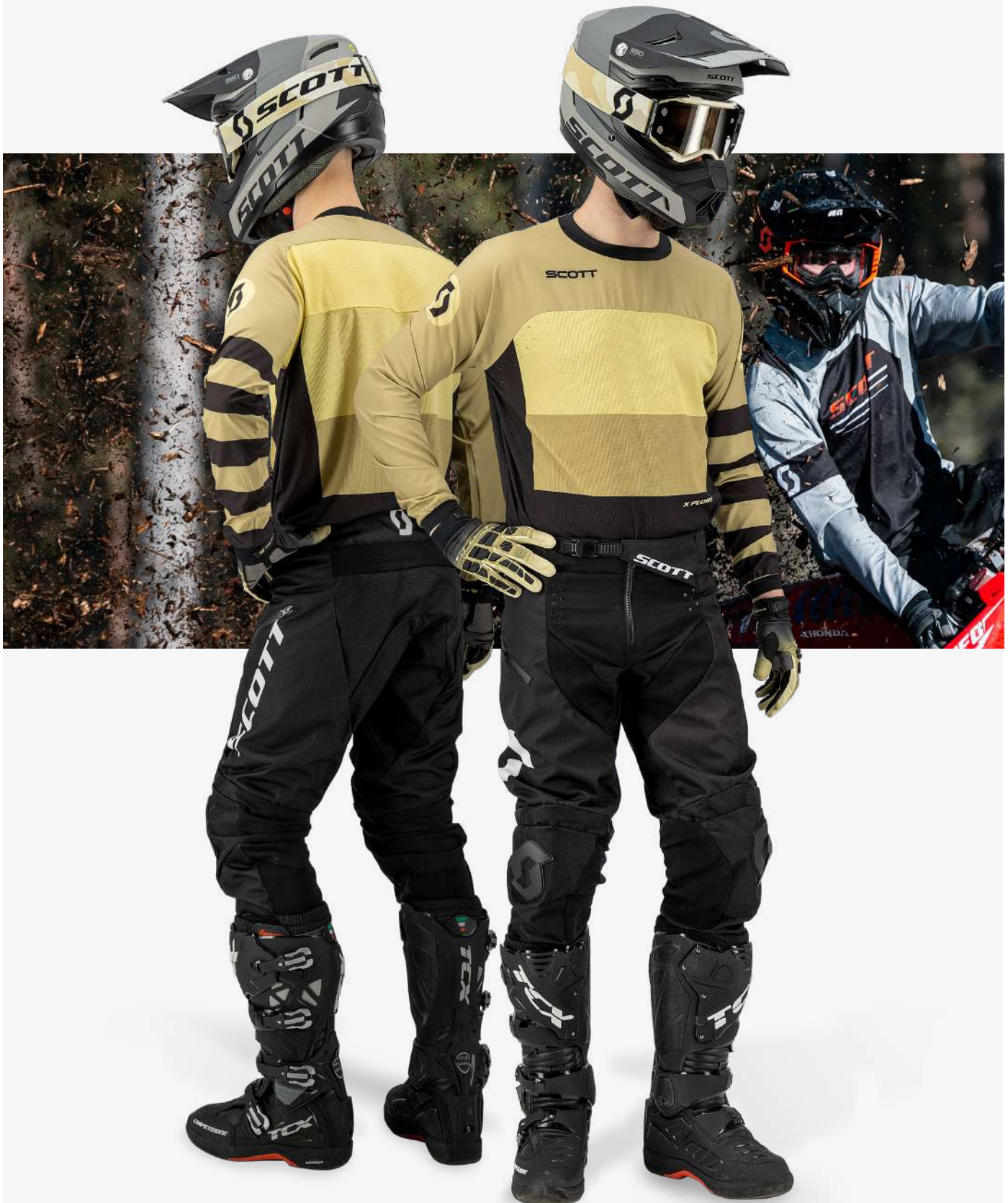

SCOTT X-PLORE SWAP JERSEY

292378

The X-Plore Swap Jersey from SCOTT comes in three different designs that all match the X-Plore Swap pant, allowing you to mix and match to create your own style. Made with durable stretch Ripstop for ultimate comfort and longevity, combined with strategic ventilation panels to keep you cool on the trail, this Enduro-specific jersey has all the technical features and style you could ask for.

CONSTRUCTION: Durable stretch polyester chassis, Vented mesh rear back panel, Extended collar and cuff

COMPOSITION: 97% Polyester, 1% Nylon, 2% Span

FIT: Regular

SIZE: S-3XL

FEATURES:

- High neck collar
- Strategic ventilation panels
- Extended wrist cuffs
- Lightweight Ripstop chassis



beige tan/black
7417

SCOTT X-PLORE SWAP PANT

292379

With a modern, clean, and neutral look, the SCOTT X-Plore Swap Pant matches up perfectly with our choice of X-Plore Swap jersey's, allowing you to mix and match to create your own style. Featuring a stretch Kevlar inner knee, highly durable construction throughout, ventilation holes and strategic stretch panels, this bullet-proof enduro pant has everything you need to conquer the trail in total comfort.

CONSTRUCTION: 900D Nylon, 1680 Ballistic Nylon, Electric mesh, Stretch Kevlar inner knee, 900D Accordion knee flex panel, Dual adjustable waist closures

COMPOSITION: 95% Polyester, 2% Nylon, 2% Span, 1% Kevlar

FIT: Regular

SIZE: 28-40

FEATURES:

- Large knee area will accommodate all MX knee braces
- Laser cut ventilation holes
- Dual pockets with zipper closures
- Articulated velcro stretch waist closures for a perfect fit



black/white
1007



black/orange
1009



black/grey

SCOTT X-PLORE JACKET

A HIGH PERFORMANCE ENDURO JACKET THAT WILL PERFORM IN ALL CONDITIONS.



SCOTT X-PLORE JACKET

292381

The SCOTT X-Plore Jacket has been engineered to provide riders with a versatile, high performance enduro jacket that will perform in all conditions. Super durable Ripstop construction with ballistic Nylon reinforcements means this jacket is sure to stand the test of time. Removable sleeves allow you to quickly turn this jacket into a vest and a strategic ventilation system with ports on the front and back offers fully customized climate control. Multiple pockets offer plenty of intelligent storage for your essentials, whilst integrated hydration ports keep everything neat and tidy when riding with a hydration pack. All this and more makes the SCOTT X-Plore Jacket an essential addition to your enduro gear bag.

CONSTRUCTION: 600d PU coated Ripstop chassis

1680 Ballistic Nylon reinforcements

PU coated zippers

COMPOSITION: 100% Polyester

FIT: Regular

SIZE: S-XXXL

FEATURES:

- Ripstop wind resistant chassis
- Reinforced elbow and shoulders
- Zip off removable sleeves
- Rear zipped pocket transforms into wearable jacket storage
- 5 pockets
- Strategic front and rear ventilation system
- Integrated hydration hose ports
- Reflective pannels on collar and sleeves



black/grey
1001

SCOTT X-PLORE SWAP OVERBOOT PANT

292380

With a modern, clean, and neutral look, the SCOTT X-Plore Swap Overboot Pant matches up perfectly with our choice of X-Plore Swap jersey's, allowing you to mix and match to create your own style. Featuring a stretch Kevlar inner knee, highly durable construction throughout, ventilation holes and strategic stretch panels, this bullet-proof enduro pant has everything you need to conquer the trail in total comfort.

CONSTRUCTION: 900D Nylon, 1680 Ballistic Nylon, Electric mesh, Stretch Kevlar inner knee, 900D Accordion knee flex panel, Dual adjustable waist closures

COMPOSITION: 95% Polyester, 2% Nylon, 2% Span, 1% Kevlar

FIT: Regular

SIZE: 28, 30, 32, 34, 36, 38, 40

FEATURES:

- Large knee area will accommodate all MX knee braces
- Laser cut ventilation holes
- Dual pockets with zipper closures
- Articulated velcro stretch waist closures for a perfect fit



black/white
1007

SCOTT X-PLORE VEST

285593

The SCOTT X-Plore Vest provides all the high-end features an off-road rider needs. With a wind-resistant chassis and side stretch panels, it is a perfect choice for anybody that is looking for comfort and versatility. Riders can wear the X-Plore Vest over a jersey or a jacket depending on weather and riding conditions. Front and rear pockets allow you to stow your essentials and be prepared for anything the trail might throw at you.



black/grey
1001

CONSTRUCTION: Wind resistant chassis, Lycra side stretch panels, Two front zipped pockets, One rear zipped pocket (perfect size for rain jacket and spare gloves)

COMPOSITION: 100% Polyester

FIT: Regular

SIZE: S-3XL

FEATURES:

- Wind resistant chassis
- Lycra side stretch panels
- Two front zipped pockets
- One rear zipped pocket (perfect size for rain jacket and spare gloves)

SCOTT RAIN JACKET

273166

This lightweight SCOTT Rain Jacket features elastic trim and a back pocket with Velcro closure. Now you can compete against the weather rather than hiding from it.



clear
0060

COMPOSITION: 93% Polyvinylchloride, 5% Polyester, 1% Polyamide, 1% Elastane

FIT: Regular

SIZE: S-3XL

FEATURES:

- Easily packable
- Elastic cuffs on sleeves
- Vents with Velcro closures
- Back pocket with Velcro closure
- Mesh comfortable collar

The SCOTT Ergonomic Light DP Rain Jacket suits best when Mother Nature unleashes her fury. Featuring a stretchable and breathable outer material with laminated DRYOsphere membrane for perfect fit and comfortable wind/weather protection, it also delivers minimum packing volume.

CONSTRUCTION: Stretchable breathable, windproof and waterproof DRYOsphere membrane

COMPOSITION: 56% Polyester, 44% Polyurethane

FIT: Regular

SIZE: S-3XL

FEATURES:

- Comfortable high collar system
- Easy to handle one-zip weather protection
- Adjustments at collar and cuff
- Comes with a transportation-bag



clear
0060

SIZE CHART OFFROAD APPAREL

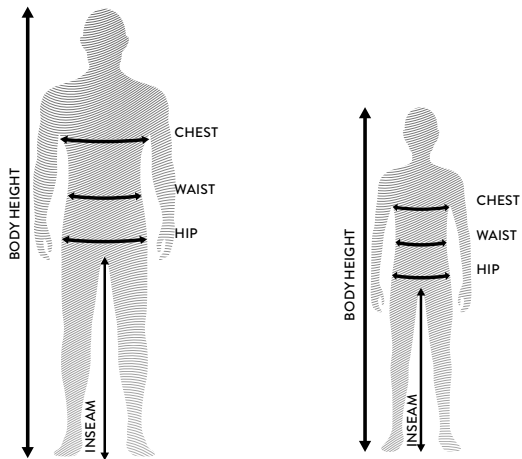

| Men's/Unisex Tops | | | | | | | | | | | | | | | | | | | | | | |
|--------------------|---------|---------|---------|---------|---------|---------|---------|---------|---------|---------|---------|---------|---------|---------|---------|---------|---------|---------|---------|-----------|---------|---------|
| SIZE | 3XS | | 2XS | | XS | | S | | M | | L | | XL | | 2XL | | 3XL | | 4XL | | 5XL | |
| GERMANY | 40 | | 42 | | 44 | | 46 | | 48/50 | | 50/52 | | 52/54 | | 54/56 | | 58/60 | | 60/62 | | 62/64 | |
| FRANCE | 42 | | 44 | | 46 | | 48 | | 50/52 | | 52/54 | | 54/56 | | 56/58 | | 60/62 | | 62/64 | | 64/66 | |
| | CM | IN | CM | IN | CM | IN | CM | IN | CM | IN | CM | IN | CM | IN | CM | IN | CM | IN | CM | IN | CM | IN |
| BODY HEIGHT | 156-158 | 61.4-62 | 160-163 | 63-64 | 164-168 | 64.5-66 | 168-173 | 66-68 | 173-179 | 68-70.5 | 179-185 | 70.5-73 | 182-188 | 71.5-74 | 185-191 | 73-75 | 188-194 | 74-76.5 | 191-197 | 75-77.5 | 194-200 | 76.5-79 |
| CHEST | 81-85 | 32-33.5 | 85-89 | 33.5-35 | 89-93 | 35-36.5 | 93-97 | 36.5-38 | 97-102 | 38-40 | 102-108 | 40-42.5 | 108-114 | 42.5-45 | 114-120 | 45-47 | 120-126 | 47-49.5 | 126-132 | 49.5-52 | 132-138 | 52-54.5 |
| | | | | | | | | | | | | | | | | | | | | | | |
| Men's/Unisex PANTS | | | | | | | | | | | | | | | | | | | | | | |
| SIZE | 28 | | 30 | | 32 | | 34 | | 36 | | 38 | | 40 | | 42 | | 44 | | | | | |
| | CM | IN | CM | IN | CM | IN | CM | IN | CM | IN | CM | IN | CM | IN | CM | IN | CM | IN | CM | IN | CM | IN |
| WAIST | 71 | 28 | 76 | 30 | 81 | 32 | 86.5 | 34 | 91.5 | 36 | 96.5 | 38 | 101.5 | 40 | 106.5 | 42 | 112 | 44 | / | / | / | / |
| INSEAM | 78-79 | 30.5-31 | 79-80 | 31-31.5 | 80-81 | 31.5-32 | 81-82 | 32-32.5 | 82-83 | 32.5-33 | 83-84 | 32.5-33 | 84-85 | 33-33.5 | 85-86 | 33.5-34 | 86-87 | 34-34.5 | 87-88 | 34.5-34.5 | 88-89 | 34.5-35 |

| Men's/Unisex PANTS | | | | | | | | | | | | | | | | | | | | |
|--------------------|-------|---------|-------|---------|-------|---------|-------|---------|-------|---------|-------|---------|-------|---------|-------|---------|-------|---------|-------|-----------|
| SIZE | 28 | | 30 | | 32 | | 34 | | 36 | | 38 | | 40 | | 42 | | 44 | | | |
| | CM | IN | CM | IN | CM | IN | CM | IN | CM | IN | CM | IN | CM | IN | CM | IN | CM | IN | CM | IN |
| WAIST | 71 | 28 | 76 | 30 | 81 | 32 | 86.5 | 34 | 91.5 | 36 | 96.5 | 38 | 101.5 | 40 | 106.5 | 42 | 112 | 44 | / | / |
| INSEAM | 78-79 | 30.5-31 | 79-80 | 31-31.5 | 80-81 | 31.5-32 | 81-82 | 32-32.5 | 82-83 | 32.5-33 | 83-84 | 32.5-33 | 84-85 | 33-33.5 | 85-86 | 33.5-34 | 86-87 | 34-34.5 | 87-88 | 34.5-34.5 |

| JUNIOR's tops | | | | | | | | | | | | |
|---------------|----------|---------|-----------|---------|-----------|---------|-----------|---------|-----------|---------|-----------|---------|
| SIZE | 2XS | | XS | | S | | M | | L | | XL | |
| | CM | IN | CM | IN | CM | IN | CM | IN | CM | IN | CM | IN |
| BODY HEIGHT | 99 - 105 | 39 - 41 | 107 - 113 | 42 - 44 | 117 - 122 | 47 - 48 | 127 - 132 | 50 - 52 | 137 - 142 | 54 - 56 | 147 - 152 | 58 - 60 |
| CHEST | 12 - 13 | 4.5 - 5 | 13 - 14 | 5 - 5.5 | 14 - 15 | 5.5 - 6 | 15 - 16 | 6 - 6.5 | 16 - 17 | 6.5 - 7 | 17 - 18 | 7 - 7.5 |

| JUNIOR's pants | | | | | | | | | | | | |
|----------------|---------|---------|-----------|---------|---------|---------|---------|---------|---------|---------|---------|---------|
| SIZE | 2XS | | XS | | S | | M | | L | | XL | |
| | CM | IN | CM | IN | CM | IN | CM | IN | CM | IN | CM | IN |
| WAIST | 43 - 45 | 17 - 18 | 48 - 50.8 | 19 - 20 | 53 - 56 | 21 - 22 | 58 - 61 | 23 - 24 | 63 - 66 | 25 - 26 | 68 - 71 | 27 - 28 |
| INSEAM | 54 - 56 | 21 - 22 | 56 - 58 | 21 - 22 | 58 - 60 | 22 - 23 | 60 - 62 | 23 - 24 | 63 - 64 | 24 - 25 | 63 - 66 | 25 - 26 |

OFFROAD APPAREL OVERVIEW

450 SERIES

278403
450 PODIUM JERSEY



black/grey
1001



grey/red
1049

278406
450 PODIUM PANT



black/grey
1001



grey/red
1049

278404
450 ANGLED LIGHT
JERSEY



blue/red
1105

278407
450 ANGLED PANT



blue/red
1105

350 SERIES

285585
350 DIRT EVO JERSEY



red/black
1018

285590
350 DIRT EVO PANT



black/green
1043



red/black
1018



black/green
1043

285586
350 RACE EVO
JERSEY



blue/orange
1454

285591
350 RACE EVO PANT



blue/orange
1454

285584
350 TRACK EVO
JERSEY



black/red
1042



beige tan/blue
7416

285589
350 TRACK EVO PANT



black/red
1042



beige tan/blue
7416

285587
350 SWAP EVO
JERSEY



black
0001



black/grey
1001



black/white
1007



red/black
1018



black/yellow
1040

JUNIOR

288723
350 SWAP EVO PANT



black/white
1007

292382
350 CAMO JUNIOR
EVO JERSEY



black/yellow
1040

292385
350 CAMO EVO
JUNIOR PANT



black/yellow
1040

292383
350 DIRT EVO
JUNIOR JERSEY



red/black
1018

292386
350 DIRT EVO
JUNIOR PANT



red/black
1018

292384
350 RACE EVO
JUNIOR JERSEY



blue/orange
1454

292387
350 RACE EVO JUNIOR
PANT



blue/orange
1454

X-PLORE

285588
X-PLORE JERSEY



grey/black
1019



black/green
1043



blue/grey
1099

285592
X-PLORE PANT



grey/black
1019



black/green
1043



blue/grey
1099

292378
X-PLORE SWAP
JERSEY



black/grey
1001

292379
X-PLORE SWAP PANT



black/white
1007

292380
X-PLORE SWAP
OVERBOOT PANT



black/white
1007

292381
X-PLORE JACKET



black/grey
1001

285593
X-PLORE VEST



black/grey
1001

273166
RAIN JACKET



clear
0060

246917
ERGONOMIC LIGHT
DP RAIN JACKET



clear
0060

OFFROAD GLOVES







black/grey
1001

SCOTT 450 PODIUM GLOVE

278610

The SCOTT 450 Podium Glove has been fully engineered to help win races, offering riders outstanding levels of protection and comfort. An articulated fit, molded airprene cuff and a secure Velcro closure system provides the perfect fit, whilst the Clarino palm and silicon tacky lever grip offers ultimate throttle feel and control. A reinforced inner thumb pannel will keep you riding for longer.

CONSTRUCTION: BOH: Lightweight breathable span,
PALM: One piece Clarino with Silicon grip details, **CUFF:** Compression molded Airprene with one piece Velcro closure

COMPOSITION: 42% Polyamide, 38% Polyester, 10% Polyurethane, 5% Polychloroprene, 5% Elastane

FIT: Regular

SIZE: S-2XL

FEATURES:

- Lightweight and durable span back of hand
- Airprene cuff with velcro wrist closure
- Clarino palm for increased bar feel and durability
- Silicone tacky palm and lever grip



blue/red
1105

SCOTT 450 ANGLED GLOVE

278611

The SCOTT 450 Angled Glove is a premium, race-focused glove that offers top levels of protection and comfort. A Clarino palm and silicon tacky lever grip means rides will have ultimate control. An articulated fit, molded airprene cuff and a secure Velcro closure system provides the perfect fit.

CONSTRUCTION: BOH: Lightweight breathable span,
PALM: One piece Clarino with Silicon grip details, **CUFF:** Compression molded Airprene with one piece Velcro closure

COMPOSITION: 42% Polyamide, 38% Polyester, 10% Polyurethane, 5% Polychloroprene, 5% Elastane

FIT: Regular

SIZE: S-2XL

FEATURES:

- Lightweight and durable span back of hand
- Airprene cuff with velcro wrist closure
- Clarino palm for increased bar feel and durability
- Silicone tacky palm and lever grip



red/black
1018

SCOTT 450 PROSPECT GLOVE

292409

The SCOTT 450 Prospect Glove is a premium, race-focused motocross glove that offers top levels of protection and comfort. A Clarino palm and silicon tacky lever grip means rides will have ultimate control. An articulated fit, molded airprene cuff and a secure Velcro closure system provides the perfect fit.

CONSTRUCTION: BOH: Lightweight breathable span,
PALM: One piece Clarino with Silicon grip details, **CUFF:** Compression molded Airprene with one piece Velcro closure

COMPOSITION: 42% Polyamide, 38% Polyester, 10% Polyurethane, 5% Polychloroprene, 5% Elastane

FIT: Regular

SIZE: S-2XL

FEATURES:

- Lightweight and durable span back of hand
- Airprene cuff with velcro wrist closure
- Clarino palm for increased bar feel and durability
- Silicone tacky palm and lever grip



orange/yellow
1649

SCOTT 450 FURY GLOVE

285613

The SCOTT 450 Fury Glove is a premium, race-focused glove that offers top levels of protection and comfort. A Clarino palm and silicon tacky lever grip means rides will have ultimate control. An articulated fit, molded airprene cuff and a secure Velcro closure system provides the perfect fit.

CONSTRUCTION: BOH: Lightweight breathable span,
PALM: One piece Clarino with Silicon grip details, **CUFF:**
Compression molded Airprene with one piece Velcro
closure

COMPOSITION: 42% Polyamide, 38% Polyester, 10%
Polyurethane, 5% Polychloroprene, 5% Elastane

FIT: Regular

SIZE: S-2XL

FEATURES:

- Lightweight and durable span back of hand
- Airprene cuff with velcro wrist closure
- Clarino palm for increased bar feel and durability
- Silicone tacky palm and lever grip



black/white
1007



beige tan/blue
7416

SCOTT 350 TRACK EVO GLOVE

292411

The SCOTT 350 Track Evo Glove is constructed with a low profile, minimalist approach whilst still encompassing top end features. The single layer Clarino palm offers unprecedented throttle feel, whilst the Silicon tacky lever grips deliver ultimate control. A Velcro wrist closure provides riders with a snug and secure fit every time you gear up and a reinforced inner thumb panel will help keep blisters at bay.

CONSTRUCTION: BOH: Midweight breathable span, PALM: One piece Clarino with Silicon grip details, CUFF: Lycra binding, CLOSURE: Low profile Velcro

COMPOSITION: Polyurethane 45%, Polyester 40%, Polyamide 15%

FIT: Regular

SIZE: S-2XL

FEATURES:

- One piece span back of hand
- Velcro wrist closure
- Single layer Clarino palm for maximum feel
- Silicone tacky palm and lever grip



red/black
1018

SCOTT 350 DIRT EVO GLOVE

285614

The SCOTT 350 Dirt Evo Glove is constructed with a low profile, minimalist approach whilst still encompassing top end features. The single layer Clarino palm offers unprecedented throttle feel, whilst the Silicon tacky lever grips deliver ultimate control. A Velcro wrist closure provides riders with a snug and secure fit every time you gear up and a reinforced inner thumb panel will help keep blisters at bay.

CONSTRUCTION: BOH: Midweight breathable span, PALM: One piece Clarino with Silicon grip details, CUFF: Lycra binding, CLOSURE: Low profile Velcro

COMPOSITION: Polyurethane 45%, Polyester 40%, Polyamide 15%

FIT: Regular

SIZE: S-2XL

FEATURES:

- One piece span back of hand
- Velcro wrist closure
- Single layer Clarino palm for maximum feel
- Silicone tacky palm and lever grip



blue/orange
1454

SCOTT 350 RACE EVO GLOVE

285615

The SCOTT 350 Race Evo Glove is constructed with a low profile, minimalist approach whilst still encompassing top end features. The single layer Clarino palm offers unprecedented throttle feel, whilst the Silicon tacky lever grips deliver ultimate control. A Velcro wrist closure provides riders with a snug and secure fit every time you gear up and a reinforced inner thumb panel will help keep blisters at bay.

CONSTRUCTION: BOH: Midweight breathable span, PALM: One piece Clarino with Silicon grip details, CUFF: Lycra binding, CLOSURE: Low profile Velcro

COMPOSITION: Polyurethane 45%, Polyester 40%, Polyamide 15%

FIT: Regular

SIZE: S-2XL

FEATURES:

- One piece span back of hand
- Velcro wrist closure
- Single layer Clarino palm for maximum feel
- Silicone tacky palm and lever grip

SCOTT 350 FURY EVO GLOVE

292412

The SCOTT 350 Fury Evo Glove is constructed with a low profile, minimalist approach whilst still encompassing top end features. The single layer Clarino palm offers unprecedented throttle feel, whilst the Silicon tacky lever grips deliver ultimate control. A Velcro wrist closure provides riders with a snug and secure fit every time you gear up and a reinforced inner thumb panel will help keep blisters at bay.

CONSTRUCTION: BOH: Midweight breathable span, PALM: One piece Clarino with Silicon grip details, CUFF: Lycra binding, CLOSURE: Low profile Velcro
COMPOSITION: Polyurethane 45%, Polyester 40%, Polyamide 15%
FIT: Regular
SIZE: S-2XL

FEATURES:

- One piece span back of hand
- Velcro wrist closure
- Single layer Clarino palm for maximum feel
- Silicone tacky palm and lever grip



camo grey/yellow
7429

SCOTT 350 PROSPECT EVO GLOVE

292413

The SCOTT 350 Prospect Evo Glove is constructed with a low profile, minimalist approach whilst still encompassing top end features. The single layer Clarino palm offers unprecedented throttle feel, whilst the Silicon tacky lever grips deliver ultimate control. A Velcro wrist closure provides riders with a snug and secure fit every time you gear up and a reinforced inner thumb panel will help keep blisters at bay.

CONSTRUCTION: BOH: Midweight breathable span, PALM: One piece Clarino with Silicon grip details, CUFF: Lycra binding, CLOSURE: Low profile Velcro
COMPOSITION: Polyurethane 45%, Polyester 40%, Polyamide 15%
FIT: Regular
SIZE: S-2XL

FEATURES:

- One piece span back of hand
- Velcro wrist closure
- Single layer Clarino palm for maximum feel
- Silicone tacky palm and lever grip



racing black/white
7432

SCOTT 350 NOISE EVO GLOVE

292414

The SCOTT 350 Noise Evo Glove is constructed with a low profile, minimalist approach whilst still encompassing top end features. The single layer Clarino palm offers unprecedented throttle feel, whilst the Silicon tacky lever grips deliver ultimate control. A Velcro wrist closure provides riders with a snug and secure fit every time you gear up and a reinforced inner thumb panel will help keep blisters at bay.

CONSTRUCTION: BOH: Midweight breathable span, PALM: One piece Clarino with Silicon grip details, CUFF: Lycra binding, CLOSURE: Low profile Velcro
COMPOSITION: Polyurethane 45%, Polyester 40%, Polyamide 15%
FIT: Regular
SIZE: S-2XL

FEATURES:

- One piece span back of hand
- Velcro wrist closure
- Single layer Clarino palm for maximum feel
- Silicone tacky palm and lever grip



black/white
1007



red/white
1005

SCOTT 250 SWAP EVO GLOVE

285617

The SCOTT 250 Swap Evo Glove is a lightweight, low-profile motocross glove that has been engineered with a modern slip-on design and extra grip on the lever fingers for improved control. Available at an unbeatable price, the 250 Swap glove offers high end materials and design melded together to offer an inexpensive glove that is built to last.

CONSTRUCTION: BOH: Durable one piece span, PALM: One piece synthetic with Silicon grip details

COMPOSITION: 45% Polyurethane, 25% Polyamide 20% Polyurethane 10% Polychloroprene

FIT: Regular

SIZE: XS-2XL

FEATURES:

- Lightweight stretch back of hand
- One piece synthetic leather palm
- Slip on styling



black/white
1007



blue/white
1006

JUNIOR



red/black
1018

SCOTT 350 DIRT EVO JUNIOR GLOVE

292415

The SCOTT 350 Dirt Evo Junior Glove is constructed with a low profile, minimalist approach whilst still encompassing top end features. The single layer Clarino palm offers unprecedented throttle feel, whilst the Silicon tacky lever grips deliver ultimate control. A Velcro wrist closure provides riders with a snug and secure fit every time you gear up and a reinforced inner thumb panel will help keep blisters at bay.

CONSTRUCTION: BOH: Midweight breathable span, PALM: One piece Clarino with Silicon grip details, CUFF: Lycra binding, CLOSURE: Low profile Velcro

COMPOSITION: Polyurethane 45%, Polyester 40%, Polyamide 15%

FIT: Regular

SIZE: XS-L

FEATURES:

- One piece span back of hand
- Velcro wrist closure
- Single layer Clarino palm for maximum feel
- Silicone tacky palm and lever grip



camo grey/yellow
7429

SCOTT 350 FURY EVO JUNIOR GLOVE

292417

The SCOTT 350 Fury Evo Junior Glove is constructed with a low profile, minimalist approach whilst still encompassing top end features. The single layer Clarino palm offers unprecedented throttle feel, whilst the Silicon tacky lever grips deliver ultimate control. A Velcro wrist closure provides riders with a snug and secure fit every time you gear up and a reinforced inner thumb panel will help keep blisters at bay.

CONSTRUCTION: BOH: Midweight breathable span, PALM: One piece Clarino with Silicon grip details, CUFF: Lycra binding, CLOSURE: Low profile Velcro

COMPOSITION: Polyurethane 45%, Polyester 40%, Polyamide 15%

FIT: Regular

SIZE: XS-L

FEATURES:

- One piece span back of hand
- Velcro wrist closure
- Single layer Clarino palm for maximum feel
- Silicone tacky palm and lever grip

SCOTT 350 RACE EVO JUNIOR GLOVE

292416

The SCOTT 350 Race Evo Junior Glove is constructed with a low profile, minimalist approach whilst still encompassing top end features. The single layer Clarino palm offers unprecedented throttle feel, whilst the Silicon tacky lever grips deliver ultimate control. A Velcro wrist closure provides riders with a snug and secure fit every time you gear up and a reinforced inner thumb panel will help keep blisters at bay.

CONSTRUCTION: BOH: Midweight breathable span,
PALM: One piece Clarino with Silicon grip details,
CUFF: Lycra binding, CLOSURE: Low profile Velcro

COMPOSITION: Polyurethane 45%, Polyester 40%,
Polyamide 15%

FIT: Regular

SIZE: XS-L

FEATURES:

- One piece span back of hand
- Velcro wrist closure
- Single layer Clarino palm for maximum feel
- Silicone tacky palm and lever grip



blue/orange
1454

X PLORE

SCOTT X-PLORE PRO GLOVE

The SCOTT X-Plore Pro glove is a ground-breaking enduro glove that comes packed with premium features to help you conquer the most demanding conditions on the planet.



grey/brown
7430



**DURABLE AND FLEXIBLE BACK OF HAND
WITH DIRECT INJECT TPR PROTECTION**



**ADJUSTABLE HOOK AND LOOP TPR WRIST
CLOSURE**

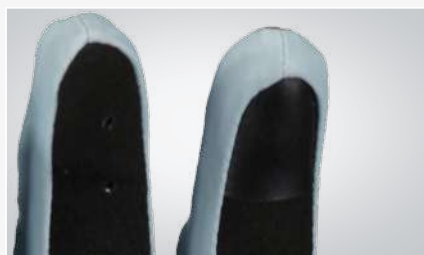

**TOUCHSCREEN 1ST FINGER
CLOSURE**

SCOTT X-PLORE PRO GLOVE

292419

The SCOTT X-Plore Pro glove is a durable yet lightweight enduro glove that comes with some premium features to help you conquer the most demanding trails on the planet. Injected TPR on the knuckle area offers flexible protection, while the palm reinforcements provide longevity and will keep you riding for longer. Breathable and flexible Ripstop construction combined with smart venting offers supreme comfort and a touchscreen first finger allows you stay connected on-the-go. All this and more makes the X-Plore Pro one of the most advanced enduro gloves out there.

CONSTRUCTION: BOH: Durable and Breathable Ripstop Cordura, KNUCKLE: Direct Inject TPR, PALM: Clarino with sewn Clarino reinforcements, CUFF: Single piece Airprene cuff and TPR closure.

COMPOSITION: 38% Polyamide 32% Polyester 15% Polychloroprene 10% Polyurethane 5% Elastane

FIT: Regular

SIZE: S-2XL

FEATURES:

- Durable and flexible back of hand with Direct Inject TPR protection
- Adjustable hook and loop TPR wrist closure
- Clarino palm reinforcements
- Touchscreen 1st finger



camo beige/black
7431



grey/brown
7430

SCOTT X-PLORE GLOVE

285619

The SCOTT X-Plore Glove is purpose built for the varied enduro lifestyle. A Rib Span back of hand with Direct Inject TPR knuckles offers essential protection for your hands. A single piece Airprene cuff and closure provide superb comfort and welded Clarino palm reinforcements ensure these gloves will stand the test of time.

CONSTRUCTION: BOH: Durable Rib Span, KNUCKLE: Direct Inject TPR protecting, PALM: Clarino with welded Clarino reinforcements, CUFF: Single piece Airprene cuff and closure.

COMPOSITION: 38% Polyamide 32% Polyester 15% Polychloroprene 10% Polyurethane 5% Elastane

FIT: Regular

SIZE: S-2XL

FEATURES:

- Durable and flexible back of hand with Direct Inject TPR protection
- Adjustable hook and loop TPR wrist closure
- Welded Clarino palm reinforcements
- Touchscreen 1st finger



green tan
6759



black/grey
1001

SCOTT NEORIDE GLOVE

292421

The SCOTT Neoride glove is the ultimate all-round glove. Perfect for everything from winter riding to keeping your hands warm from the side-lines, these stylish and practical gloves do it all. Silicone print on the palm offers you increased grip and dexterity, whilst the neoprene back of hand construction keeps your hands warm and dry. All this and more makes the Neoride glove an essential addition to any rider's gear bag.

COMPOSITION: MAIN FABRIC: 38% Polyester, 32% Polyamide, 15% Polyurethane, 10% Polychloroprene, 5% Elastane

FIT: Slim

SIZE: 2XS - 3XL

FEATURES:

- Multi-purpose glove
- Clarino palm
- Silicone tacky grip on palm
- Wrist closure



fir green
7340



eclipse blue
5159



orange
0036



black
0001



black/lime green
2897

SCOTT RIDGELINE GLOVE

273331

The SCOTT Ridgeline Glove is a low profile neoprene glove built for spring or fall-like conditions. The single layer Clarino palm and under cuff fit give excellent grip response while riding.

COMPOSITION: MAIN FABRIC: 71% Polyamide, 29% Polyurethane
FIT: Athletic
SIZE: S-3XL

FEATURES:

- Neoprene back of hand
- Single layer Clarino palm for maximum feel
- Silicone tacky grip on finger tip 1, 2 and thumb
- Reinforced gusset
- Velcro wrist closure



black
0001

SCOTT MOD GLOVE

262555

Featuring GORE-TEX Infinium™ product technology, the SCOTT MOD Glove is highly versatile. With a comfortable fit, the MOD Glove is high-performing in a range of weather conditions.

COMPOSITION: MAIN FABRIC: 40% Polyurethane, 25% Polyamide, 15% Polychloroprene, 12% Polyester, 8% Polyvinyl chloride
FIT: Slim
SIZE: XS-3XL

FEATURES:

- GORE-TEX Infinium™ Windstopper® back-of-hand and fourchettes
- AX Suede palm material
- Cuff closure



black/red
1042



black
0001

SCOTT ASSAULT GLOVE

237585

The SCOTT Assault Glove features a premium leather palm and hard knuckle pads. A second premium leather patch reinforces the knuckle area, and tacky finger grips round out the ultimate glove for the aggressive off-road rider.

COMPOSITION: 45% Polyamide, 35% Goat leather, 15% Polyurethane, 5% Polyester
FIT: Regular
SIZE: S-3XL

FEATURES:

- Top grain premium leather palm patch for durability
- Carbon fiber knuckle protection
- Tacky finger grip
- Certification: EN 13594:2015

SCOTT RACE DP GLOVE

278622

The SCOTT Race DP Glove is a premium, competition-focused glove that excels in high-pressure situations. The slim fit, secure wrist closure and low-profile insulation make this glove a perfect riding in cold conditions. With an additional DRYOsphere insert, the Race DP Glove offers outstanding performance for the ultimate riding experience.

COMPOSITION: MAIN FABRIC: 41% Polyamide, 25% Polyester, 15% Polychloroprene, 14% Polyurethane, 5% Other fibers, INSERT: 100% Polyurethane, LINING: 100% Polyester

INSULATION: BOH: 40g Fiberfill, PALM: None

FIT: Slim

SIZE: XS-3XL

FEATURES:

- DRYOsphere insert
- Preshape construction
- Wrist closure



black
0001

SIZE CHART GLOVE

| TODDLERS | | | | | | | | | | | | | | | | | | | |
|--------------------|-------------|-----------|-------------|-----------|-------------|-----------|-------------|-----------|-------------|-----------|-------------|-----------|-------------|-----------|-------------|-----------|-------------|-----------|--|
| YEARS | | S | | | | M | | | | L | | | | | | | | | |
| 1-2 YEARS | | | | 3-4 YEARS | | | | 5-6 YEARS | | | | | | | | | | | |
| KIDS/JUNIOR | | | | | | | | | | | | | | | | | | | |
| SIZE | | XS | | S | | M | | L | | XL | | | | | | | | | |
| NUMERIC SIZE | | 5 | | 5.5 | | 6 | | 6.5 | | 7 | | | | | | | | | |
| | CM | IN | CM | IN | CM | IN | CM | IN | CM | IN | | | | | | | | | |
| HAND CIRCUMFERENCE | 11.4 - 12.7 | 4.5 - 5 | 12.7 - 14 | 5 - 5.5 | 14 - 15.2 | 5.5 - 6 | 15.2 - 16.5 | 6 - 6.5 | 16.5 - 17.8 | 6.5 - 7 | | | | | | | | | |
| HAND LENGTH | 11.5 - 13 | 4.5 - 5.1 | 12.5 - 14 | 4.9 - 5.5 | 13.5 - 15 | 5.3 - 5.9 | 14.5 - 16 | 5.7 - 6.3 | 15.5 - 17 | 6.1 - 6.7 | | | | | | | | | |
| WOMEN | | | | | | | | | | | | | | | | | | | |
| SIZE | | 2XS | | XS | | S | | M | | L | | XL | | | | | | | |
| NUMERIC SIZE | | 6 | | 6.5 | | 7 | | 7.5 | | 8 | | 8.5 | | | | | | | |
| | CM | IN | CM | IN | CM | IN | CM | IN | CM | IN | CM | IN | | | | | | | |
| HAND CIRCUMFERENCE | 14 - 15.2 | 5.5 - 6 | 15.2 - 16.5 | 6 - 6.5 | 16.5 - 17.8 | 6.5 - 7 | 17.8 - 19.1 | 7 - 7.5 | 19.1 - 20.3 | 7.5 - 8 | 20.3 - 21.6 | 8 - 8.5 | | | | | | | |
| HAND LENGTH | 13.5 - 15 | 5.3 - 5.9 | 14.5 - 16 | 5.7 - 6.3 | 15.5 - 17 | 6.1 - 6.7 | 16.5 - 18 | 6.5 - 7.1 | 17.5 - 19 | 6.9 - 7.5 | 18.5 - 20 | 7.3 - 7.9 | | | | | | | |
| HAND WIDTH | 6 | 2.4 | 6.5 | 2.4 | 7 | 2.7 | 7.5 | 2.7 | 8 | 3.1 | 8.5 | 3.1 | | | | | | | |
| UNISEX | | | | | | | | | | | | | | | | | | | |
| SIZE | | 3XS | | 2XS | | XS | | S | | M | | L | | XL | | 2XL | | 3XL | |
| NUMERIC SIZE | | 6.5 | | 7 | | 7.5 | | 8 | | 8.5 | | 9 | | 10 | | 11 | | 12 | |
| | CM | IN | CM | IN | CM | IN | CM | IN | CM | IN | CM | IN | CM | IN | CM | IN | CM | IN | |
| HAND CIRCUMFERENCE | 15.2 - 16.5 | 6 - 6.5 | 16.5 - 17.8 | 6.5 - 7 | 17.8 - 19.1 | 7 - 7.5 | 19.1 - 20.3 | 7.5 - 8 | 20.3 - 21.6 | 8 - 8.5 | 21.6 - 22.9 | 8.5 - 9 | 22.9 - 25.4 | 9 - 10 | 25.4 - 27.9 | 10 - 11 | 27.9 - 30.5 | 11 - 12 | |
| HAND LENGTH | 14.5 - 16 | 5.7 - 6.3 | 15.5 - 17 | 6.1 - 6.7 | 16.5 - 18 | 6.5 - 7.1 | 17.5 - 19 | 6.9 - 7.5 | 18.5 - 20 | 7.3 - 7.9 | 19.5 - 21 | 7.7 - 8.3 | 20.5 - 22 | 8.1 - 8.7 | 21.5 - 23 | 8.5 - 9.1 | 22.5 - 24 | 8.9 - 9.4 | |
| HAND WIDTH | 6.5 | 2.4 | 7 | 2.7 | 7.5 | 2.7 | 8 | 3.1 | 8.5 | 3.1 | 9.5 | 3.5 | 10.5 | 3.9 | 11.5 | 4.3 | 13 | 4.7 | |

* PLEASE REFER TO THE DOCUMENTS TAB FOR HAND MESUREMENT GUIDELINE

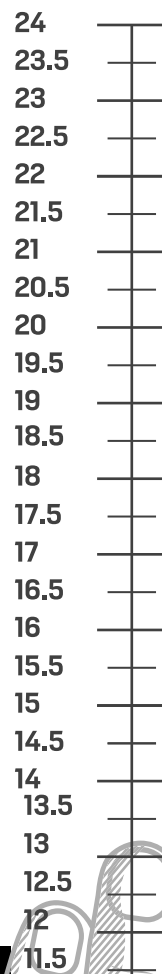
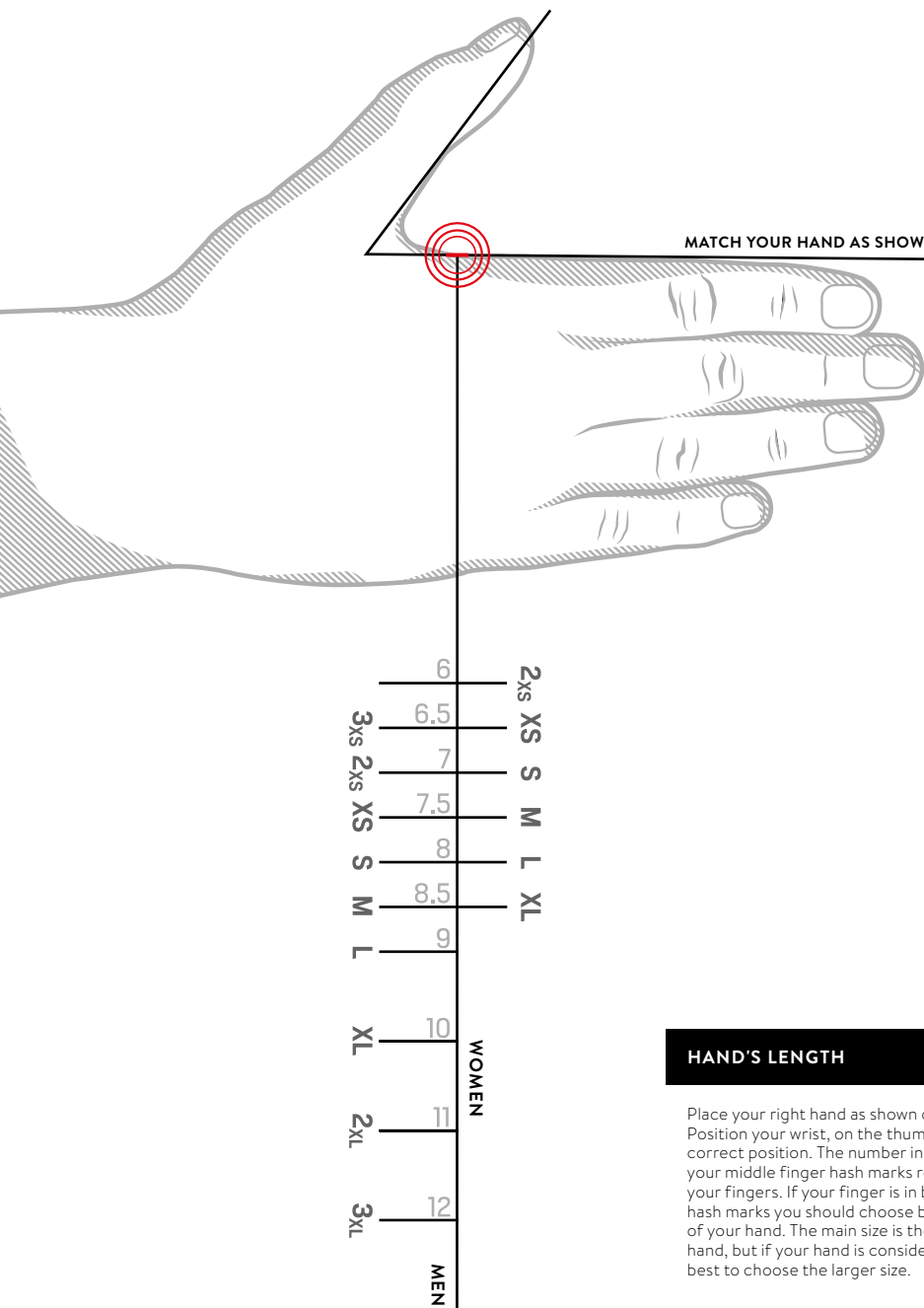

HAND'S LENGTH

Place your right hand as shown on the scale. Position your wrist, on the thumb side, to find the correct position. The number indicated above your middle finger hash marks reveal the length of your fingers. If your finger is in between the hash marks you should choose based on the width of your hand. The main size is the width of your hand, but if your hand is considerably longer it is best to choose the larger size.

HAND'S WIDTH

Place your right hand as shown. The lines on the left should match to your index finger and thumb. If your hand lays flat as mentioned on the scale you can read your correct size on the right side of your hand. If you're in between two sizes it's better to take the bigger one.

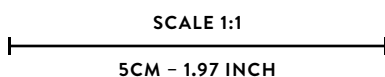

MATCH THE EDGE OF YOUR WRIST

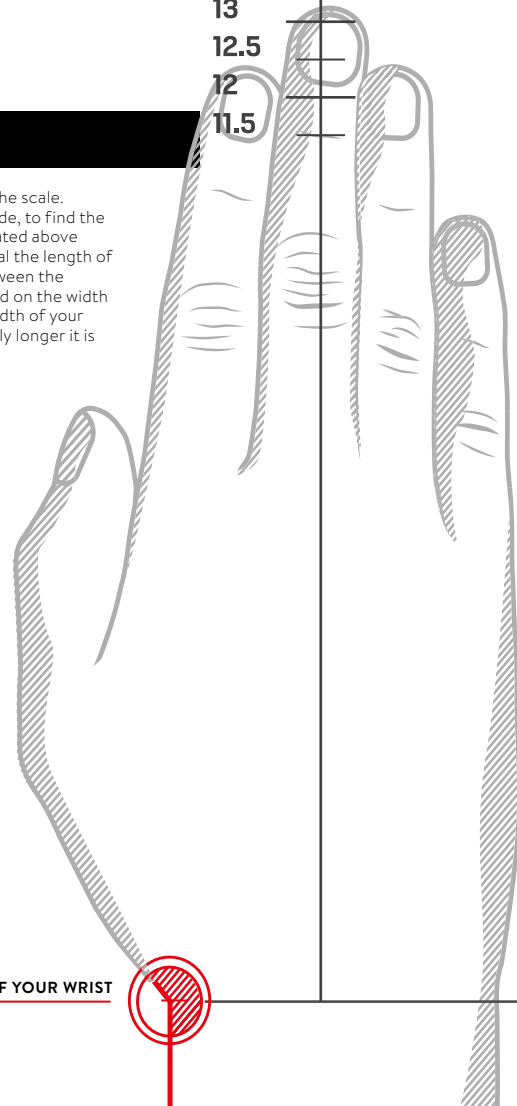

OFFROAD GLOVES OVERVIEW

450 SERIES

278610
450 PODIUM GLOVE



black/grey
1001

278611
450 ANGLED GLOVE



blue/red
1105

292409
450 PROSPECT
GLOVE



red/black
1018



orange/yellow
1649

285613
450 FURY GLOVE



black/white
1007

350 SERIES

292411
350 TRACK GLOVE



beige tan/blue
7416

285614
350 DIRT EVO GLOVE



red/black
1018

285615
350 RACE EVO
GLOVE



blue/orange
1454

292412
350 FURY GLOVE



camo grey/yellow
7429

292413
350 EVO GLOVE



racing black/white
7432

292414
350 NOISE GLOVE



black/white
1007

250 SERIES

285617
250 SWAP EVO
GLOVE



red/white
1005



black/white
1007



blue/white
1006

JUNIOR

292415
350 DIRT EVO
JUNIOR GLOVE



red/black
1018

292417
350 FURY JUNIOR
GLOVE



camo grey/yellow
7429

292416
350 RACE EVO
JUNIOR GLOVE



blue/orange
1454

X-PLORE

292419
X-PLORE PRO GLOVE



grey/brown
7430



camo beige/black
7431



black/grey
1001



green tan
6759

ALL SEASON

292421
NEORIDE GLOVE



black
0001



fir green
7340



eclipse blue
5159

273331
RIDGELINE GLOVE



orange
0036

262555
MOD GLOVE



black/lime green
2897

237585
ASSAULT
GLOVE



black
0001

278622
RACE DP GLOVE



black
0001



black/red
1042



black
0001

OFFROAD SOCKS





SCOTT KNEE BRACE SOCKS

208604



black
0001

Specifically designed to be worn with knee braces or knee pads, the SCOTT Knee Brace Socks are manufactured using technical materials and construction methods to offer motocross and off-road riders superior and long-lasting in-boot comfort. A lightweight, stretchy and ventilated upper combined with a low-profile, padded and form-fitting lower means these moto socks provide the perfect combination of comfort and performance for long days on the track or trail. Strong top-section elastic makes sure everything will stay in place no matter how many laps you put in.

SIZE: S-XL

- FEATURES:
- Full-length knee brace socks
 - Mesh back panel for ventilation
 - Extra-long design for added comfort
 - Thin and lightweight construction

SCOTT MID LONG CAMO SOCK

292918



dark grey/white
1067

The SCOTT Mid Long Camo socks have been designed with a thin construction for a cool and comfortable fit. These technical motocross socks feature strategic padding on the sole of the foot and around your ankles, as well as arch support for ultimate comfort and stability inside your motocross boots. Finished off with a cool camo graphic, the SCOTT Mid Long MX socks will keep you charging lap after lap.

FIT: slim
SIZE: S-XL

- FEATURES:
- Thin construction for a cool comfortable fit
 - Anatomical shape
 - Arch support

SIZE CHART SOCKS

| Unisex | | | | |
|------------------|-------|---------|---------|---------|
| | S | M | L | XL |
| EURO ADULT | 36-38 | 39-41 | 42-44 | 45-47 |
| US ADULT | 6-7.5 | 7.5-9.5 | 9-11 | 11-13 |
| UK | 4-6 | 5.5-7 | 7.5-9.5 | 10-12.5 |
| JAPAN ADULT (CM) | 23-25 | 25-27 | 27-29 | 29-31 |

SOCKS OVERVIEW

208604
MX LONG SOCK

black
0001

292918
MID LONG CAMO SOCK

dark grey/white
1067

OFFROAD GRIPS



SCOTT LOCK ON GRIPS

CONTROL MATTERS

SCOTT Lock On Grips take rider control to the next level. Featuring the latest technologies and premium features, these grips offer riders the same pro-level performance as our traditional grips, with the extra benefit of quick and easy installation.



IMPROVED SAFETY

Thanks to our premium alloy clamps, SCOTT Lock On Grips will stay in place no matter what. Once locked in place, there is no chance of the grips slipping on the handlebar.



VIBRATION REDUCTION TECHNOLOGY

Vibration reduction in our clutch-side Lock On Grip is achieved through our strategically windowed core. The window is positioned so that it is in line with riders hand when in the riding position. Even though you can't feel the window when mounted on a handlebar, the soft material which fills out the window greatly reduces vibrations compared to a standard solid core.



FAST AND EASY INSTALLATION

With the SCOTT Lock On Grips there is no need for safety wire or messy grip glue. There are 24 locking points, offering maximum options to place the grips in exactly the position you like. Installation is super-fast and there is no time wasting whilst you wait for glue to dry after installation. Simply lock on and ride!



CAM COMPATIBILITY

Our Lock On Grips are supplied with multiple cam sets to fit the most common models of dirt bike. Simply select the right Cam for your bike from our Cam Compatibility Table, install it and you're ready to go.

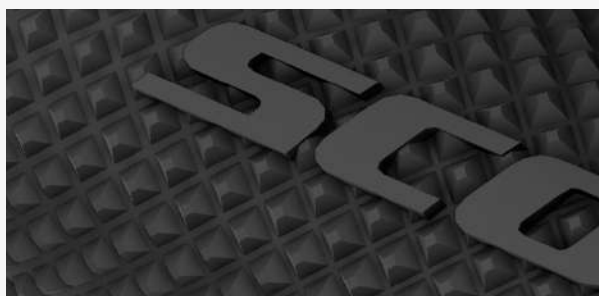

PREMIUM RUBBER

By using our tried and tested SXII rubber grip pattern, the SCOTT Lock On Grips offer riders maximum control and longevity in all conditions.



black/grey
1001

SCOTT SX II LOCK ON GRIP + CAM SET

292452

The SCOTT SXII Lock On Grips are the result of over 50 years of SCOTT's experience making market-leading motocross grips. Capitalizing on this experience and technical know-how, the SCOTT engineers used the latest cutting-edge materials and manufacturing processes to create a motocross grip that offers all the control and comfort you need, whilst also making installation a breeze. No grip glue or wire is required to mount the grips and any form of grip slippage is completely eliminated. With our tried and trusted SXII diamond rubber pattern combined with vibration reducing construction, the SXII Lock On grips will provide a premium riding experience for any level of rider.

FEATURES:

- Lock On mechanism
- Anodized Alloy Clamp
- Cam set included for most 2 & 4 stroke bikes
- Quick and easy installation without glue or wire
- Double density grip
- Anti-vibration construction
- Full Diamond design
- Firm density inner compound
- Soft density outer diamond pattern



black/blue
1004



black/orange
1009



black/yellow
1040



black/red
1042



black/green
1043



black
0001

SCOTT LOCK ON CAM I PAK-10

294676

COMPATIBILITY (BRAND / ENGINE / YEAR):
YAMAHA: YZ125/250/250X, 2000-2022
KAWASAKI: KX125/250, 2000-2012,
SUZUKI: RM125/250, 2000-2012

FEATURES:
• 2 strokes Yamaha, Kawasaki, Suzuki



black
0001

SCOTT LOCK ON CAM II PAK-10

294677

COMPATIBILITY (BRAND / ENGINE / YEAR)
HUSQVARNA: TC 85/125/250/300, TE 150/250/300i,
2017-2022
KTM: 85/125/150/200SX/EXC/XC-W
250/300/380/SX/EXC/MXC/XC-W, 2017-2022
GASGAS: EC 125/200/250/300/MC 250/300, 2021-
2022

FEATURES:
• 2 strokes Husqvarna, KTM, GasGas



black
0001

SCOTT LOCK ON CAM III PAK-10

294678

COMPATIBILITY (BRAND / ENGINE / YEAR)
HONDA: CRF 250R/250X, 2004-2022
CRF 450R/450X, 2002-2022

FEATURES:
• 4 strokes Honda



black
0001

SCOTT LOCK ON CAM IV PAK-10

294679

COMPATIBILITY (BRAND / ENGINE / YEAR)
YAMAHA: YZ250F/WR250F, 2001-2022
YZ450F/426F/400F, 1998-2022
WR450F/426F/400F, 1999-2022
KAWASAKI: KX250F/450F, 2004-2022
KLX 150/250/300, 2009-2022
SUZUKI: RMZ 250/450F, 2004-2022

FEATURES:
• 4 strokes Yamaha, Kawasaki, Suzuki



black
0001

SCOTT LOCK ON CAM V PAK-10

294680

BRAND / ENGINE / YEAR:
HUSQVARNA: FC/FE/FS 250/350/450/501, 2016-2022
KTM: 250/350/450/500 SX-F/EXC-W/XC-W, 2016-
2022
GASGAS: EX 250/350/450F/MC 250F/450F, 2020-
2022

FEATURES:
• 4 strokes Husqvarna, KTM, GasGas

SCOTT DIAMOND + DONUT GRIP

219626

The SCOTT Diamond Grip is a triple density grip that focuses on reducing arm fatigue without sacrificing control. The medium density waffle pattern delivers maximum comfort and durability while the soft density diamond pattern area reduces vibration, arm pump and fatigue. The firm density end cap offers more durability. Included Neoprene grip donuts help reduce abrasion and thumb blisters.

FEATURES:

- Triple density grip
- Full Waffle design
- Integrated safety wire channel
- Grip donut included

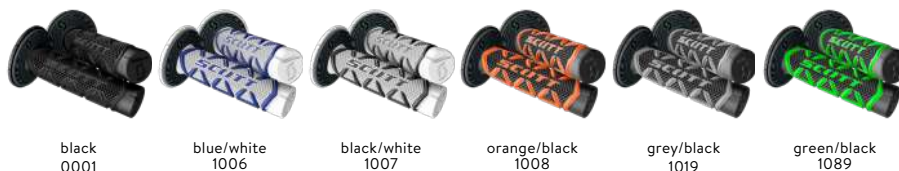

black
0001

blue/white
1006

black/white
1007

orange/black
1008

grey/black
1019

green/black
1089



red/white
1005

SCOTT DEUCE + DONUT GRIP

219627

The SCOTT Deuce Grip is a half-waffle, dual compound grip designed to offer maximum grip and comfort. With a medium density raised waffle pattern and a soft density palm area, this grip fights vibration, arm pump and fatigue.

FEATURES:

- Double density grip
- Half Waffle design
- Soft density palm area
- Integrated safety wire channel
- Grip donut included



black
0001

grey/blue
1100

pink/black
1665

neon green/black
4376

black/neon red
4948

grey/neon yellow
5776

neon orange/black
5857



black/grey
1001

SCOTT SX II + DONUT GRIP

219624

The SCOTT Grip SX II is a dual density grip with a soft density diamond pattern surrounding a firm density core and end cap. The raised diamond texture offers incredible grip while the soft compound helps reduce arm and hand fatigue. Included grip donuts help reduce abrasion and thumb blisters. This grip is a top choice amongst many top racers and weekend warriors alike.

FEATURES:

- Double density grip
- Full Diamond design
- Firm density inner compound
- Soft density diamond pattern
- Integrated safety wire channel
- Grip donut included



grey/black
1019

white/blue
1029

black/grey
1001

black/neon yellow
4755

neon red/black
4959

neon orange/black
5857

blue/dark blue
6012



neon green/black
4376

SCOTT MELLOW + DONUT GRIP

269305

The SCOTT Mellow Grip is a double density grip with a Vario Blok design surrounding a firm density core. The soft density Vario Blok pattern offers good grip and helps reduce arm and hand fatigue. Grip donuts against abrasion and thumb blisters are included as well.

FEATURES:

- Double density grip
- Vario Blok design
- Firm density inner compound
- Soft density Vario Blok pattern
- Integrated safety wire channel
- Grip donut included



neon red/black
4959



blue/white
1006



grey/black
1019



black/pink
1254



neon green/black
4376



black/grey
1001



black/neon orange
5039



grey/neon yellow
5776

SCOTT RADIAL FULL WAFFLE GRIP

233925

The SCOTT Radial Full Waffle grip is based on the Hurricane Full waffle grip which was the standard by which most grips are based. Radial Full Waffle grip features a tried and true design that has been around for decades. Featuring a full waffle design, the Radial grip offers a dependable feel many top racers have come to expect.

FEATURES:

- Single density grip
- Full Waffle design
- Integrated safety wire channel



black
0001

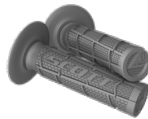

grey
0011



orange
0036

SCOTT RADIAL HALF WAFFLE GRIP

233927

The SCOTT Radial grip is a single density half waffle grip. A half waffle pattern on one side and a low profile pattern on the other offers great grip and comfort. This traditional grip is a top choice amongst many top racers and weekend warriors alike.

FEATURES:

- Single density grip
- Half Waffle pattern
- Soft palm area
- Integrated safety wire channel



black
0001



grey
0011



orange
0036

SCOTT RADIAL FULL WAFFLE ATV GRIP

233926

The SCOTT Radial Full Waffle ATV grip is a basic full waffle grip designed specifically for use on ATV.

FEATURES:

- Single density grip
- Full Waffle design
- Integrated safety wire channel
- Perfect for ATV activities



black
0001

SCOTT LOGO DONUTS

265517

The SCOTT Logo donuts are designed for additional comfort and reduced abrasion and thumb blisters.



black/grey
1001

SCOTT GRIPS COVER PAK-6

268664

The SCOTT Grips Cover is designed to keep your grips clean and race-ready whenever you are not riding.



GRIPS OVERVIEW

**292452 SCOTT
SX II LOCK ON
GRIP + CAM SET**

**292453 SCOTT
LOCK ON CAM I**

**292454 SCOTT
LOCK ON CAM II**



black/grey
1001



black/blue
1004



black/orange
1009



black/yellow
1040



black/red
1042



black/green
1043



black
0001



black
0001

**292455 SCOTT
LOCK ON CAM III**

**292456 SCOTT
LOCK ON CAM
IV**

**292457 SCOTT
LOCK ON CAM V**

**219626 SCOTT
DIAMOND +
DONUT GRIP**



black
0001



black
0001



black
0001



red/white
1005



black
0001



blue/white
1006



black/white
1007



orange/black
1008

**219627 SCOTT
DUECE + DONUT
GRIP**



grey/black
1019



green/black
1089



black/grey
1001



black
0001



grey/blue
1100



pink/black
1665



neon green/black
4376



black/neon red
4948

**219624 SCOTT
SX II + DONUT
GRIP**



grey/neon yellow
5776



neon orange/black
5857



neon green/black
4376



grey/black
1019



white/blue
1029



black/grey
1001



black/neon yellow
4755



neon red/black
4959

**269305 MELLOW
+ DONUT GRIP**



neon orange/black
5857



blue/dark blue
6012



neon red/black
4959



blue/white
1006



grey/black
1019



black/pink
1254



neon green/black
4376



black/grey
1001

**233925 RADIAL
FULL WAFFLE
GRIP**

**233927 RADIAL
HALF WAFFLE
GRIP**



black/neon orange
5039



grey/neon yellow
5776



black
0001

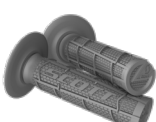

grey
0011



orange
0036



black
0001



grey
0011



orange
0036

**233926 RADIAL
FULL WAFFLE
ATV GRIP**

**265517 SCOTT
LOGO DONUTS**

**268664 GRIPS
COVER PAK-6**



black
0001



black/grey
1001



CAM COMPATIBILITY OVERVIEW

| ARTICLE | DESCRIPTION | BRAND | ENGINE | SEASON/YEAR |
|---------|---|-----------|--|-------------------------------------|
| 294676 | SCOTT LOCK ON CAM I PAK-10 (2 strokes Yamaha, Kawasaki, Suzuki) | YAMAHA | YZ125/250/250X | 2000-2022 |
| | | KAWASAKI | KX125/250 | 2000-2012 |
| | | SUZUKI | RM125/250 | 2000-2012 |
| 294677 | SCOTT LOCK ON CAM II PAK-10 (2 strokes Husqvarna, KTM, GasGas) | HUSQVARNA | TC 85/125/250/300, TE 150/250/300i | 2017-2022 |
| | | KTM | 85/125/150/200SX/EXC/XC-W 250/300/380/SX/EXC/MXC/XC-W | 2017-2022 |
| | | GasGas | EC 125/200/250/300 MC 250/300 | 2021-2022 |
| 294678 | SCOTT LOCK ON CAM III PAK-10 (4 strokes Honda) | HONDA | CRF250R/250X CRF 450R/450X | 2004-2022 2002-2022 |
| 294679 | SCOTT LOCK ON CAM IV PAK-10 (4 strokes Yamaha, Kawasaki, Suzuki) | YAMAHA | YZ250F/WR250F YZ450F/426F/400F WR450F/426F/400F | 2001-2022 1998-2022 1999-2022 |
| | | KAWASAKI | KX 250F/450F KLX 150/250/300 | 2004-2022 2009-2022 |
| | | SUZUKI | RMZ 250/450F | 2004-2022 |
| 294680 | SCOTT LOCK ON CAM V PAK-10 (4 strokes Husqvarna, KTM, GasGas) | HUSQVARNA | FC/FE/FS 250/350/450/501 | 2016-2022 |
| | | KTM | 250/350/450/500 SX-F/EXC-W/XC-W | 2016-2022 |
| | | GasGas | EX 250/350/450F/MC 250F/450F | 2020-2022 |

OFFROAD & ADVENTURE PACKS & BAGS





SCOTT ROAMER HYDRO 8

A LIGHTWEIGHT HYDRATION PACK SPECIFICALLY DESIGNED FOR THE MODERN ENDURO RIDER.



SCOTT RADIATOR 12

FEATURING A TACTICAL-STYLE DESIGN, THIS IS THE ULTIMATE PIECE OF KIT FOR ENDURO AND OFF-ROAD RIDING.

WATER BLADDER
COMPATIBLE

TOOL
COMPARTMENT

ZIP
COMPARTMENT

GOGGLE COMPARTMENT

MAIN COMPARTMENT WITH SEPARATE
BLADDER COMPARTMENT

ADJUSTABLE TUBE FIXATION

STERNUM STRAP

6-POINT FIT ADJUSTMENT

FRONT STRAP COMPARTMENTS



SCOTT PACK ROAMER HYDRO 8

292401

The SCOTT Roamer Hydro 8 Pack is a lightweight hydration pack specifically designed for the modern enduro rider. It has all the features you need and none that you don't. With a 2L bladder included, an insulated bladder compartment and adjustable tube fixation points, all you need to do is add water and hit the trail! A highly adjustable multi-point strap fixing system means the pack will always stay in place on your back no matter how gnarly the terrain gets. Compact pockets also give you space to stow your extra essentials whilst durable materials and construction will make sure the Roamer Hydro 8 Pack will hold up under even the most demanding of conditions.

CONSTRUCTION: H400D x 400D PU-coated

COMPOSITION: SHELL FABRIC: 100% Polyamide, LINING: 100% Polyester

DIMENSIONS: HEIGHT: 46cm, WIDTH: 27cm, DEPTH: 9cm

VOLUME: 8L

APPROX. WEIGHT: 0.37kg

FEATURES:

- 2L bladder included
- Separate insulated bladder compartment
- Adjustable tube fixation
- 4-Point fit adjustment



black/dark grey
1659

SCOTT PACK RADIATOR 12

292400

The SCOTT Radiator 12 Pack is the ultimate piece of kit for enduro and off-road riding. The tactical-style design means that as well as having ample space in the main compartment, there are also two generous pockets integrated into the front straps for extra essentials that need quick and easy access. With a separate bladder compartment and adjustable tube fixation points, this pack is fully hydro-ready for those who want to add a bladder. A highly adjustable strap system means you can customize the fit perfectly whilst durable materials and construction will make sure the Radiator 12 Pack will hold up under even the most demanding of conditions.

CONSTRUCTION: H400D x 400D PU-coated

COMPOSITION: SHELL FABRIC: 100% Polyamide, LINING: 100% Polyester

DIMENSIONS: HEIGHT: 46cm, WIDTH: 27cm, DEPTH: 14cm

VOLUME: 12L

APPROX. WEIGHT: 0.73kg

FEATURES:

- Separate bladder compartment
- Adjustable tube fixation
- 6-Point fit adjustment
- Spacious main compartment
- Front compartment for tools
- Separate goggle pocket



black/dark grey
1659

SCOTT SIX DAY HIPBELT

292399

The SCOTT Six Days Hip Belt provides an easy solution for enduro and off-road riders. Designed with intelligent tool storage and a range of pockets for all your essentials, this hip belt has everything you need for a full day out on even the most demanding of trails. Premium construction materials and a padded waist belt mean that the Six Days Hip Belt is not only highly durable, but nice and comfy too!

CONSTRUCTION: H400D x 400D PU-coated; H/T 210D Nylon Double R/S (W/R)

COMPOSITION: SHELL FABRIC: 100% Polyamide, LINING: 100% Polyester

DIMENSIONS: HEIGHT: 17cm, WIDTH: 100cm, DEPTH: 8cm

VOLUME: 3.7L

APPROX. WEIGHT: 0.37kg

FEATURES:

- Hip-belt with compression webbing strap closure
- Spacious front pocket with several compartments and roll-out tool flap
- One zipped side pocket
- One side pocket for bottle



black/dark grey
1659

SCOTT GOGGLE CASE

268459

The SCOTT Goggle Case is perfect for storing several pairs of goggles, multiple lenses and any other goggle-related items needed for a racing day.

CONSTRUCTION: Polyester

COMPOSITION: SHELL FABRIC: 100% Polyester

LINING: 100% Polyester

DIMENSIONS: LENGTH: 49cm, HEIGHT: 12cm, WIDTH: 26cm

APPROX. WEIGHT: 560g

FEATURES:

- Fit up to 5 goggles mounted with roll-off system, individually protected
- Pocket for lens storage
- Pocket for tear-off storage
- Roll-off system compartment to store and protect canisters, film, mud flap



black/dark grey
1659

SCOTT WHEEL DUFFLE 110 BAG

250079

With a massive main compartment and a separate compartment the SCOTT Wheel Duffle 110 offers plenty of space for all your gear. Its abrasion-resistant and water-repellent fabric paired with high-quality shock-absorbing wheels let you overcome any obstacles or muddy terrain. Because the SCOTT duffle is completely foldable, the integrated stuff bag is a convenient option for compressed storage or a smart place to stash those muddy shoes or that dirty laundry while travelling. One nifty feature of the duffle is that you can adjust the size of the bag to whatever equipment you are carrying - that way you can make sure the bag remains rigid and your gear does not get dragged along the ground.

CONSTRUCTION: 900D Reverse PU

COMPOSITION: SHELL FABRIC: 100% Polyester

LINING: 100% Polyester

DIMENSIONS: HEIGHT: 85cm, WIDTH: 43cm, DEPTH: 36cm

VOLUME: 110L

APPROX. WEIGHT: 2200g

FEATURES:

- Multiple carrying options (top handle, shoulder straps)
- Separate compartment for muddy gear
- Abrasion-resistant, water-repellent fabric
- Large, solid & absorbing wheels
- Stuff bag for compressed storage option or as a smart place to stash muddy shoes



black/red clay
5446

SCOTT SMB 22 BACKPACK

262909

The SCOTT SMB 22 Backpack is the choice backpack for passionate snowmobilers. It comes with a compartment for shovel and probe, is hydrapak compatible and features water-resistant fabric and zips. The pack also has a goggle pocket and glove-friendly buckles. With these features, the SMB 22 is the perfect companion for your next riding adventure.

CONSTRUCTION: 1000D Polyester/900D Reverse PU

COMPOSITION: SHELL FABRIC: 100% Polyester

LINING: 100% Polyester

DIMENSIONS: LENGTH: 30cm, WIDTH: 30cm, HEIGHT: 60cm

VOLUME: 22L

APPROX. WEIGHT: 1150g

FEATURES:

- Big main compartment with access from the back panel
- Separate front compartment for shovel and probe
- Inside mesh and lining pockets for organization
- Side pocket for extra equipment
- Top pocket with fleece lining for goggles
- Stretch side pocket
- Compression straps
- Water bladder compatible
- Exit for radio antenna from main compartment
- Tough and water-resistant fabrics
- Padded back panel
- Reduced hip belt
- Emergency print



black/dark grey
1659



transparent
0072

CONSTRUCTION: TPU, Silicone, ABS

DIMENSIONS: LENGTH: 33cm, HEIGHT: 17cm,
WIDTH: 1cm

VOLUME: 2.0L

APPROX. WEIGHT: 120g

FEATURES:

- Low-profile grip for easy handling
- Hydrflex drink tube with Phaser Bite Valve
- Bladder can be turned inside out for cleaning

PACKS & BAGS OVERVIEW

292401
PACK ROAMER
HYDRO 8



black/dark grey
1659

292400
PACK RADIATOR 12



black/dark grey
1659

292399
SIX DAY HIPBELT



black/dark grey
1659

268459
GOGGLE CASE



black/dark grey
1659

250079
WHEEL DUFFLE 110
BAG



black/red clay
5446

262909
SMB 22 BACKPACK



black/dark grey
1659

244410
2.0L ELITE
RESERVOIR



transparent
0072





2023 ADVENTURE WORKBOOK

—
NO SHORTCUTS



ADVENTURE APPAREL



THE FULL SCOTT ADVENTURE APPAREL LINE IS
EN 17092-3:2020, CLASS AA CERTIFIED



SCOTT PRIORITY GTX



SCOTT PRIORITY GTX JACKET

272869



The top of the line, SCOTT Priority GTX Jacket features wind- and waterproof 3-layer GORE-TEX fabric and Pittards® leather reinforcements for additional durability. Made for 3 seasons, the direct ventilation system make it easy to adjust in changing conditions. For your safety, this jacket features D3O® protectors at shoulder and elbow and has optional pockets for chest- and back protectors.

CERTIFICATION LEVEL: CE Certified CAT. 2 according to EN 17092-3 (Class AA), **SHOULDERS AND ELBOWS:** EN 1621-1 Level 2

CONSTRUCTION: Direct laminated, breathable, wind- and waterproof 3-layer GORE-TEX membrane

COMPOSITION: **SHELL:** 100% Polyamide, **SHELL2:** 100% Polyester, **SHELL3:** 100% Cow Leather, **LINING:** 100% Polyester

INSULATION: Comfortable soft and breathable mesh lining with special vented 3D mesh mapping.

Removable thermal lining with 60gr filling at body and 40gr at sleeves

FIT: Regular

SIZE: XS-4XL | DM-T2XL

APPROX. WEIGHT (KG): 2.8kg

WATERPROOFNESS: 28,000mm (ISO 811 test)

BREATHABILITY: 9 RET (ISO 11092 test)

FEATURES:

- Comfortable soft and high collar system
- Direct ventilation system
- Climate comfort by ventilation system
- Waterproof storm cuff with thumb loop
- YKK Aquaguard® Zippers
- D3O® protectors at shoulder and elbow
- Pocket for optional back protector with size information
- Inner pockets for optional divided D3O chest protectors
- Pittards® Keratan™ leather for reinforcements at elbow and shoulder
- 76cm long connection zipper
- Fidlock® magnetic closure system at collar
- Adjustments at waist, hem, sleeve and cuff
- Inner kidney insulation system
- Wearable with open and closed collar
- Glove-friendly zipper handle
- Easy to handle one-zip weather protection
- Hybrid elbow protector pocket for two height positions
- Reflective elements for best visibility
- 2 inner pockets
- 2 waterproof outer pockets
- 1 chest pocket with Easy-fix zip handle system and goggle cloth
- Climate control by our removable collar system



black/iron grey
3862



black
0001

SCOTT PRIORITY GTX PANT

272873



Like the jacket, the SCOTT Priority GTX Pant features wind- and waterproof 3-layer GORE-TEX fabric and Pittards® leather reinforcements for additional durability. The direct ventilation system make it easy to adjust in changing conditions. For your safety these pants feature D3O® protectors at knee and hip.

CERTIFICATION LEVEL: CE Certified CAT. 2 according to EN 17092-3 (Class AA), **KNEES AND HIPS:** EN 1621-1 Level 2

CONSTRUCTION: Direct laminated, breathable, wind- and waterproof 3-layer GORE-TEX membrane

COMPOSITION: **SHELL:** 100% Polyamide, **SHELL2:** 100% Polyester, **SHELL3:** 100% Cow Leather, **LINING:** 100% Polyester

INSULATION: Comfortable soft and breathable mesh lining with special vented 3D mesh mapping at seat area

Removable thermal lining with super soft 40gr Dexfil® filling

FIT: Regular

SIZE: XS-4XL | DM-T2XL

APPROX. WEIGHT (KG): 2.15kg

WATERPROOFNESS: 28,000mm (ISO 811 test)

BREATHABILITY: 9 RET (ISO 11092 test)

FEATURES:

- High waisted kidney area
- Spacer mesh inside lining at bottom for comfortable riding
- Direct ventilation system
- D3O® protectors at knee and hip
- Knee protector pocket with multiple height positions
- Pittards® Keratan™ leather for reinforcements at hip and knee
- 76cm long connection zipper
- 2 outer pockets with fleece inlay
- Adjustments at waist and hem
- Comfortable fleece lining inside the waistband
- Reflective elements for best visibility
- Anti-slip panel at bottom area
- Extra strong, colored YKK FlexFix® avant snap
- Snap and hook closure

SCOTT PRIORITY GTX WOMEN



SCOTT PRIORITY GTX WOMEN'S JACKET

292504



The top of the line, SCOTT Priority GTX Women's Jacket features wind and waterproof 3-layer GORE-TEX fabric and Pittards® leather reinforcements for additional durability. Made for 3 seasons, the direct ventilation system and removable liner makes it easy to adjust in changing conditions. For your safety, this ladies adventure motorcycle jacket features D3O® protectors at the shoulder and elbow and has optional pockets for chest and back protectors, making it the ultimate choice for your next adventure.

CERTIFICATION LEVEL: CE Certified CAT. 2 according to EN 17092-3 (Class AA), **SHOULDERS AND ELBOWS:** EN 1621-1 Level 2

CONSTRUCTION: Direct laminated, breathable, wind- and waterproof 3-layer GORE-TEX membrane with leather reinforcements

COMPOSITION: **SHELL:** 100% Polyamide, **SHELL2:** 100% Polyester, **SHELL3:** 100% Cow Leather, **LINING:** 100% Polyester

INSULATION: Comfortable soft and breathable mesh lining, with special vented 3D mesh mapping

Removable thermal lining with 60gr filling at body and 40gr at sleeves

FIT: Regular

SIZE: 36-48

APPROX. WEIGHT (KG): 2.8kg

WATERPROOFNESS: 28,000mm (ISO 811 test)

BREATHABILITY: 9 RET (ISO 11092 test)

FEATURES:

- D3O® LP2 Pro protectors at shoulder and elbow
- Pocket for optional back protector
- Pockets for optional chest protectors
- Adjustable elbow protector pocket
- Reflective panels
- 70cm long connection zipper
- "Pittards® Keratan™" leather for
- Reinforcements at elbow and shoulder"
- Comfortable collar with soft binding
- Fidlock® magnetic closure system at collar
- Zipper vents on chest and back
- YKK Aquaguard® Zippers
- Waterproof storm cuff with thumb loop
- Glove-friendly zipper handle
- 1 chest pocket with Easy-fix zip handle system and goggle cloth
- 2 waist pockets
- 4 inner pockets



black/iron grey
3862

SCOTT PRIORITY GTX WOMEN'S PANT

292505



Like the matching jacket, the SCOTT Priority GTX Women's Pant features wind and waterproof 3-layer GORE-TEX fabric and Pittards® leather reinforcements for additional durability. The direct ventilation system and removable liner makes it easy to adjust in changing conditions. For your safety these premium women's motorcycle pants feature comfortable and flexible D3O® protectors at the knee and hip, making them the perfect choice for your next motorcycle adventure.

CERTIFICATION LEVEL: CE Certified CAT. 2 according to EN 17092-3 (Class AA), **KNEES AND HIPS:** EN 1621-1 Level 2

CONSTRUCTION: Direct laminated, breathable, wind- and waterproof 3-layer GORE-TEX membrane with leather reinforcements

COMPOSITION: **SHELL:** 100% Polyamide, **SHELL2:** 100% Polyester, **SHELL3:** 100% Cow Leather, **LINING:** 100% Polyester

INSULATION: Comfortable soft and breathable mesh lining, with special vented 3D mesh mapping at seat area

Removable thermal lining with 60gr filling

FIT: Regular

SIZE: 36-48

APPROX. WEIGHT (KG): 2.2kg

WATERPROOFNESS: 28,000mm (ISO 811 test)

BREATHABILITY: 9 RET (ISO 11092 test)

FEATURES:

- D3O® LP2 Pro protectors at knee and hip
- Adjustable knee protector pocket
- Reflective panels
- 70cm long connection zipper
- "Pittards® Keratan™" leather for
- Reinforcements at elbow and shoulder"
- YKK Aquaguard® Zippers
- Zipper vents on the leg
- Comfortable fleece lining inside the waistband
- Waist closure with snap and hook
- Anti-slip panel at bottom area
- Glove-friendly zipper handle
- Adjustments at waist and hem
- 2 waist pockets



black
0001

SCOTT VOYAGER DRYO



SCOTT VOYAGER DRYO JACKET

272870



D3O

DEXFIL

YKK

Little Parts. Big Difference.

Born to beat the elements the SCOTT Voyager Dryo Jacket is as tough as it is comfortable. The jacket comes with directly laminated, breathable, wind- and waterproof DRYOsphere membrane. It is well ventilated and gives you ideal climate comfort for diverse weather conditions. Safety features include D3O® protectors at shoulder and elbow with optional pockets for chest- and back protectors.

CERTIFICATION LEVEL: CE Certified CAT. 2 according to EN 17092-3 (Class AA), **SHOULDERS AND ELBOWS:** EN 1621-1 Level 2

CONSTRUCTION: 500D Polyamide fabric with direct laminated, breathable, wind- and waterproof 2-layer DRYOsphere membrane

COMPOSITION: **SHELL:** 100% Polyamide, **LINING:** 100% Polyester, **FILL:** 100% Polyester

INSULATION: Comfortable soft and breathable mesh lining with special vented 3D mesh mapping.

Removable thermal lining with 60gr filling at body and 40gr at sleeves

FIT: Regular

SIZE: XS-4XL (black colorway available in DM-D4XL)

APPROX. WEIGHT (KG): 2.5kg

WATERPROOFNESS: 10,000MM (ISO 811 : 2018)

BREATHABILITY: 20,000G/M²/24H (KS K 0594 : 2021)

FEATURES:

- Comfortable soft and high collar system
- Ventilation with easy magnetic system
- Climate comfort by chest, back and sleeve ventilation
- D3O protectors at shoulder and elbow
- Pocket for optional back protector with size information
- Inner pockets for optional divided D3O chest protectors
- Hybrid elbow protector pocket for two height positions
- 76cm long connection zipper
- Magnet collar close automatically, while the double sided YKK FlexFix® avant snap keep the collar close or open for ventilation
- Adjustments at waist, hem, sleeve and cuff
- Inner kidney insulation system
- Wearable with open and closed collar
- Stretchable waistband for best fitting
- Inner front flap insulation

ECO-FEATURES:

- PFC free DWR treatment



earth brown/black olive
7418



black/grey
1001

SCOTT VOYAGER DRYO PANT

272874



D3O

DEXFIL

YKK

Little Parts. Big Difference.

Matching the jacket, the SCOTT Voyager Dryo Pant is made for diverse weather conditions. Well ventilated and with stretch panels for best action, these pants won't let you down. D3O® protectors at knee and hip with multiple height positions give you the additional safety during your adventure out.

CERTIFICATION LEVEL: CE Certified CAT. 2 according to EN 17092-3 (Class AA), **KNEES AND HIPS:** EN 1621-1 Level 2

CONSTRUCTION: 500D Polyamide fabric with direct laminated, breathable, wind- and waterproof 2-layer DRYOsphere membrane

COMPOSITION: **SHELL:** 100% Polyamide, **LINING:** 100% Polyester, **FILL:** 100% Polyester

INSULATION: Comfortable soft and breathable mesh lining with special vented 3D mesh mapping at seat area

Removable thermal lining with 40gr filling

FIT: Regular

SIZE: XS-4XL | DM-T2XL

APPROX. WEIGHT (KG): 1.9kg

WATERPROOFNESS: 10,000MM (ISO 811 : 2018)

BREATHABILITY: 20,000G/M²/24H (KS K 0594 : 2021)

FEATURES:

- Comfortable fleece lining inside the waistband
- Stretch panels for best action
- D3O protectors at knee and hip
- Knee protector pocket with multiple height positions
- Synthetic leather reinforcements with embossing inside the knee
- 76cm long connection zipper
- 2 outer pockets with fleece inlay
- 1 watertight cargo pocket
- Adjustments at waist and hem
- Reflective elements for best visibility
- Anti-slip panel at bottom area
- Extra strong, colored YKK FlexFix® avant snap
- Snap and hook closure

ECO-FEATURES:

- PFC free DWR treatment



blue/grey
1099



black
0001
(available in DM-D4XL)

SCOTT VOYAGER DRYO WOMEN





D3O

DEXFIL

YKK

Little Parts. Big Difference.

Born to beat the elements the new SCOTT Voyager Dryo Women's Jacket is as tough as it is comfortable. The jacket comes with directly laminated, breathable, wind- and waterproof DRYOsphere membrane. It is well ventilated and gives you ideal climate comfort for diverse weather conditions. Safety features include D3O® protectors at shoulder and elbow with optional pockets for chest- and back protectors.

CERTIFICATION LEVEL: CE Certified CAT. 2 according to EN 17092-3 (Class AA), **SHOULDERS AND ELBOWS:** EN 1621-1 Level 2

CONSTRUCTION: 500D Polyamide fabric with direct laminated, breathable, wind- and waterproof 2-layer DRYOsphere membrane

COMPOSITION: **SHELL:** 100% Polyamide, **LINING:** 100% Polyester, **FILL:** 100% Polyester

INSULATION: Comfortable soft and breathable mesh lining with special vented 3D mesh mapping.

Removable thermal lining with 60gr filling at body and 40gr at sleeves

FIT: Regular

SIZE: 36-48

APPROX. WEIGHT (KG): 2kg

WATERPROOFNESS: 10,000MM (ISO 811 : 2018)

BREATHABILITY: 20,000G/M²/24H (KS K 0594 : 2021)

FEATURES:

- Comfortable soft and high collar system
- Ventilation with easy magnetic system
- Climate comfort by chest, back and sleeve ventilation
- D3O protectors at shoulder and elbow
- Pocket for optional back protector with size information
- Inner pockets for optional divided D3O chest protectors
- Hybrid elbow protector pocket for two height positions
- 70cm long connection zipper
- Magnet collar close automatically, while the double sided YKK FlexFix® avant snap keep the collar close or open for ventilation
- Adjustments at waist, hem, sleeve and cuff
- Inner kidney insulation system

ECO-FEATURES:

- + PFC free DWR treatment



blue/grey
1099

SCOTT VOYAGER DRYO WOMEN'S PANT

272881



D3O

DEXFIL

YKK

Little Parts. Big Difference.

Matching the jacket, the SCOTT Voyager Dryo Women's Pant is made for diverse weather conditions. Well ventilated and with stretch panels for best action, these pants won't let you down. D3O® protectors at knee and hip with multiple height positions give you the additional safety during your adventure out.

CERTIFICATION LEVEL: CE Certified CAT. 2 according to EN 17092-3 (Class AA), **KNEES AND HIPS:** EN 1621-1 Level 2

CONSTRUCTION: 500D Polyamide fabric with direct laminated, breathable, wind- and waterproof 2-layer DRYOsphere membrane

COMPOSITION: **SHELL:** 100% Polyamide, **LINING:** 100% Polyester, **FILL:** 100% Polyester

INSULATION: Comfortable soft and breathable mesh lining with special vented 3D mesh mapping at seat area

Removable thermal lining with 40gr filling

FIT: Regular

SIZE: 36-48

APPROX. WEIGHT (KG): 1.5kg

WATERPROOFNESS: 10,000MM (ISO 811 : 2018)

BREATHABILITY: 20,000G/M²/24H (KS K 0594 : 2021)

FEATURES:

- Comfortable fleece lining inside the waistband
- Stretch panels for best action
- D3O protectors at knee and hip
- Knee protector pocket with multiple height positions
- Synthetic leather reinforcements with embossing inside the knee
- 70cm long connection zipper
- 2 outer pockets with fleece inlay
- 1 watertight cargo pocket
- Adjustments at waist and hem
- Reflective elements for best visibility
- Anti-slip panel at bottom area
- Extra strong, colored YKK FlexFix® avant snap
- Snap and hook closure

ECO-FEATURES:

- PFC free DWR treatment



black/grey
1001



black
0001

SCOTT DUALRAID DRYO



SCOTT DUALRAID DRYO JACKET

272871



D3O



YKK
Little Parts. Big Difference.

Redefining Adventure. The SCOTT Dualraid Dryo Jacket is the best choice for long adventures where durability, ventilation and comfort are a necessity. With a removable, breathable, wind- and waterproof 3-layer DRYOsphere membrane you can custom fit this jacket to any condition. With focus on safety, the Dualraid Dryo Jacket comes with D3O® protectors at shoulder and elbow and has optional pockets for chest- and back protectors.

CERTIFICATION LEVEL: CE Certified CAT. 2 according to EN 17092-3 (Class AA), **SHOULDERS AND ELBOWS:** EN 1621-1 Level 2

CONSTRUCTION: TwinHD Polyamide fabric with removable breathable, wind- and waterproof 3-layer DRYOsphere membrane

COMPOSITION: **SHELL:** 100% Polyamide, **SHELL2:** 100% Cow Leather, **LINING:** 100% Polyester

INSULATION: Comfortable soft and breathable mesh lining with special vented 3D mesh mapping

Removable 3-layer DRYOsphere inner jacket with partial 80gr Dexfil(R) filling

FIT: Regular

SIZE: XS-4XL (black, earth brown/black and blue/ titanium grey are available in DM-T2XL)

APPROX. WEIGHT (KG): 2.6kg

WATERPROOFNESS: 10,000MM (ISO 811 : 2018)

BREATHABILITY: 15,000g/m²/24h (ASTM E96 / E96M - 95)

FEATURES:

- Comfortable collar with soft binding
- Climate comfort by chest, back and sleeve ventilation
- D3O protectors at shoulder and elbow
- Pocket for optional back protector with size information
- Inner pockets for optional divided D3O chest protectors
- Hybrid elbow protector pocket for two height positions
- Washable 1.1mm cowhide leather reinforcement at elbow and shoulder
- With two 76cm long connection zipper to attach on jacket and pant
- Water bladder pocket for optional Hydrapak®
- Adjustments at hem, sleeve and cuff
- Wearable with open and closed collar
- Ventilation with easy closure magnetic system

ECO-FEATURES:

- PFC free DWR treatment



black
0001
(available in DM-T2XL)

SCOTT DUALRAID DRYO PANT

272875



D3O



YKK
Little Parts. Big Difference.

The SCOTT Dualraid Dryo Pant is designed to protect you in whatever condition you find yourself. It features a removable 3-layer DRYOsphere inner pant and is comfortable and breathable at the same time. D3O® protectors at knee and hip with multiple height positions give you the additional safety during your adventure out. Don't plan your next expedition without these pants.

CERTIFICATION LEVEL: CE Certified CAT. 2 according to EN 17092-3 (Class AA), **KNEES AND HIPS:** EN 1621-1 Level 2

CONSTRUCTION: TwinHD Polyamide fabric with removable breathable, wind- and waterproof 3-layer DRYOsphere membrane

COMPOSITION: **SHELL:** 100% Polyamide, **SHELL2:** 100% Cow Leather, **LINING:** 100% Polyester

INSULATION: Comfortable soft and breathable mesh lining

Removable 3-layer DRYOsphere inner pant with partial 80gr Dexfil® filling

FIT: Regular

SIZE: XS-4XL (black, earth brown/black and blue/ titanium grey are available in DM-T2XL)

APPROX. WEIGHT (KG): 1.55kg

WATERPROOFNESS: 10,000MM (ISO 811 : 2018)

BREATHABILITY: 15,000g/m²/24h (ASTM E96 / E96M - 95)

FEATURES:

- Comfortable fleece lining inside the waistband
- Ventilation with easy closure magnetic system
- Climate comfort by ventilation system
- D3O protectors at knee and hip
- Knee protector pocket with multiple height positions
- Washable 1.1mm cowhide leather reinforcement at inside knee
- Double fabric layers for reinforcement at knee and bottom
- 76cm long connection zipper
- 2 outer pockets
- Adjustments at waist and hem
- Stretch panels for best action
- Anti-slip panel at bottom area
- Large reflective panel for best visibility
- Snap and hook closure

ECO-FEATURES:

- PFC free DWR treatment



black
0001
(available in DM-T2XL)



iron grey/titanium grey
7419



earth brown/black
7420
(available in DM-T2XL)



blue/titanium grey
7421
(available in DM-T2XL)



earth brown/black
7420
(available in DM-T2XL)



blue/titanium grey
7421
(available in DM-T2XL)

SCOTT DUALRAID DRYO WOMEN





D3O

YKK
Little Parts. Big Difference.

Redefining Adventure. The SCOTT Dualraid Dryo Women's Jacket is the best choice for long adventures where durability, ventilation and comfort are a necessity. With a removable, breathable, wind- and waterproof 3-layer DRYOsphere membrane you can custom fit this jacket to any condition. With focus on safety, the Dualraid Dryo W's Jacket comes with D3O® protectors at shoulder and elbow and has optional pockets for chest- and back protectors.

CERTIFICATION LEVEL: CE Certified CAT. 2 according to EN 17092-3 (Class AA), **SHOULDERS AND ELBOWS:** EN 1621-1 Level 2

CONSTRUCTION: TwinHD Polyamide fabric with removable breathable, wind- and waterproof 3-layer DRYOsphere membrane

COMPOSITION: **SHELL:** 100% Polyamide, **SHELL2:** 100% Cow Leather, **LINING:** 100% Polyester

INSULATION: Comfortable soft and breathable mesh lining with special vented 3D mesh mapping

Removable 3-layer DRYOsphere inner jacket with partial 80gr Dexfil(R) filling

FIT: Regular

SIZE: 36-48

APPROX. WEIGHT (KG): 2.2kg

WATERPROOFNESS: 10,000MM (ISO 811 : 2018)

BREATHABILITY: 15,000g/m²/24h (ASTM E96 / E96M - 95)

FEATURES:

- Comfortable collar with soft binding
- Climate comfort by chest, back and sleeve ventilation
- D3O protectors at shoulder and elbow
- Pocket for optional back protector with size information
- Inner pockets for optional divided D3O chest protectors
- Hybrid elbow protector pocket for two height positions
- Washable 1.1mm cowhide leather reinforcement at elbow and shoulder
- With two 70cm long connection zipper to attach on jacket and pant
- Water bladder pocket for optional Hydrapak®
- Adjustments at hem, sleeve and cuff
- Wearable with open and closed collar
- Ventilation with easy closure magnetic system

ECO-FEATURES:

- PFC free DWR treatment



blue/titanium grey
7421

SCOTT DUALRAID DRYO WOMEN'S PANT

272882



D3O

YKK
Little Parts. Big Difference.

The SCOTT Dualraid Dryo Women's Pant is designed to protect you in whatever condition you find yourself. It features a removable 3-layer DRYOsphere inner pant and is comfortable and breathable at the same time. D3O® protectors at knee and hip with multiple height positions give you the additional safety during your adventure out. Don't plan your next expedition without these pants.

CERTIFICATION LEVEL: CE Certified CAT. 2 according to EN 17092-3 (Class AA), **KNEES AND HIPS:** EN 1621-1 Level 2

CONSTRUCTION: TwinHD Polyamide fabric with removable breathable, wind- and waterproof 3-layer DRYOsphere membrane

COMPOSITION: **SHELL:** 100% Polyamide, **SHELL2:** 100% Cow Leather, **LINING:** 100% Polyester

INSULATION: Comfortable soft and breathable mesh lining

Removable 3-layer DRYOsphere inner pant with partial 80gr Dexfil® filling

FIT: Regular

SIZE: 36-48

APPROX. WEIGHT (KG): 1.55kg

WATERPROOFNESS: 10,000MM (ISO 811 : 2018)

BREATHABILITY: 15,000g/m²/24h (ASTM E96 / E96M - 95)

FEATURES:

- Comfortable fleece lining inside the waistband
- Ventilation with easy closure magnetic system
- Climate comfort by ventilation system
- D3O protectors at knee and hip
- Knee protector pocket with multiple height positions
- Washable 1.1mm cowhide leather reinforcement at inside knee
- Double fabric layers for reinforcement at knee and bottom
- 70cm long connection zipper
- 2 outer pockets
- Adjustments at waist and hem
- Stretch panels for best action
- Anti-slip panel at bottom area
- Large reflective panel for best visibility
- Snap and hook closure

ECO-FEATURES:

- PFC free DWR treatment



blue/titanium grey
7421



iron grey/titanium grey
7419



black
0001



black
0001

SCOTT ADV TERRAIN DRYO



SCOTT ADV TERRAIN DRYO JACKET

285594



D3O

DEXFIL

YKK

Little Parts. Big Differences.

The SCOTT ADV Terrain Dryo Adventure Jacket is the perfect choice for long distance trips in varied conditions, boasting the perfect blend of comfort, durability and weather protection thanks to a breathable, wind and waterproof Twin HD Nylon Z-liner DRYOsphere membrane. A 60gr Removable thermal lining allows you to be prepared for anything, and a side ventilation system helps keep you cool when the ride heats up. With safety in mind, the Terrain Dryo Jacket comes with D3O® protectors at the shoulder and elbow and has optional pockets for chest and back protectors.

CERTIFICATION LEVEL: CE Certified CAT. 2 according to EN 17092-3 (Class AA), **SHOULDERS AND ELBOWS:** EN 1621-1 Level 2

CONSTRUCTION: TwinHD Polyamide with CO DWR. Breathable, wind and waterproof Z-liner DRYOsphere membrane

COMPOSITION: **SHELL:** 100% Polyamide, **LINING:** 100% Polyester, **LINING2:** 100% Polyamide

INSULATION: Breathable microD mesh lining, Removable thermal lining with 60gr filling

FIT: Regular

SIZE: XS-4XL (black olive and black are available in DM-D4XL)

APPROX. WEIGHT (KG): 2.2kg

WATERPROOFNESS: 10,000MM (ISO 811 : 2018)

BREATHABILITY: 20,000G/M²/24H (JIS L 1099 : 2012 B1)

FEATURES:

- Ventilation system at the sideseams
- Glove friendly zipper handle
- Waterproof labyrinth closure system
- D3O protectors at shoulder and elbow. Pocket for optional back protector
- Inner pockets for D3O chest protectors
- Hybrid elbow protector pocket for two height positions
- Reflective elements for best visibility
- 76cm long connection zipper
- 4 inner pockets
- 4 outer pockets
- 1 chest pocket with goggle cloth inside
- 1 rear pocket
- Magnet collar closes automatically, while the double sided YKK FlexFix® avant snap keeps the collar closed or open for ventilation
- Adjustments at waist, hem and cuff

ECO-FEATURES:

- PFC free DWR treatment



black olive
7437
(available in DM-D4XL)

SCOTT ADV TERRAIN DRYO PANT

285595



D3O

DEXFIL

YKK

Little Parts. Big Differences.

The SCOTT ADV Terrain Dryo Adventure Jacket is the perfect choice for long distance trips in varied conditions, boasting the perfect blend of comfort, durability and weather protection thanks to a breathable, wind and waterproof Twin HD Nylon Z-liner DRYOsphere membrane. A 60gr Removable thermal lining allows you to be prepared for anything, and a side ventilation system helps keep you cool when the ride heats up. With safety in mind, the Terrain Dryo Jacket comes with D3O® protectors at the shoulder and elbow and has optional pockets for chest and back protectors.

CERTIFICATION LEVEL: CE Certified CAT. 2 according to EN 17092-3 (Class AA), **SHOULDERS AND ELBOWS:** EN 1621-1 Level 2

CONSTRUCTION: TwinHD Polyamide with CO DWR. Breathable, wind and waterproof Z-liner DRYOsphere membrane

COMPOSITION: **SHELL:** 100% Polyamide, **LINING:** 100% Polyester, **LINING2:** 100% Polyamide

INSULATION: Breathable microD mesh lining, Removable thermal lining with 60gr filling

FIT: Regular

SIZE: XS-4XL | DM-T2XL

APPROX. WEIGHT (KG): 2.2kg

WATERPROOFNESS: 10,000MM (ISO 811 : 2018)

BREATHABILITY: 20,000G/M²/24H (JIS L 1099 : 2012 B1)

FEATURES:

- Ventilation system at the sideseams
- Glove friendly zipper handle
- Waterproof labyrinth closure system
- D3O protectors at shoulder and elbow. Pocket for optional back protector
- Inner pockets for D3O chest protectors
- Hybrid elbow protector pocket for two height positions
- Reflective elements for best visibility
- 76cm long connection zipper
- 4 inner pockets
- 4 outer pockets
- 1 chest pocket with goggle cloth inside
- 1 rear pocket
- Magnet collar closes automatically, while the double sided YKK FlexFix® avant snap keeps the collar closed or open for ventilation
- Adjustments at waist, hem and cuff

ECO-FEATURES:

- PFC free DWR treatment



black
0001
(available in DM-T2XL)



black/grey
1001



black
0001
(available in DM-D4XL)

SCOTT VINTAGE



SCOTT VINTAGE JACKET

292388



The SCOTT Vintage Jacket combines high performance with classic motorcycle style. Complete with D3O® protectors at the shoulders and elbows, reflective panels and DWR treatment, you can rest assured the jacket will offer you plenty of protection. With multiple pockets for your essentials, an adjustable collar, adjustable sleeves and hem and premium leather detailing, the SCOTT Vintage Jacket is as comfortable as it is stylish.

CONSTRUCTION: Breathable HD Polyester fabric with CO DWR treatment

COMPOSITION: *SHELL:* 100% Polyester, *LINING:* 100% Polyamide, *LINING2:* 100% Polyester

INSULATION: Comfortable soft and breathable mesh lining

FIT: Regular

SIZE: XS-4XL | DM-D4XL

APPROX. WEIGHT (KG): 1.9kg

FEATURES:

- D3O® LP1 Pro protectors at shoulder and elbow
- Adjustable elbow protector pocket
- Pocket for optional back protector
- Pockets for optional chest protectors
- Reflective panels
- 76cm long connection zipper
- Loop to connect the jacket with a pant
- 2 waist pockets and 2 chest pockets
- 2 inner pockets
- Leather applications
- Adjustable collar with magnetic snap
- Glove-friendly zipper handle
- Adjustments at hem, collar and cuff

ECO-FEATURES:

- PFC free DWR treatment



covert green
7422

SCOTT ROAMER PANT

292389



The SCOTT Roamer Pant offers classic motorcycle style with modern features and fit. Constructed with breathable and durable CORDURA® Denim, these pants are both comfortable and built to last! Polyester knitted reinforcements on knee and seat area further increase longevity whilst the flexible D3O® protectors at the knee and hip provide comfortable protection. High height cargo pockets offer plenty of room for your essentials with easy access. All this and more make the SCOTT Roamer Pant the perfect choice for your next ride.

CONSTRUCTION: Breathable and strong CORDURA® Denim, completely covered with Polyester knitted reinforcements on knee and seat area

COMPOSITION: *SHELL:* 85% Cotton, 15% Polyamide, *LINING:* 100% Polyester

INSULATION: Comfortable soft and breathable knitted lining

FIT: Regular

SIZE: XS-4XL | DM-T2XL

APPROX. WEIGHT (KG): 1.4kg

FEATURES:

- D3O® LP1 Pro protectors at knee and hip
- Adjustable knee protector pocket
- Reflective panels
- 2 outer pockets and 2 cargo pockets
- Belt loops
- Waist closure with snap and hook



black
0001
(available in D-Size)



black
0001
(available in D-Size)

ADVENTURE RAIN & VISIBILITY



SCOTT ERGONOMIC PRO DP RAIN JACKET

233748
(D-SIZE) 246419



The SCOTT Ergonomic Pro DP Rain Jacket is best suited when Mother Nature unleashes her fury. Featuring a stretchable and breathable outer material with laminated DRYOsphere membrane for perfect fit and comfortable wind and weather protection, it also delivers minimum packing volume.

CONSTRUCTION: Stretchable breathable, windproof and waterproof DRYOsphere membrane

COMPOSITION: 65% Polyurethane, 35% Polyester

FIT: Regular

SIZE: XS-4XL

APPROX. WEIGHT (KG): 0.5kg

WATERPROOFNESS: 3,000MM (ISO 811 : 2018)

BREATHABILITY: 2,000g/m²/24h (ASTM E96 / E96M - 16)

FEATURES:

- Waterproof labyrinth closure system
- Safety belt
- Reflective elements for best visibility
- Adjustments at collar and cuff
- Comes with a transportation-bag



olive green
3769

SCOTT ERGONOMIC PRO DP RAIN PANT

233749
(D-SIZE) 246420



The SCOTT Ergonomic Pro DP Rain Pant is best suited when Mother Nature unleashes her fury. Featuring a stretchable and breathable outer material with laminated DRYOsphere membrane for perfect fit and comfortable wind and weather protection, it also delivers minimum packing volume.

CONSTRUCTION: Stretchable breathable, windproof and waterproof DRYOsphere membrane

COMPOSITION: 65% Polyurethane, 35% Polyester

FIT: Regular

SIZE: XS-4XL

APPROX. WEIGHT (KG): 0.5kg

WATERPROOFNESS: 3,000MM (ISO 811 : 2018)

BREATHABILITY: 2,000g/m²/24h (ASTM E96 / E96M - 16)

FEATURES:

- High-waisted kidney area
- Reflective elements for best visibility
- Adjustments at waist
- Comes with a transportation-bag



black
0001
(available in D-Size)



yellow
0005



grey
0011



black
0001
(available in D-Size)



SCOTT ERGONOMIC PRO DP WOMEN'S RAIN JACKET

246418



The SCOTT Ergonomic Pro DP W's Rain Jacket is best suited when Mother Nature unleashes her fury. Featuring a stretchable and breathable outer material with laminated DRYOsphere membrane for perfect fit and comfortable wind and weather protection, it also delivers minimum packing volume.

CONSTRUCTION: Stretchable breathable, windproof and waterproof DRYOsphere membrane

COMPOSITION: 65% Polyurethane, 35% Polyester

FIT: Regular

SIZE: 36-48

APPROX. WEIGHT (KG): 0.5kg

WATERPROOFNESS: 3,000MM (ISO 811 : 2018)

BREATHABILITY: 2,000g/m²/24h (ASTM E96 / E96M - 16)

FEATURES:

- Waterproof labyrinth closure system
- Safety belt
- Reflective elements for best visibility
- Adjustments at collar and cuff
- Comes with a transportation-bag



yellow
0005



SCOTT ERGONOMIC PRO DP WOMEN'S PANT

246421



The SCOTT Ergonomic Pro DP W's Rain Pant is best suited when Mother Nature unleashes her fury. Featuring a stretchable and breathable outer material with laminated DRYOsphere membrane for perfect fit and comfortable wind and weather protection, it also delivers minimum packing volume.

CONSTRUCTION: Stretchable breathable, windproof and waterproof DRYOsphere membrane

COMPOSITION: 65% Polyurethane, 35% Polyester

FIT: Regular

SIZE: 36-48

APPROX. WEIGHT (KG): 0.5kg

WATERPROOFNESS: 3,000MM (ISO 811 : 2018)

BREATHABILITY: 2,000g/m²/24h (ASTM E96 / E96M - 16)

FEATURES:

- High-waisted kidney area
- Reflective elements for best visibility
- Adjustments at waist
- Comes with a transportation-bag



black
0001



black
0001



ADVENTURE JEANS





blue
0003

SCOTT DENIM STRETCH PANT

246407

SAS-TEC
body protection systems

The stylish SCOTT Denim Stretch Pants looks like an ordinary pair of jeans, but is actually a sophisticated motorcycle pant. Stretch material in the denim makes riding more comfortable than ever and offers all the freedom of movement you need. Reinforced with Aramid fabric and featuring built-in SAS-TEC knee protectors with the option to add in hip protectors too, this pant is fully ready for the open road or dusty trail.

CONSTRUCTION: 8oz denim reinforced with Aramid fabric

COMPOSITION: 98% Cotton, 2% Elastane, **LINING:** 52% Aramid, 48% Polyester

FIT: Slim

SIZE: S-3XL

APPROX. WEIGHT (KG): 1.2kg

FEATURES:

- Dark tint, used and crinkle effect
- Adjustable length by single cuff with reflective binding
- SAS-TEC protectors at knee. Pocket for optional hip protector
- Hybrid knee protector pocket for two height positions
- Aramid reinforcements
- Reflective elements for best visibility
- 4 outer pockets
- 1 coin pocket
- Belt loops



black
0001



blue
0003

SCOTT DENIM STRETCH W'S PANT

246417

SAS-TEC
body protection systems

The stylish SCOTT Denim Stretch Women's Pants looks like an ordinary pair of jeans, but is actually a sophisticated motorcycle pant. Stretch material in the denim makes riding more comfortable than ever and offers all the freedom of movement you need. Reinforced with Aramid fabric and featuring built-in SAS-TEC knee protectors with the option to add in hip protectors too, this pant is fully ready for the open road or dusty trail.

CONSTRUCTION: 8oz denim reinforced with aramid fabric

COMPOSITION: 98% Cotton, 2% Elastane, **LINING:** 52% Aramid, 48% Polyester

FIT: Slim

SIZE: 36-46

APPROX. WEIGHT (KG): 1.1kg

FEATURES:

- Dark tint, used, crinkle and mustard effect
- Adjustable length by single cuff with reflective binding
- SAS-TEC protectors at knee. Pocket for optional hip protector
- Hybrid knee protector pocket for two height positions
- Aramid reinforcements
- Reflective elements for best visibility
- 4 outer pockets
- 1 coin pocket
- Belt loops



black
0001

ADVENTURE APPAREL OVERVIEW

| | | | | | | |
|---|---|---|---|--|---|---|
| 272869 PRIORITY GTX JACKET | 272873 PRIORITY GTX PANT | 292504 PRIORITY GTX WOMEN'S JACKET | 292505 PRIORITY GTX WOMEN'S PANT | 272870 VOYAGER DRYO JACKET | | |
|  |  |  |  |  |  |  |
| black/iron grey 3862 (available in D-Size) | black 0001 (available in D&T-Size) | black/iron grey 3862 | black 0001 | black 0001 (available in D-Size) | blue/grey 1099 | earth brown/black olive 7418 |
| 272874 VOYAGER DRYO PANT | 272878 VOYAGER DRYO WOMEN'S JACKET | | 272881 VOYAGER DRYO WOMEN'S PANT | 272871 DUALRAID DRYO JACKET | | |
|  |  |  |  |  |  |  |
| black/grey 1001 (available in D&T-Size) | black 0001 | blue/grey 1099 | black/grey 1001 | black 0001 (available in D&T-Size) | earth brown/black 7420 (available in D&T-Size) | blue/titanium grey 7421 (available in D&T-Size) |
| | 272875 DUALRAID DRYO PANT | | | 272879 DUALRAID DRYO WOMEN'S JACKET | | |
|  |  |  |  |  |  |  |
| iron grey/titanium grey 7419 | black 0001 (available in D&T-Size) | earth brown/black 7420 (available in D&T-Size) | blue/titanium grey 7421 (available in D&T-Size) | black 0001 | iron grey/titanium grey 7419 | blue/titanium grey 7421 |
| 272882 DUALRAID DRYO WOMEN'S PANT | | 285594 ADV TERRAIN DRYO JACKET | | | 285595 ADV TERRAIN DRYO PANT | 292388 VINTAGE JACKET |
|  |  |  |  |  |  |  |
| black 0001 | blue/titanium grey 7421 | black 0001 (available in D-Size) | black/grey 1001 | black olive 7437 (available in D-Size) | black 0001 (available in D&T-Size) | black 0001 |
| | 292389 ROAMER PANT | 233748 ERGONOMIC PRO DP RAIN JACKET | | | | 233749 (D-SIZE) 246420 ERGONOMIC PRO DP RAIN PANT |
|  |  |  |  |  |  |  |
| covert green 7422 (available in D-Size) | black 0001 (available in D-Size) | black 0001 | yellow 0005 | grey 0011 | olive green 3769 | black 0001 |
| 246418 ERGONOMIC PRO DP WOMEN'S RAIN JACKET | | 246421 ERGONOMIC PRO DP WOMEN'S PANT | 246407 DENIM STRETCH PANT | | 246417 DENIM STRETCH W'S PANT | |
|  |  |  |  |  |  |  |
| D3O black 0001 | yellow 0005 | black 0001 | black 0001 | blue 0003 | black 0001 | blue 0003 |
| 273073 D3O® VIPER PRO BACK PROTECTOR | 273074 D3O® CP1 LEFT CHEST PROTECTOR | 273075 D3O® CP1 RIGHT CHEST PROTECTOR | 273076 D3O® LP2 KNEE PROTECTOR | 273077 D3O® LP2 ELBOW PROTECTOR | 273078 D3O® LP2 HIP PROTECTOR | 273079 D3O® LP2 SHOULDER PROTECTOR |
|  |  |  |  |  |  |  |
| orange 0036 | orange 0036 | orange 0036 | orange 0036 | orange 0036 | orange 0036 | orange 0036 |

SIZE CHART ADVENTURE APPAREL

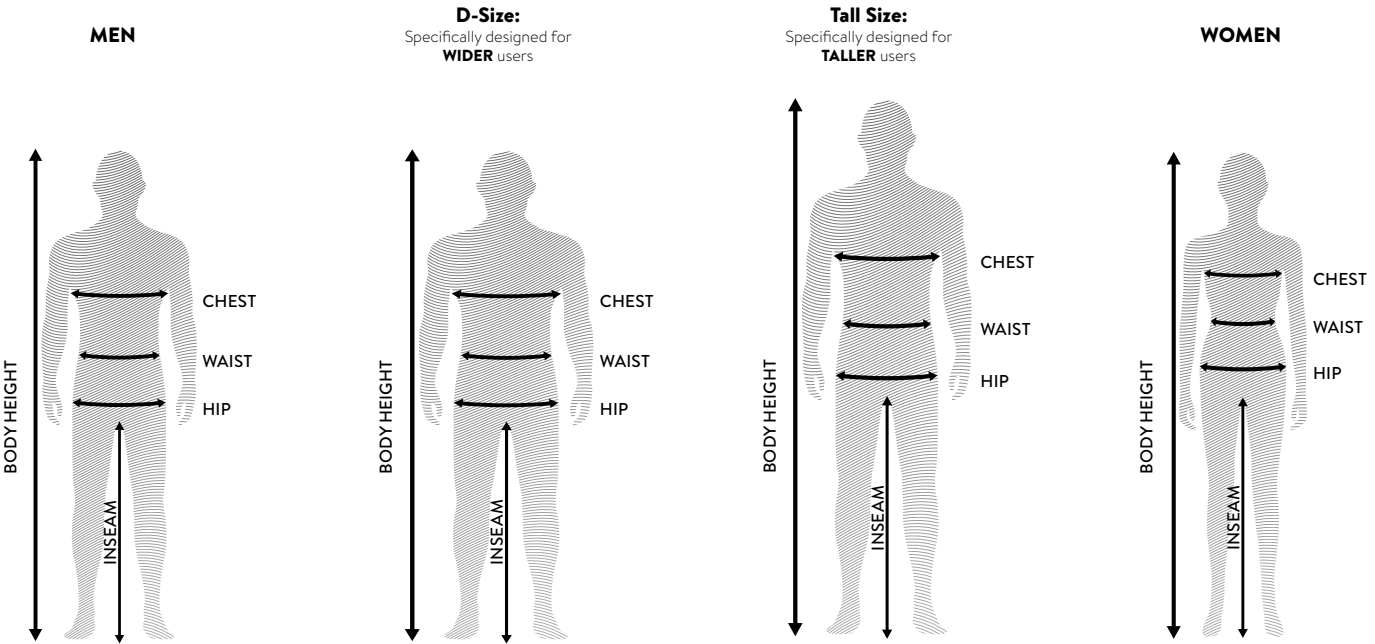

| Men | | | | | | | | | | | | | | | | | |
|---------------|-----------|-------------|-----------|-------------|-----------|-------------|-----------|-------------|-----------|-------------|-----------|-------------|-----------|-------------|-----------|-------------|-----------|
| INTERNATIONAL | XS | | S | | M | | L | | XL | | XXL | | 3XL | | 4XL | | 5XL |
| GERMANY | 44 | | 46 | | 48/50 | | 50/52 | | 52/54 | | 54/56 | | 58/60 | | 60/62 | | 62/64 |
| FRANCE | 46 | | 48 | | 50/52 | | 52/54 | | 54/56 | | 56/58 | | 60/62 | | 62/64 | | 64/66 |
| FITTING | CM | IN | CM | IN | CM | IN | CM | IN | CM | IN | CM | IN | CM | IN | CM | IN | |
| BODY HEIGHT | 164 - 168 | 64.6 - 66.1 | 168 - 173 | 66.1 - 68.1 | 173 - 179 | 68.1 - 70.5 | 179 - 185 | 70.5 - 72.8 | 182 - 188 | 71.7 - 74 | 185 - 191 | 72.8 - 75.2 | 188 - 194 | 74 - 76.4 | 191 - 197 | 75.2 - 77.6 | 194 - 200 |
| CHEST | 89 - 93 | 35 - 36.6 | 93 - 97 | 36.6 - 38.2 | 97 - 102 | 38.2 - 40.2 | 102 - 108 | 40.2 - 42.5 | 108 - 114 | 42.5 - 44.9 | 114 - 120 | 44.9 - 47.2 | 120 - 126 | 47.2 - 49.6 | 126 - 132 | 49.6 - 52 | 132 - 138 |
| WAIST | 80 - 86 | 31.5 - 33.9 | 84 - 90 | 33.1 - 35.4 | 90 - 94 | 35.4 - 37 | 94 - 98 | 37 - 38.6 | 98 - 104 | 38.6 - 40.9 | 104 - 110 | 40.9 - 43.3 | 110 - 116 | 43.3 - 45.7 | 116 - 122 | 45.7 - 48 | 120 - 126 |
| HIP | 90 - 95 | 35.4 - 37.4 | 95 - 99 | 37.4 - 39 | 99 - 103 | 39 - 40.6 | 103 - 107 | 40.6 - 42.1 | 107 - 113 | 42.1 - 44.5 | 113 - 119 | 44.5 - 46.9 | 119 - 125 | 46.9 - 49.2 | 125 - 131 | 49.2 - 51.6 | 131 - 137 |
| INSEAM | 80 - 81 | 31.5 - 31.9 | 81 - 82 | 31.9 - 32.3 | 82 - 83 | 32.3 - 32.7 | 83 - 84 | 32.7 - 33.1 | 84 - 85 | 33.1 - 33.5 | 85 - 86 | 33.5 - 33.9 | 86 - 87 | 33.9 - 34.3 | 87 - 88 | 34.3 - 34.6 | 88 - 89 |

| Men D-SIZE | | | | | | | | | | | | | | | | | |
|---------------|-----------|-------------|-----------|-------------|-----------|-------------|-----------|-------------|-----------|-------------|-----------|-------------|-----------|-------------|-----------|-------------|-----------|
| INTERNATIONAL | D-XS | | D-S | | D-M | | D-L | | D-XL | | D-XXL | | D-3XL | | D-4XL | | D-5XL |
| GERMANY | 24 | | 25 | | 26 | | 27 | | 28 | | 29 | | 30 | | 31 | | 32 |
| FITTING | CM | IN | CM | IN | CM | IN | CM | IN | CM | IN | CM | IN | CM | IN | CM | IN | |
| BODY HEIGHT | 162 - 168 | 63.8 - 66.1 | 168 - 172 | 66.1 - 67.7 | 172 - 176 | 67.7 - 69.3 | 174 - 178 | 68.5 - 70.1 | 176 - 180 | 69.3 - 70.9 | 178 - 182 | 70.1 - 71.7 | 180 - 184 | 70.9 - 72.4 | 182 - 186 | 71.7 - 73.2 | 184 - 190 |
| CHEST | 86 - 100 | 33.9 - 39.4 | 100 - 104 | 39.4 - 40.9 | 104 - 109 | 40.9 - 42.9 | 109 - 115 | 42.9 - 45.3 | 115 - 121 | 45.3 - 47.6 | 121 - 127 | 47.6 - 50 | 127 - 133 | 50 - 52.4 | 133 - 139 | 52.4 - 54.7 | 139 - 145 |
| WAIST | 92 - 99 | 36.2 - 39 | 96 - 105 | 37.8 - 41.3 | 102 - 108 | 40.2 - 42.5 | 106 - 112 | 41.7 - 44.1 | 110 - 118 | 43.3 - 46.5 | 116 - 124 | 45.7 - 48.8 | 122 - 130 | 48 - 51.2 | 128 - 136 | 50.4 - 53.5 | 132 - 140 |
| HIP | 95 - 100 | 37.4 - 39.4 | 100 - 104 | 39.4 - 40.9 | 104 - 108 | 40.9 - 42.5 | 108 - 112 | 42.5 - 44.1 | 112 - 118 | 44.1 - 46.5 | 118 - 124 | 46.5 - 48.8 | 124 - 130 | 48.8 - 51.2 | 130 - 136 | 51.2 - 53.5 | 136 - 142 |
| INSEAM | 77 - 80 | 30.3 - 31.5 | 78 - 81 | 30.7 - 31.9 | 79 - 82 | 31.1 - 32.3 | 80 - 83 | 31.5 - 32.7 | 81 - 84 | 31.9 - 33.1 | 82 - 86 | 32.3 - 33.9 | 83 - 87 | 32.7 - 34.3 | 84 - 89 | 33.1 - 35 | 86 - 91 |

| TALL SIZE | | | | | | | | | | | |
|---------------|-----------|-------------|-----------|-------------|-----------|-------------|-----------|-------------|-----------|-------------|-----------|
| INTERNATIONAL | TALL-M | | TALL-L | | TALL-XL | | TALL-XXL | | TALL-3XL | | TALL-4XL |
| GERMANY | 98 | | 102 | | 106 | | 110 | | 114 | | 118 |
| FITTING | CM | IN | CM | IN | CM | IN | CM | IN | CM | IN | |
| BODY HEIGHT | 179 - 185 | 70.5 - 72.8 | 182 - 188 | 71.7 - 74 | 186 - 192 | 73.2 - 75.6 | 190 - 196 | 74.8 - 77.2 | 194 - 200 | 76.4 - 78.7 | 199 - 205 |
| CHEST | 93 - 100 | 36.6 - 39.4 | 97 - 104 | 38.2 - 40.9 | 103 - 110 | 40.6 - 43.3 | 109 - 116 | 42.9 - 45.7 | 115 - 121 | 45.3 - 47.6 | 120 - 125 |
| WAIST | 87 - 93 | 34.3 - 36.6 | 91 - 97 | 35.8 - 38.2 | 96 - 103 | 37.8 - 40.6 | 102 - 109 | 40.2 - 42.9 | 108 - 114 | 42.5 - 44.9 | 113 - 120 |
| HIP | 93 - 105 | 36.6 - 41.3 | 97 - 113 | 38.2 - 44.5 | 103 - 118 | 40.6 - 46.5 | 109 - 123 | 42.9 - 48.4 | 115 - 120 | 45.3 - 47.2 | 121 - 126 |
| INSEAM | 88 - 89 | 34.6 - 35 | 89 - 90 | 35 - 35.4 | 90 - 91 | 35.4 - 35.8 | 91 - 92 | 35.8 - 36.2 | 92 - 93 | 36.2 - 36.6 | 92 - 93 |

| Women | | | | | | | | | | | | | | | | | |
|---------------|----------------|-------------|--------------|-------------|-------------|-------------|-------------|-------------|--------------|-------------|----------------|-------------|-----------------|-------------|-----------------|-------------|--|
| INTERNATIONAL | 34 | | 36 | | 38 | | 40 | | 42 | | 44 | | 46 | | 48 | | |
| UNISEX | EU-XS / US-XXS | | EU-S / US-XS | | EU-M / US-S | | EU-L / US-M | | EU-XL / US-L | | EU-XXL / US-XL | | EU-3XL / US-XXL | | EU-4XL / US-3XL | | |
| FRANCE | 36 | | 38 | | 40 | | 42 | | 44 | | 46 | | 48 | | 50 | | |
| FITTING | CM | IN | CM | IN | CM | IN | CM | IN | CM | IN | CM | IN | CM | IN | CM | IN | |
| BODY HEIGHT | 160 - 164 | 63 - 64.6 | 164 - 168 | 64.6 - 66.1 | 168 - 170 | 66.1 - 66.9 | 170 - 174 | 66.9 - 68.5 | 174 - 178 | 68.5 - 70.1 | 178 - 182 | 70.1 - 71.7 | 178 - 182 | 70.1 - 71.7 | 178 - 184 | 70.1 - 72.4 | |
| CHEST | 81 - 85 | 31.9 - 33.5 | 85 - 89 | 33.5 - 35 | 88 - 92 | 34.6 - 36.2 | 90 - 97 | 35.4 - 38.2 | 95 - 103 | 37.4 - 40.6 | 101 - 109 | 39.8 - 42.9 | 107 - 115 | 42.1 - 45.3 | 113 - 121 | 44.5 - 47.6 | |
| WAIST | 71 - 75 | 28 - 29.5 | 74 - 79 | 29.1 - 31.1 | 77 - 82 | 30.3 - 32.3 | 81 - 86 | 31.9 - 33.9 | 85 - 90 | 33.5 - 35.4 | 89 - 94 | 35 - 37 | 93 - 98 | 36.6 - 38.6 | 97 - 102 | 38.2 - 40.2 | |
| HIP | 90 - 94 | 35.4 - 37 | 94 - 98 | 37 - 38.6 | 98 - 102 | 38.6 - 40.2 | 102 - 106 | 40.2 - 41.7 | 106 - 110 | 41.7 - 43.3 | 110 - 114 | 43.3 - 44.9 | 114 - 118 | 44.9 - 46.5 | 118 - 122 | 46.5 - 48 | |
| INSEAM | 77 - 79 | 30.3 - 31.1 | 77 - 80 | 30.3 - 31.5 | 78 - 80 | 30.7 - 31.5 | 78 - 81 | 30.7 - 31.9 | 78 - 82 | 30.7 - 32.3 | 79 - 82 | 31.1 - 32.3 | 79 - 83 | 31.1 - 32.7 | 80 - 84 | 31.5 - 33.1 | |

BACK PROTECTOR D30 VIPER PRO LEVEL 2 OF EN 1621-2

Please install the correct size of protector according to your jacket size, as indicated below.
For more information on D3O protection for Adventure gear, please turn to page 73-74 on MX section.

| UNISEX | XXS | XS | S | M | L | XL | XXL | 3XL | 4XL | 5XL |
|---------------|-------------------|----|--------------------|---------|----------------------|----------|-----------|-----------|-----------|-----------|
| MEN | / | 44 | 46 | 48-50 | 50-52 | 52-54 | 54-56 | 58-60 | 60-62 | 62-64 |
| WOMAN | 34 | 36 | 38 | 40 | 42 | 44 | 46 | 48 | / | / |
| D-SIZE | / | / | / | D-M(26) | D-L(27) | D-XL(28) | D-XXL(29) | D-3XL(30) | D-4XL(31) | D-5XL(32) |
| D30 VIPER PRO | VIPER PRO M (XXS) | | VIPER PRO L (XS-M) | | VIPER PRO XL (L-5XL) | | | | | |

► PRIORITY GTX



ADVENTURE IS OUT THERE

NO SHORTCUTS

The top of the line, SCOTT Priority GTX is made for 3 seasons featuring wind- and waterproof 3-layer GORE-TEX construction and Pittards® leather reinforcements. Equipped with D3O® protectors we take care of your safety and allow you to push your limits.

PROTECTED BY
D3O®

APPAREL TECHNOLOGIES

Our research and development team works with leading manufacturers around the world to deliver revolutionary fabric technologies that protect you from the elements, give more comfort to your body and maximize your enjoyment of outdoor activities, 365 days a year.

FABRIC TECHNOLOGIES



GUARANTEED TO KEEP YOU DRY™ PROMISE

For more than 30 years, GORE-TEX products have been delivering comfort and protection so you can enjoy your outdoor activities with confidence. The GORE-TEX membrane is integrated in the garment between the outer material and the lining. It is a perfect barrier to rain and wind, while allowing perspiration to escape. Even in cases of extreme physical exertion, humidity will be transported to the outside of the clothing system and you always stay comfortable in your SCOTT garments engineered with GORE-TEX products.



A DIGITAL LEATHER PRODUCED IN THE UK
Motorcyclists worldwide demand the highest level of performance from their protective equipment.



DEXFIL® Insulation

Thin and lightweight, Dexfil insulation provides superior insulation by trapping high levels of still air in each given space. The incredibly fine denier fabric creates an extraordinary insulating effect that retains its shape and insulating properties even after repeated cleaning.



Little Parts. Big Difference.™

YKK WATERR ZIPPER

WaterR is a durable water-repellent treatment used to enhance YKK's range of aqua zippers. YKK's WaterR treated items are available for a variety of functions in both Coil and Vislon® and helps to reduce water seepage and wicking in outer shell garments and equipment. All our YKK WaterR zippers passed the GORE-TEX approval for SMB garments.



Little Parts. Big Difference.™

YKK AQUAGUARD® ZIPPER

AquaGuard® is a water-repellent zipper. It is created by laminating PU on the textile tape, the PU layer is acting as a membrane. YKK's AquaGuard® items are available for a variety of functions in both Coil and Vislon®. It is the most commonly used zipper solution for quality rain and wind proof outer shell garments. Unlike standard PU coated items, the superior Aquaguard® range withstands an extensive shower test and does not absorb water.



DRYOSPHERE

DRYOsphere fabrics provide a waterproof/breathable barrier from the elements. A shield against water and wind, DRYOsphere fabric also allows for water vapor to escape from the body, keeping you dry and comfortable in any conditions.



C0 DWR OR PFC-FREE

Perfluorinated and polyfluorinated compounds, also known as PFCs, are a group of fluorinated substances that have long been used to provide durable water repellence for clothing in the outdoor industry. They are very bad for the environment because they are very stable and do not easily break down in nature, which is why PFC-free/C0 DWR treatments have been developed. These are less durable but more sustainable.



D3O PROTECTION

For more information on D3O protection for Adventure gear, please turn to page 73-74 on MX section.

APPAREL FEATURES



01

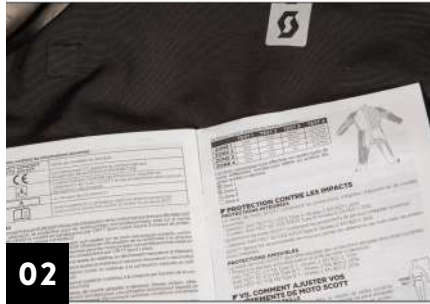

02



03



04



05



06



07



08



09



10



11



12

01. D3O PROTECTION

02. CERTIFICATION AGAINST EN 17092

03. LEATHER REINFORCEMENT

04. DIRECT VENTILATION

05. REFLECTIVE ELEMENTS

06. EASY FIX SYSTEM

07. QUILTED MESH

08. CONNECTION ZIPPER

09. KIDNEY INSULATION

10. GOGGLE CLOTH

11. FIDLOCK MAGNETIC SNAP

12. MATCHING TRIMS

ADVENTURE GLOVES



THE FULL SCOTT ADVENTURE APPAREL LINE IS
EN 17092-3:2020, CLASS AA CERTIFIED



ASSAULT PRO GLOVES

THE PERFECT BLEND OF PROTECTION AND PERFORMANCE

The Assault Pro glove comes locked and loaded with the best tech in the industry. Fully engineered for riders that aren't afraid to attack the road or trail, this highly-durable glove won't let you down.



FULL LEATHER PALM WITH DIGITAL REINFORCEMENT

This combination of classic materials and modern construction methods produces a highly durable, protective glove that will stand the test of time.



ANATOMICAL PALM REINFORCEMENT

An extra layer of comfortable, ergonomic protection keeps your hands in one piece throughout your entire adventure.



CARBON KNUCKLE PROTECTION

Lightweight, flexible and highly protective, this is the ultimate solution to protecting your hands wherever you ride.

SCOTT ASSAULT PRO GLOVE

278616

The SCOTT Assault Pro Glove is a beefed-up version of the already highly-technical Assault glove. Featuring an upgraded, full leather palm with digital reinforcement, palm padding and carbon knuckle protection, this bomb-proof glove means serious business. A Velcro closure system will keep the Assault Pro secure and locked in every time you twist the throttle.

CERTIFICATION LEVEL: CE certified CAT. 2 according to EN 13594 Level 1 (KP)

CONSTRUCTION: BOH: Goatskin leather and Span, **PALM:** Full Goatskin leather, **PALM REINFORCEMENT:** Digital Goatskin leather with Kevlar stitching, **CLOSURE:** Velcro

COMPOSITION: MAIN FABRIC: 70% leather, 15% Polyamide, 10% Polyester, 3% Elastane, 2% Polyurethane

FIT: Slim

SIZE: 2XS-3XL

RANGE OF USE: Sport Adventure

FEATURES:

- Full leather palm with digital reinforcement
- Anatomical palm reinforcement
- Carbon knuckle protection
- Velcro wrist closure



black/white
1007



black
0001

SCOTT TRAFIX DP GLOVE

273329

The SCOTT Traftix DP Glove, designed almost entirely out of goat skin leather with a breathable, wind and waterproof DRYOsphere membrane, is the premier adventure glove for all conditions.

CERTIFICATION LEVEL: CE certified CAT. 2 according to EN 13594 Level 1 (KP)

CONSTRUCTION: BOH: Goatskin leather, **PALM:** Goatskin leather, **INSERT:** DRYOsphere, **LINING:** Soft fleece

COMPOSITION: MAIN FABRIC: 85% Goat leather (made in Pakistan), 8% Polyamide, 4% Polyurethane, **INSERT:** 100% Polyurethane, **LINING:** 100% Polyester

FIT: Regular

SIZE: 2XS-3XL

RANGE OF USE: Sport Adventure

FEATURES:

- Foam knuckle protection
- Side reinforcement
- Conductive index finger
- Reflective print outside pinky finger
- Cuff closure
- Wrist closure
- Long cuff



black/pink
1254



black
0001

SCOTT SPORT ADV GLOVE

267305

The SCOTT Sport ADV Glove features premium goat leather, hard knuckle protection, cuff closure and conductive finger, all coming together to equip you for any adventure.

CERTIFICATION LEVEL: CE certified CAT. 2 according to EN 13594 Level 1 (KP)

CONSTRUCTION: BOH: Goatskin leather, **PALM:** Goatskin leather, **LINING:** Bemberg

COMPOSITION: MAIN FABRIC: 80% Goat leather (made in Pakistan) 10% Polyamide, 5% Polyurethane, 5% other fibers, **LINING:** 100% Polyester

FIT: Regular

SIZE: S-3XL

RANGE OF USE: Sport Adventure

FEATURES:

- Premium leather
- Hard knuckle protection
- Aramid abrasion reinforcement
- Cuff closure



black
0001



dark grey/lime green
2900

SCOTT DUALRAID GLOVE

264652

The SCOTT Dualraid Glove is your choice for all around adventure thanks to upholstered knuckles with TPR injection and back of the hand ventilation.

CERTIFICATION LEVEL: CE certified CAT. 2 according to EN 13594 Level 1 (KP)

CONSTRUCTION: BOH: Stretch fabric, PALM: Goatskin leather with tuff combined, CUFF: Polychloroprene, LINING: Soft fleece

COMPOSITION: MAIN FABRIC: 35% Polyamide, 25% Goat leather (made in Indonesia), 18% Polychloroprene, 10% Polyurethane, 6% Elastane, 6% Polyester, LINING: 100% Polyester

FIT: Slim

SIZE: S-3XL

RANGE OF USE: Sport Adventure

FEATURES:

- Direct injection knuckle protection
- Perforated leather palm
- Side reinforcements
- Conductive index finger
- Wrist closure
- Cuff closure
- Medium cuff length



black/cyber yellow
5139



black
0001

ADVENTURE GLOVES OVERVIEW

278616
ASSAULT PRO GLOVE



black
0001



black/white
1007

273329
TRAFIX DP GLOVE



black
0001



black/pink
1254

267305
SPORT ADV GLOVE



dark grey/lime green
2900



black
0001

264652
DUALRAID GLOVE



black/cyber yellow
5139



black
0001

SIZE CHART GLOVE

| UNISEX | | | | | | | | | | | | | | | | | | |
|--------------------|-------------|-----------|-------------|-----------|-------------|-----------|-------------|-----------|-------------|-----------|-------------|-----------|-------------|-----------|-------------|-----------|-------------|-----------|
| SIZE | 3XS | | 2XS | | XS | | S | | M | | L | | XL | | 2XL | | 3XL | |
| NUMERIC SIZE | 6.5 | | 7 | | 7.5 | | 8 | | 8.5 | | 9 | | 10 | | 11 | | 12 | |
| | CM | IN | CM | IN | CM | IN | CM | IN | CM | IN | CM | IN | CM | IN | CM | IN | CM | IN |
| HAND CIRCUMFERENCE | 15.2 - 16.5 | 6 - 6.5 | 16.5 - 17.8 | 6.5 - 7 | 17.8 - 19.1 | 7 - 7.5 | 19.1 - 20.3 | 7.5 - 8 | 20.3 - 21.6 | 8 - 8.5 | 21.6 - 22.9 | 8.5 - 9 | 22.9 - 25.4 | 9 - 10 | 25.4 - 27.9 | 10 - 11 | 27.9 - 30.5 | 11 - 12 |
| HAND LENGTH | 14.5 - 16 | 5.7 - 6.3 | 15.5 - 17 | 6.1 - 6.7 | 16.5 - 18 | 6.5 - 7.1 | 17.5 - 19 | 6.9 - 7.5 | 18.5 - 20 | 7.3 - 7.9 | 19.5 - 21 | 7.7 - 8.3 | 20.5 - 22 | 8.1 - 8.7 | 21.5 - 23 | 8.5 - 9.1 | 22.5 - 24 | 8.9 - 9.4 |
| HAND WIDTH | 6.5 | 2.4 | 7 | 2.7 | 7.5 | 2.7 | 8 | 3.1 | 8.5 | 3.1 | 9.5 | 3.5 | 10.5 | 3.9 | 11.5 | 4.3 | 13 | 4.7 |



OFFROAD & ADVENTURE ACCESSORIES



SCOTT FACE HEATER FACEMASK

240504

CONSTRUCTION: 100% Polychloropren

SIZE: XS-XL

FEATURES:

- New light and breathable neoprene against cold
- Pleasant double sided material next to skin
- Excellent fit
- All purpose and weather use
- Maschine washable for easy care



black
0001

SCOTT FACE HEATER HOOD FACEMASK

240505

CONSTRUCTION: 70% Polychloropren, 25% Polyamid, 5% Elastane

SIZE: XS-XL

FEATURES:

- New light and breathable neoprene against cold
- Pleasant double sided material next to skin
- Stretch hood and collar
- Excellent fit
- All purpose and weather use
- Maschine washable for easy care



black
0001

SCOTT WIND WARRIOR FACEMASK

225406

Wind-breaking balaclava that insulates, wicks moisture, and stretches to a comfortable fit. Ideal for fighting windchill.

CONSTRUCTION: 78% Polyester, 22% Polyurethane

SIZE: XS-XL

FEATURES:

- Pleasant and soft fleece next to skin
- Excellent fit, comfort, breathability and protection with "air-technology"
- Laminated windproof panels in strategic areas for extra protection
- All purpose and weather use
- Maschine washable for easy care



black
0001

SCOTT WIND WARRIOR HOOD FACEMASK

240506

CONSTRUCTION: 55% Polyester, 15% Polyurethane, 24% Polyamide, 6% Elastane

SIZE: XS-3XL

FEATURES:

- Pleasant and soft fleece next to skin
- Excellent fit, comfort, breathability and protection with "air-technology"
- Laminated windproof panels in strategic areas for extra protection
- Stretch hood
- All purpose and weather use
- Machine washable for easy care



black
0001

SCOTT WIND WARRIOR OPEN HOOD FACEMASK

240507

CONSTRUCTION: 55% Polyester, 15% Polyurethane, 24% Polyamide, 6% Elastane

SIZE: XS-2XL

FEATURES:

- Pleasant and soft fleece next to skin
- Excellent fit, comfort, breathability and protection with "air-technology"
- Open face area to be adjusted
- Laminated windproof panels in strategic areas for extra protection
- Stretch hood
- All purpose and weather use
- Machine washable for easy care



black
0001

SCOTT BALACLAVA FACEMASK

240508

CONSTRUCTION: SHELL FABRIC: 100% Polyester

SIZE: XS-2XL

FEATURES:

- Pleasant and soft fleece next to skin
- Excellent fit
- Stretch material
- Maschine washable for easy care



black
0001

SCOTT OPEN BALACLAVA FACEMASK

236948

Supersoft polyester facemask.

CONSTRUCTION: SHELL FABRIC: 100% Polyester

SIZE: XS-2XL

FEATURES:

- Pleasant fabric for easy use and comfort
- Perfect fit with adjustable open face area
- Maschine washable for easy care



black
0001

SCOTT K'S OPEN BALACLAVA FACEMASK

237518

Supersoft polyester facemask.

CONSTRUCTION: SHELL FABRIC: 100% Polyester

SIZE: S/46, M/48, L/50, XL/52

FEATURES:

- Pleasant fabric for easy use and comfort
- Perfect fit with adjustable open face area
- Maschine washable for easy care



black
0001

SCOTT NEOPRENE POWERBELT

225400

The SCOTT Powerbelt is a comfortable neoprene belt designed to protect the rider's sensitive sides and battle the cold. This item is specially designed to meet snowmobiling's unique demands.

CONSTRUCTION: 100% Polychloroprene

SIZE: S-2XL

FEATURES:

- Made of ventilated neoprene for increased comfort, lumbar support and breathability
- Excellent fitted style
- Velcro closure for easy size adjustment
- All purpose and all weather use
- Machine washable for easy care



black
0001

SCOTT NECKWARMER

236949

Neckwarmer with wind fighting fabric.

CONSTRUCTION: 78% Polyester, 22% Polyurethane

SIZE: S-XL

FEATURES:

- Pleasant and soft fleece next to skin
- Laminated windbreaker fabric gives comfort and protection against cold and wind
- Excellent fit with stretch adjustment at back
- All purpose and weather use
- Machine washable for easy care



black
0001

SCOTT BASIC PAK-3 SWEATHEAD

225401

CONSTRUCTION: 92% Cotton 8% Elastane

SIZE: one size

FEATURES:

- Essentially to be worn under helmet
- Keeps sweat away from eyes
- Excellent air exchange thanks to mesh top
- Elasticated opening to fit all sizes
- Print in center front
- Comes in a 3-piece pack



black
0001

SCOTT TECH PAK-3 SWEATHEAD

225402

CONSTRUCTION: 81% Polyamid 19% Elastane

SIZE: one size

FEATURES:

- Essentially to be worn under helmet
- Keeps sweat away from eyes
- Technical fibre wicks the sweat away and keeps your head cool, dry and comfortable
- Excellent air exchange thanks to mesh top
- Elasticated opening to fit all sizes
- Print in center front
- Comes in a 3-piece pack



black
0001

SCOTT SUSPENDER KIDNEY BELT

263353

COMPOSITION: 100% Polyester, **LINING:** 100% Polyester, **INSULATION:** 100% Polyester

CONSTRUCTION: Removable suspenders with 600D polyester kidney lined panel

INSULATION: Breathable mesh lining with 20gr filling

SIZE: 76cm

FEATURES:

- Comfortable soft and breathable mesh lining
- Stretchable Suspenders with light buckles
- With two 76 long connection zipper to attach on jacket and pant
- Flexible suspender buckle grip firmly thick waistbands



black
0001

SCOTT W'S SUSPENDER KIDNEY BELT

263354

COMPOSITION: 100% Polyester, **LINING:** 100% Polyester, **INSULATION:** 100% Polyester

CONSTRUCTION: Removable suspenders with 600D polyester kidney lined panel

INSULATION: Breathable mesh lining with 20gr filling

SIZE: 70cm

FEATURES:

- Comfortable soft and breathable mesh lining
- Stretchable Suspenders with light buckles
- With two 70 long connection zipper to attach on jacket and pant
- Flexible suspender buckle grip firmly thick waistbands



black
0001



SALES SUPPORT





SIS BASIC VERSION

SIS SLATWALL TOP & BOTTOM

+ Big w / d / h: 106 / 5 / 210 cm **266903**

+ Small w / d / h: 106 / 5 / 160 cm **273576**

50% OFF



SIS FOOT INCL. SUPPORT BRACKET

+ For single and double-sided SIS

50% OFF



SIS SLATWALL PROTECTION SLEEVE

266906

50% OFF



DISPLAYS

HEAD-TO-TOE DISPLAY

252772

+ W / d / h: 134 / 50 / 140 cm

50% OFF



FLOOR DISPLAY

236196

50% OFF

+ W / d / h: 75 / 30 / 152.5 cm

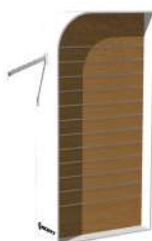

SLATWALL TOWER

270968

+ W / d / h: 40 / 40 / 152.5 cm



GONDOLA

252771

+ W / d / h: 120 / 60 / 168 cm



MIRROR FREESTANDING

240268

+ W / d / h: 50 / 50 / 181 cm
+ Fixation for slatwall



OPTICAL SHOWCASE LARGE

244615

25% OFF

+ W / d / h: 124 / 48 / 195 cm
+ Without glass door



GLASS DOOR PAIR W LOCK

244617

25% OFF



SUNGLASSES COUNTER DISPLAY

240145

+ For 6 sunglasses
+ W / d / h: 17.4 / 19.6 / 47.3 cm

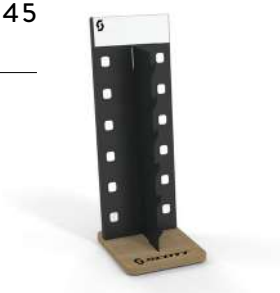

SKI HOLDER

240571

+ For 2 pairs
+ W / d / h: 55 / 40 / 60 cm



SKI POLE DISPLAY

279086

- + For 36 poles
- + W / d: 63 / 63,7 cm



PROMO SIGN BASE

- + Big (for graphic 56x122 cm) **246690**
- + Small (for graphic 22x45 cm) **246691**
- + Please contact your sales representative for highlight products' graphics (ordered separately)



JACKET PRESENTER

240350



BAG DISPLAY

244620

- + H: 185 cm



LOGO SIGN

219759

- + W / h: 90 / 23 cm



LOGO FREESTANDING

240267

- + W / d / h: 20 / 60 / 15 cm



FREESTANDING 3D LOGO

254602

- + PAK-5



HIGHLIGHT TOWER

262207

- + W / d / h: 32 / 32 / 110 cm
- + Please contact your sales representative for highlight products' hangers & graphics (ordered separately)



ACCESSORIES HIGHLIGHT DISPLAY

266919

- + W / d / h: 35 / 25 / 45 cm
- + With slatwall hanger
- + Please contact your sales representative for highlight products' hangers & graphics (ordered separately)



BIKE TAGS

213427

- + PAK-10



GOGGLE DISPLAY 2023

295959

- + W / d / h: 38 / 13 / 30 cm
- + No goggle included



GRIP DISPLAY 2023

295960

- + W / d / h: 20 / 13 / 30 cm
- + No grips included



CLOTHING HANGER

285948

+ PAK-5



PANT HANGER

285949

+ PAK-5



BIKE STAND

270960

+ PAK-2



BIKE PODIUM SMALL

288853

- + Fits all bikes (Road, MTB, e-Bikes)
- + Crank arm can be adjusted
- + A6 Label holder included



BIKE PODIUM MEDIUM

288854

- + Fits all bikes (Road, MTB, e-Bikes)
- + Crank arm can be adjusted
- + A6 Label holder included



BIKE PODIUM LARGE

288855

- + Fits all bikes (Road, MTB, e-Bikes)
- + Crank arm can be adjusted
- + A6 Label holder included



CAPS

SCOTT NINO CAP

289458

COMPOSITION: 100% Polyester
FIT: Regular
SIZE: one size



black/sulphur yellow

SCOTT KATE CAP

289459

COMPOSITION: 100% Polyester
FIT: Regular
SIZE: one size



northern blue/northern mint

SCOTT ICON TRUCKER CAP

291183

COMPOSITION: 100% Polyester
FIT: Regular
SIZE: one size



black/white

HELMET HOLDER

270957

+ PAK-10



EYEWEAR ADAPTOR

271510

+ PAK-10



GOGGLE HOLDER TO SLATWALL 2020

279735



GOGGLE HOLDER 219758

+ PAK-3



SHELF

270959

+ PAK-5



SHELF

217831

+ PAK-5



ACCESSORIES HANGER TO SLAT WALL

219752

+ 45 cm



FRONT ARM SLOPING

219754

+ 30 cm



FRONT ARM STRAIGHT

219755

+ 30 cm



MIRROR

219757

+ W / h: 26 / 17 cm



HOOK STRAIGHT

291373

+ PAK-10
+ 20 cm

MERCHANDISING

NOTEBOOK

285947

+ PAK-10



ISOTHERME BOTTLE 500ML

296653

+ PAK-25



FOAM CUBE

223640

+ W / d / h: 40 x40x40 cm



PENS

282663

+ PAK-25



PURSE ZIP

286892

+ PAK-25



SMARTPHONE CARDHOLDER

286891

+ PAK-50



KEY HOLDER

269144

+ PAK-20
+ Random multiple colors



SKI STRAP

296006

+ PAK-10



NECK STRAP

208342

+ PAK-100



MARKING TAPE

287403

+ 500 m / roll white/black



PAPER BAGS

+ BIG **286893** | PAK-150
+ SMALL **286894** | PAK-250



RAIN PONCHO

227464

+ PAK-50 / transparent



DOORMAT

289395

+ W / d : 96 / 58 cm



CARPET

286888

+ W / d : 300 / 200 cm



BAGS

GOGGLE
TROLLEY 217669

+ W / d / h: 66 / 35 / 70 cm



HELMET
PRESENTATION
BAG 275879



GLOVE
PRESENTATION
BAG 263993



STICKERS

STICKER NO
SHORTCUTS 240932

+ PAK-100 black 15 cm
+ PAK-100 white 15 cm



STICKER NO
SHORTCUTS
DIE-CUT 240933

+ PAK-100 black 30 cm
+ PAK-100 white 30 cm



STICKER
HORIZONTAL 296614

+ PAK-50 black 12 cm
+ PAK-50 white 12 cm
+ PAK-50 black 25 cm
+ PAK-50 white 25 cm



STICKER
HORIZONTAL
DIE-CUT 296615

+ Die-cut PAK-50 black 15 cm
+ Die-cut PAK-50 white 15 cm
+ Die-cut PAK-50 black 30 cm
+ Die-cut PAK-50 white 30 cm



STICKER
HORIZONTAL
DIE-CUT 220923

+ Die-cut PAK-50 black 68 cm
+ Die-cut PAK-50 white 68 cm



STICKER
HORIZONTAL
DIE-CUT 217635

+ Die-cut PAK-100 black 15 cm
+ Die-cut PAK-100 black 45 cm
+ Die-cut PAK-100 white 45 cm



STICKER
VERTICAL
DIE-CUT 217637

+ Vertical die-cut PAK-100 black 40 cm
+ Vertical die-cut PAK-100 white 40 cm



STICKER VERTICAL 217636

+ Vertical PAK-100 white 5 cm



STICKER VERTICAL 296613

+ Vertical PAK-50 black 12 cm
+ Vertical PAK-50 white 12 cm



TENTS



PROMOTION TENT ECO 3X3M

230609

+ Frame and roof / 3x3 m / black
+ H: 215 cm



PROMOTION TENT ECO 3X6M

241034

+ Frame and roof / 3x6 m / black
+ H: 215 cm

PROMOTION TENT

+ Promotion Tent - Roof 3x3 m
+ Promotion Tent - Roof 3x6 m
+ Promotion Tent ECO - Sidewall 3 m
+ Promotion Tent ECO - 1/2
Wall complete

237648
241035
237649
238945

+ Promotion Tent ECO - Tension bar
+ Promotion Tent ECO - Gutter
+ Promotion Tent ECO - Sandbag
+ Promotion Tent ECO - Clamp

237652
237653
237654
237655



BANNERS

BANNER

217638

+ W / d: 300 / 80 cm black/white maya



BANNER ROLL

217639

+ Roll 80 cm / 50 m black/white



BANNER

217640

+ W / d: 350 / 85 cm black/white plastic



BANNER

217641

+ W / d: 150 / 40 cm black/white
Textile/synth. fibres



FLAGS



TEST CENTER
BEACH FLAG

236201

+ 440 cm



SHOP BEACH
FLAG

210267

+ 180 cm



BEACH FLAG

+ 440 cm 208653
+ 540 cm 214642



BEACH FLAG
- HELICO

248906

+ Only fits 440 cm Beach Flag

ELECTRONIC DATA INTERCHANGE

WHAT IS EDI – ELECTRONIC DATA INTERCHANGE

Improve your business efficiency and simplify work with SCOTT's electronic data interchange (EDI) SOLUTION. EDI is a solution for computer-to-computer exchange of business documents in a standard electronic format between business partners.

These business documents cover a wide range of options from placing an order, fulfilling the product database with prices, EAN code, product descriptions, or even exchanging electronic invoices, and in some contexts, optionally exchanging stock level information.

TRADITIONAL INFORMATION EXCHANGE

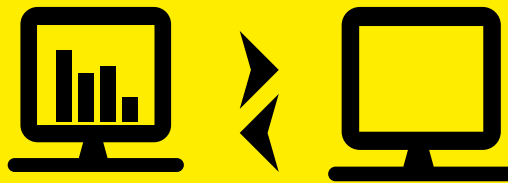
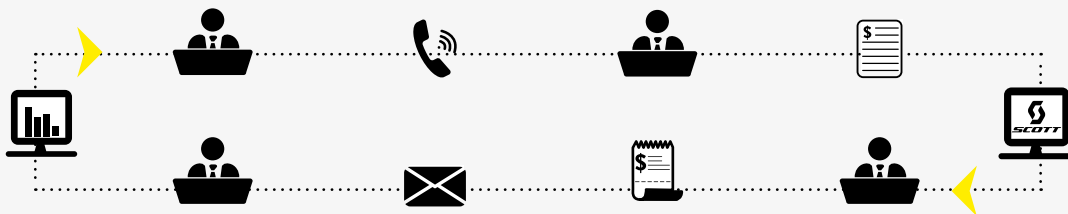

SCOTT EDI SOLUTIONS HELP YOU TO BECOME MORE EFFICIENT

By proceeding with IT connection between our Business Software and your Business Software, both yourself, your collaborators and SCOTT's employees

- ✓ Avoid manual operations
- ✓ Save employees time
- ✓ Avoid human error
- ✓ Simplify business documents and information exchange

WITH EDI AUTOMATIC EXCHANGE

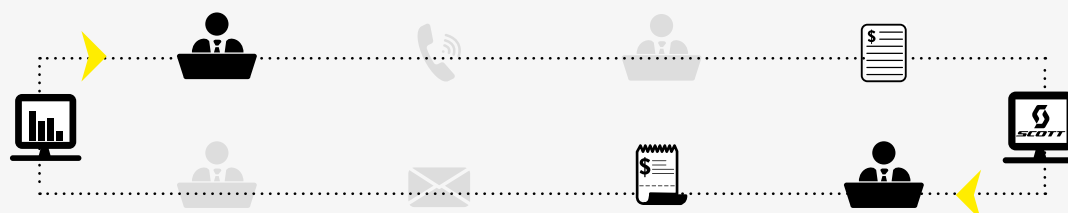

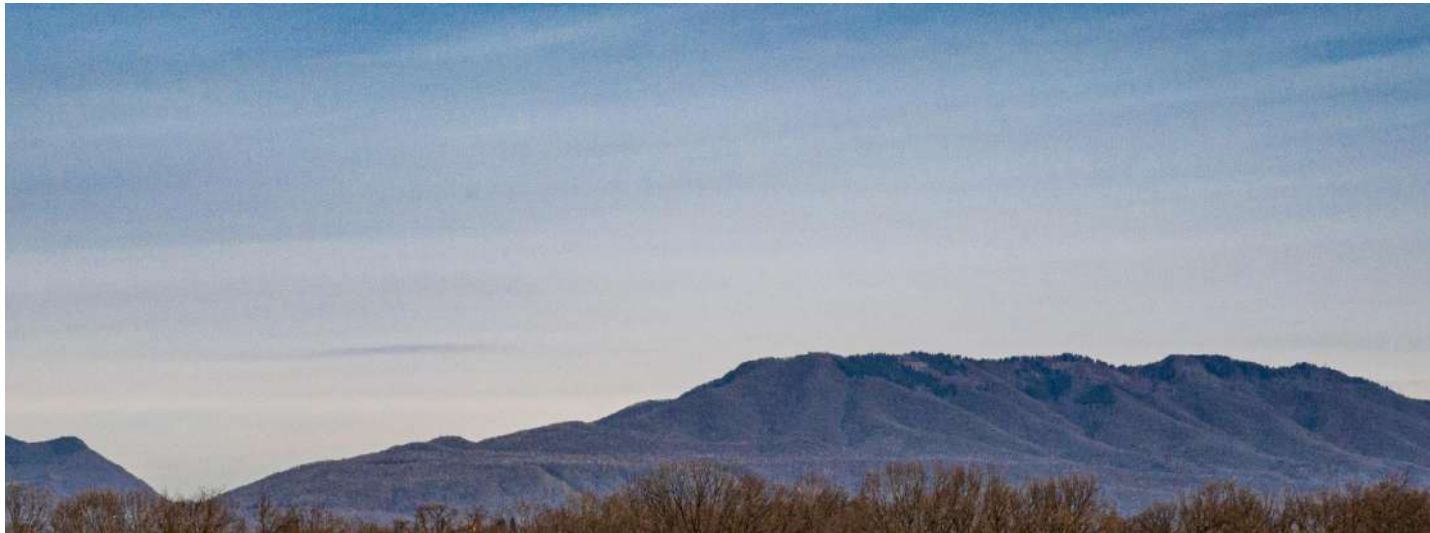

WHO CAN BENEFIT FROM OUR SCOTT EDI SOLUTIONS?

EDI is an electronic format that every business can use, so long as both partners have Business Software compatible with EDI solution.

If you are unsure, contact your IT service provider and ask!

WHAT EDI SOLUTIONS DOES SCOTT OFFER AND HOW COULD I BENEFIT FROM THE SERVICE?

STEP #1

Check with your IT provider if you can handle EDI integration, and what it would cost for you.

To make the process smoother you can share the technical documentation delivered here:

WWW.SCOTT-SPORTS.COM/EDI

HOW MUCH DOES EDI INTEGRATION COST?

SCOTT offers a range of EDI integration solutions in different data formats. We do not charge anything for the service of integrating with your EDI-ready solution.

The only cost for you would be the cost of enabling EDI capability on your Business software, with your habitual IT service provider.

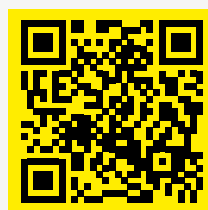

STEP #2

If your IT Provider confirms your ability to benefit from EDI integration, please contact your usual SCOTT Sales Representative or SCOTT Customer Service, they will deliver all the necessary information for organizing the next steps.



LEGAL

All rights reserved ©2022 SCOTT Sports SA

PHOTOGRAPHY

Product photos: Fred Leiser | BL Vision

Lifestyle Photos: Future7Media | Jey Crunch | Gabriele Seghizzi

DISCLAIMER

The information contained in this workbook is in various languages but only the English version will be relevant in case of conflict.

Although SCOTT Sports SA has published all information contained in this workbook after careful examination, SCOTT Sports SA assumes no liability for being up-to-date, correct, reliable or complete. SCOTT Sports SA reserves the right to change the content of this workbook, particularly colors, materials and specifications, at any time without prior notice. Any liability shall be exempted.

Products shown may not be available in all regions, please check with your local SCOTT retailer for availability.

EDITOR

SCOTT SPORTS SA

Route du Crochet 11

1762 Givisiez

Switzerland

Authorized Representative: Beat Zaugg, Pascal Ducrot

Tel: +41 (0)26 460 16 16

Fax: +41 (0)26 460 16 00

webmaster.marketing@scott-sports.com

www.scott-sports.com

IDE/UID: CHE-103.535.982



2023 OFFROAD & ADVENTURE WORKBOOK

All rights reserved © 2022 SCOTT Sports SA
Specifications subject to change without notice

Products shown may not be available in all regions,
please check with your local SCOTT retailer for availability.

SCOTT SPORTS SA | CH-1762 GIVISIEZ
Phone: +41 26 460 16 16

PRODUCT PHOTOS
Fred Leiser | BL Vision

LIFESTYLE PHOTOS
Future7Media | Jey Crunch | Gabriele Seghizzi

SCOTT-SPORTS.COM

