



PARTS CATALOGUE

YFM45FXZ (3C2M) EUROPE



1J3C2-300E1

()

YFM45FXZ
PARTS CATALOGUE
©2009 by Yamaha Motor Co., Ltd.
1st edition, June 2009
All rights reserved.
Any reprinting or unauthorized use
without the written permission of
Yamaha Motor Co., Ltd.
is expressly prohibited.
Printed in Japan.

FOREWORD

This Parts Catalogue is related to the parts for the model(s) on the cover page. When you are ordering replacement parts, please refer to this Parts Catalogue and quote both part numbers and part names correctly.

1. Modifications or additions which have been made after the issue of the Parts Catalogue will be announced in the Parts News.

It is advisable that you make the necessary corrections to the Parts Catalogue according to the Parts News.

2. Abbreviations

The following abbreviations are used in this Parts Catalogue.

“UR” Use specified parts number.

“UN” Use as many as needed.

“AP” Alternate Parts

“LM” Locally Made (Parts need to be ordered locally)

“F#” Frame No. (Applicable machine No.)

“O/S” Over Size

3. The number of components for assembly

- Parts, which are to be supplied in an assembly, are listed with a dot (.) in front of the part name as shown below.
- The numeral appearing to the right of each component part indicates the quantity of parts for each assembly unit.

PART NO.	DESCRIPTION	Q'TY	REMARKS
2F5-83310-60	FRONT FLASHER LIGHT ASSY	2	
115-83311-60	.BULB (6V-18W)	1	

4. Applicable colours of graphics are represented in the “REMARKS” as shown below.

PART NO.	DESCRIPTION	Q'TY	REMARKS
2N4-24110-00-X5	FUEL TANK COMP.	2	MXR
3J1-24240-10	.GRAPHIC, FUEL TANK	1	FOR MXR

5. Note that the illustrations for reference in finding parts numbers are not to be used for assembling. When assembling, please use the applicable service manual.

6. The asterisk (*) before a reference number indicates modified items after the first edition.

FOREWORD

7. Applicable Serial No.

Engine Serial No.

Frame Serial No.

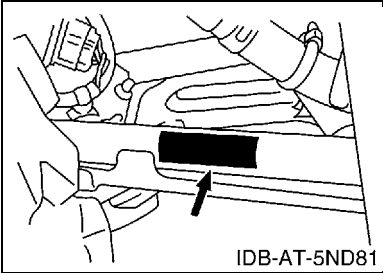
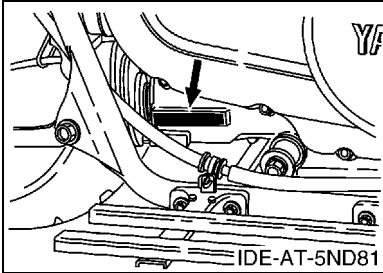

8. Applicable Colour Code (The (*) mark shows Model colour.)

Abbreviation	Colour Name	Colour Code
BWS1(*)	BLUISH WHITE SOLID 1	0892

9. Quantity Column Information

Column No.	Name Of Q'ty Column	Destination
1	EUR	EUROPE

CONTENTS

ENGINE

CYLINDER HEAD	1
CYLINDER	3
CRANKSHAFT & PISTON	4
VALVE	5
CAMSHAFT & CHAIN	6
WATER PUMP	7
RADIATOR & HOSE	8
OIL PUMP	9
INTAKE	10
CARBURETOR	11
EXHAUST	13
CRANKCASE	14
CRANKCASE COVER 1	16
STARTER CLUTCH	18
CLUTCH	19
TRANSMISSION	21
MIDDLE DRIVE GEAR	22
SHIFT CAM & FORK	24
SHIFT SHAFT	25

CHASSIS

FRAME	26
FRONT FENDER	28
REAR FENDER	29
SIDE COVER	30
REAR ARM	31
DRIVE SHAFT	32
FRONT DIFFERENTIAL	35
REAR SUSPENSION	37
FRONT SUSPENSION & WHEEL	38
STEERING	39
FUEL TANK	40
SEAT	41
FRONT WHEEL	42
FRONT BRAKE CALIPER	45
REAR WHEEL	46
REAR BRAKE CALIPER	47
STEERING HANDLE & CABLE	48
FRONT MASTER CYLINDER	49
STAND & FOOTREST	50
REAR MASTER CYLINDER	51

GUARD	53
GENERATOR	54
STARTING MOTOR	55
METER	56
HEADLIGHT	57
TAILLIGHT	58
HANDLE SWITCH & LEVER	59
ELECTRICAL 1	60
ELECTRICAL 2	63
GRAPHICS	64
EMBLEM & LABEL 1	65

INDEX

NUMERICAL INDEX	66
-----------------------	----

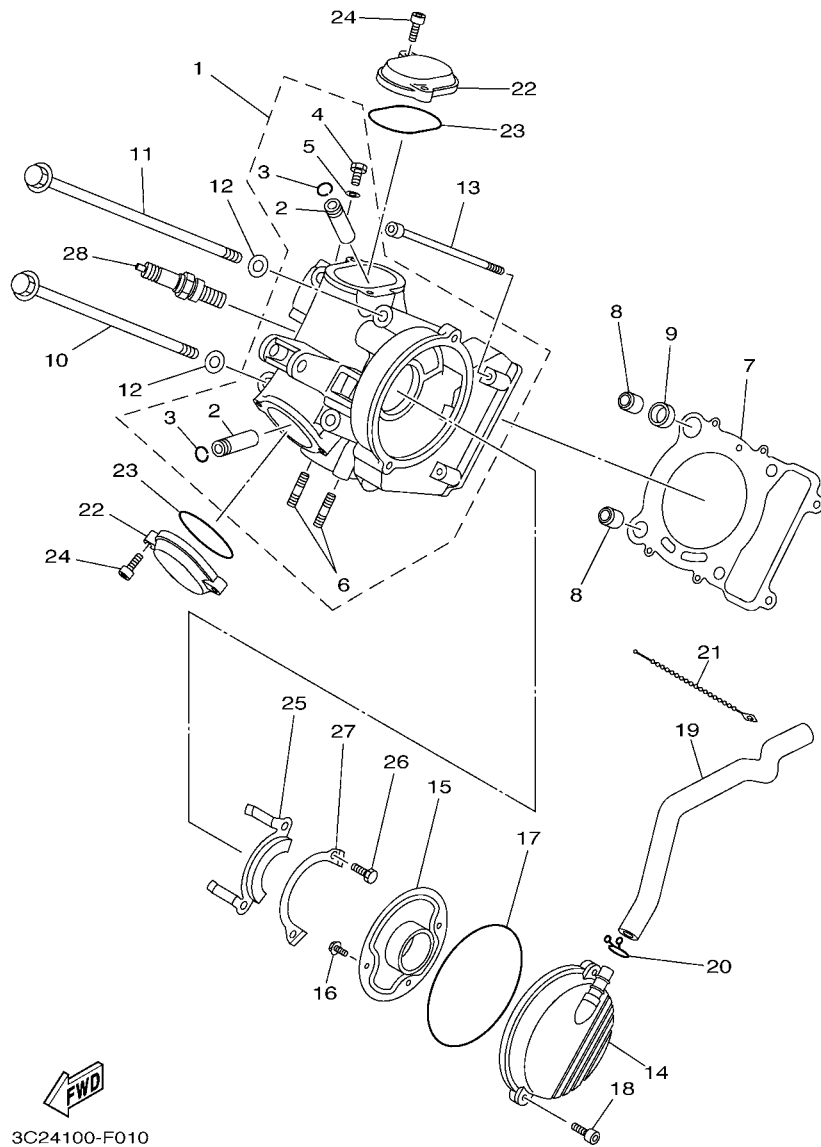

3C24100-F010

FIG. 1 CYLINDER HEAD

REF. NO.	PART NO.	DESCRIPTION	EUR				REMARKS
1	5GH-11110-00	CYLINDER HEAD ASSY	1				
2	3Y1-11133-11	.GUIDE, VALVE 1	2				
3	93440-12052	.CIRCLIP	2				
4	90401-06001	.BOLT, UNION	1				
5	90430-06192	.GASKET	1				
6	95617-08620	.BOLT, STUD	2				
7	5GH-11181-00	GASKET, CYLINDER HEAD 1	1				
8	99530-14016	PIN, DOWEL	2				
9	90430-14240	GASKET	1				
10	90105-10137	BOLT, FLANGE	2				
11	90105-10136	BOLT, FLANGE	2				
12	90201-10128	WASHER, PLATE	4				
13	91312-06140	BOLT	2				
14	4WU-11160-01	BREATHER ASSY	1				
15	4KB-11165-00	PLATE, BREATHER	1				
16	95022-06012	BOLT, FLANGE	2				
17	93211-06635	O-RING	1				
18	91312-06025	BOLT	2				
19	3C2-E1166-00	PIPE, BREATHER 1	1				
20	90467-140A4	CLIP	1				
21	90464-39800	CLAMP	1				
22	2NL-11186-12	COVER, CYLINDER HEAD SIDE 2	2				
23	93210-57634	O-RING	2				
24	91312-06020	BOLT	4				
25	5GH-1111F-00	PLATE	1				
26	97002-06012	BOLT	2				
27	90215-06003	WASHER, LOCK	1				

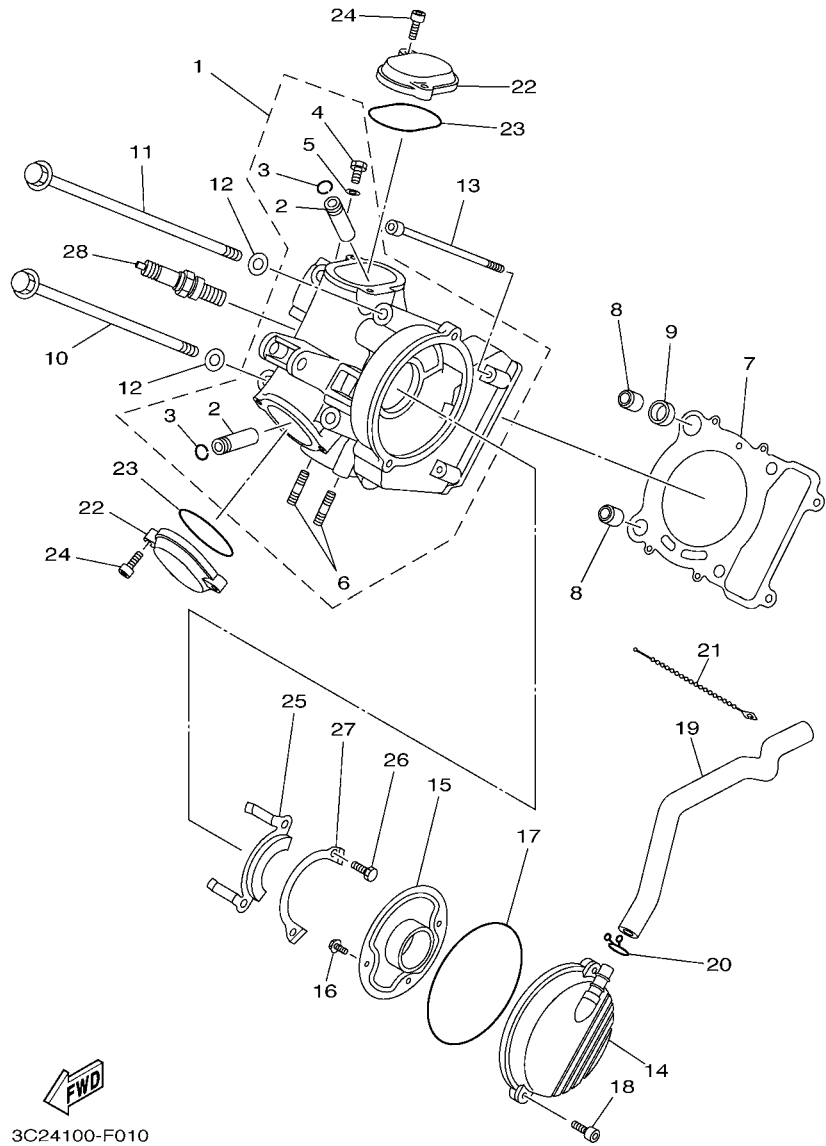
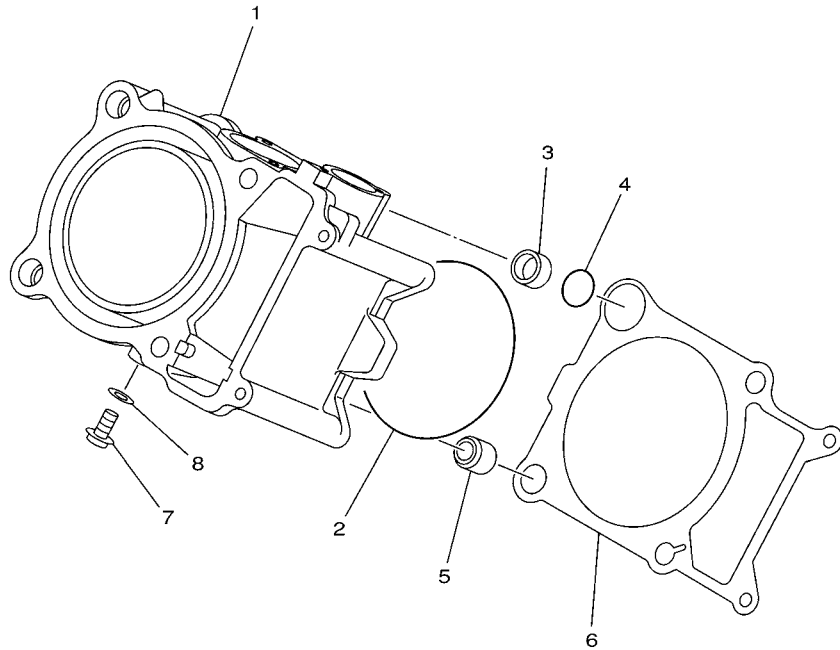

FIG. 1 CYLINDER HEAD

REF. NO.	PART NO.	DESCRIPTION	EUR				REMARKS
28	94701-00333	PLUG, SPARK (NGK DR8EA)	1				



5GH1110-0020

FIG. 2 CYLINDER

REF. NO.	PART NO.	DESCRIPTION	EUR			REMARKS
1	5ND-11310-00	CYLINDER	1			
2	93210-89447	O-RING	1			
3	90387-16547	COLLAR	1			
4	93210-18322	O-RING	1			
5	99530-14016	PIN, DOWEL	1			
6	5GH-11351-00	GASKET, CYLINDER	1			
7	90153-06002	SCREW, HEXAGON	1			
8	90430-06014	GASKET	1			

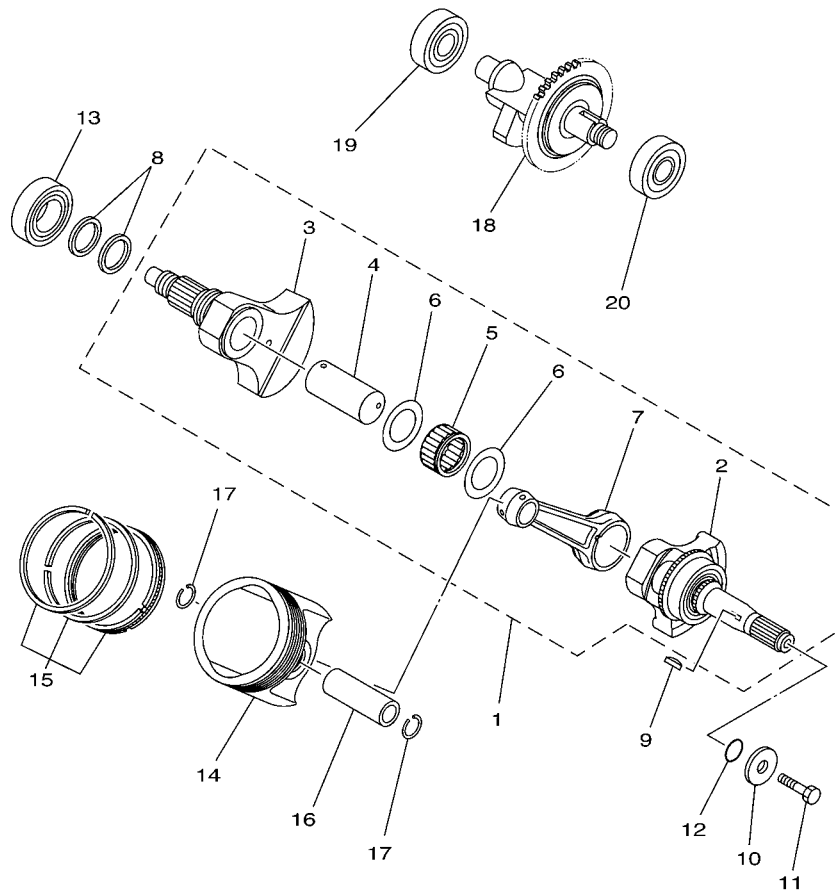

5GHD171-1031

FIG. 3 CRANKSHAFT & PISTON

REF. NO.	PART NO.	DESCRIPTION	EUR				REMARKS
1	5ND-11400-00	CRANKSHAFT ASSY	1				
2	5ND-W1141-00	.CRANK SUB ASSY 1	1				
3	5ND-W1142-00	.CRANK SUB ASSY 2	1				
4	5GH-11681-00	.PIN, CRANK 1	1				
5	93310-635D4	.BEARING	1				
6	90201-356K1	.WASHER, PLATE	2				
7	5GH-11651-01	.ROD, CONNECTING	1				
8	5GH-11447-00	SEAL, CRANK	2				
9	90280-05048	KEY, WOODRUFF	1				
10	90201-10038	WASHER, PLATE	1				
11	90101-10017	BOLT	1				
12	93210-16290	O-RING	1				
13	93306-30629	BEARING	1				
14	5ND-11631-00	PISTON (STD)	1				
	5ND-11636-00	PISTON (0.50MM O/S)	1				AP
	5ND-11638-00	PISTON (1.00MM O/S)	1				AP
15	5ND-11603-00	PISTON RING SET (STD)	1				
	5ND-11605-00	PISTON RING SET (0.50MM O/S)	1				AP
	5ND-11607-00	PISTON RING SET (1.00MM O/S)	1				AP
16	3LD-11633-00	PIN, PISTON	1				
17	93450-22027	CIRCLIP	2				
18	5ND-11500-00	BALANCER ASSY	1				
19	93306-30315	BEARING	1				
20	93306-30438	BEARING	1				

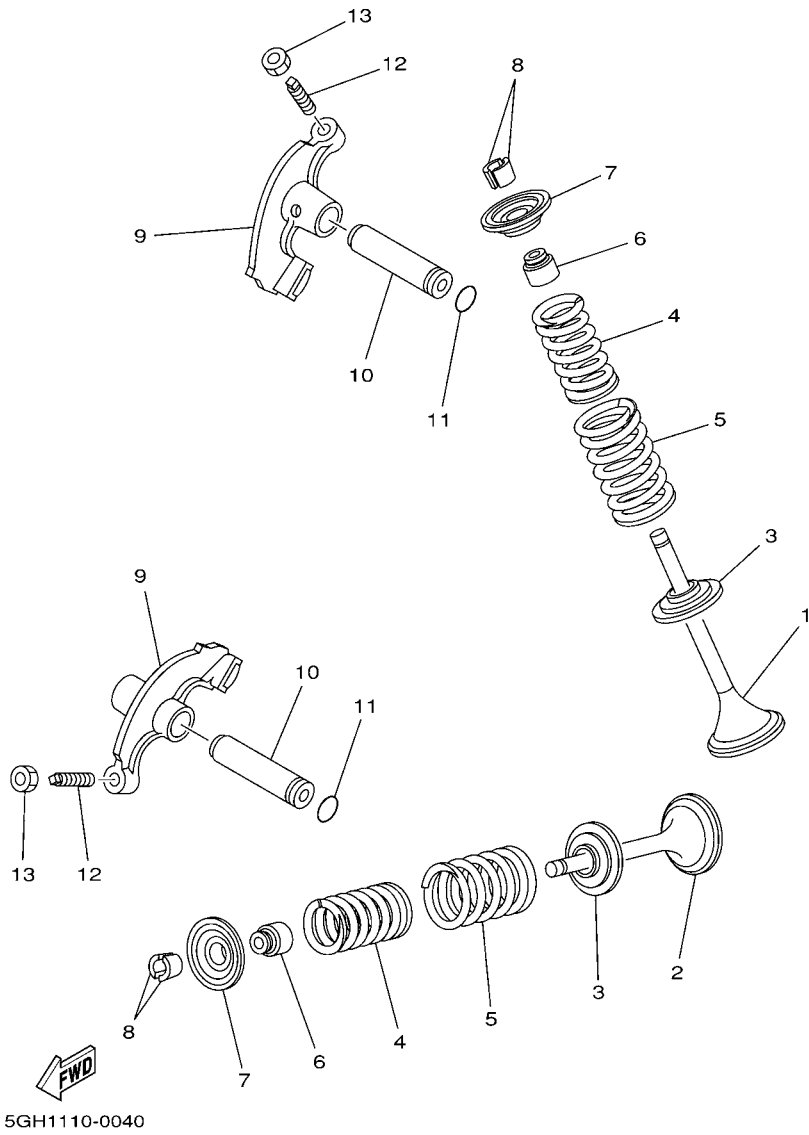
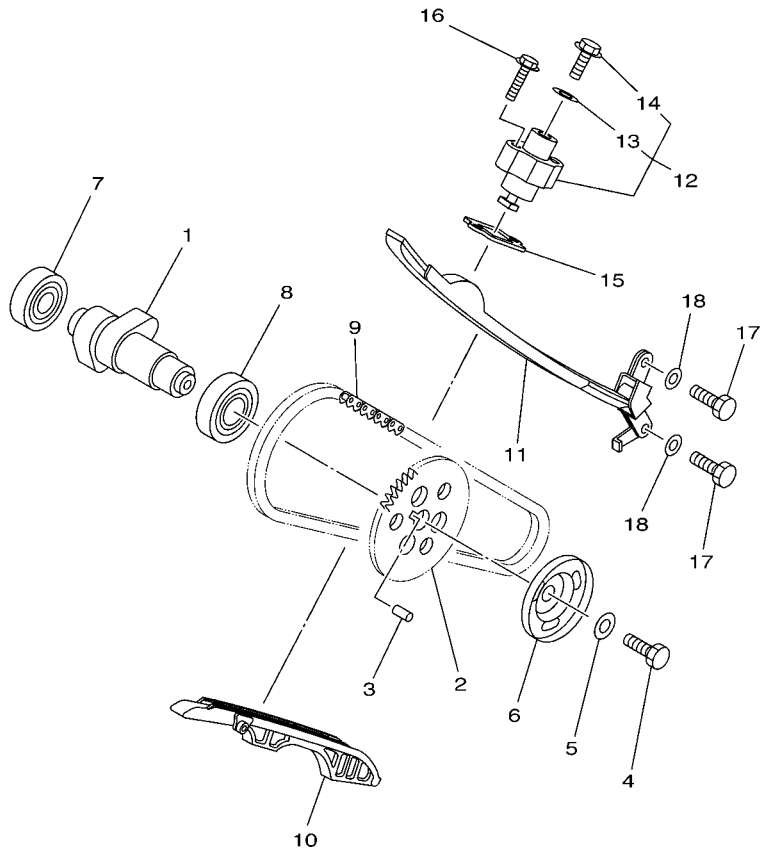

FIG. 4 VALVE

REF. NO.	PART NO.	DESCRIPTION	EUR				REMARKS
1	5GH-12111-00	VALVE, INTAKE	1				
2	5GH-12121-00	VALVE, EXHAUST	1				
3	3Y1-12116-00	SEAT, VALVE SPRING	2				
4	22U-12113-00	SPRING, VALVE INNER	2				
5	1UY-12114-01	SPRING, VALVE OUTER	2				
6	M01-12129-00	SEAL, VALVE STEM	2				
7	3Y1-12117-01	RETAINER, VALVE SPRING	2				
8	1J7-12118-00	COTTER, VALVE	4				
9	3GD-12151-00	ARM, VALVE ROCKER	2				
10	3Y1-12156-00	SHAFT, ROCKER 2	2				
11	93210-09165	O-RING	2				
12	31G-12159-02	SCREW, VALVE ADJUSTING	2				
13	31G-12158-00	NUT, LOCK	2				



5GHK110-2050

FIG. 5 CAMSHAFT & CHAIN

REF. NO.	PART NO.	DESCRIPTION	EUR				REMARKS
1	5GH-12171-00	CAMSHAFT 1	1				
2	5GH-12176-10	SPROCKET, CAM CHAIN	1				
3	93604-10011	PIN, DOWEL	1				
4	90101-10016	BOLT	1				
5	90201-10591	WASHER, PLATE	1				
6	4KB-11145-00	PLATE, BREATHER 2	1				
7	93306-00438	BEARING	1				NIHONSEIKO
8	93306-00515	BEARING	1				
9	94582-20116	CHAIN (DID SCR-0409 SV 116LE)	1				
10	5GH-12231-10	GUIDE, STOPPER 1	1				
11	5GH-12241-00	GUIDE, STOPPER 2	1				
12	31G-12210-01	TENSIONER ASSY, CAM CHAIN	1				
13	31G-12214-00	.GASKET	1				
14	31G-12222-00	.PLUG	1				
15	3GD-12213-00	GASKET, TENSIONER CASE	1				
16	95022-06025	BOLT, FLANGE	2				
17	97022-06016	BOLT	2				
18	92902-06600	WASHER, PLATE	2				

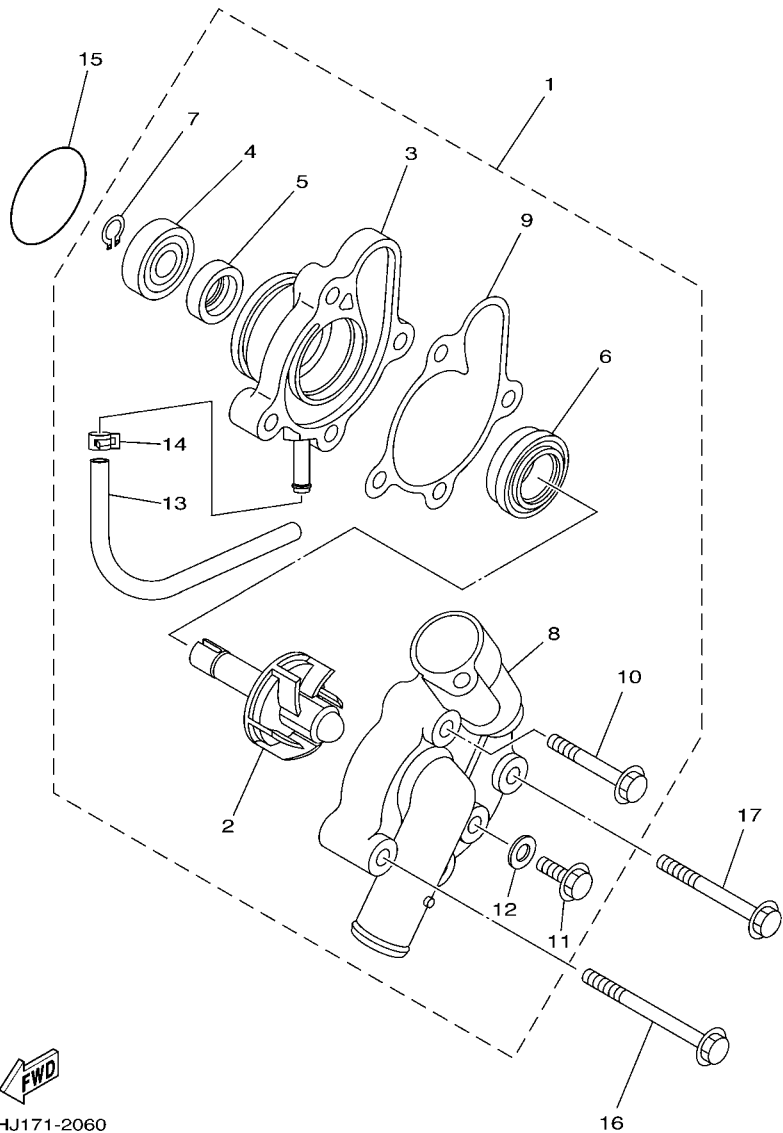



5GHJ171-2060

FIG. 6 WATER PUMP

REF. NO.	PART NO.	DESCRIPTION	EUR				REMARKS
1	5GH-12420-01	WATER PUMP ASSY	1				
2	5CG-12450-00	.IMPELLER SHAFT ASSY	1				
3	5GH-12421-01	.HOUSING, WATER PUMP	1				
4	93306-00006	.BEARING	1				
5	93101-10090	.OIL SEAL	1				
6	11H-12438-10	.SEAL, MECHANICAL	1				
7	99009-10400	.CIRCLIP	1				
8	5GH-12422-00	.COVER, HOUSING	1				
9	5GH-12428-00	.GASKET, HOUSING COVER 2	1				
10	90105-06086	.BOLT, FLANGE	2				
11	95022-06012	.BOLT, FLANGE	1				
12	90430-06014	.GASKET	1				
13	90446-06001	.HOSE (L300)	1				
14	90467-06194	.CLIP	1				
15	93210-33133	O-RING	1				
16	95022-06060	BOLT, FLANGE	1				
17	95022-06050	BOLT, FLANGE	1				

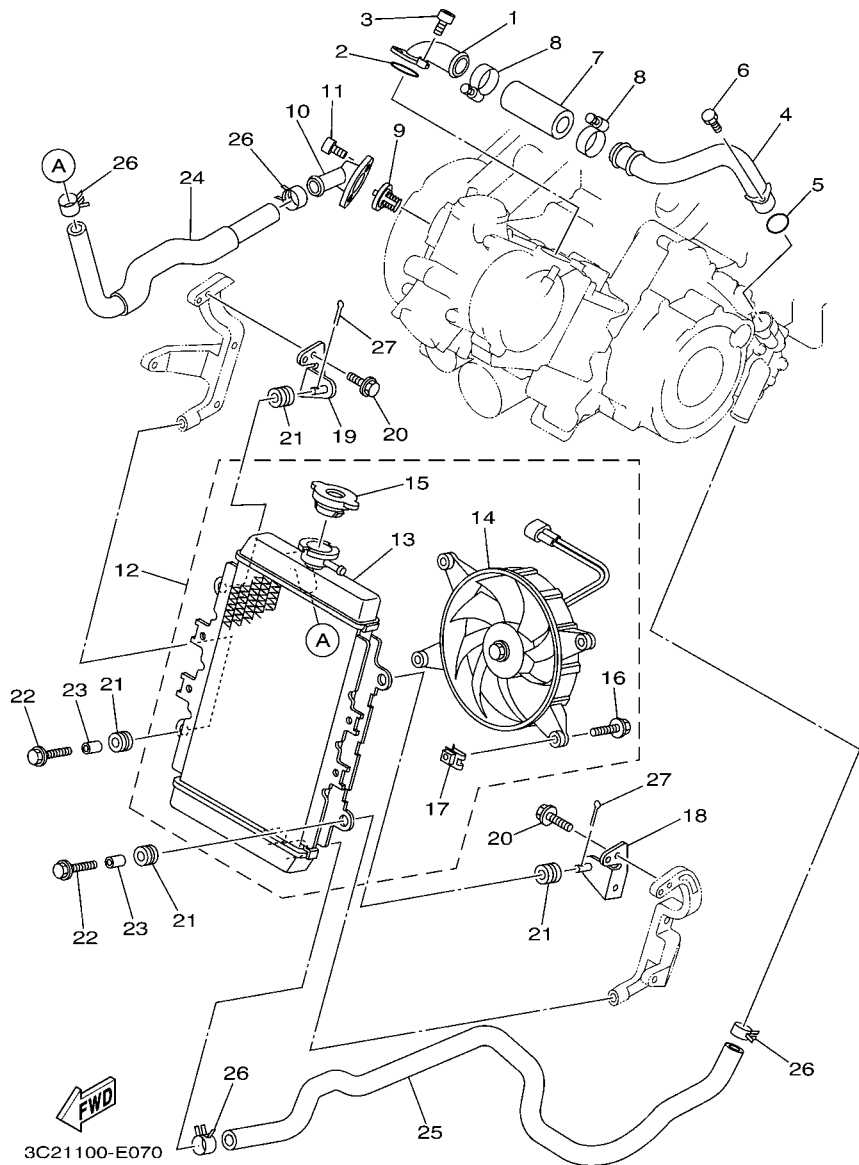
FIG. 7 RADIATOR & HOSE



REF. NO.	PART NO.	DESCRIPTION	EUR				REMARKS
1	5GH-12446-00	JOINT	1				
2	93210-33786	O-RING	1				
3	90110-06189	BOLT, HEXAGON SOCKET HEAD	2				
4	5GH-12484-00	PIPE 4	1				
5	93210-18417	O-RING	1				
6	91312-06012	BOLT	1				
7	5GH-12481-00	PIPE 1	1				
8	90450-32015	HOSE CLAMP ASSY	2				
9	2TV-12411-00	THERMOSTAT	1				
10	5GH-12413-00	COVER, THERMOSTAT	1				
11	91312-06020	BOLT	2				
12	3C2-E2460-00	RADIATOR ASSY	1				
13	3C2-E2461-00	.RADIATOR ASSY	1				
14	5ND-E2405-01	.BLOWER ASSY	1				
15	5ND-E2462-00	.CAP, RADIATOR	1				
16	5ND-E2675-00	.BOLT, BLOWER HOLDING	4				
17	5ND-E2535-00	.PLATE	4				
18	3C2-F142M-00	BRACKET, RADIATOR 3	1				
19	3C2-F142N-00	BRACKET, RADIATOR	1				
20	95812-06014	BOLT, FLANGE	2				
21	90480-15235	GROMMET	4				
22	95802-06025	BOLT, FLANGE	2				
23	90387-072Y2	COLLAR	2				
24	3C2-E2482-00	PIPE 2	1				
25	3C2-E2483-00	PIPE 3	1				
26	90467-26800	CLIP	4				
27	90468-18121	CLIP	2				

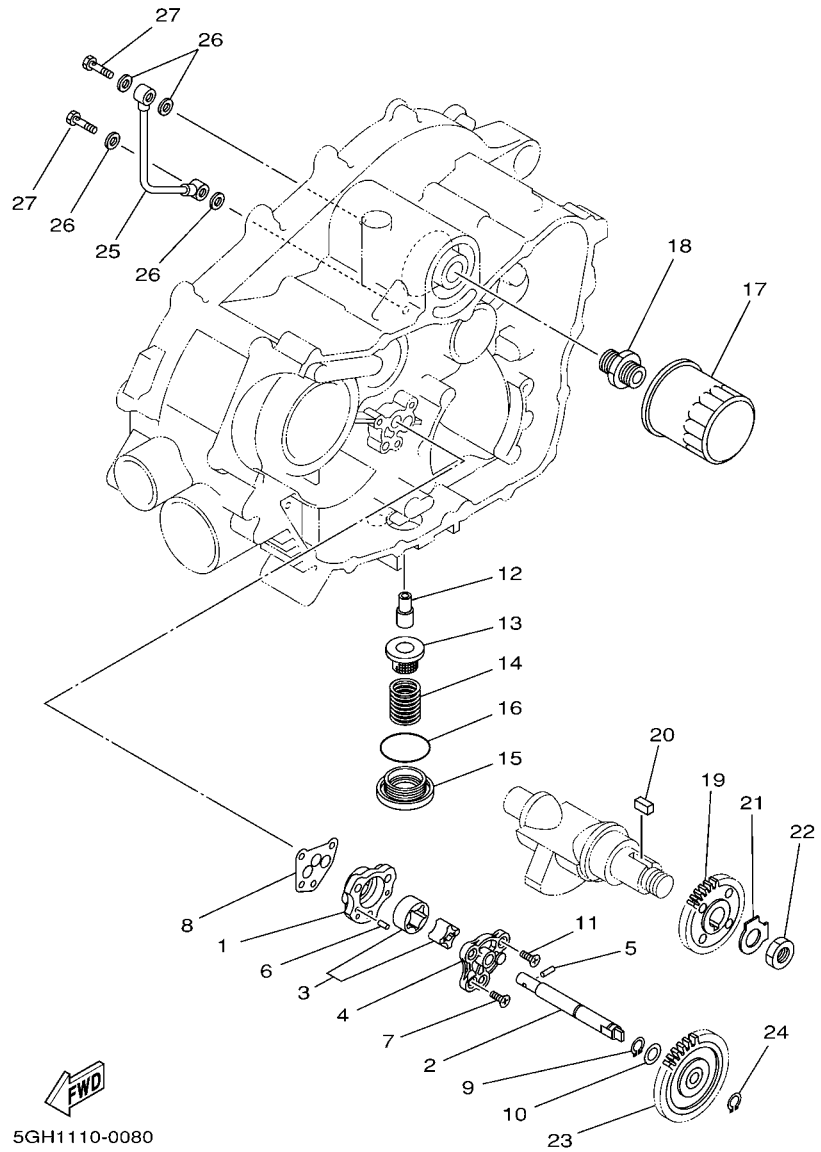

5GH1110-0080

FIG. 8 OIL PUMP

REF. NO.	PART NO.	DESCRIPTION	EUR				REMARKS
1	1UY-13336-00	HOUSING, ROTOR	1				
2	5GH-13314-00	SHAFT, PUMP	1				
3	3Y1-13310-01	ROTOR ASSY 1	1				
4	1UY-13316-00	COVER, PUMP	1				
5	93603-12030	PIN, DOWEL	1				
6	93603-07073	PIN, DOWEL	2				
7	98702-06020	SCREW, FLAT HEAD	1				
8	37S-13329-00	GASKET, PUMP COVER	1				
9	99009-11400	CIRCLIP	1				
10	90201-114P2	WASHER, PLATE (1.0)	1				
11	98702-06030	SCREW, FLAT HEAD	3				
12	2XK-13416-00	PIPE, OIL 1	1				
13	51Y-13411-00	STRAINER, OIL	1				
14	90501-18576	SPRING, COMPRESSION	1				
15	4HC-15351-00	PLUG, DRAIN	1				
16	93210-35520	O-RING	1				
17	5GH-13440-20	ELEMENT ASSY, OIL CLEANER	1				
18	90401-20145	BOLT, UNION	1				
19	5GH-13324-00	GEAR, PUMP DRIVE	1				
20	90282-05013	KEY, STRAIGHT	1				
21	90215-14205	WASHER, LOCK	1				
22	90170-14284	NUT	1				
23	5GH-13325-00	GEAR, PUMP DRIVEN	1				
24	99009-11400	CIRCLIP	1				
25	4KB-13161-01	PIPE, DELIVERY 1	1				
26	90430-08119	GASKET	4				
27	90401-08006	BOLT, UNION	2				

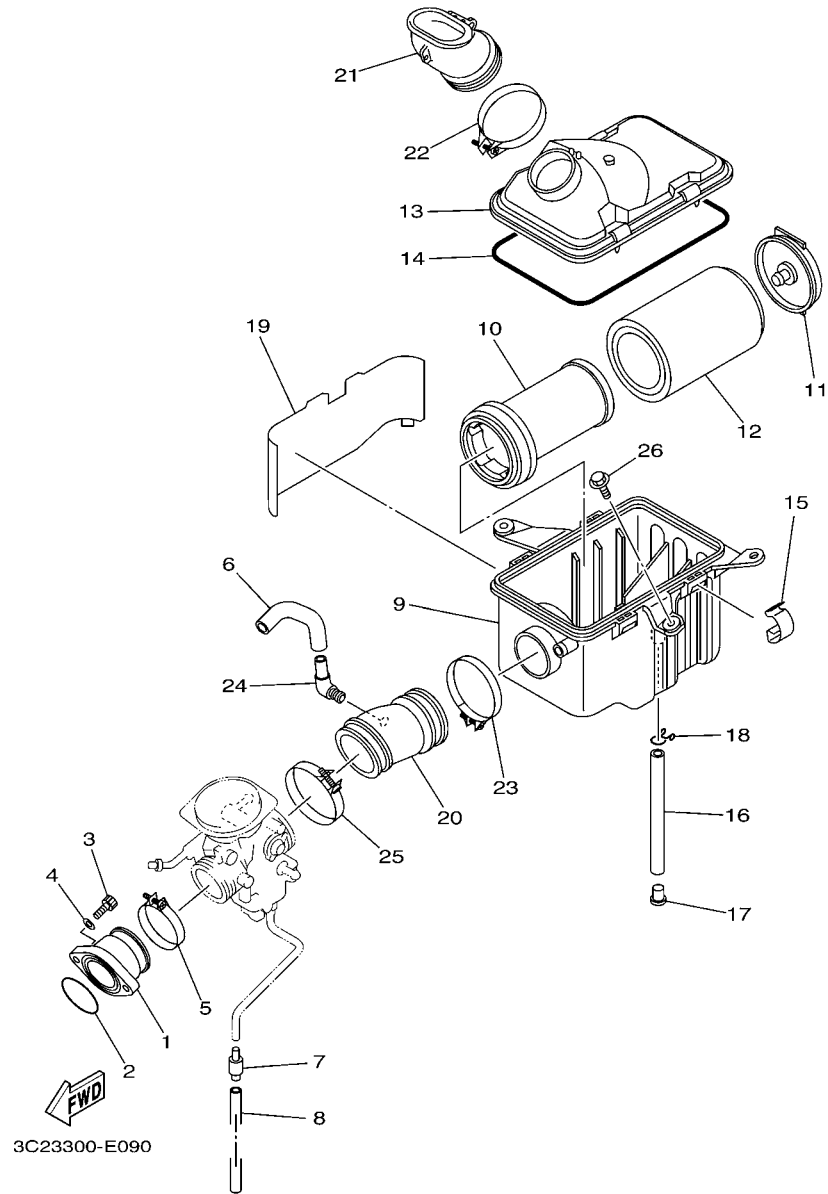
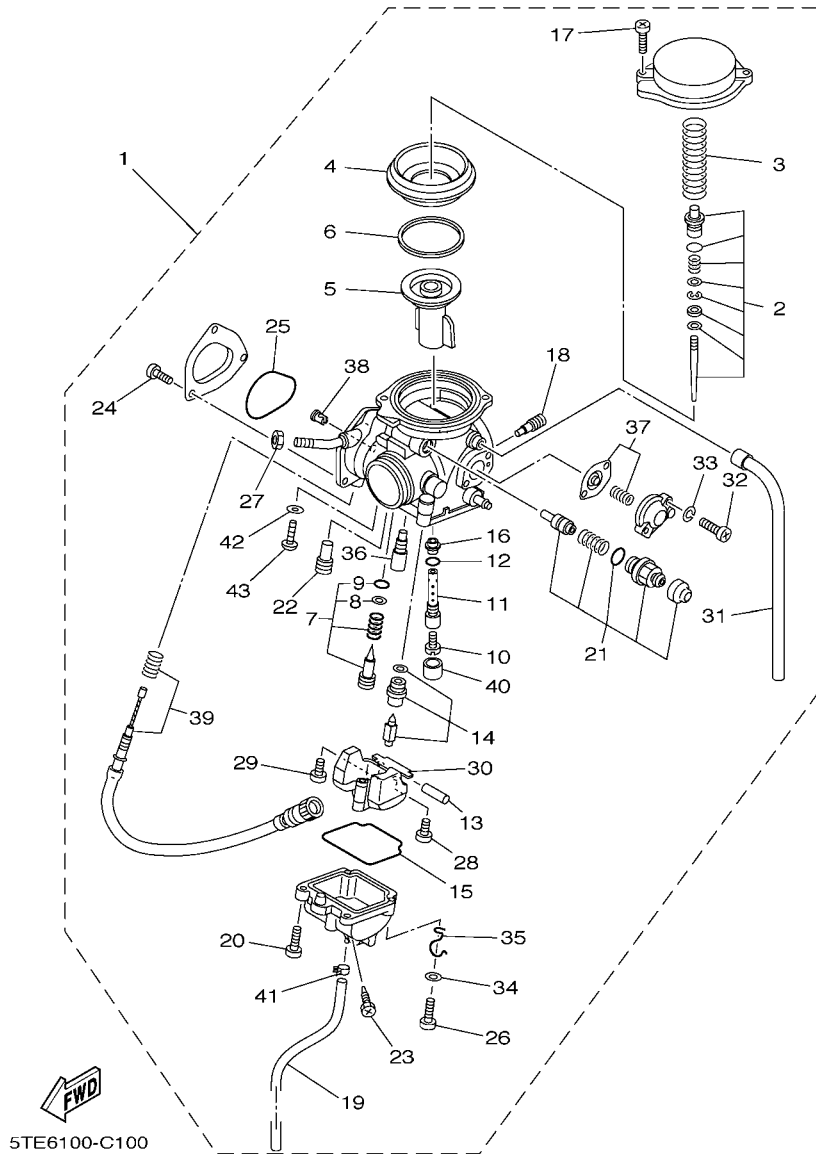

FIG. 9 INTAKE

REF. NO.	PART NO.	DESCRIPTION	EUR				REMARKS
1	5GH-13586-00	JOINT, CARBURETOR 1	1				
2	93210-44545	O-RING	1				
3	91312-08025	BOLT	2				
4	90201-08070	WASHER, PLATE	2				
5	90450-47002	HOSE CLAMP ASSY	1				
6	5ND-E4349-00	PIPE	1				
7	24W-14193-00	PIPE	1				
8	91A20-07010	TUBE, FLEXIBLE VINYL	1				
9	5UH-E4411-00	CASE, AIR CLEANER 1	1				
10	5UH-E4458-00	GUIDE	1				
11	5UH-E4468-00	PLATE,ELEMENT FITTING	1				
12	5UH-E4451-10	ELEMENT, AIR CLEANER	1				
13	5UH-E4412-00	CAP, CLEANER CASE 1	1				
14	5UH-E4462-00	SEAL	1				
15	5UH-E4424-00	CLIP, CAP FITTING	4				
16	5UH-E4769-10	PIPE, DRAIN	1				
17	5UH-E4191-00	PLUG, DRAIN	1				
18	5UH-E4438-00	CLIP, DRAIN CLEANER	1				
19	5ND-E442F-00	PROTECTOR	1				
20	5ND-E4453-00	JOINT, AIR CLEANER 1	1				
21	5ND-E4437-02	DUCT	1				
22	90450-58002	HOSE CLAMP ASSY	1				
23	90450-58002	HOSE CLAMP ASSY	1				
24	31A-14419-00	PIPE	1				
25	90450-56008	HOSE CLAMP ASSY	1				
26	90119-06246	BOLT, WITH WASHER	2				



5TE6100-C100

FIG. 10 CARBURETOR

REF. NO.	PART NO.	DESCRIPTION	EUR				REMARKS
1	5ND-E4101-01	CARBURETOR ASSY 1	1				
2	5ND-1490J-00	.NEEDLE SET	1				
3	5DM-14933-00	.SPRING, DIAPHRAGM	1				
4	5GH-14940-10	.DIAPHRAGM ASSY	1				
5	5DM-14112-00	.VALVE, THROTTLE 1	1				
6	5GH-14918-10	.RING	1				
7	5GH-14105-10	.PILOT SCREW SET	1				WHITE SPRING
8	3H1-14962-00	..WASHER	1				
9	3H1-14147-00	..O-RING	1				
10	3G2-1423E-52	.JET, MAIN (#131.3)	1				
11	5GH-14261-00	.HOLDER	1				
12	583-14561-00	.O-RING	1				
13	127-14186-00	.PIN, FLOAT	1				
14	5UH-14107-20	.NEEDLE VALVE SET	1				
15	5DM-14561-00	.O-RING	1				
16	5DM-14141-40	.NOZZLE, MAIN	1				
17	4KM-14216-00	.SCREW	2				
18	1HX-14231-16	.JET, MAIN (# 80)	1				
19	4KB-14193-20	.PIPE	1				
20	98580-04010	.SCREW, PAN HEAD	3				
21	5GH-1410A-00	.STARTER SET	1				
22	3G2-14231-14	.JET,PILOT AIR(#70)	1				
23	3FV-14191-00	.PLUG, DRAIN	1				
24	9850L-04006	.SCREW, PAN HEAD	3				
25	5FU-E4147-00	.O-RING	1				
26	98507-04014	.SCREW, PAN HEAD	1				
27	522-14161-00	.NUT, CABLE ADJUSTING	1				

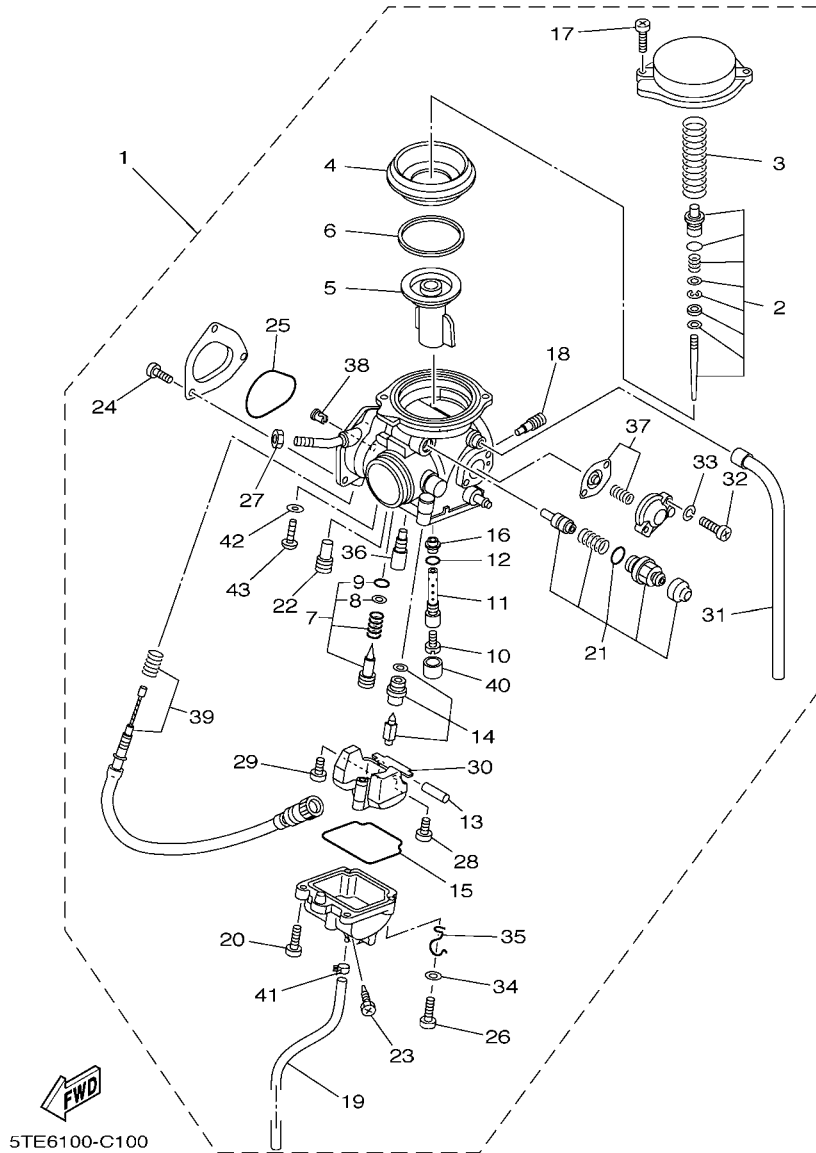

5TE6100-C100

FIG. 10 CARBURETOR

REF. NO.	PART NO.	DESCRIPTION	EUR				REMARKS
28	98507-04008	.SCREW, PAN HEAD	1				
29	1FN-14565-00	.SCREW	1				
30	5DM-14985-00	.FLOAT	1				
31	5GH-14197-00	.PIPE	1				
32	98501-04014	.SCREW, PAN HEAD	2				
33	92902-04100	.WASHER, SPRING	2				
34	92907-04600	.WASHER	1				
35	5GH-14937-00	.CLIP	1				
36	4KM-14142-17	.JET, PILOT (# 17.5)	1				
37	5ND-1490H-00	.DIAPHRAGM SET 5	1				
38	5FU-E4155-00	.GUIDE, CABLE	1				
39	5GH-14103-01	.THROTTLE SCREW SET	1				
40	5GH-14918-00	.RING	1				
41	4XE-14937-00	.CLIP	1				
42	256-14956-01	.WASHER	1				
43	3DM-14216-00	.SCREW	1				

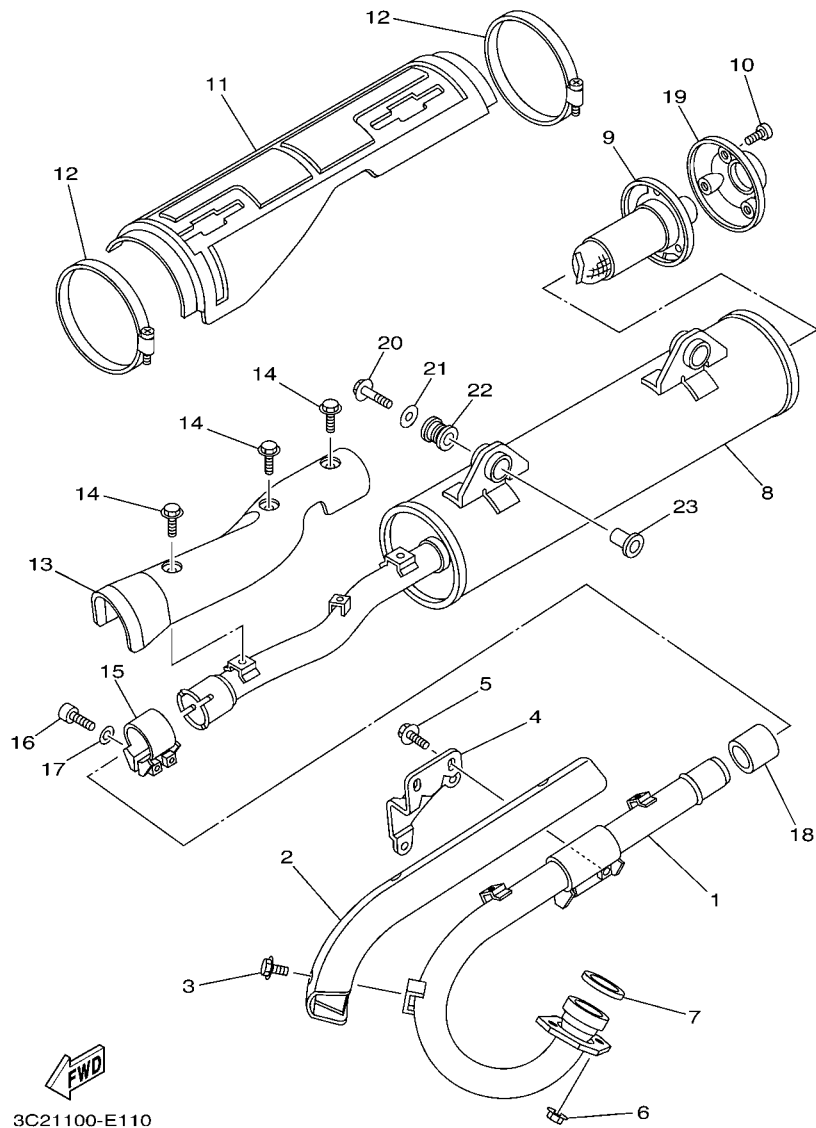
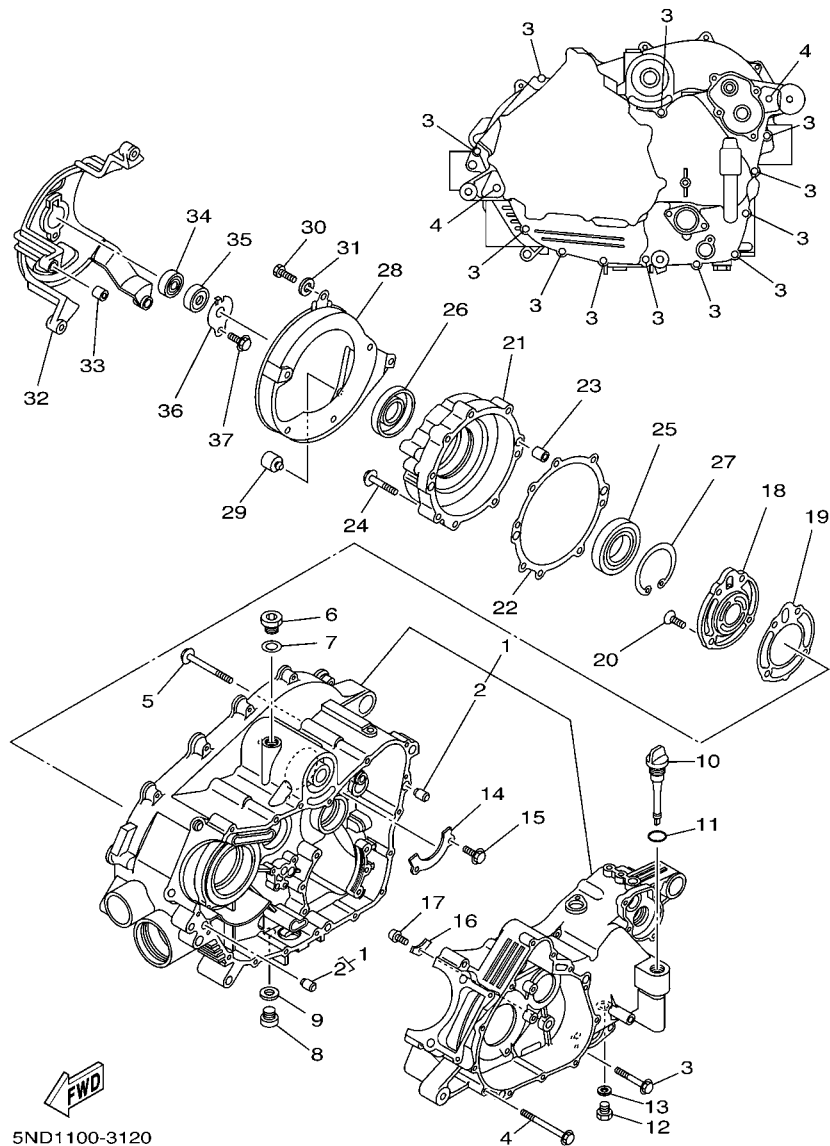

FIG. 11 EXHAUST

REF. NO.	PART NO.	DESCRIPTION	EUR				REMARKS
1	5ND-E4611-00	PIPE, EXHAUST 1	1				
2	5ND-E4628-00	PROTECTOR, EXHAUST PIPE	1				
3	9581P-06008	BOLT, FLANGE	3				
4	5ND-E477K-02	PLATE 1	1				
5	95812-06016	BOLT, FLANGE	2				
6	90179-08410	NUT	2				
7	3GD-14613-00	GASKET, EXHAUST PIPE	1				
8	5ND-E4711-00	MUFFLER 1	1				
9	3C2-E4752-00	PIPE, OUTLET	1				
10	5ND-E4719-00	BOLT, MUFFLER	3				
11	5ND-E4718-00	PROTECTOR, MUFFLER 1	1				
12	5ND-E4788-00	BAND, SILENCER	2				
13	5ND-E4728-00	PROTECTOR, MUFFLER 2	1				
14	9581P-06008	BOLT, FLANGE	3				
15	5ND-E4715-00	BAND, MUFFLER	1				
16	5ND-E4777-00	BOLT	2				
17	5ND-E4759-00	WASHER	2				
18	5ND-E4714-00	GASKET, MUFFLER	1				
19	3C2-E4787-00	CAP, SILENCER	1				
20	95822-10040	BOLT, FLANGE	2				
21	90201-10056	WASHER, PLATE	2				
22	5ND-E4737-00	DAMPER, MUFFLER	2				
23	90387-10636	COLLAR	2				



5ND1100-3120

FIG. 12 CRANKCASE

REF. NO.	PART NO.	DESCRIPTION	EUR				REMARKS
1	3C2-15100-02	CRANKCASE ASSY	1				
2	99530-10114	.PIN, DOWEL	2				
3	95022-06040	BOLT, FLANGE	12				
4	95022-06065	BOLT, FLANGE	2				
5	95022-06065	BOLT, FLANGE	3				
6	90340-18003	PLUG, STRAIGHT SCREW	1				
7	90430-18130	GASKET	1				
8	90340-14002	PLUG, STRAIGHT SCREW	1				
9	214-11198-01	GASKET	1				
10	5GH-15362-00	PLUG, OIL LEVEL	1				
11	93210-19026	O-RING	1				
12	90340-14029	PLUG, STRAIGHT SCREW	1				
13	214-11198-01	GASKET	1				
14	5GH-15388-00	PLATE, BEARING COVER	1				
15	95822-06012	BOLT, FLANGE	2				
16	2K7-15383-00	PLATE, BEARING COVER	1				
17	90151-06024	SCREW, COUNTERSUNK	1				
18	5GH-15414-00	COVER, AIR CLEANER	1				
19	5GH-15454-00	GASKET 1	1				
20	98702-06020	SCREW, FLAT HEAD	4				
21	5GH-15163-00	HOUSING, BEARING 1	1				
22	5GH-15463-00	GASKET, COVER PINION 2	1				
23	99530-10114	PIN, DOWEL	2				
24	95022-06040	BOLT, FLANGE	8				
25	93316-01003	BEARING	1				
26	93102-32483	OIL SEAL	1				
27	99009-80500	CIRCLIP	1				

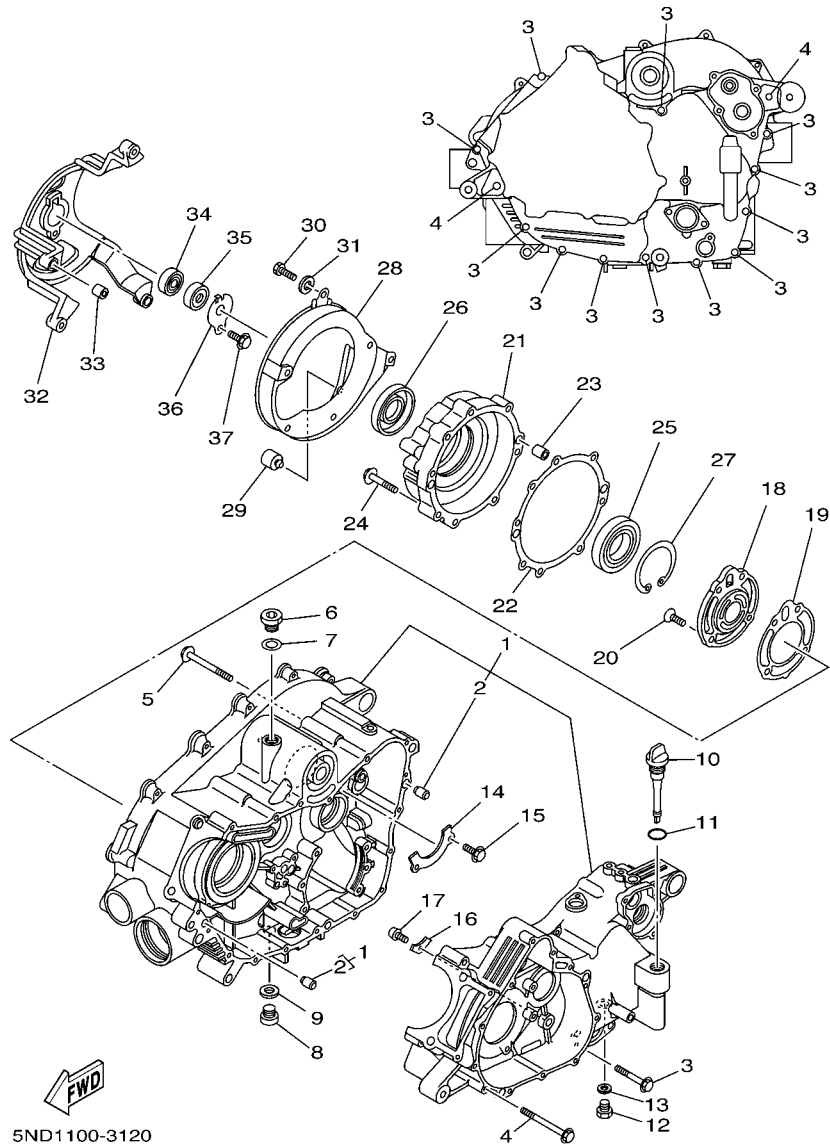

5ND1100-3120

FIG. 12 CRANKCASE

REF. NO.	PART NO.	DESCRIPTION	EUR				REMARKS
28	5GH-15333-00	COVER	1				
29	5GH-15338-00	DAMPER 5	1				
30	97012-06016	BOLT	6				
31	92902-06600	WASHER, PLATE	6				
32	5GH-15442-01	HOUSING, BEARING	1				
33	91810-20001	PIN, DOWEL	2				
34	93306-20120	BEARING	1				
35	93101-12168	OIL SEAL	1				
36	4WV-15381-00	PLATE, BEARING COVER	1				
37	95022-06012	BOLT, FLANGE	1				
<hr/>							
<hr/>							
<hr/>							
<hr/>							
<hr/>							
<hr/>							
<hr/>							
<hr/>							
<hr/>							
<hr/>							

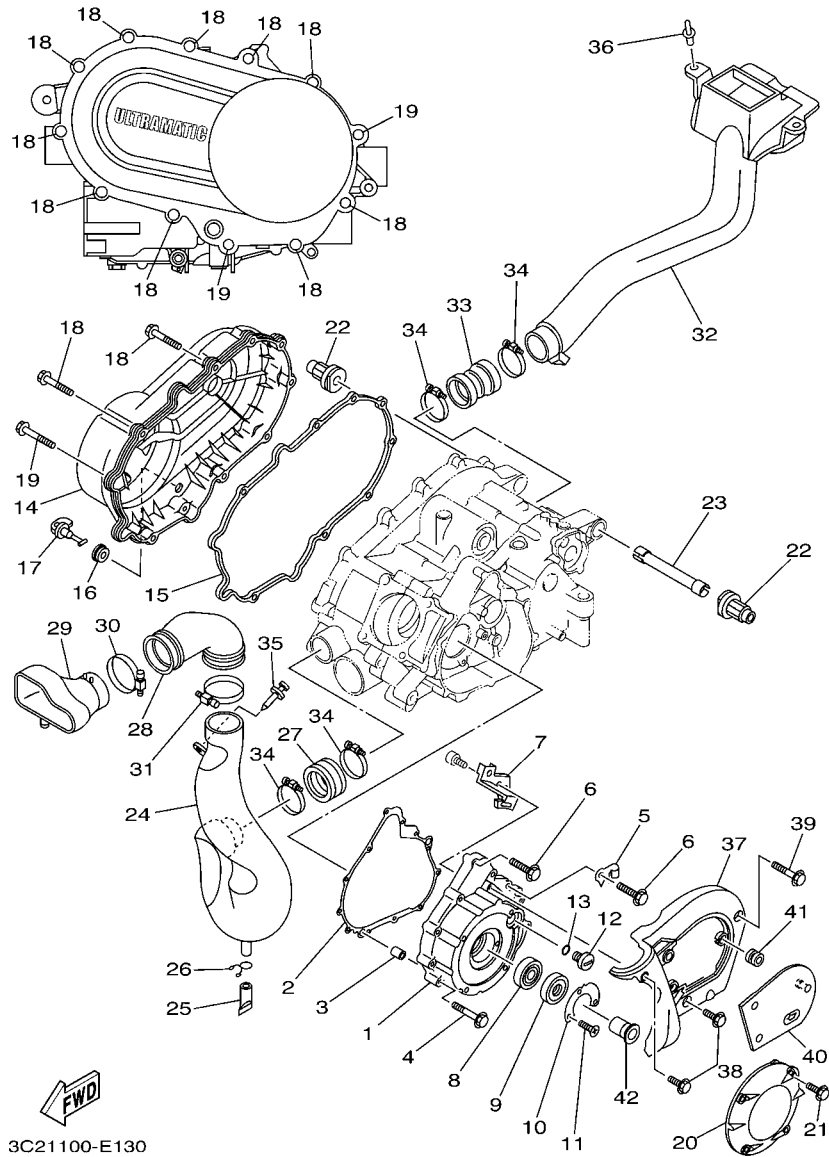

3C21100-E130

FIG. 13 CRANKCASE COVER 1

REF. NO.	PART NO.	DESCRIPTION	EUR				REMARKS
1	5GH-15411-01	COVER, CRANKCASE 1	1				
2	5GH-15451-00	GASKET, CRANKCASE COVER 1	1				
3	99530-10114	PIN, DOWEL	2				
4	95022-06040	BOLT, FLANGE	8				
5	90465-08127	CLAMP	1				
6	95022-06030	BOLT, FLANGE	4				
7	5GH-15113-00	PLATE	1				
8	93306-07801	BEARING	1				
9	93102-28017	OIL SEAL	1				
10	21V-15719-00	WASHER, THRUST	1				
11	90151-05023	SCREW, COUNTERSUNK	2				
12	90340-14117	PLUG, STRAIGHT SCREW	1				
13	93210-14369	O-RING	1				
14	5ND-15431-00	COVER, CRANKCASE 3	1				
15	5GH-15379-00	SEAL, CRANKCASE	1				
16	90480-13018	GROMMET	1				
17	5KM-15351-00	PLUG, DRAIN	1				
18	95822-06035	BOLT, FLANGE	10				
19	95822-06045	BOLT, FLANGE	2				
20	3C2-15492-00	COVER	1				
21	95022-06025	BOLT, FLANGE	4				
22	5ND-E5336-00	DAMPER, ENGINE MOUNT 3	2				
23	5GH-15317-00	SPACER, ENGINE MOUNT	1				
24	3C2-E5471-00	DUCT, AIR	1				
25	5BF-1443E-00	PIPE, DRAIN	1				
26	90467-160A4	CLIP	1				
27	5ND-E5472-00	SEAL, AIR DUCT	1				

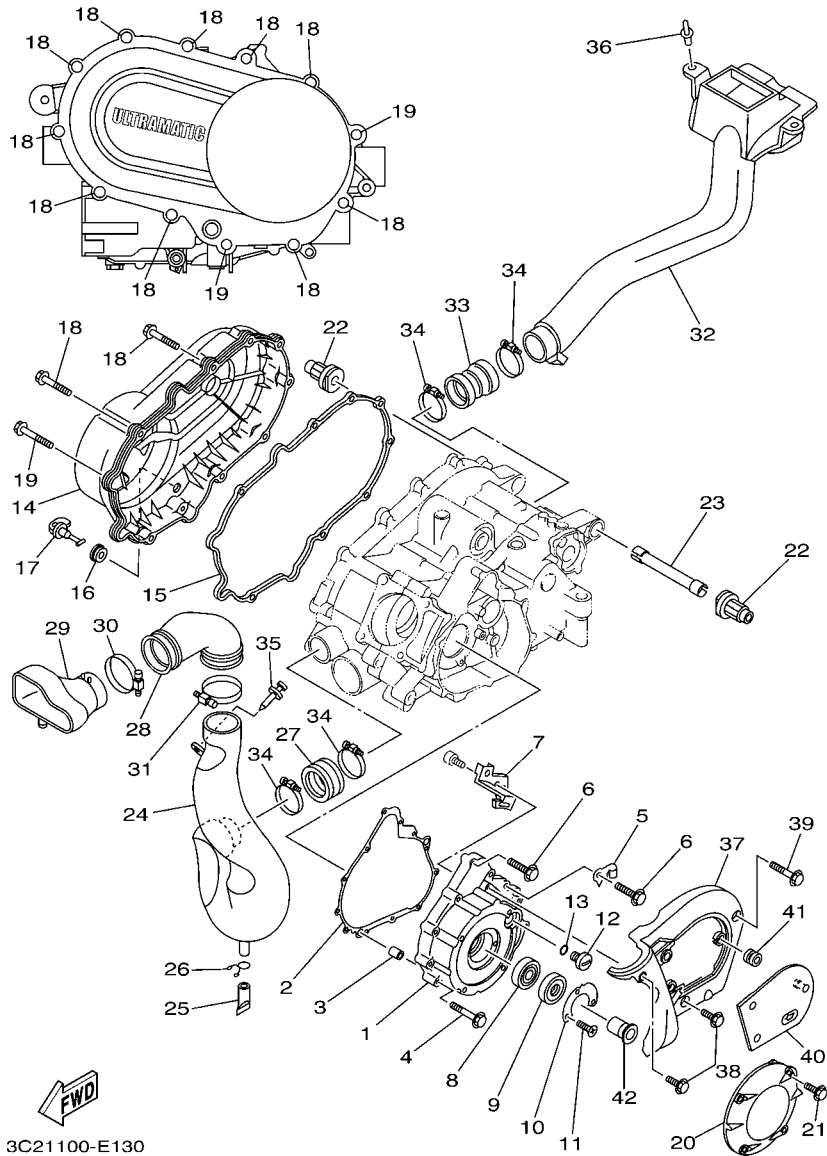

3C21100-E130

FIG. 13 CRANKCASE COVER 1

REF. NO.	PART NO.	DESCRIPTION	EUR				REMARKS
28	3C2-E5472-00	SEAL, AIR DUCT	1				
29	3C2-E2692-00	DUCT, 2	1				
30	3C2-F1823-00	CLAMP, HOSE	1				
31	3C2-F1823-00	CLAMP, HOSE	1				
32	5ND-E5473-00	DUCT, AIR	1				
33	5ND-E5474-00	SEAL, AIR DUCT	1				
34	90450-64002	HOSE CLAMP ASSY	4				
35	90269-06800	RIVET	1				
36	90269-08813	RIVET	2				
37	5ND-E5423-00	COVER 2	1				
38	95022-06014	BOLT, FLANGE	2				
39	95022-06035	BOLT, FLANGE	1				
40	5ND-E5413-00	COVER	1				
41	90480-13398	GROMMET	3				
42	3GD-15777-10	BOSS, STARTER PULLEY	1				

FIG. 14 STARTER CLUTCH

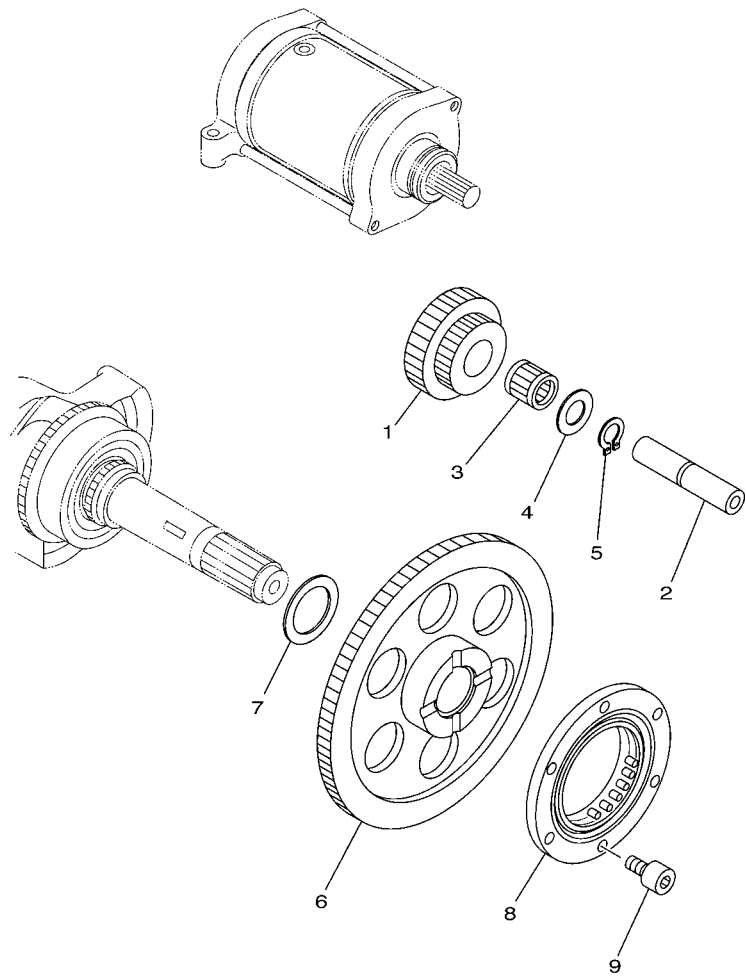

5GHK110-2150

REF. NO.	PART NO.	DESCRIPTION	EUR				REMARKS
1	5GH-15512-00	GEAR, IDLER 1	1				
2	4KB-15522-01	SHAFT 2	1				
3	93310-212R6	BEARING	1				
4	90201-123K4	WASHER, PLATE	1				
5	99009-12400	CIRCLIP	1				
6	5GH-15517-10	GEAR, IDLER 2	1				
7	90201-25291	WASHER, PLATE	1				
8	1UY-15590-01	STARTER ONE-WAY ASSY	1				
9	91312-08016	BOLT	6				

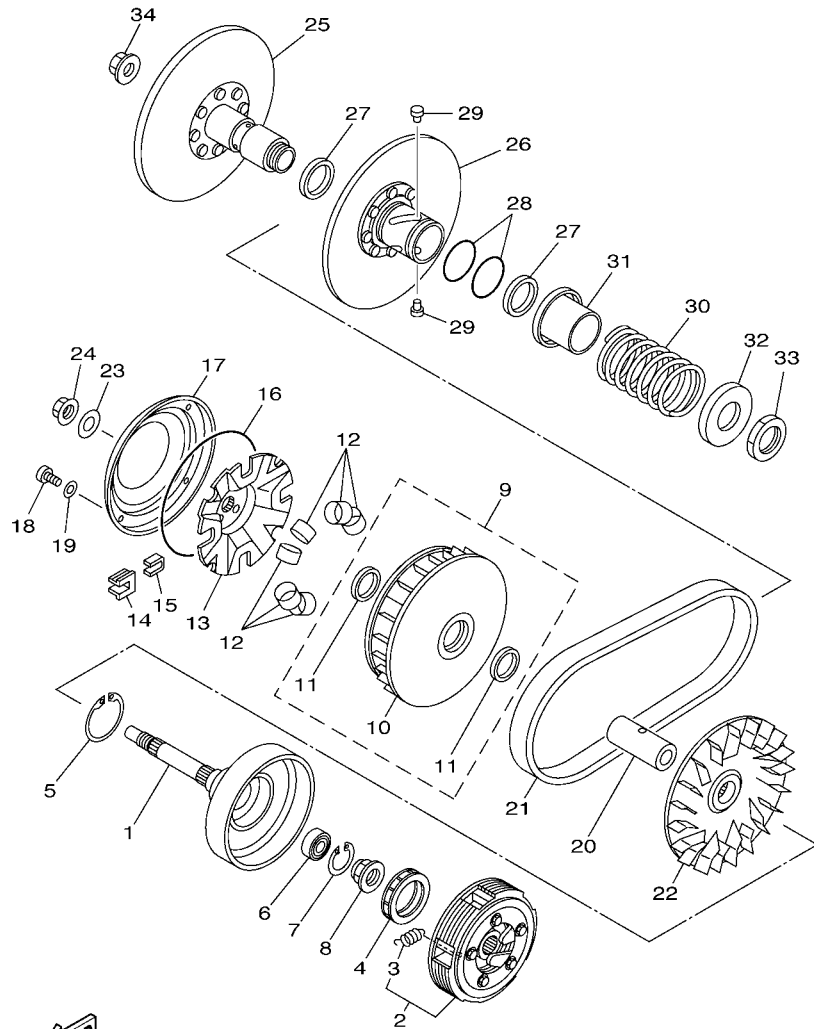

3C24100-F160

FIG. 15 CLUTCH

REF. NO.	PART NO.	DESCRIPTION	EUR				REMARKS
1	5GH-16611-10	CLUTCH HOUSING COMP.	1				
2	5GH-16620-00	CLUTCH CARRIER ASSY	1				
3	5GH-16626-00	.SPRING, CLUTCH WEIGHT 1	5				
4	5GH-16664-00	BEARING, ONE WAY	1				
5	93410-46079	CIRCLIP	1				
6	93315-21813	BEARING	1				
7	93450-24062	CIRCLIP	1				
8	90179-22005	NUT	1				
9	5GH-17606-00	PRIMARY SLIDING SHEAVE COMP.	1				
10	5GH-17620-00	.PRIMARY SLIDING SHEAVE COMP.	1				
11	93101-31167	.OIL SEAL	2				
12	5GH-17632-00	WEIGHT	8				
13	5GH-17623-00	CAM	1				
14	4WV-17653-00	SLIDER	4				
15	4WV-17654-01	SPACER 1	4				
16	93211-52001	O-RING	1				
17	5GH-17639-00	STOPPER	1				
18	90157-04006	SCREW, PAN HEAD	4				
19	90201-047R9	WASHER, PLATE	4				
20	90387-1914K	COLLAR	1				
21	3C2-17641-00	V-BELT	1				
22	5UH-17611-00	SHEAVE, PRIMARY FIXED	1				
23	90201-190T7	WASHER, PLATE	1				
24	90179-16005	NUT	1				
25	5GH-17660-10	SECONDARY FIXED SHEAVE COMP.	1				
26	5GH-17670-00	SECONDARY SLIDING SHEAVE	1				
27	93104-41119	OIL SEAL	2				

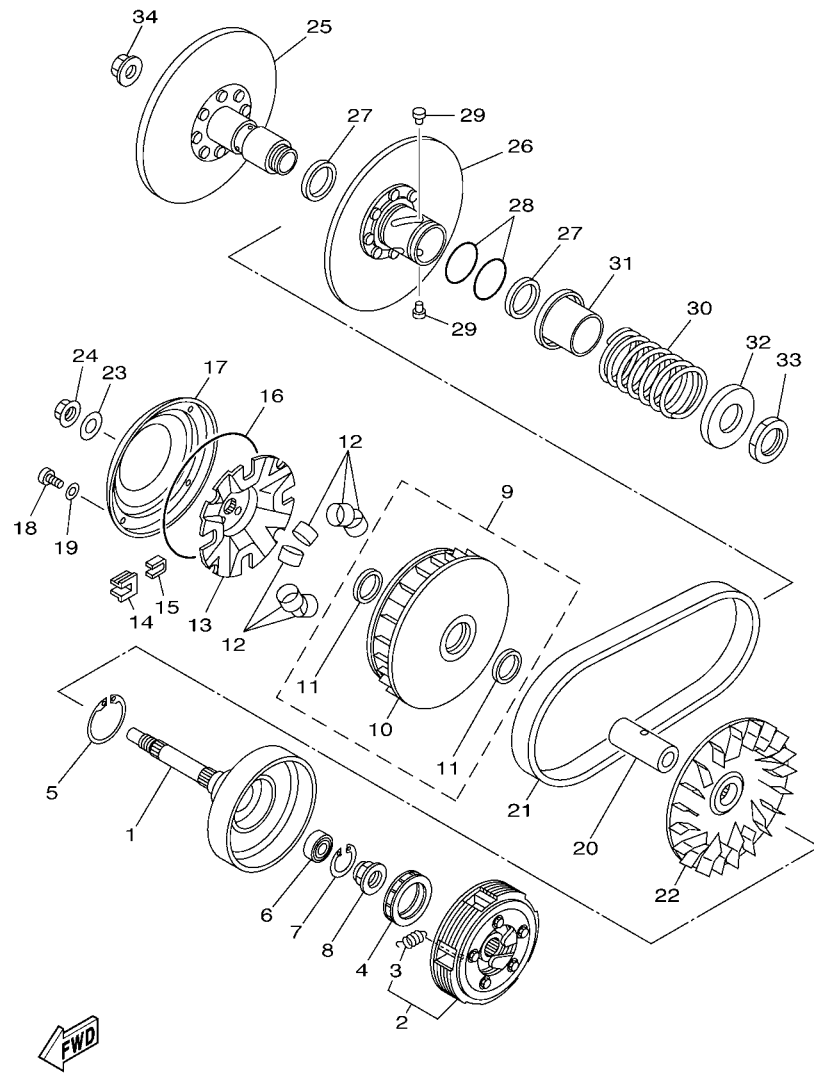

3C24100-F160

FIG. 15 CLUTCH

REF. NO.	PART NO.	DESCRIPTION	EUR				REMARKS
28	93210-44545	O-RING	2				
29	4CW-17664-00	PIN, GUIDE	4				
30	90501-626L9	SPRING, COMPRESSION	1				
31	4WV-17684-00	SEAT, SECONDARY SPRING	1				
32	4WV-17644-00	SEAT, SPRING	1				
33	90170-36279	NUT	1				
34	90179-16005	NUT	1				

FIG. 16 TRANSMISSION

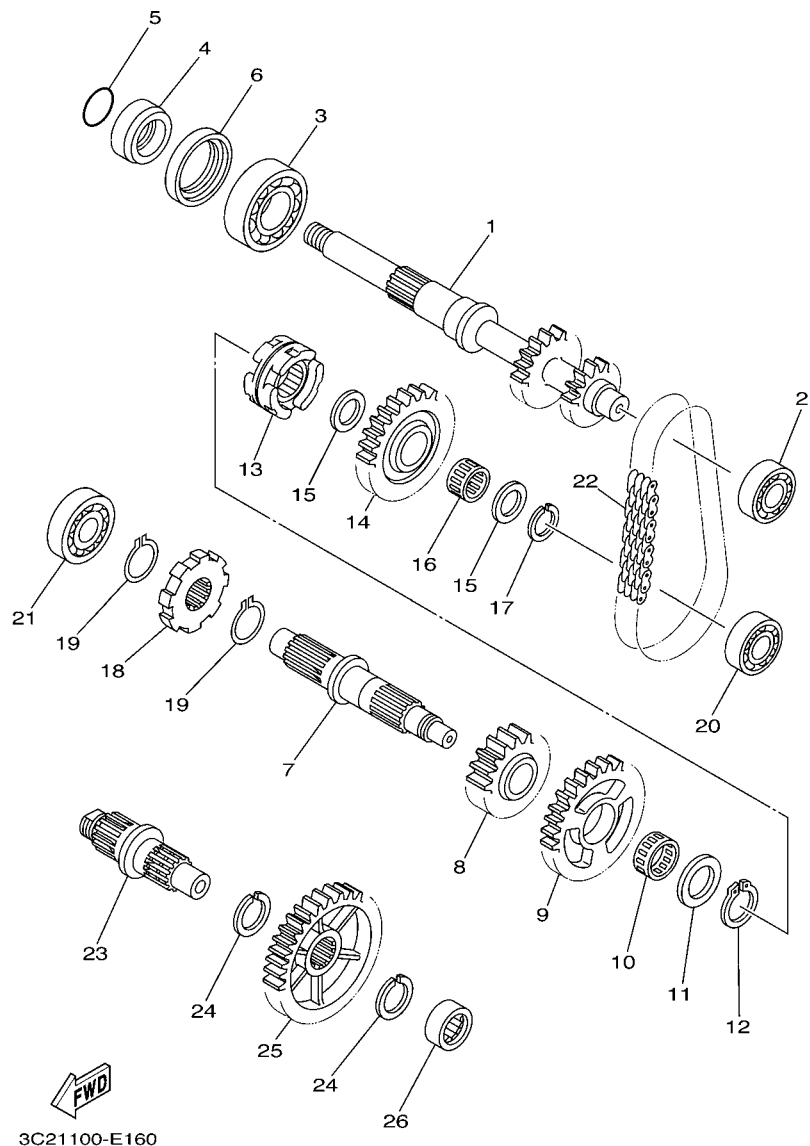

REF. NO.	PART NO.	DESCRIPTION	EUR				REMARKS
1	5TE-17681-00	SHAFT, SECONDARY	1				
2	93306-00415	BEARING	1				
3	93306-20601	BEARING	1				
4	90387-26001	COLLAR	1				
5	93210-26001	O-RING	1				
6	93102-42004	OIL SEAL	1				
7	1P1-17402-00	DRIVE AXLE ASSY	1				
8	5GH-17582-00	GEAR, MIDDLE DRIVE(24T)	1				
9	5GH-17223-00	GEAR, HIGH WHEEL(38T)	1				
10	93310-32590	BEARING	1				
11	90201-250R9	WASHER, PLATE	1				
12	93440-25084	CIRCLIP	1				
13	1P1-17285-00	CLUTCH, DOG	1				
14	5GH-17453-10	SPROCKET, DRIVEN(29T)	1				
15	90201-20278	WASHER, PLATE	2				
16	93310-420F2	BEARING	1				
17	93410-20038	CIRCLIP	1				
18	5GH-17473-00	STOPPER	1				
19	93440-25084	CIRCLIP	2				
20	93306-30201	BEARING	1				
21	93306-20464	BEARING	1				
22	94591-54038	CHAIN(23RH302-38 ASM)	1				
23	5ND-17523-00	SHAFT	1				
24	93440-25084	CIRCLIP	2				
25	5GH-17583-00	GEAR, MIDDLE DRIVEN(39T)	1				
26	93311-42077	BEARING	1				

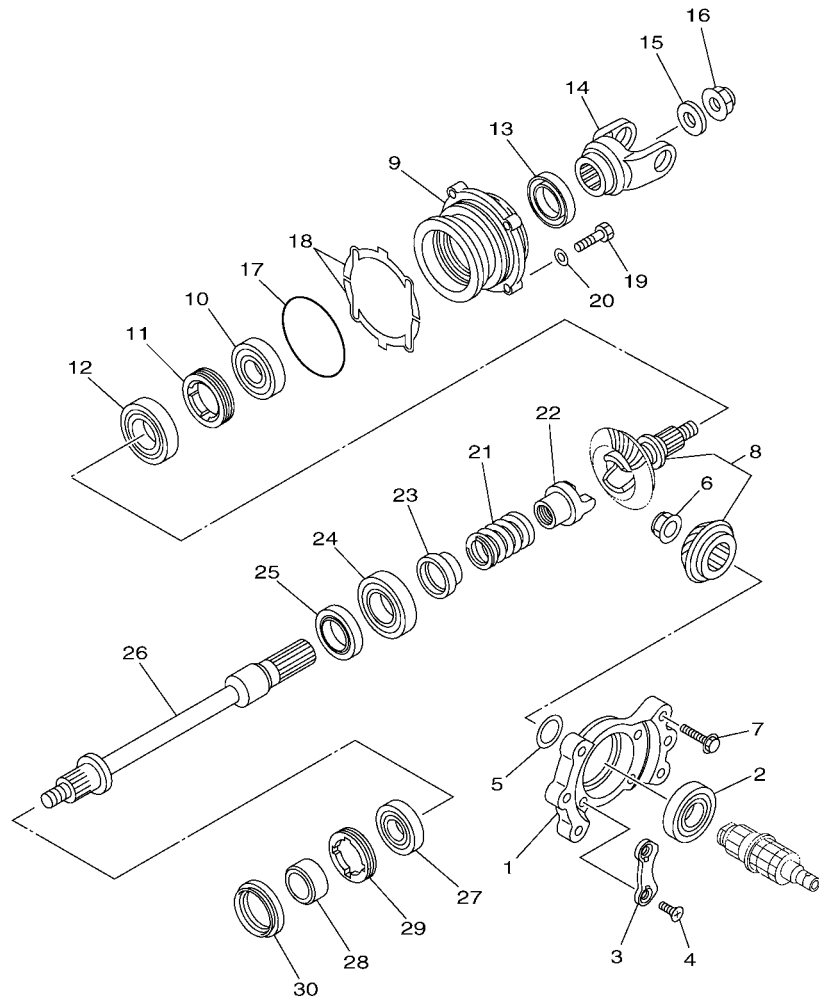

 3C2H100-H170

FIG. 17 MIDDLE DRIVE GEAR

REF. NO.	PART NO.	DESCRIPTION	EUR				REMARKS
1	5GH-17521-00	HOUSING, BEARING	1				
2	93306-20622	BEARING	1				
3	11H-15383-02	PLATE, BEARING COVER	2				
4	90149-08013	SCREW	4				
5	52G-17531-01	SHIM, PINION (0.1T)	1				UR
52G-17531-11	SHIM, PINION (0.15T)	1					UR
52G-17531-21	SHIM, PINION (0.2T)	1					UR
52G-17531-31	SHIM, PINION (0.3T)	1					UR
52G-17531-41	SHIM, PINION (0.4T)	1					UR
52G-17531-51	SHIM, PINION (0.5T)	1					UR
6	90179-22015	NUT	1				
7	90105-08150	BOLT, FLANGE	6				
8	4WV-17530-10	PINION SET	1				
9	5GH-17551-00	HOUSING, BEARING	1				
10	93306-30538	BEARING	1				
11	90179-65305	NUT	1				
12	93306-20715	BEARING	1				
13	93101-35097	OIL SEAL	1				
14	5UH-17556-10	YOKE, JOINT	1				
15	90201-166R6	WASHER, PLATE	1				
16	90179-16006	NUT	1				
17	93210-78544	O-RING	1				
18	5GH-17531-00	SHIM, PINION (0.1T)	2				UR
5GH-17531-10	SHIM, PINION (0.15T)	2					UR
5GH-17531-20	SHIM, PINION (0.2T)	2					UR
5GH-17531-30	SHIM, PINION (0.3T)	2					UR
5GH-17531-40	SHIM, PINION (0.4T)	2					UR

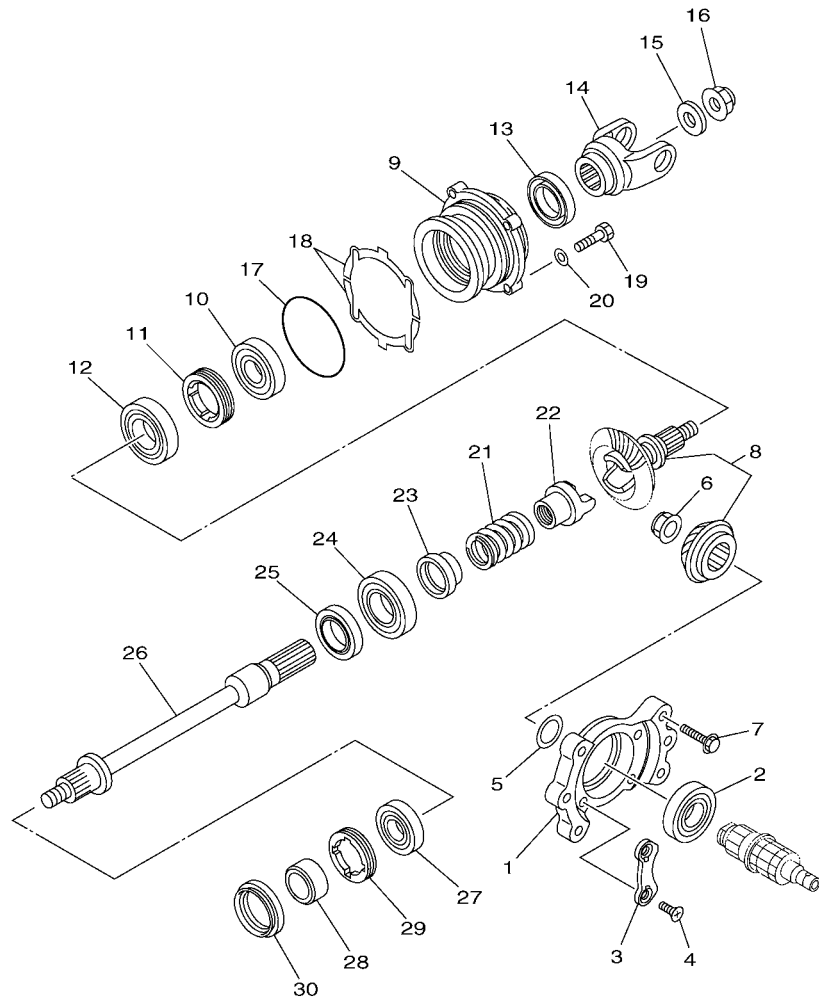

 3C2H100-H170

FIG. 17 MIDDLE DRIVE GEAR

REF. NO.	PART NO.	DESCRIPTION	EUR				REMARKS
18	5GH-17531-50	SHIM, PINION (0.5T)	2				UR
	5GH-17531-60	SHIM, PINION (0.6T)	2				UR
19	97022-08030	BOLT	4				
20	92902-08600	WASHER, PLATE	4				
21	90501-650L5	SPRING, COMPRESSION	1				
22	4VR-17527-00	CAM, DRIVEN	1				
23	5UH-17585-00	COLLAR, GEAR	1				
24	93306-00612	BEARING	1				
25	93102-30170	OIL SEAL	1				
26	5UH-1761A-00	SHAFT, 1	1				
27	93306-20582	BEARING	1				
28	90387-252R2	COLLAR	1				
29	90179-55660	NUT	1				
30	93102-35380	OIL SEAL	1				

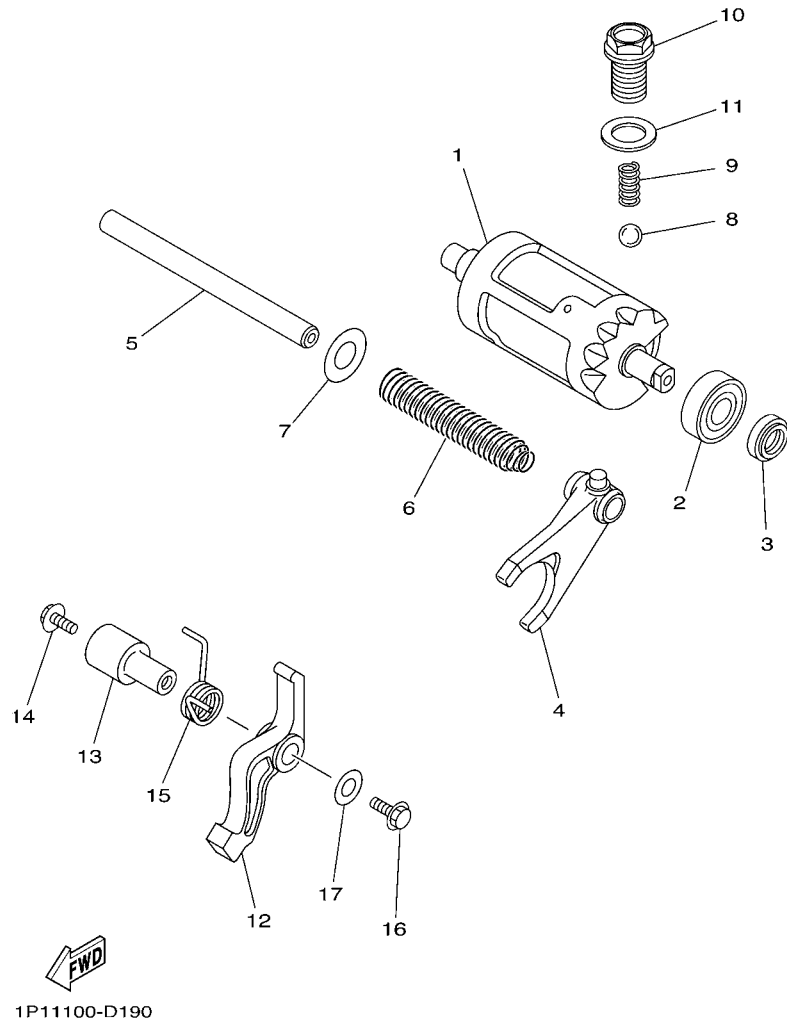
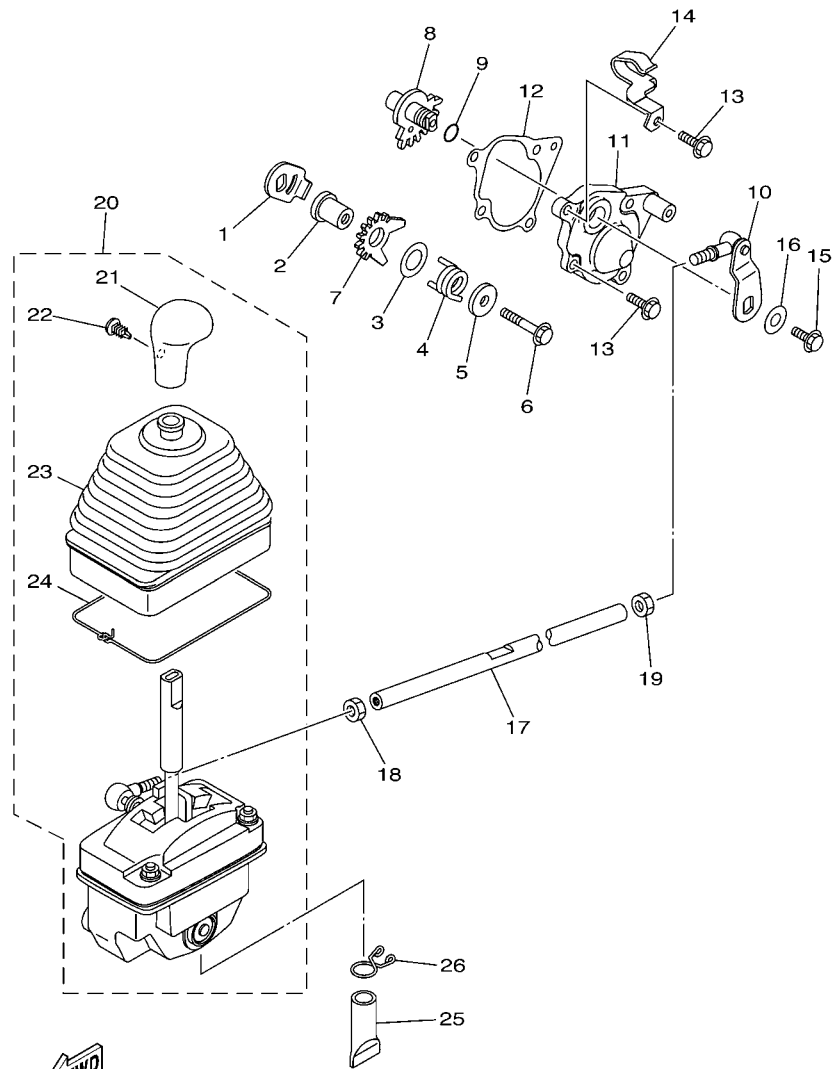

FIG. 18 SHIFT CAM & FORK

REF. NO.	PART NO.	DESCRIPTION	EUR				REMARKS
1	1P1-18540-00	SHIFT CAM ASSY	1				
2	93306-00208	BEARING	1				
3	93102-15212	OIL SEAL	1				
4	1D9-18511-00	FORK, SHIFT 1	1				
5	4KB-18531-01	BAR, SHIFT FORK GUIDE 1	1				
6	90501-160A1	SPRING, COMPRESSION	1				
7	90201-15564	WASHER, PLATE (1.5T)	1				
8	93503-08007	BALL	1				
9	90501-10353	SPRING, COMPRESSION	1				
10	90105-14003	BOLT, FLANGE	1				
11	90430-14194	GASKET	1				
12	5GH-18148-00	LEVER, STOPPER	1				
13	5GH-1812E-00	SHAFT, STOPPER	1				
14	95022-06016	BOLT, FLANGE	1				
15	90508-235B7	SPRING, TORSION	1				
16	95022-06014	BOLT, FLANGE	1				
17	90201-06060	WASHER, PLATE	1				



3C21100-E190

FIG. 19 SHIFT SHAFT

REF. NO.	PART NO.	DESCRIPTION	EUR				REMARKS
1	4SH-18198-00	LEVER	1				
2	90387-0613B	COLLAR	1				
3	90201-132G5	WASHER, PLATE	1				
4	90508-35764	SPRING, TORSION	1				
5	90201-06036	WASHER, PLATE	1				
6	95812-06035	BOLT, FLANGE	1				
7	5KM-18191-00	LEVER	1				
8	5GH-18197-00	SHAFT	1				
9	93210-11073	O-RING	1				
10	5GH-18104-00	SHIFT GUIDE COMP.	1				
11	5GH-18129-01	COVER, SHIFT SHAFT	1				
12	5GH-18146-00	GASKET	1				
13	97080-06020	BOLT	4				
14	90465-08336	CLAMP	1				
15	90105-06176	BOLT, FLANGE	1				
16	90201-06036	WASHER, PLATE	1				
17	3C2-18115-00	ROD, SHIFT	1				
18	90170-08358	NUT	1				
19	95302-08700	NUT	1				
20	1P1-18300-01	SHIFTER ASSY	1				
21	1P1-18174-00	.KNOB, SHIFT LEVER	1				
22	90269-05055	.RIVET	1				
23	5GH-18131-00	.BOOT, SEALING	1				
24	5GH-18617-00	.STOPPER, RUBBER	1				
25	5BF-1443E-00	PIPE, DRAIN	1				
26	90467-150A2	CLIP	1				

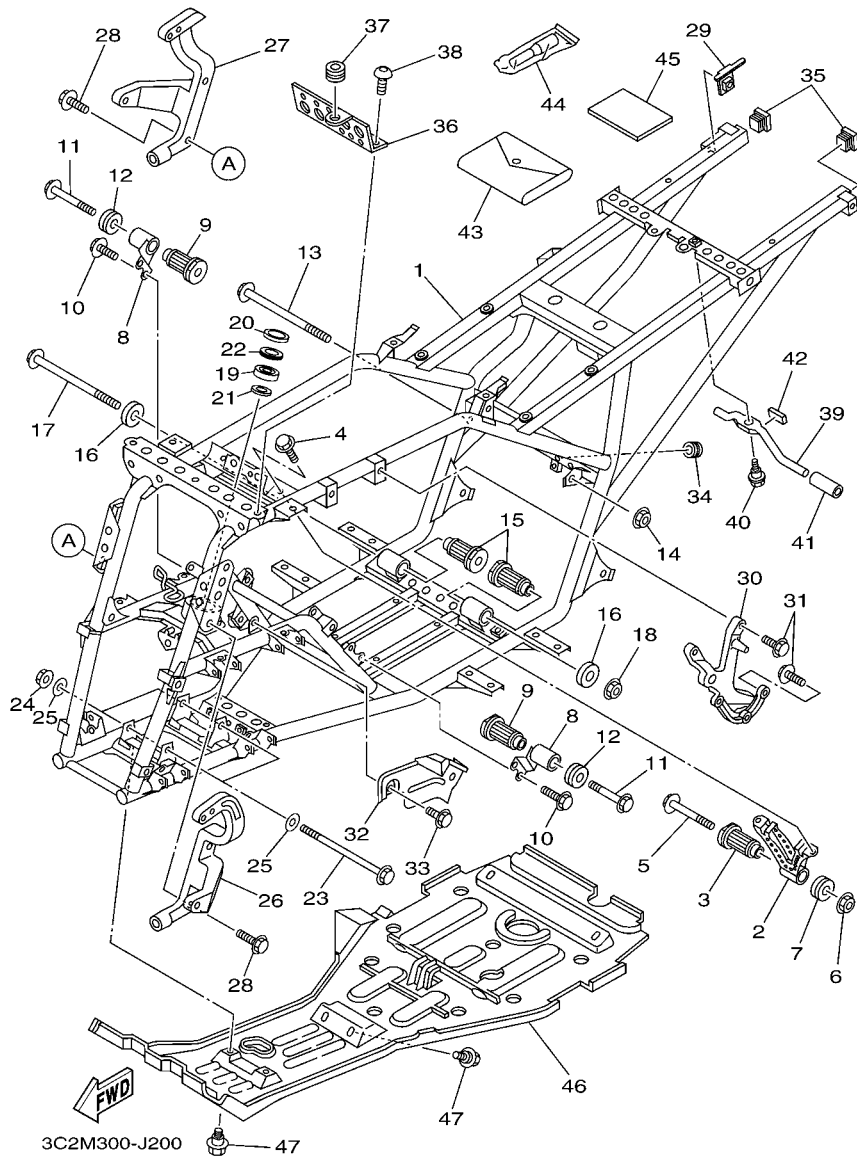

FIG. 20 FRAME

REF. NO.	PART NO.	DESCRIPTION	EUR				REMARKS
1	3C2-F1110-02	FRAME COMP.	1				
2	5ND-F1315-01	STAY, ENGINE 2	1				
3	5ND-E5336-00	DAMPER, ENGINE MOUNT 3	1				
4	95812-08012	BOLT, FLANGE	2				
5	95812-10110	BOLT, FLANGE	1				
6	95602-10200	NUT, U FLANGE	1				
7	5ND-F1486-00	DAMPER 2	1				
8	5ND-F1316-01	STAY, ENGINE 3	2				
9	5ND-E5336-00	DAMPER, ENGINE MOUNT 3	2				
10	95812-08012	BOLT, FLANGE	4				
11	95812-10080	BOLT, FLANGE	2				
12	5ND-F1486-00	DAMPER 2	2				
13	90105-10284	BOLT, FLANGE	1				
14	95602-10200	NUT, U FLANGE	1				
15	5ND-E5336-00	DAMPER, ENGINE MOUNT 3	2				
16	5ND-F1488-00	DAMPER	2				
17	90105-10284	BOLT, FLANGE	1				
18	95602-10200	NUT, U FLANGE	1				
19	93306-203YN	BEARING	1				
20	93102-25081	OIL SEAL	1				
21	93102-25099	OIL SEAL	1				
22	2GU-23872-00	HOLDER, BEARING	1				
23	90105-10051	BOLT, FLANGE	2				
24	95602-10200	NUT, U FLANGE	2				
25	90201-10035	WASHER, PLATE	4				
26	3C2-F831V-00	STAY, HEAD LIGHT 1	1				
27	3C2-F832V-00	STAY, HEAD LIGHT 2	1				

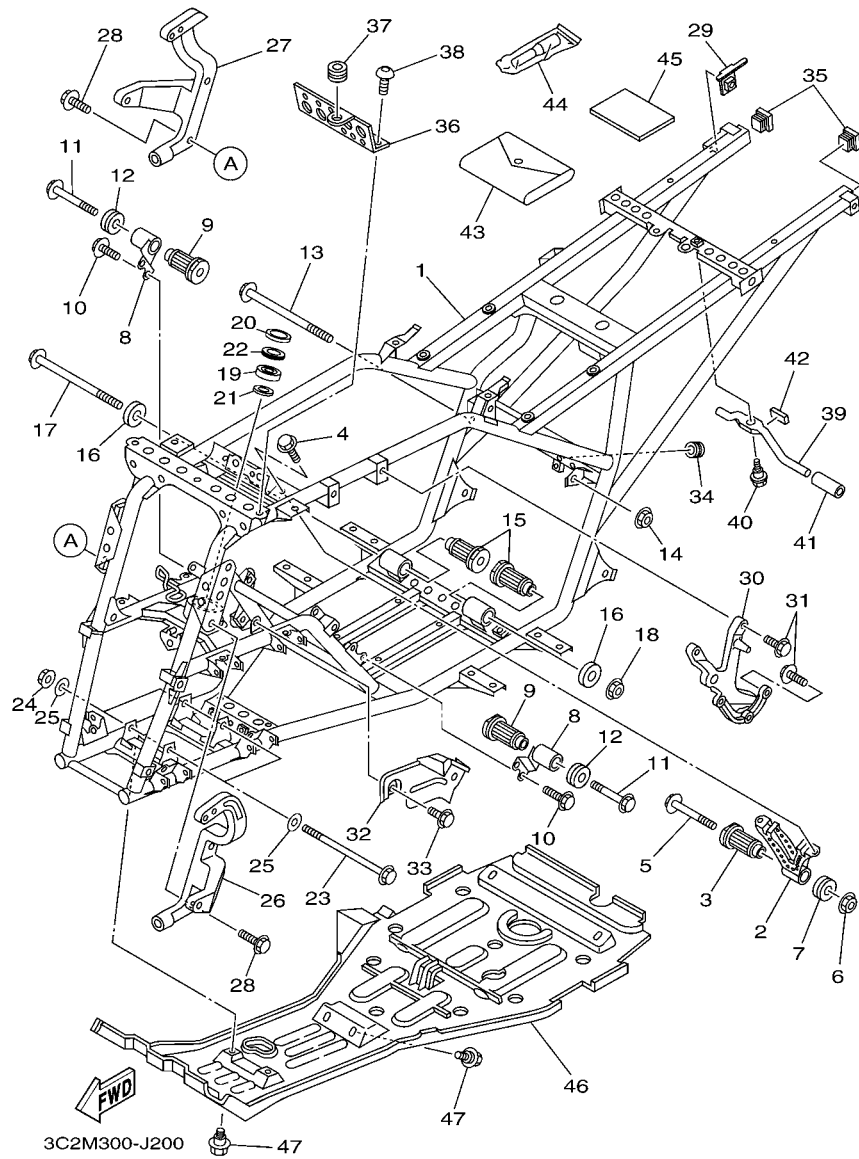
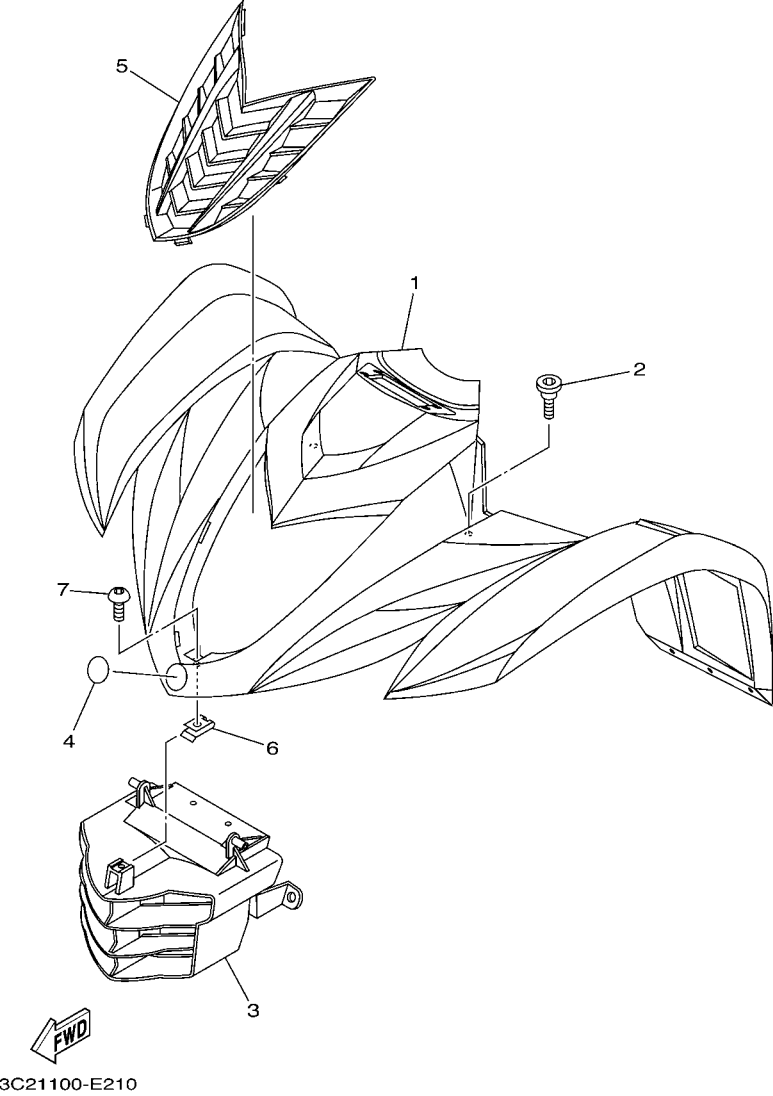

FIG. 20 FRAME

REF. NO.	PART NO.	DESCRIPTION	EUR				REMARKS
28	95812-08025	BOLT, FLANGE	4				
29	3C2-F1446-01	STAY, MUFFLER 2	1				
30	5ND-F1585-01	ARM	1				
31	95822-08020	BOLT, FLANGE	5				
32	5ND-F2825-00	PROTECTOR 1	1				
33	95812-06010	BOLT, FLANGE	2				
34	90480-10517	GROMMET	1				
35	5FU-F111A-00	CAP, MAIN PIPE	2				
36	3C2-F1228-00	BRACKET, RESERVE TANK	1				
37	90480-13004	GROMMET	1				
38	90149-06280	SCREW	2				
39	3C2-K7173-00	LEVER, LATCH 1	1				
40	90109-06172	BOLT	1				
41	JJ3-K818M-00	CAP, PROTECTOR END 4	1				
42	3C2-F4144-00	HOLDER, DAMPER	1				
43	5ND-F8100-00	TOOL KIT	1				
44	1NV-2811A-01	GAUGE, AIR	1				
45	3C2-F8199-64	MANUAL, OWNER'S	1				
46	5ND-F147A-02	GUARD, ENGINE 1	1				
47	90109-06172	BOLT	8				

FIG. 21 FRONT FENDER



REF. NO.	PART NO.	DESCRIPTION	EUR				REMARKS
1	3C2-F1500-A0	FRONT FENDER ASSY	1				
2	90109-08076	BOLT	2				
3	3C2-F8309-00	GRILLE, FRONT	1				
4	3C2-F836B-00	TUNING FORK MARK	1				
5	3C2-F1556-C0	FENDER, FRONT 2	1				
6	90183-050A8	NUT, SPRING	1				
7	90110-05201	BOLT, HEXAGON SOCKET HEAD	1				

FIG. 22 REAR FENDER

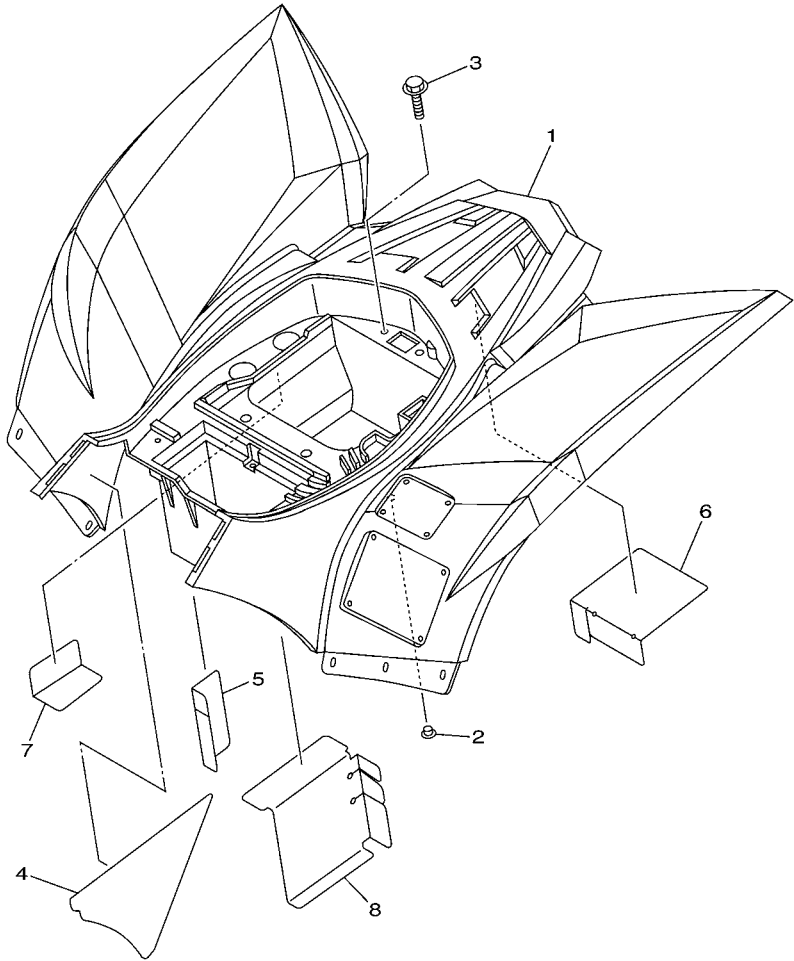

3C21100-E220

REF. NO.	PART NO.	DESCRIPTION	EUR				REMARKS
1	3C2-F1600-D0	REAR FENDER ASSY.	1				
2	90338-09801	PLUG	2				
3	90119-06157	BOLT, WITH WASHER	1				
4	3C2-F163A-00	COVER, REAR FENDER 1	1				
5	5ND-F163E-00	COVER, REAR FENDER 2	1				
6	5ND-F1652-00	PROTECTOR	1				
7	5FU-F174A-02	INSULATOR, SIDE COVER	1				
8	5ND-F163F-00	COVER, REAR FENDER 3	1				

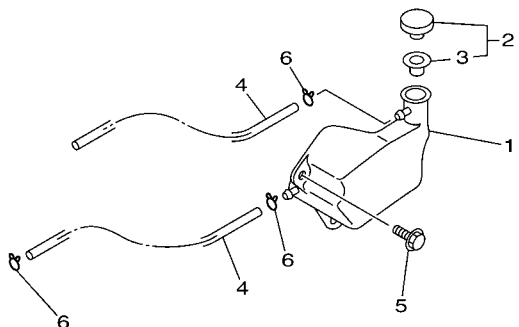
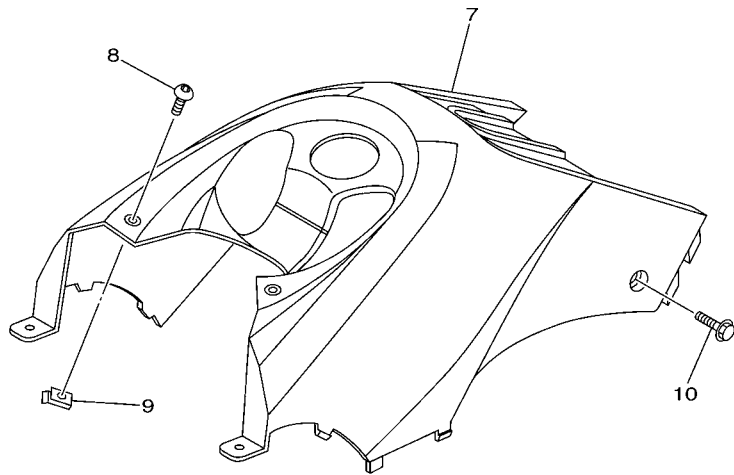

 3C21100-E230

FIG. 23 SIDE COVER

REF. NO.	PART NO.	DESCRIPTION	EUR				REMARKS
1	5ND-F1871-00	TANK, RECOVERY	1				
2	1AA-21815-00	CAP	1				
3	1AA-21874-00	.GASKET	1				
4	90445-081K8	HOSE (L780)	2				
5	90119-06157	BOLT, WITH WASHER	2				
6	90467-08003	CLIP	3				
7	3C2-F171A-70	COVER, TOP	1				
8	90110-05201	BOLT, HEXAGON SOCKET HEAD	2				
9	90183-050A8	NUT, SPRING	2				
10	90110-06007	BOLT, HEXAGON SOCKET HEAD	2				

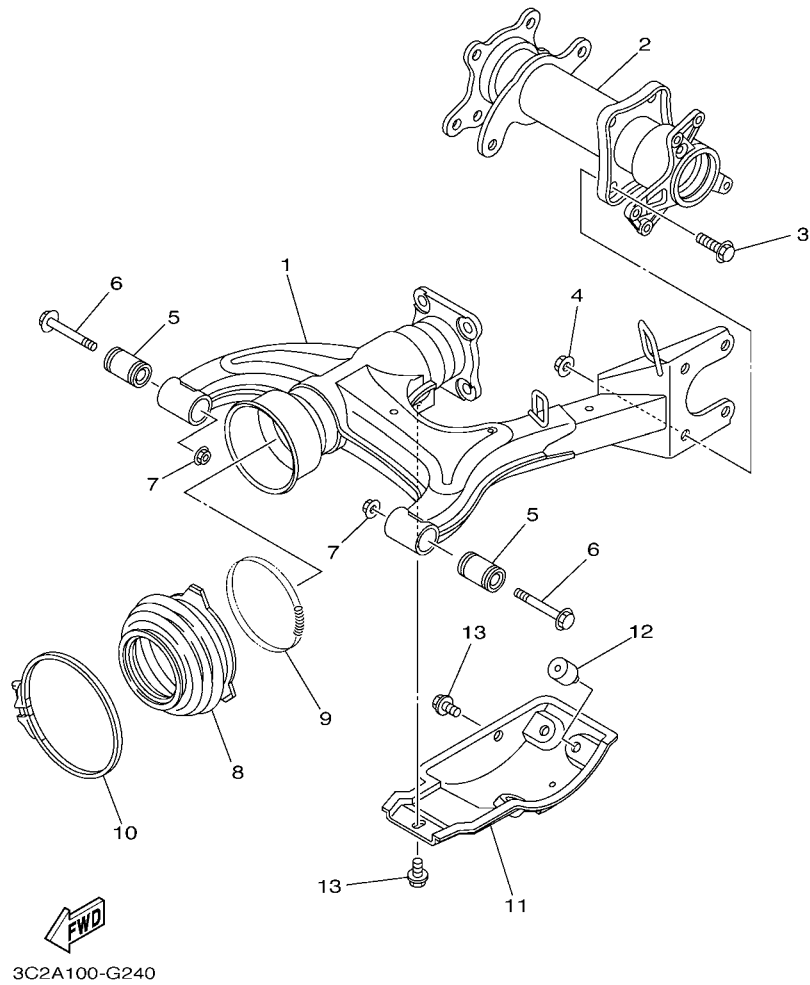

FIG. 24 REAR ARM

REF. NO.	PART NO.	DESCRIPTION	EUR				REMARKS
1	3C2-F2110-00	REAR ARM COMP.	1				
2	5ND-G6540-13	REAR AXLE HOUSING COMP.	1				
3	95812-10020	BOLT, FLANGE	4				
4	95702-10500	NUT, FLANGE	4				
5	5ND-F2123-00	BUSH 1	2				
6	90105-12057	BOLT, FLANGE	2				
7	95602-12200	NUT, SELF-LOCKING	2				
8	5ND-F2189-00	BOOT, RUBBER	1				
9	90506-07135	SPRING, TENSION	1				
10	90460-85277	CLAMP, HOSE	1				
11	4XE-F219X-01	COVER	1				
12	109-27114-00	STOPPER, MAIN STAND	3				
13	95802-08012	BOLT, FLANGE	2				

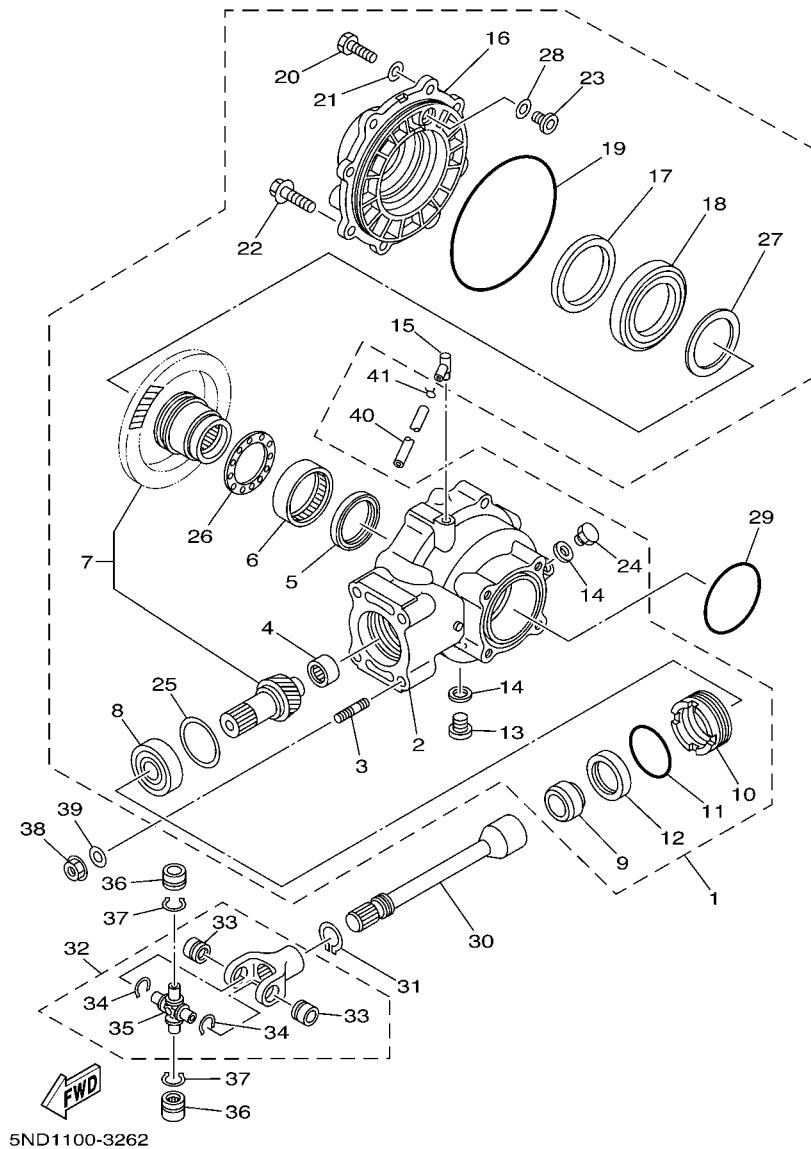

FIG. 25 DRIVE SHAFT

REF. NO.	PART NO.	DESCRIPTION	EUR				REMARKS
1	5ND-G6101-03	REAR AXLE GEAR CASE ASSY	1				
2	5ND-G6151-01	.HOUSING, DRIVE SHAFT	1				
3	90116-10593	.BOLT, STUD	4				
4	4XE-G6102-00	.BEARING ASSY	1				
5	93101-52116	.OIL SEAL	1				
6	93317-855Y9	.BEARING	1				
7	5GT-Y4612-00	.RING GEAR SET	1				
8	93306-305Y6	.BEARING	1				
9	90387-255H9	.COLLAR	1				
10	29U-46125-00	.RETAINER, BEARING	1				
11	93210-59531	.O-RING	1				
12	93101-38098	.OIL SEAL	1				
13	90340-14046	.PLUG, STRAIGHT SCREW	1				
14	214-11198-01	.GASKET	2				
15	2N4-15371-00	.BREATHER	1				
16	5ND-G6152-00	.HOUSING, BEARING	1				
17	93102-65386	.OIL SEAL	1				
18	93316-013Y0	.BEARING	1				
19	93211-51749	.O-RING	1				
20	97022-08025	.BOLT	6				
21	92902-08600	.WASHER, PLATE	6				
22	95812-10025	.BOLT, FLANGE	2				
23	5FU-G6156-00	.STOPPER, RING GEAR	1				
24	90340-14029	.PLUG, STRAIGHT SCREW	1				
25	4XE-E7537-15	.SHIM, THRUST(T=0.15MM)	1				UR
	4XE-E7537-30	.SHIM, THRUST(T=0.30MM)	1				UR
	4XE-E7537-40	.SHIM, THRUST(T=0.40MM)	1				UR

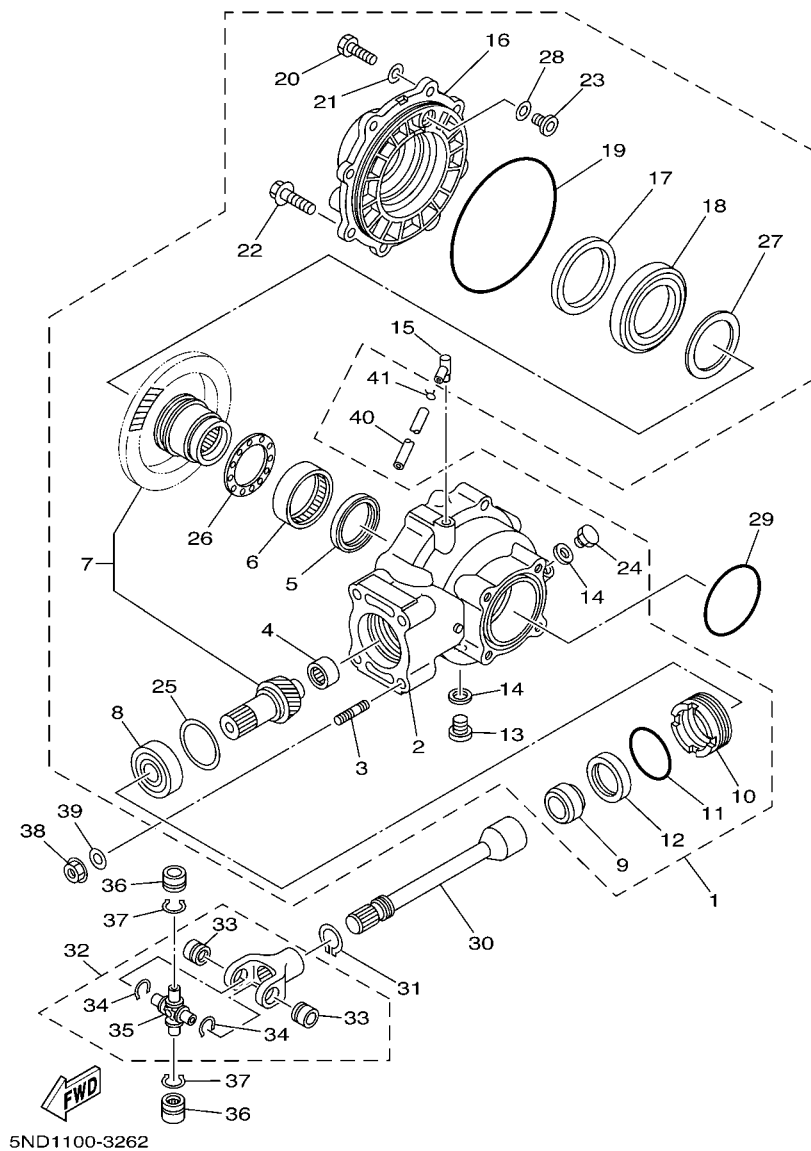
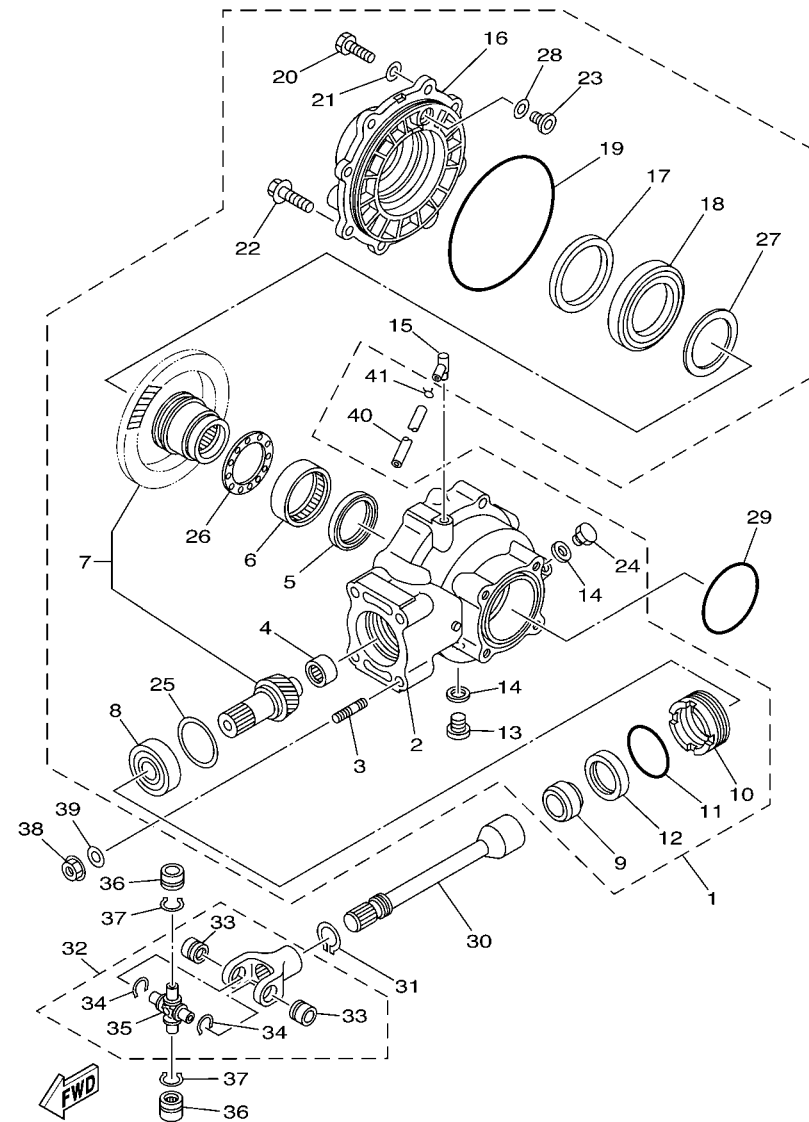

FIG. 25 DRIVE SHAFT

REF. NO.	PART NO.	DESCRIPTION	EUR				REMARKS
25	4XE-E7537-45	.SHIM, THRUST(T=0.45MM)	1				UR
	4XE-E7537-50	.SHIM, THRUST(T=0.50MM)	1				UR
	4XE-E7537-60	.SHIM, THRUST(T=0.60MM)	1				UR
26	4XE-G6118-10	.SHIM, THRUST(T=1.0MM)	1				UR
	4XE-G6118-11	.SHIM, THRUST(T=1.1MM)	1				UR
	4XE-G6118-12	.SHIM, THRUST(T=1.2MM)	1				UR
	4XE-G6118-13	.SHIM, THRUST(T=1.3MM)	1				UR
	4XE-G6118-14	.SHIM, THRUST(T=1.4MM)	1				UR
	4XE-G6118-15	.SHIM, THRUST(T=1.5MM)	1				UR
	4XE-G6118-16	.SHIM, THRUST(T=1.6MM)	1				UR
	4XE-G6118-17	.SHIM, THRUST(T=1.7MM)	1				UR
	4XE-G6118-18	.SHIM, THRUST(T=1.8MM)	1				UR
	4XE-G6118-19	.SHIM, THRUST(T=1.9MM)	1				UR
	4XE-G6118-20	.SHIM, THRUST(T=2.0MM)	1				UR
	4XE-G6118-21	.SHIM, THRUST(T=2.1MM)	1				UR
27	4XE-G6117-25	.SHIM, RING GEAR(T=0.25MM)	1				UR
	4XE-G6117-30	.SHIM, RING GEAR(T=0.30MM)	1				UR
	4XE-G6117-35	.SHIM, RING GEAR(T=0.35MM)	1				UR
	4XE-G6117-40	.SHIM, RING GEAR(T=0.40MM)	1				UR
	4XE-G6117-45	.SHIM, RING GEAR(T=0.45MM)	1				UR
	4XE-G6117-50	.SHIM, RING GEAR(T=0.50MM)	1				UR
28	5FU-G6157-10	.SHIM, RING GEAR(T=0.10MM)	1				UR
	5FU-G6157-15	.SHIM, RING GEAR(T=0.15MM)	1				UR
	5FU-G6157-20	.SHIM, RING GEAR(T=0.20MM)	1				UR
	5FU-G6157-30	.SHIM, RING GEAR(T=0.30MM)	1				UR
	5FU-G6157-40	.SHIM, RING GEAR(T=0.40MM)	1				UR
	5FU-G6157-50	.SHIM, RING GEAR(T=0.50MM)	1				UR



5ND1100-3262

FIG. 25 DRIVE SHAFT

REF. NO.	PART NO.	DESCRIPTION	EUR				REMARKS
29	93210-76800	O-RING	1				
30	5ND-G6172-10	SHAFT, DRIVE	1				
31	93410-22039	CIRCLIP	1				
32	3HN-46108-01	CROSS JOINT COMP. 3	1				
33	93399-99926	.BEARING	2				
34	93440-20088	.CIRCLIP	2				
35	2HR-46187-00	.SPIDER	1				
36	93399-99926	BEARING	2				
37	93440-20088	CIRCLIP	2				
38	95702-10500	NUT, FLANGE	4				
39	90201-10036	WASHER, PLATE	4				
40	90445-07810	HOSE (L1050)	1				
41	90467-07029	CLIP	1				



5TE6100-C270

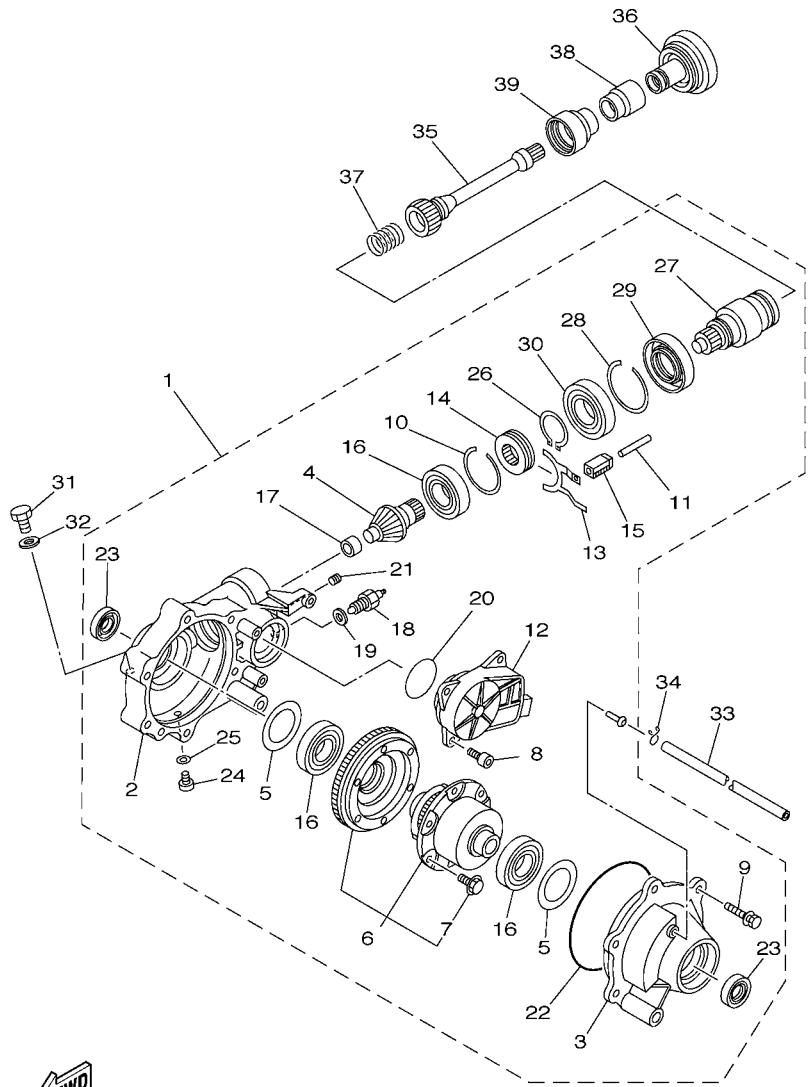

FIG. 26 FRONT DIFFERENTIAL

REF. NO.	PART NO.	DESCRIPTION	EUR				REMARKS
1	5GH-46160-05	FRONT AXLE GEAR CASE COMP.	1				
2	5GH-46161-01	.HOUSING, SHAFT DRIVE 2	1				
3	5GH-46162-01	.HOUSING, BEARING 2	1				
4	5GH-46141-01	.PINION, DRIVE 2	1				
5	4WV-46119-01	.SHIM, THRUST (0.1T)	1				UR
4WV-46119-11	.SHIM, THRUST (0.2T)	1					UR
4WV-46119-21	.SHIM, THRUST (0.3T)	1					UR
4WV-46119-31	.SHIM, THRUST (0.4T)	1					UR
4WV-46119-41	.SHIM, THRUST (0.5T)	1					UR
4WV-46119-51	.SHIM, THRUST (1.0T)	1					UR
6	5GH-46470-04	.LIMITED SLIP DIFF. ASSY	1				
7	4WV-46155-00	..BOLT 1	6				
8	91317-08020	.BOLT	3				
9	4WV-46159-00	.BOLT 3	6				
10	4WV-46143-00	.RING,HOLE SNAP 2	1				
11	5GH-18318-00	.SHAFT, SHIFTER	1				
12	5GH-4616A-02	.SERVO MOTOR COMP	1				
13	5GH-18514-01	.FORK, SHIFT 4	1				
14	4WV-46441-00	.CLUTCH,DRIVEN	1				
15	5GH-18319-00	.SHAFT 2	1				
16	4WV-46165-00	.BEARING 2	3				
17	4WV-46167-00	.BEARING 4	1				
18	3GD-82540-11	.NEUTRAL SWITCH ASSY	1				
19	4WV-46132-00	.GASKET 1	1				
20	93210-50768	.O-RING	1				
21	90113-08004	.BOLT, SET	1				
22	93211-40040	.O-RING	1				



5TE6100-C270

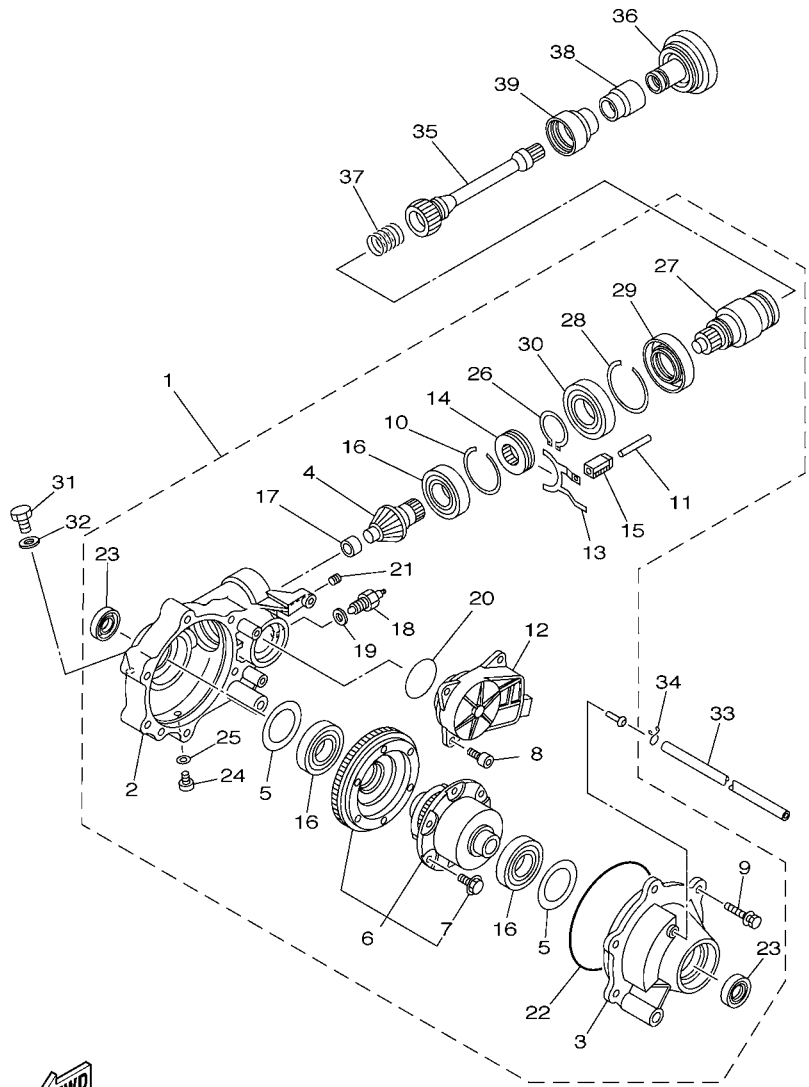
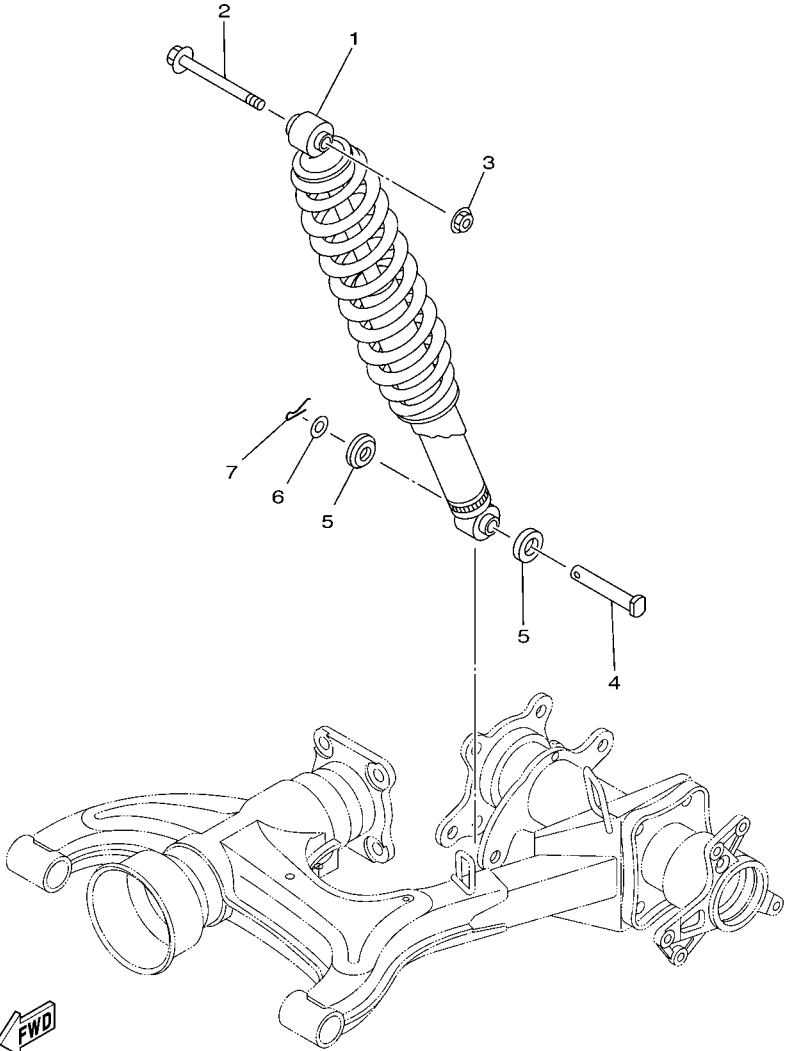

FIG. 26 FRONT DIFFERENTIAL

REF. NO.	PART NO.	DESCRIPTION	EUR				REMARKS
23	3B4-46163-00	.SEAL, OIL 1	2				
24	90340-10001	.PLUG, STRAIGHT SCREW	1				
25	90430-10003	.GASKET	1				
26	93450-44141	.CIRCLIP	1				
27	5GH-46126-01	.COUPLING	1				
28	93450-71142	.CIRCLIP	1				
29	5TE-46163-00	.SEAL, OIL 1	1				
30	93316-00801	.BEARING	1				
31	90340-14029	PLUG, STRAIGHT SCREW	1				
32	214-11198-01	GASKET	1				
33	90445-070J5	HOSE (L590)	1				
34	90467-07029	CLIP	1				
35	5TE-G6173-10	SHAFT, DRIVE 2	1				
36	5GH-46123-00	COUPLING, GEAR	1				
37	90501-296L7	SPRING, COMPRESSION	1				
38	5GH-46136-00	SEAL 1	1				
39	5KM-46137-00	SEAL 2	1				

FIG. 27 REAR SUSPENSION



5ND1100-3280

REF. NO.	PART NO.	DESCRIPTION	EUR				REMARKS
1	3C2-F2210-30	SHOCK ABSORBER ASSY, REAR	1				
2	90105-12803	BOLT, FLANGE	1				
3	90185-12009	NUT, SELF-LOCKING	1				
4	90240-12092	PIN, CLEVIS	1				
5	1W1-22128-00	COVER, THRUST 1	2				
6	90201-12049	WASHER, PLATE	1				
7	91402-30025	PIN, COTTER	1				

FIG. 28 FRONT SUSPENSION & WHEEL

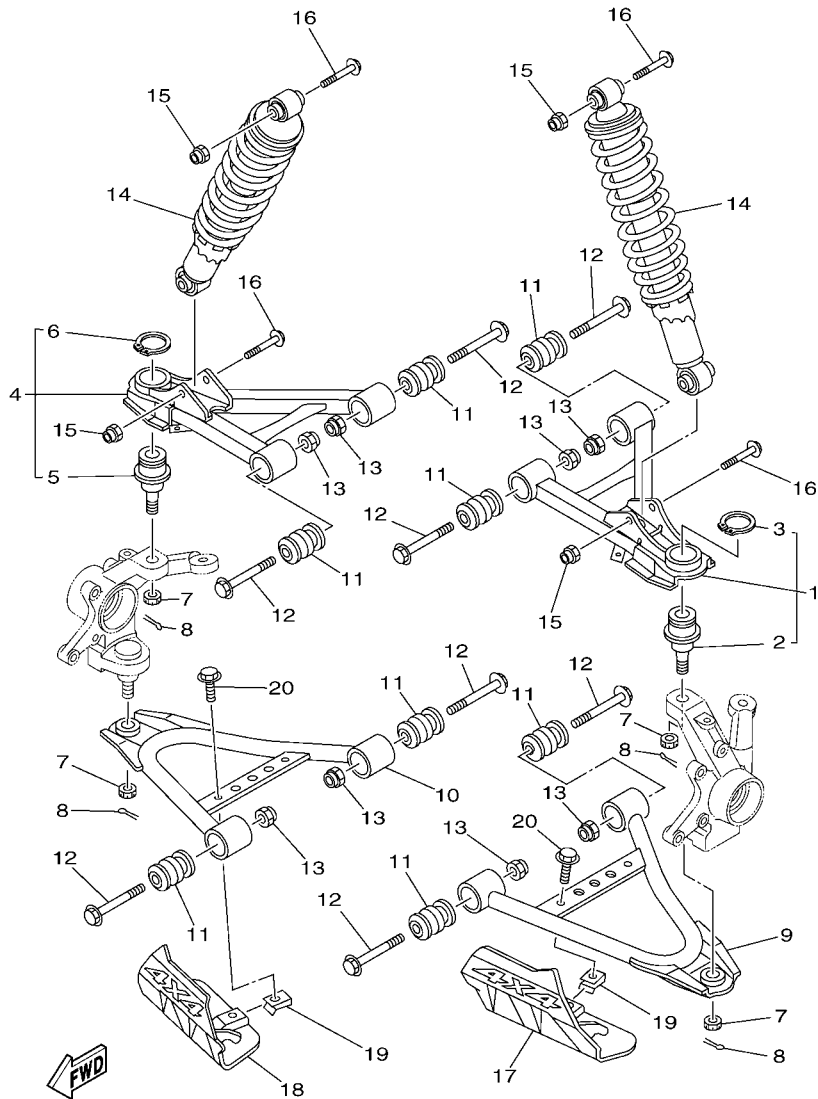

3C2H100-H280

REF. NO.	PART NO.	DESCRIPTION	EUR				REMARKS
1	5ND-F3540-12	FRONT UPPER ARM COMP. (LEFT)	1				
2	37S-23549-00	.BALL JOINT 1	1				
3	93410-32826	.CIRCLIP	1				
4	5ND-F3550-12	FRONT UPPER ARM COMP. (RIGHT)	1				
5	37S-23549-00	.BALL JOINT 1	1				
6	93410-32826	.CIRCLIP	1				
7	90171-12001	NUT, CASTLE	4				
8	91402-25020	PIN, COTTER	4				
9	5ND-F357A-01	ARM,FR. LWR. LH.	1				
10	5ND-F358A-01	ARM,FR. LWR. RH.	1				
11	2HR-23526-00	BUSH	8				
12	90105-10267	BOLT, FLANGE	8				
13	90185-10012	NUT, SELF-LOCKING	8				
14	3C2-F3350-30	SHOCK ABSORBER ASSY	2				
15	90185-10012	NUT, SELF-LOCKING	4				
16	90105-10841	BOLT, FLANGE	4				
17	17S-F3123-00	COVER, UNDER 1	1				
18	17S-F3133-00	COVER, LOWER 2	1				
19	90183-06053	NUT, SPRING	2				
20	95802-06012	BOLT, FLANGE	2				

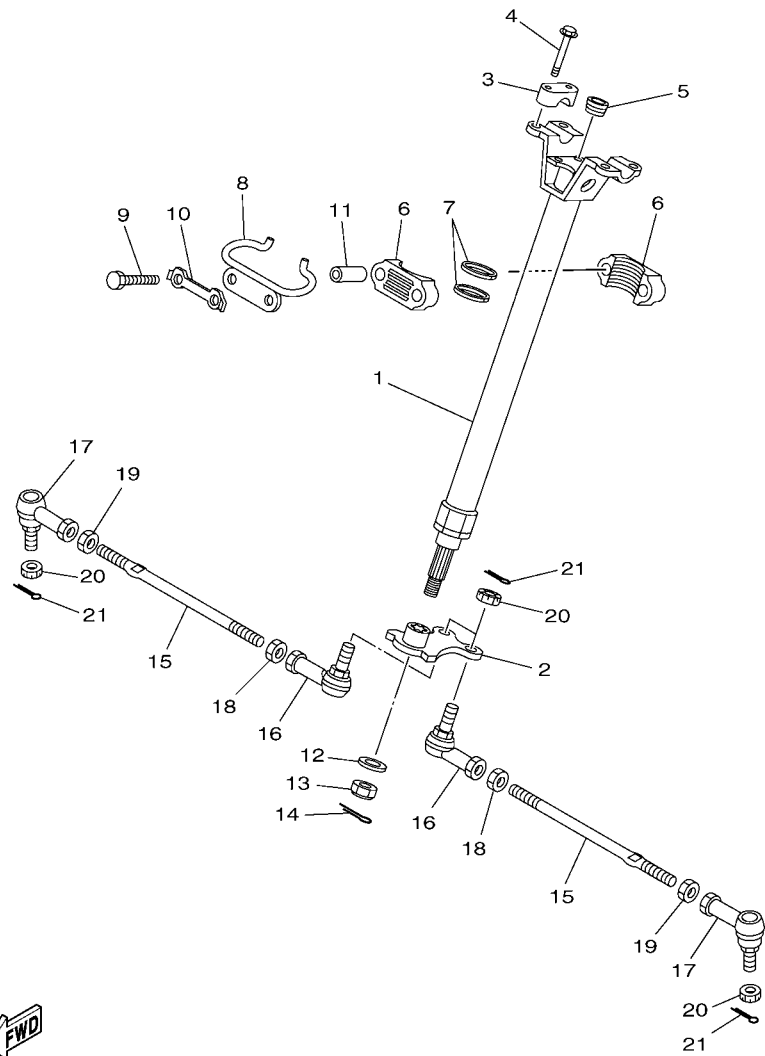

FWD
37SD100-J300

FIG. 29 STEERING

REF. NO.	PART NO.	DESCRIPTION	EUR				REMARKS
1	3C2-F3813-00	COLUMN, STEERING 2	1				
2	5ND-F3816-12	ARM, PITMAN	1				
3	8K1-23814-00	HOLDER, HANDLE	2				
4	95812-08030	BOLT, FLANGE	4				
5	90336-28053	PLUG, TAPER	1				
6	37S-F3812-00	PLANE BEARING, STEERING	2				
7	93112-31800	OIL SEAL	2				
8	5ND-F3868-00	BRACKET, STEERING LOWER	1				
9	97022-08060	BOLT	2				
10	1UY-23894-01	WASHER, LOCK 1	1				
11	90387-090R0	COLLAR	2				
12	90201-14021	WASHER, PLATE	1				
13	90185-14009	NUT, SELF-LOCKING	1				
14	91402-20025	PIN, COTTER	1				
15	37S-23831-00	ROD, TIE	2				
16	37S-23841-00	JOINT, UNIVERSAL 1	2				
17	4S2-23845-00	JOINT, UNIVERSAL 2	2				
18	37S-23833-00	NUT 1	2				
19	37S-23834-00	NUT 2	2				
20	90171-12001	NUT, CASTLE	4				
21	91402-25020	PIN, COTTER	4				

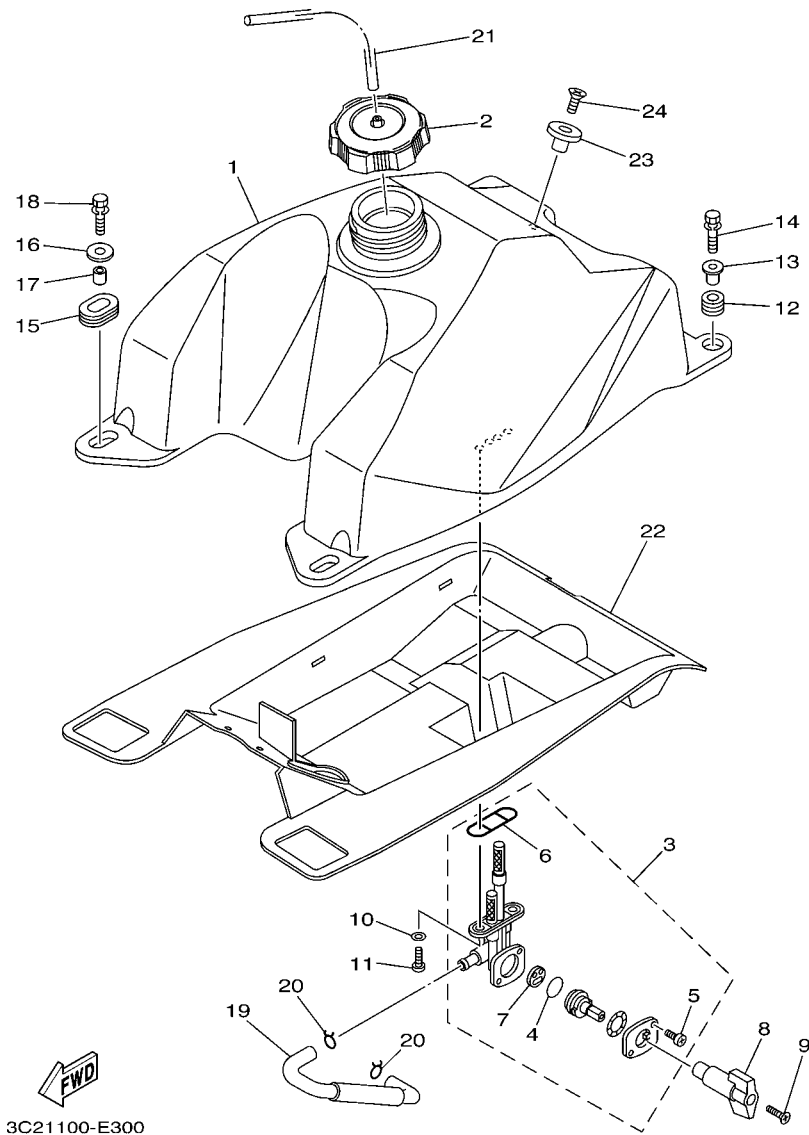

3C21100-E300

FIG. 30 FUEL TANK

REF. NO.	PART NO.	DESCRIPTION	EUR				REMARKS
1	3C2-F4110-00	FUEL TANK COMP.	1				
2	5KM-24610-00	CAP ASSY	1				
3	3C2-24500-00	FUEL COCK ASSY 1	1				
4	3AJ-24534-01	.SEAL, COCK	1				
5	98507-03008	.SCREW, PAN HEAD	2				
6	4X8-24512-00	.O-RING	1				
7	3AC-24523-00	.VALVE PACKING	1				
8	3HE-24524-00	LEVER, COCK	1				
9	98702-04018	SCREW, FLAT HEAD	1				
10	90202-05193	WASHER, PLATE	2				
11	90149-06108	SCREW	2				
12	90480-18290	GROMMET	2				
13	90387-066J1	COLLAR	2				
14	90119-06883	BOLT, WITH WASHER	2				
15	90480-01400	GROMMET	2				
16	90201-06090	WASHER, PLATE	2				
17	90387-07598	COLLAR	2				
18	90119-06883	BOLT, WITH WASHER	2				
19	3C2-F4311-00	PIPE, FUEL 1	1				
20	90467-100A1	CLIP	2				
21	90445-088C5	HOSE (L400)	1				
22	3C2-F414H-00	DAMPER, PLATE 1	1				
23	4EW-2412F-00	BRACKET, SEAT	1				
24	90151-06010	SCREW, COUNTERSUNK	1				

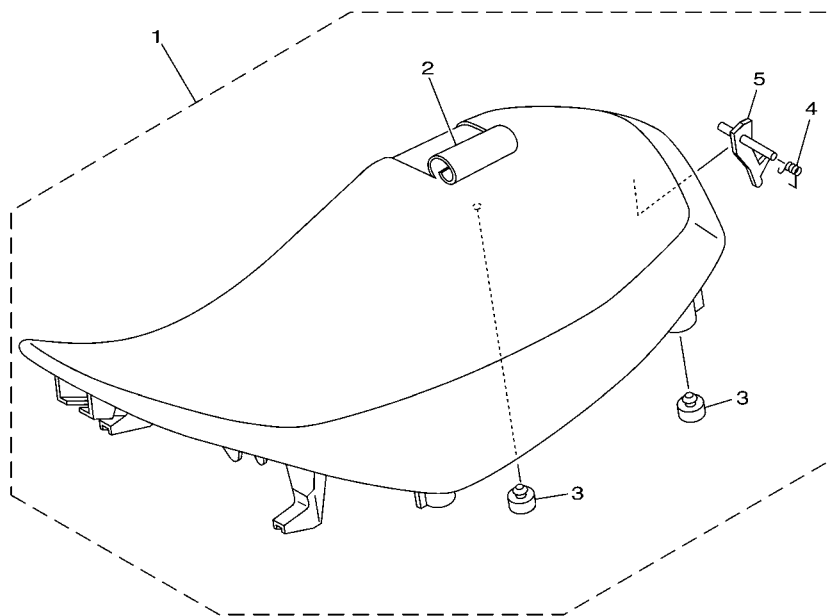



 3C21100-E310

FIG. 31 SEAT

REF. NO.	PART NO.	DESCRIPTION	EUR				REMARKS
1	3C2-F4710-00	SINGLE SEAT ASSY	1				
2	3C2-F4731-00	.COVER, SEAT	1				
3	4XE-F4747-00	.DAMPER, SEAT	2				
4	4XE-F478V-00	.SPRING, TORSION	1				
5	3C2-F4776-00	.LEVER, SEAT	1				

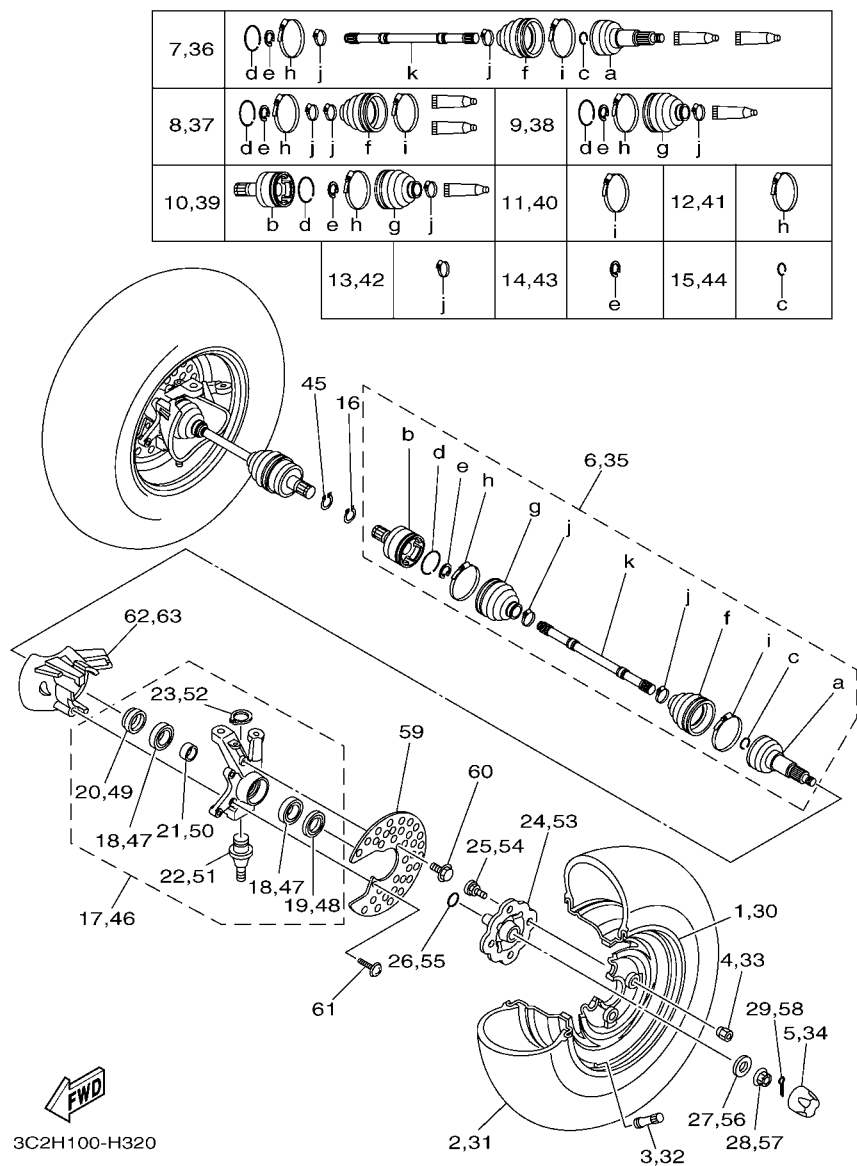
FIG. 32 FRONT WHEEL



REF. NO.	PART NO.	DESCRIPTION	EUR				REMARKS
1	3C2-F5180-10	WHEEL COMP.	1				
2	94108-12814	TIRE (AT23X8R12 M937)	1				CHENG SHIN
3	93900-00813	VALVE, RIM (TR413)	1				
4	90179-10020	NUT	4				
5	5GT-2512A-00	CAP, WHEEL	1				
6	5TE-F518F-00	DRIVE SHAFT ASSY	1				
7	5TE-F510F-00	.BALL JOINT SET	1				
8	5GH-2510G-00	.BOOT SET (BALL JOINT)	1				
9	3HN-2510H-00	.BOOT SET(DOUBLE OFFSET JOINT)	1				
10	5GH-2510J-00	.DOUBLE OFF SET JOINT	1				
11	3HN-2511G-01	.BOOT BAND (BALL JOINT)	1				
12	3HN-2511H-00	.BOOT BAND(DOUBLE OFFSETJOINT)	1				
13	3HN-2512G-01	.BOOT BAND (SMALL)	2				
14	2HR-2512J-00	.SNAP RING	1				
15	4KB-2512H-00	.CIRCLIP	1				
16	93450-22119	CIRCLIP	1				
17	5ND-F3501-10	STEERING KNUCKLE ASSY (LEFT)	1				
18	93306-006Y2	.BEARING	2				
19	93106-38046	.OIL SEAL	1				
20	93106-38047	.OIL SEAL	1				
21	90560-30325	.SPACER	1				
22	37S-23549-00	.BALL JOINT 1	1				
23	99009-32400	.CIRCLIP	1				
24	5ND-F5111-21	HUB, FRONT	1				
25	90114-10014	BOLT, SERRATION	4				
26	93210-27666	O-RING	1				
27	90201-16804	WASHER, PLATE	1				

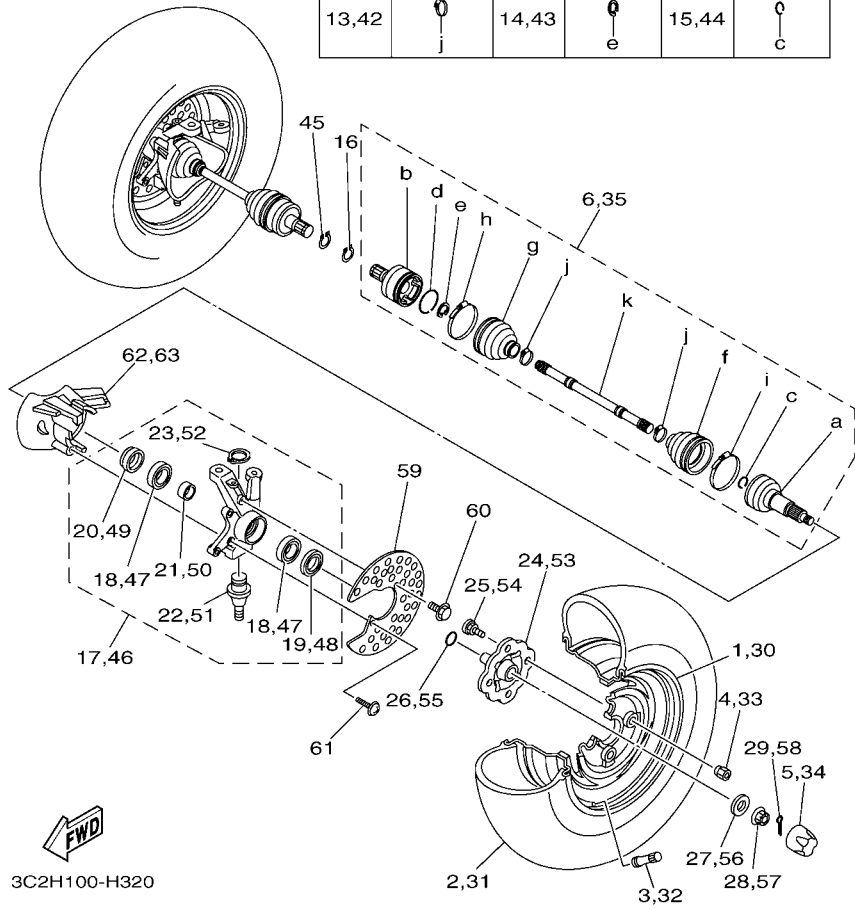
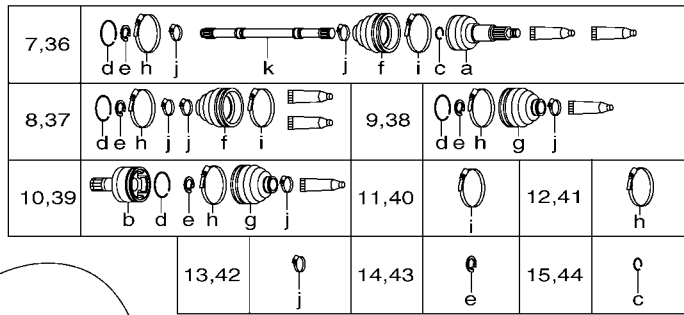
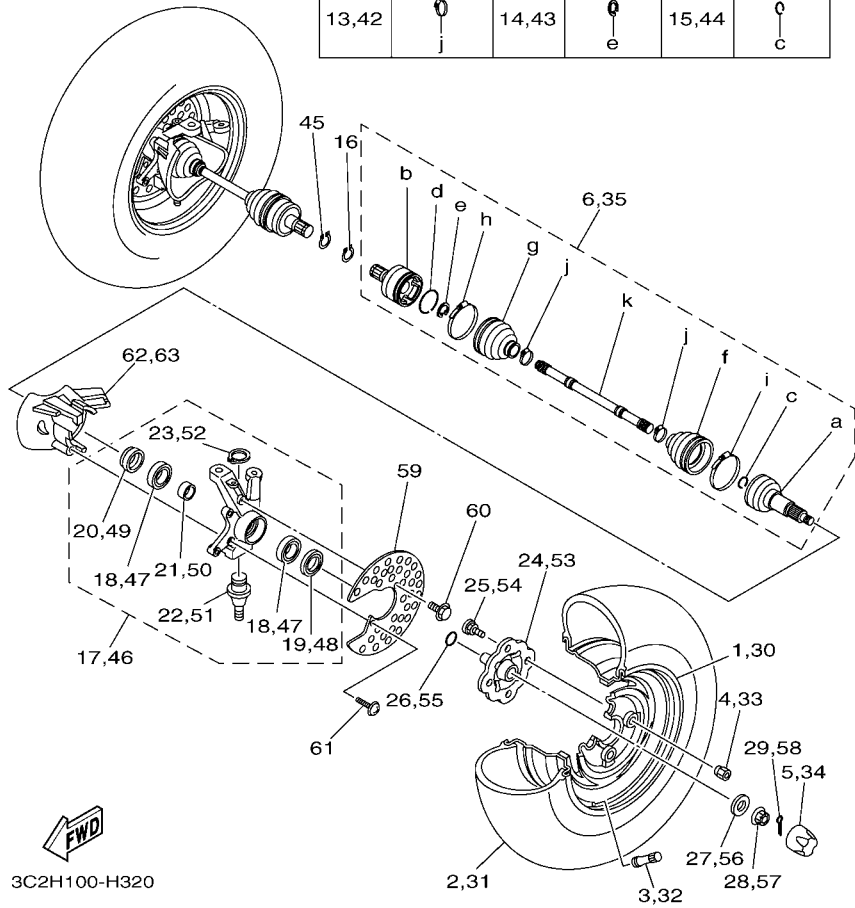
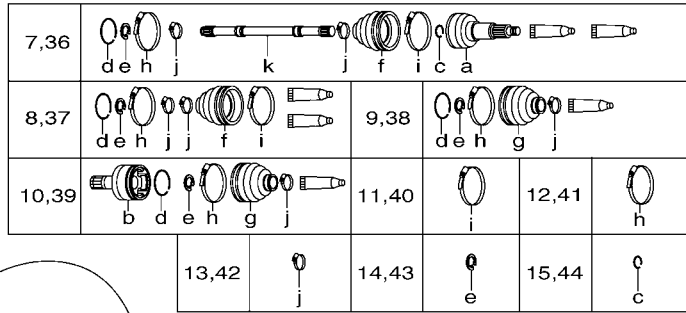

FIG. 32 FRONT WHEEL

REF. NO.	PART NO.	DESCRIPTION	EUR				REMARKS
28	90171-16002	NUT, CASTLE	1				
29	91402-30030	PIN, COTTER	1				
30	3C2-F5180-10	WHEEL COMP.	1				
31	94108-12814	TIRE (AT23X8R12 M937)	1				CHENG SHIN
32	93900-00813	VALVE, RIM (TR413)	1				
33	90179-10020	NUT	4				
34	5GT-2512A-00	CAP, WHEEL	1				
35	5TE-F518F-00	DRIVE SHAFT ASSY	1				
36	5TE-F510F-00	.BALL JOINT SET	1				
37	5GH-2510G-00	.BOOT SET (BALL JOINT)	1				
38	3HN-2510H-00	.BOOT SET(DOUBLE OFFSET JOINT)	1				
39	5GH-2510J-00	.DOUBLE OFF SET JOINT	1				
40	3HN-2511G-01	.BOOT BAND (BALL JOINT)	1				
41	3HN-2511H-00	.BOOT BAND(DOUBLE OFFSETJOINT)	1				
42	3HN-2512G-01	.BOOT BAND (SMALL)	2				
43	2HR-2512J-00	.SNAP RING	1				
44	4KB-2512H-00	.CIRCLIP	1				
45	93450-22119	CIRCLIP	1				
46	5ND-F3502-10	STEERING KNUCKLE ASSY (RIGHT)	1				
47	93306-006Y2	.BEARING	2				
48	93106-38046	.OIL SEAL	1				
49	93106-38047	.OIL SEAL	1				
50	90560-30325	.SPACER	1				
51	37S-23549-00	.BALL JOINT 1	1				
52	99009-32400	.CIRCLIP	1				
53	5ND-F5111-21	HUB, FRONT	1				
54	90114-10014	BOLT, SERRATION	4				

FIG. 32 FRONT WHEEL



FWD
3C2H100-H320

REF. NO.	PART NO.	DESCRIPTION	EUR			REMARKS
55	93210-27666	O-RING	1			
56	90201-16804	WASHER, PLATE	1			
57	90171-16002	NUT, CASTLE	1			
58	91402-30030	PIN, COTTER	1			
59	5ND-F514A-00	RING, WHEEL 1	2			
60	95822-06012	BOLT, FLANGE	2			
61	90160-05007	SCREW, ROUND TAPPING	2			
62	4S2-F2327-01	MUD GUARD 1	1			LH
63	4S2-F2328-01	MUD GUARD 2	1			RH

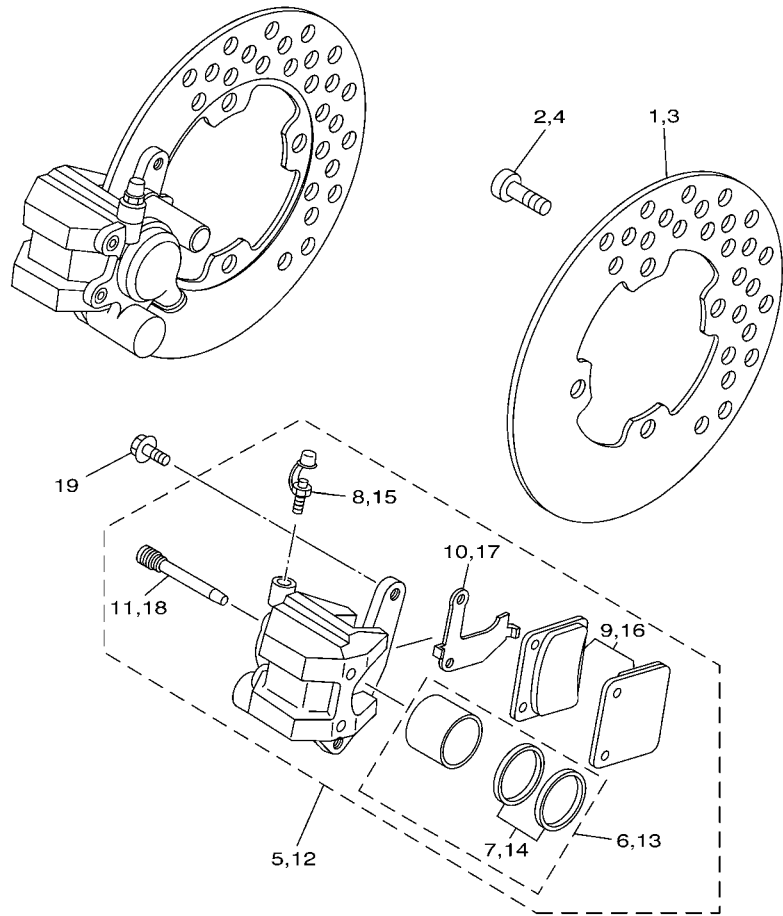

5ND1100-3340

FIG. 33 FRONT BRAKE CALIPER

REF. NO.	PART NO.	DESCRIPTION	EUR				REMARKS
1	5ND-F582T-00	DISC, BRAKE (LEFT)	1				
2	90109-08082	BOLT	4				
3	5ND-F582T-00	DISC, BRAKE (LEFT)	1				
4	90109-08082	BOLT	4				
5	3GD-2580T-01	CALIPER ASSY (LEFT)	1				
6	3GD-W0057-00	.PISTON ASSY, CALIPER	1				
7	3GD-W0047-00	..CALIPER SEAL KIT	1				
8	1UY-W0048-50	.BLEED SCREW KIT	1				
9	3GD-W0045-01	.BRAKE PAD KIT	1				
10	3GD-25827-00	.SHIM, CALIPER	1				
11	3GD-25933-00	.PIN, PAD	2				
12	3GD-2580U-01	CALIPER ASSY (RIGHT)	1				
13	3GD-W0057-00	.PISTON ASSY, CALIPER	1				
14	3GD-W0047-00	..CALIPER SEAL KIT	1				
15	1UY-W0048-50	.BLEED SCREW KIT	1				
16	3GD-W0045-01	.BRAKE PAD KIT	1				
17	3GD-25828-00	.SHIM, CALIPER	1				
18	3GD-25933-00	.PIN, PAD	2				
19	90105-08161	BOLT, FLANGE	4				

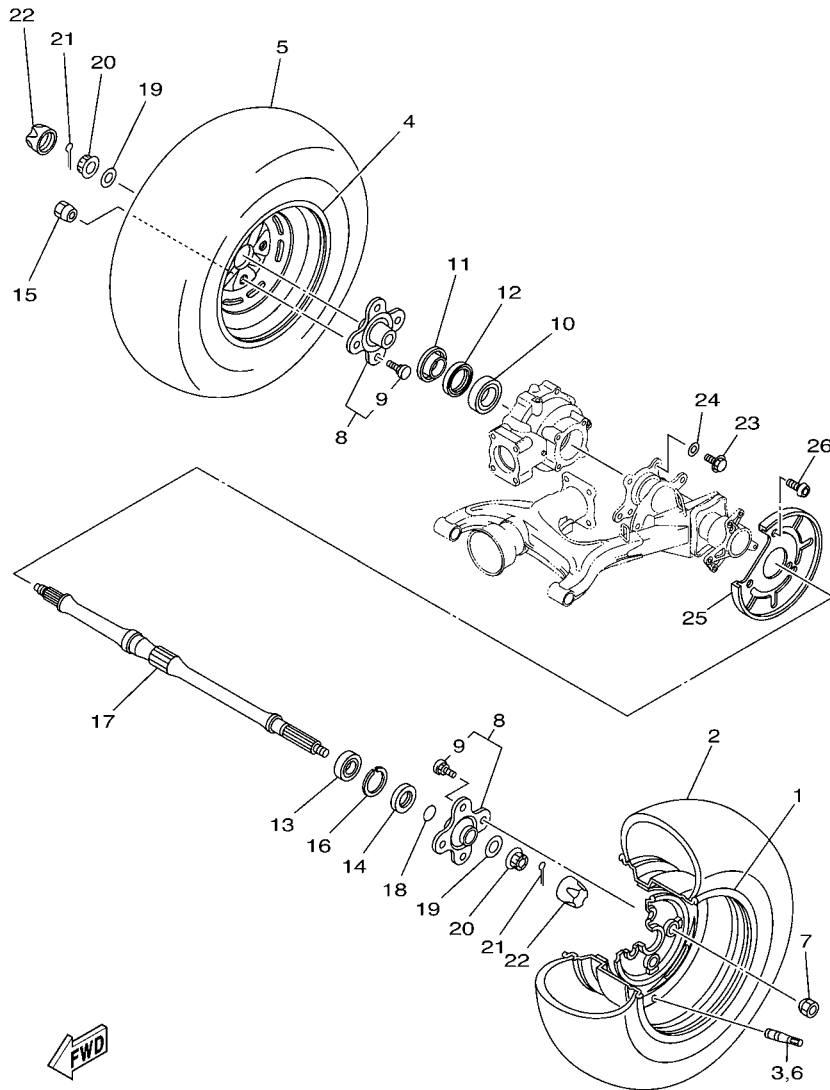

3C21100-E340

FIG. 34 REAR WHEEL

REF. NO.	PART NO.	DESCRIPTION	EUR				REMARKS
1	3C2-F5390-10	REAR WHEEL COMP.	1				
2	94110-12811	TIRE (AT23X10R12 M938)	1				CHENG SHIN
3	93900-00813	VALVE, RIM (TR413)	1				
4	3C2-F5390-10	REAR WHEEL COMP.	1				
5	94110-12811	TIRE (AT23X10R12 M938)	1				CHENG SHIN
6	93900-00813	VALVE, RIM (TR413)	1				
7	90179-10020	NUT	4				
8	5ND-F5383-11	COLLAR, WHEEL	2				
9	1P0-F5411-00	.BOLT	4				
10	93306-008Y0	BEARING	1				
11	4SH-25367-01	COVER, HUB DUST	1				
12	93106-47040	OIL SEAL	1				
13	93306-006Y2	BEARING	1				
14	93106-38046	OIL SEAL	1				
15	90179-10020	NUT	4				
16	99009-55500	CIRCLIP	1				
17	5ND-F5381-01	AXLE, WHEEL	1				
18	93210-27666	O-RING	1				
19	90201-16804	WASHER, PLATE	2				
20	90171-16002	NUT, CASTLE	2				
21	91402-30030	PIN, COTTER	2				
22	5GT-2512A-00	CAP, WHEEL	2				
23	90105-10287	BOLT, FLANGE	4				
24	90201-10035	WASHER, PLATE	4				
25	5ND-F5718-00	PROTECTOR, DISK BRAKE	1				
26	92012-06012	BOLT, BUTTON HEAD	3				

FIG. 35 REAR BRAKE CALIPER

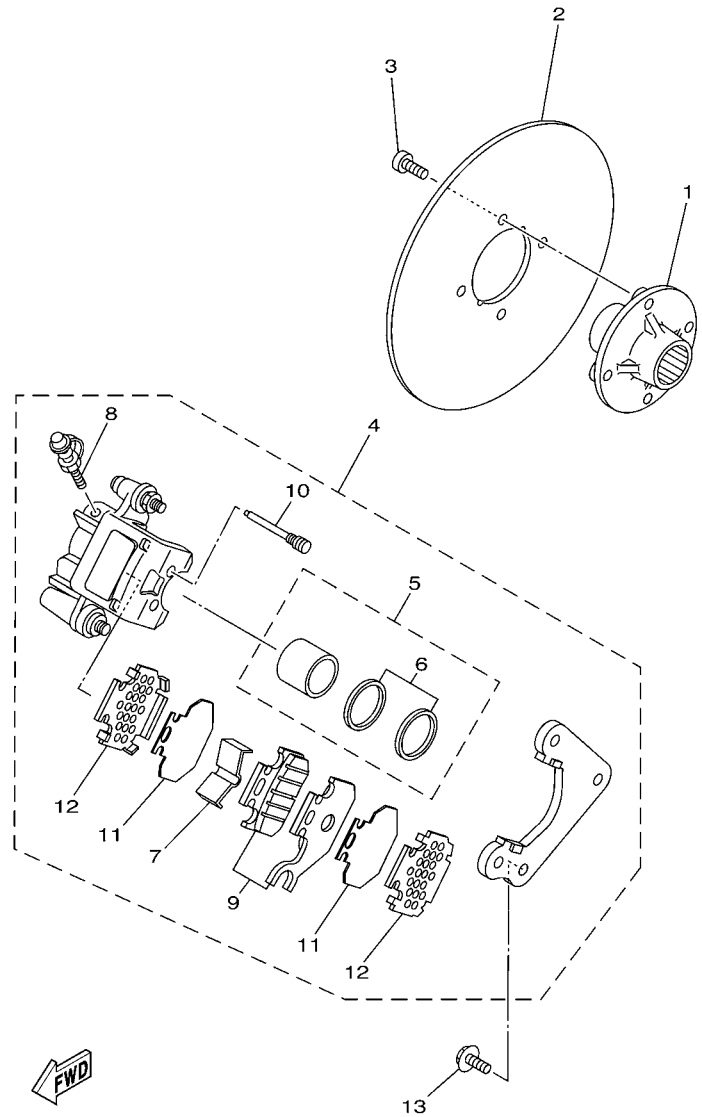

REF. NO.	PART NO.	DESCRIPTION	EUR				REMARKS
1	5ND-F5712-11	BRACKET, DISC	1				
2	5ND-F5831-10	DISC, BRAKE (LEFT)	1				
3	90109-081F0	BOLT	4				
4	3C2-2580V-00	CALIPER ASSY, REAR 1	1				
5	3TB-W0057-00	.PISTON ASSY, CALIPER	1				
6	3GD-W0047-00	..CALIPER SEAL KIT	1				
7	4GY-25919-50	.SUPPORT, PAD	1				
8	1UY-W0048-50	.BLEED SCREW KIT	1				
9	3C2-W0046-00	.BRAKE PAD KIT 2	1				
10	5GH-25924-00	.PIN, PAD	2				
11	4GY-22898-50	.INSULATOR, HEAT	2				
12	5GH-25828-00	.SHIM, CALIPER	2				
13	90105-08161	BOLT, FLANGE	2				

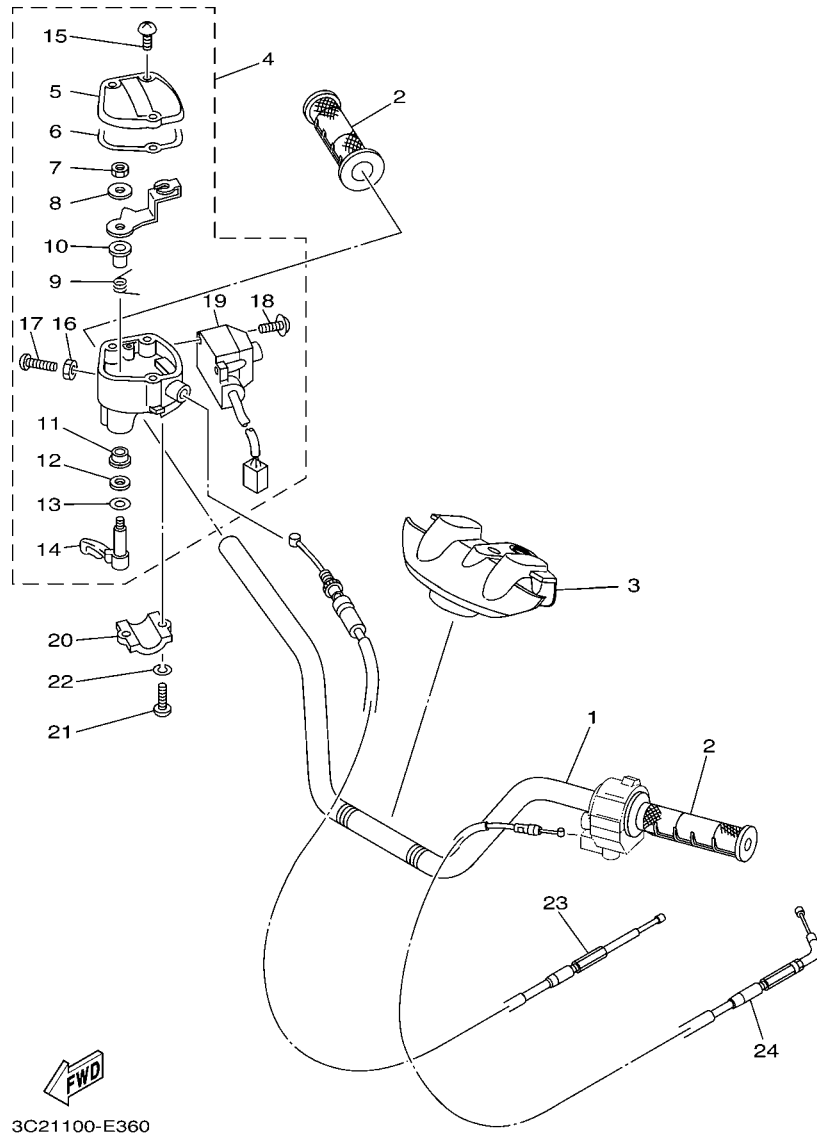

FIG. 36 STEERING HANDLE & CABLE

REF. NO.	PART NO.	DESCRIPTION	EUR				REMARKS
1	3C2-F6111-00	HANDLE BAR	1				
2	5FU-F6241-10	GRIP	2				
3	5ND-F6124-00	PROTECTOR, HANDLEBAR	1				
4	1P1-26250-00	THROTTLE LEVER ASSY	1				
5	4KB-2628F-10	.CAP, GEAR	1				
6	4KB-2628G-00	.GASKET	1				
7	95607-05100	.NUT, U	1				
8	1NV-26398-00	.WASHER	1				
9	1NV-26304-00	.SPRING	1				
10	1NV-26259-01	.COLLAR	1				
11	1NV-2625K-00	.COLLAR	1				
12	93104-09025	.OIL SEAL	1				
13	1NV-26129-00	.WASHER	1				
14	1NV-2625G-01	.LEVER, THROTTLE	1				
15	90149-04278	.SCREW	3				
16	95307-05700	.NUT	1				
17	98507-05020	.SCREW, PAN HEAD	1				
18	97607-04210	.SCREW, WITH WASHER	2				
19	1P1-83976-00	.SWITCH, HANDLE 1	1				
20	4V4-82913-00	HOLDER, LEVER LOWER 1	1				
21	98502-05020	.SCREW, PAN HEAD	2				
22	92902-05600	WASHER, PLATE	2				
23	5GH-26311-10	CABLE, THROTTLE 1	1				
24	3C2-F6331-00	CABLE, STARTER 1	1				

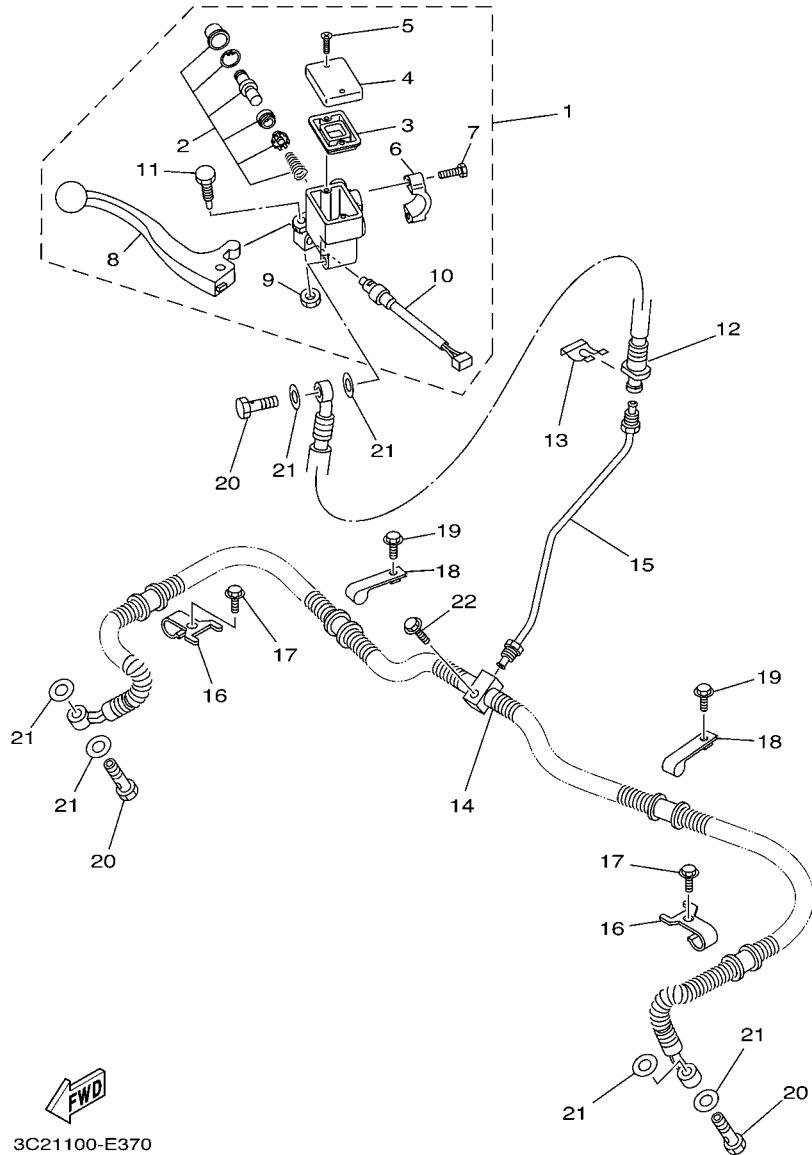

FIG. 37 FRONT MASTER CYLINDER

REF. NO.	PART NO.	DESCRIPTION	EUR				REMARKS
1	5KM-2583T-01	MASTER CYLINDER ASSY	1				
2	8CR-W0041-00	.CYLINDER KIT, MASTER	1				
3	4L0-25854-00	.GASKET, DIAPHRAGM	1				
4	5JX-25852-01	.CAP, RESERVOIR	1				
5	98706-04012	.SCREW, FLAT HEAD	2				
6	5GH-25867-00	.BRACKET, MASTER CYLINDER	1				
7	5EB-26332-00	.BOLT	2				
8	5KM-83922-00	.LEVER 2	1				
9	95606-06100	.NUT, U	1				
10	5LP-83980-00	.FRONT STOP SWITCH ASSY	1				
11	1FK-2589F-00	.BOLT, LEVER	1				
12	3C2-F5872-01	HOSE, BRAKE 1	1				
13	2GU-25866-00	CIRCLIP	1				
14	5ND-F5873-01	HOSE, BRAKE 2	1				
15	5ND-F5871-00	PIPE, BRAKE	1				
16	5ND-F5875-01	HOLDER, BRAKE HOSE 1	2				
17	95822-06012	BOLT, FLANGE	2				
18	5ND-F3192-01	BAND	2				
19	95822-06012	BOLT, FLANGE	2				
20	90401-10015	BOLT, UNION	3				
21	90201-10118	WASHER, PLATE	6				
22	95802-06025	BOLT, FLANGE	1				

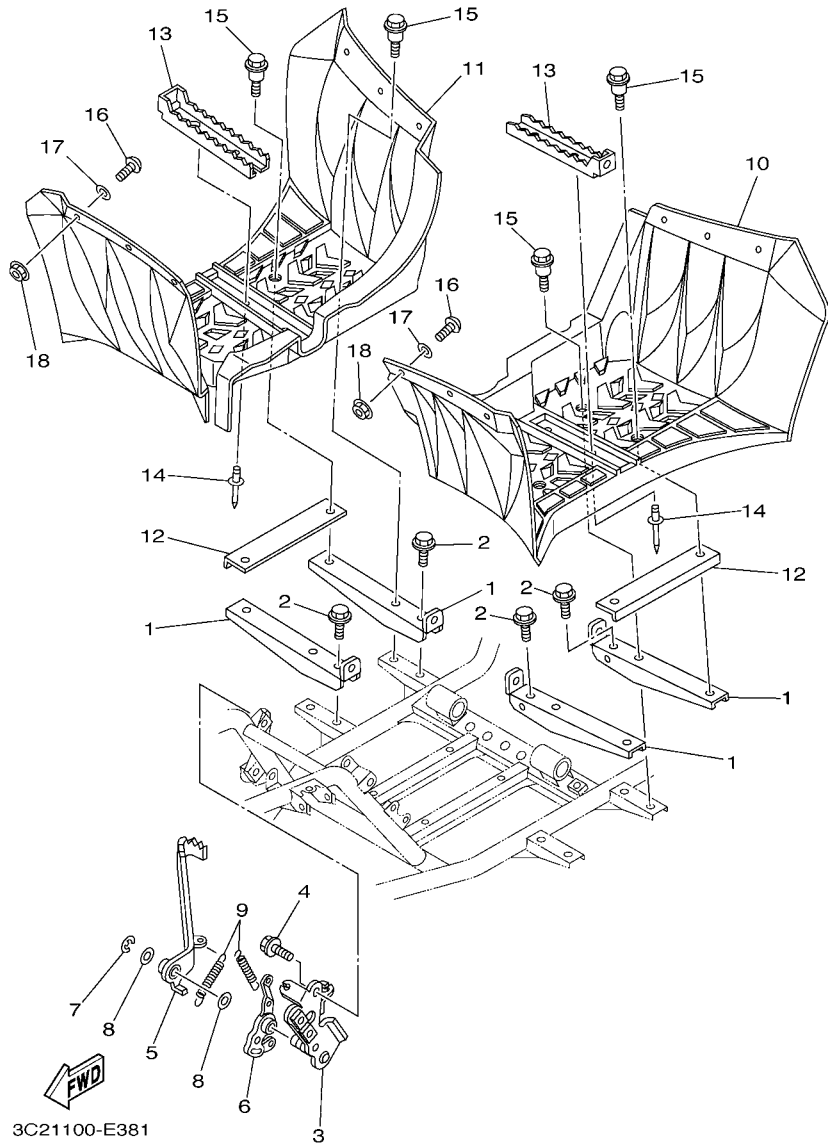

FIG. 38 STAND & FOOTREST

REF. NO.	PART NO.	DESCRIPTION	EUR				REMARKS
1	3C2-F7471-00	BAR, FOOTREST 1	4				
2	95812-08012	BOLT, FLANGE	4				
3	5ND-F7412-11	BRACKET, FOOTREST 1	1				
4	95812-08012	BOLT, FLANGE	2				
5	5ND-F7211-10	PEDAL, BRAKE	1				
6	5ND-F7252-11	LEVER, BRAKE PEDAL	1				
7	93430-10015	CIRCLIP	1				
8	90201-14023	WASHER, PLATE	2				
9	90506-12441	SPRING, TENSION	2				
10	3C2-F7453-00	COVER 1	1				
11	3C2-F7463-00	COVER 2	1				
12	5ND-F7445-00	PLATE 1	2				
13	3C2-F741A-00	ARM 1	2				
14	90267-489U9	RIVET, BLIND	4				
15	90109-06262	BOLT	8				
16	90149-05299	SCREW	12				
17	90201-05042	WASHER, PLATE	12				
18	95702-05300	NUT, NYLON	12				

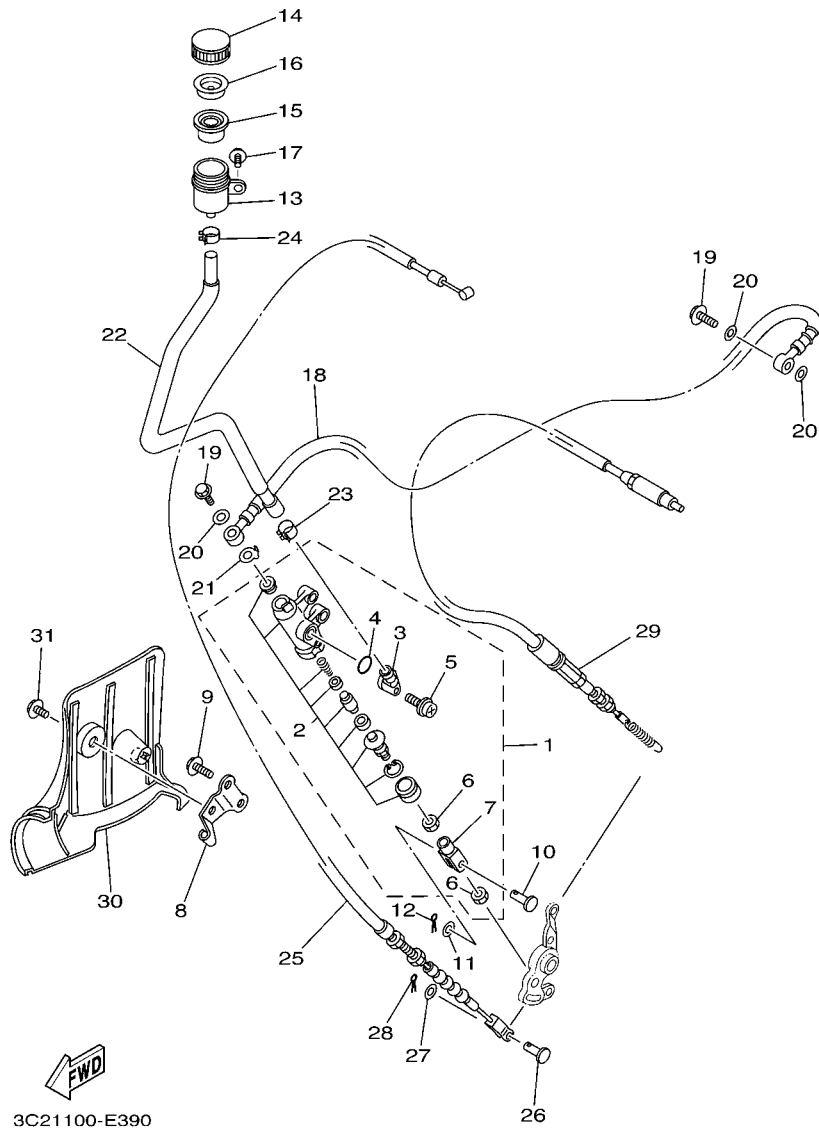
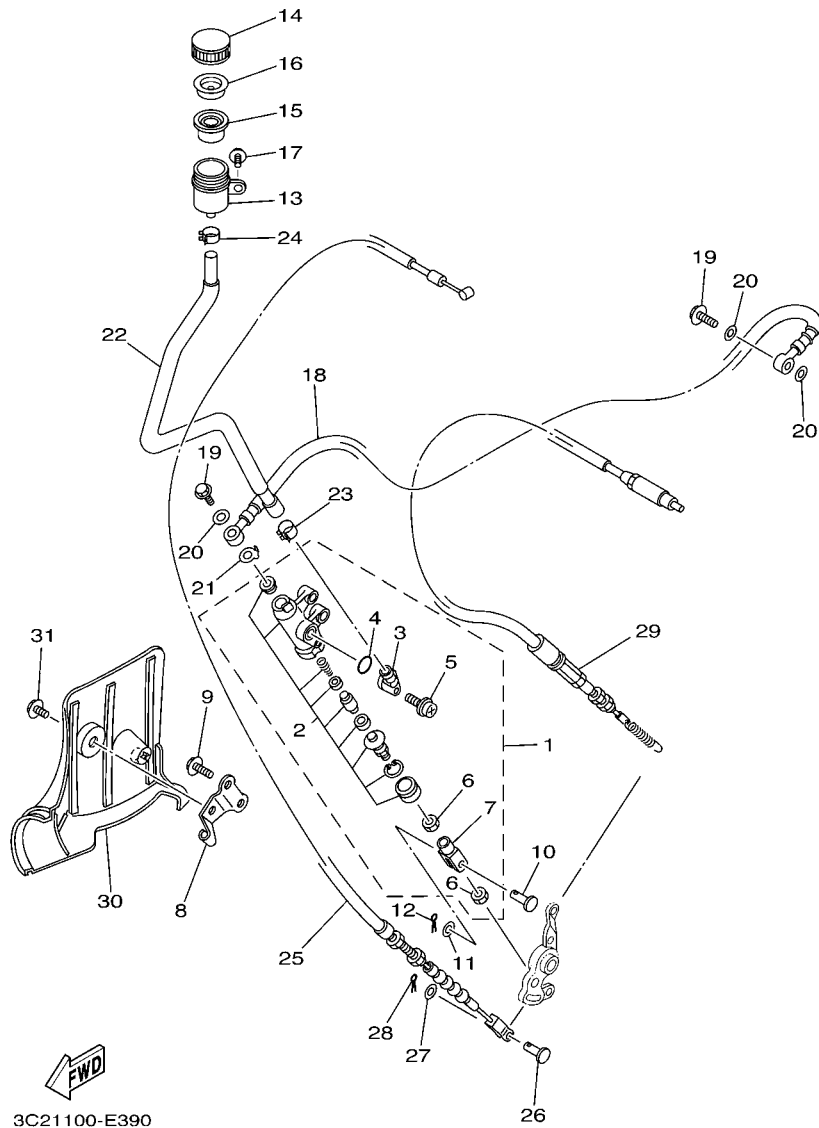

FIG. 39 REAR MASTER CYLINDER

REF. NO.	PART NO.	DESCRIPTION	EUR				REMARKS
1	5KM-2583V-00	RR. MASTER CYLINDER ASSY.	1				
2	5KM-W0042-50	.CYLINDER KIT, MASTER	1				
3	31A-2582A-50	.JOINT	1				
4	93210-15620	.O-RING	1				
5	3GM-2589H-00	.SCREW	1				
6	4SS-27218-00	.NUT	2				
7	2YK-27222-00	.JOINT	1				
8	5ND-F637G-00	HOLDER, WIRE	1				
9	95812-08025	BOLT, FLANGE	2				
10	90240-08013	PIN, CLEVIS	1				
11	90201-08066	WASHER, PLATE	1				
12	91402-16012	PIN, COTTER	1				
13	2VN-25894-00	TANK, RESERVOIR	1				
14	4PX-25852-00	CAP, RESERVOIR	1				
15	2VN-25854-00	GASKET, DIAPHRAGM	1				
16	2VN-25855-00	BUSH,DIAPHRAGM	1				
17	90105-06048	BOLT, FLANGE	1				
18	5ND-F5874-01	HOSE, BRAKE	1				
19	90401-10015	BOLT, UNION	2				
20	90201-10118	WASHER, PLATE	3				
21	5GH-25844-00	WASHER, LOCK	1				
22	3C2-F5895-00	HOSE, RESERVOIR	1				
23	90467-140A5	CLIP	1				
24	90467-11044	CLIP	1				
25	3C2-26341-10	WIRE, BRAKE 1	1				
26	90240-06076	PIN, CLEVIS	1				
27	90201-06042	WASHER, PLATE	1				



3C21100-E390

FIG. 39 REAR MASTER CYLINDER

REF. NO.	PART NO.	DESCRIPTION	EUR				REMARKS
28	91402-20012	PIN, COTTER	1				
29	5GH-2637F-10	CABLE, CONTROL 2	1				
30	5ND-F7491-00	PROTECTOR	1				
31	95822-06012	BOLT, FLANGE	1				

FIG. 40 GUARD

REF. NO.	PART NO.	DESCRIPTION	EUR					REMARKS
1	3C2-F845N-10	BAR, CARRY FRONT	1					
2	95812-08012	BOLT, FLANGE	4					
3	3C2-F845R-20	BAR, CARRY REAR	1					
4	95812-08012	BOLT, FLANGE	4					

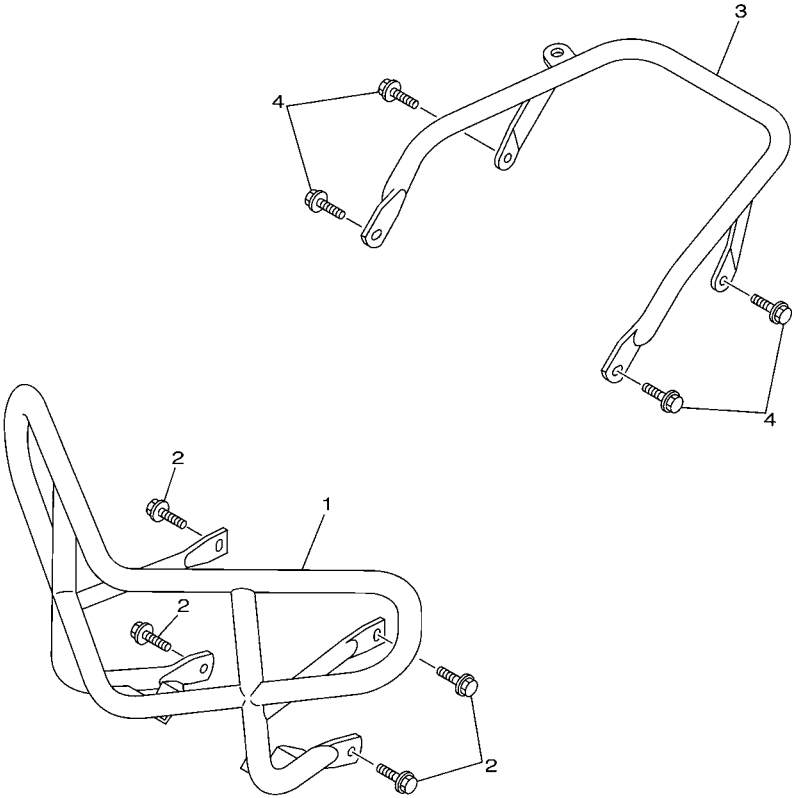

 3C21110-E400

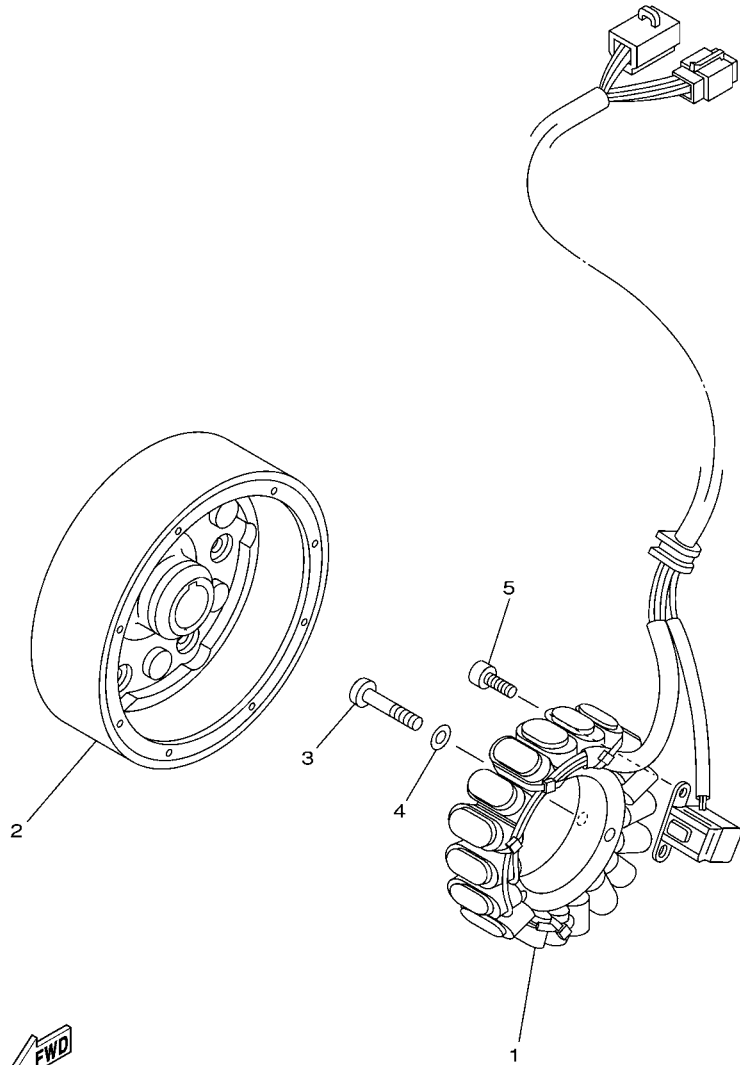

 5GH1110-0420

FIG. 41 GENERATOR

REF. NO.	PART NO.	DESCRIPTION	EUR				REMARKS
1	5ND-81410-00	STATOR ASSY	1				
2	5GH-81450-01	ROTOR ASSY	1				
3	92502-06030	SCREW, PAN HEAD	3				
4	92902-06600	WASHER, PLATE	3				
5	91312-05012	BOLT	2				

FIG. 42 STARTING MOTOR

REF. NO.	PART NO.	DESCRIPTION	EUR				REMARKS
1	5KM-81890-00	MOTOR ASSY	1				
2	1FK-81847-00	.O-RING	1				
3	11H-81844-00	.GASKET	2				
4	3AJ-81826-00	.BOLT	2				
5	3AJ-81801-00	.BRUSH SET	1				
6	4XV-8182A-00	.NUT	1				
7	5ND-81815-01	CORD, STARTER MOTOR	1				
8	4XV-8182A-00	NUT	1				
9	95022-06030	BOLT, FLANGE	2				

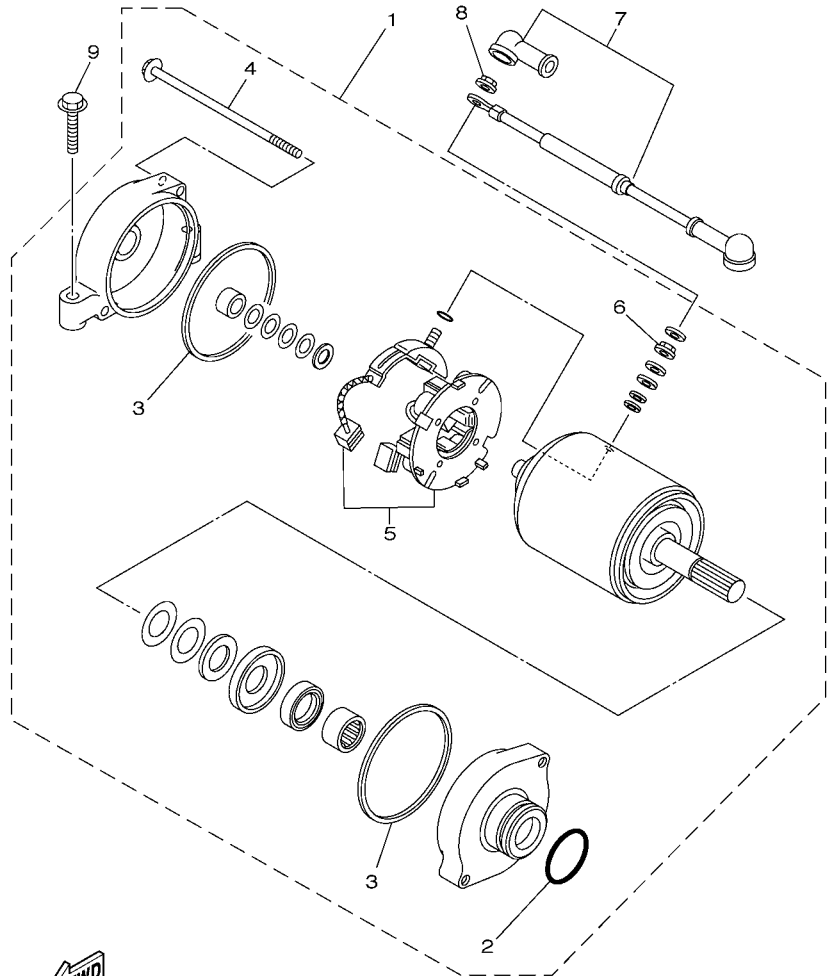

5ND6100-C440

FIG. 43 METER

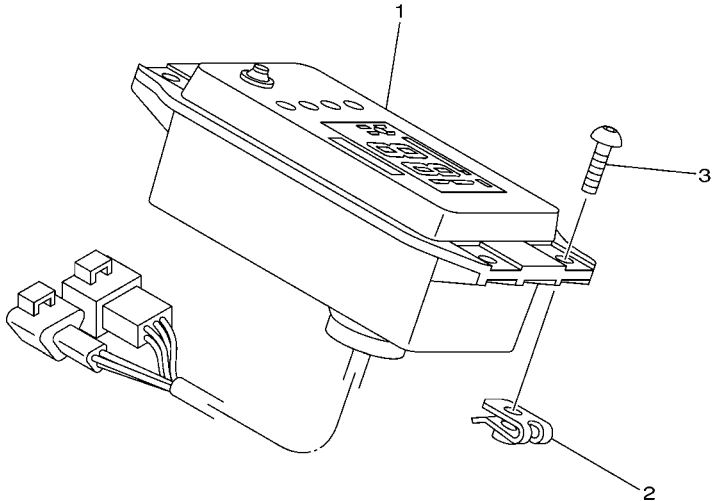

REF. NO.	PART NO.	DESCRIPTION	EUR				REMARKS
1	3C2-83500-10	METER ASSY	1				KM/H
2	90183-050A0	NUT, SPRING	4				
3	92014-05014	BOLT, BUTTON HEAD	4				

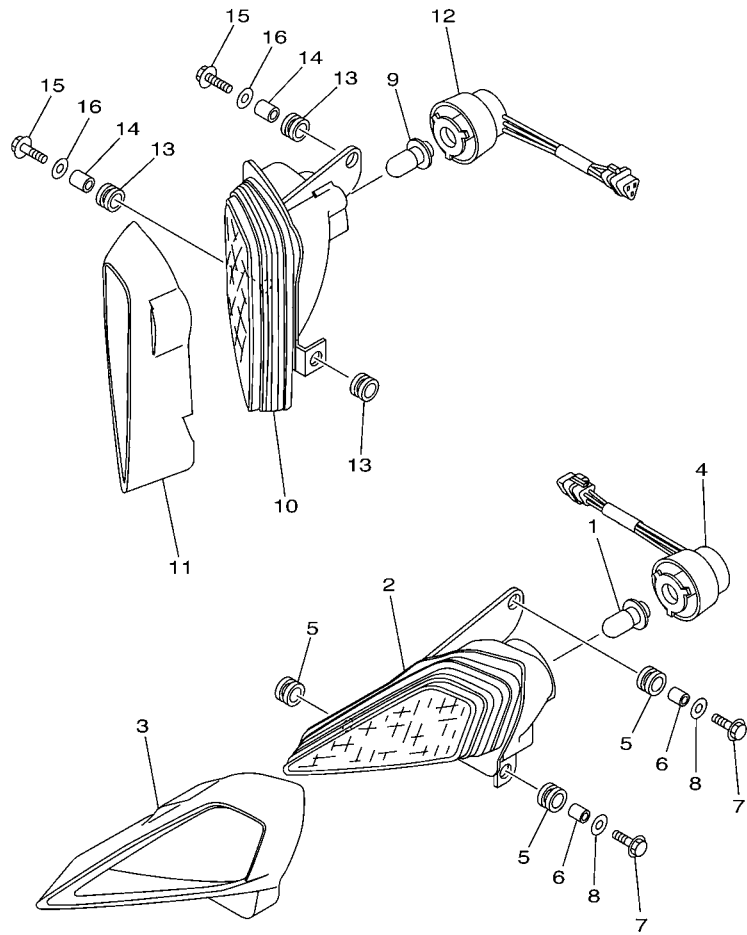

3C21100-E430

FIG. 44 HEADLIGHT

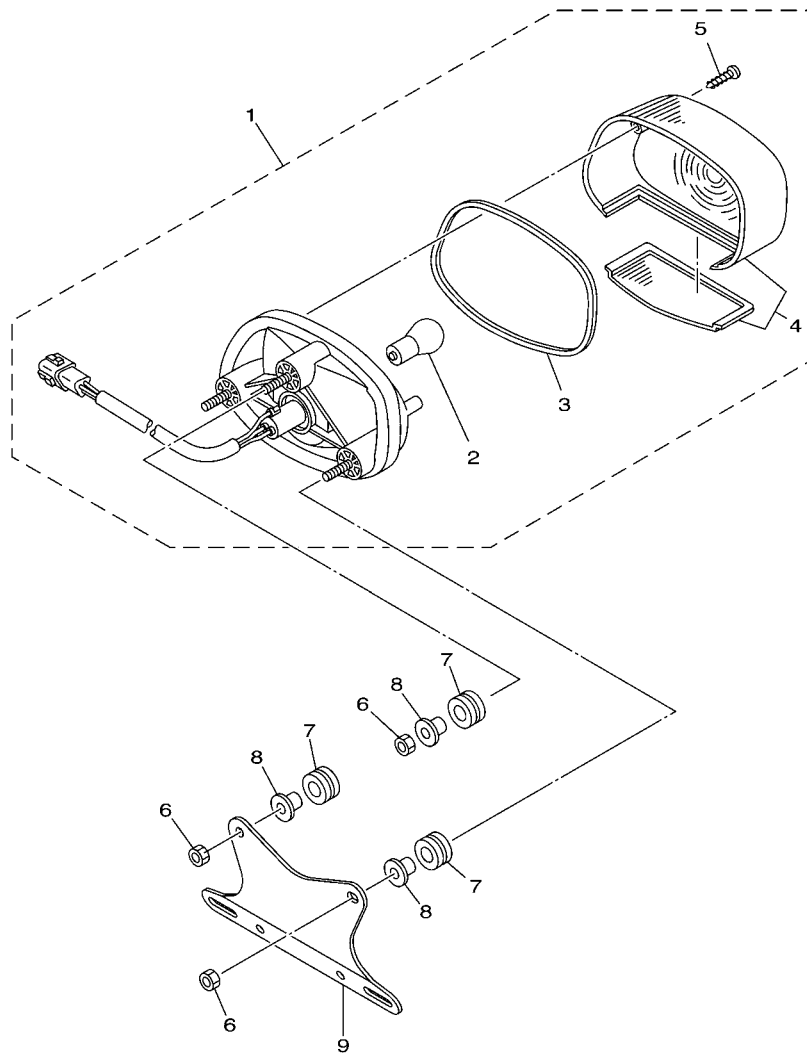

3C21100-E440

REF. NO.	PART NO.	DESCRIPTION	EUR				REMARKS
1	4KB-84314-01	BULB (12V-30/30W)	1				
2	5TG-84110-03	HEADLIGHT UNIT ASSY	1				
3	5TG-84165-01	RIM, HEADLIGHT COVER 1	1				
4	5TG-84140-01	SOCKET CORD ASSY	1				
5	90480-14102	GROMMET	3				
6	90387-07598	COLLAR	2				
7	90101-06053	BOLT	2				
8	90201-06078	WASHER, PLATE	2				
9	4KB-84314-01	BULB (12V-30/30W)	1				
10	5TG-84310-03	HEADLIGHT UNIT ASSY	1				
11	5TG-84166-01	RIM, HEADLIGHT COVER 2	1				
12	5TG-84340-01	SOCKET CORD ASSY 1	1				
13	90480-14102	GROMMET	3				
14	90387-07598	COLLAR	2				
15	90101-06053	BOLT	2				
16	90201-06078	WASHER, PLATE	2				



 3C21100-E460

FIG. 45 TAILLIGHT

REF. NO.	PART NO.	DESCRIPTION	EUR				REMARKS
1	5LP-84700-11	TAILLIGHT ASSY	1				
2	256-84714-60	.BULB (12V-21/5W)	1				
3	4TR-84723-00	.GASKET, TAIL LENS	1				
4	4TR-84733-00	.LENS, TAILLIGHT	1				
5	97702-40620	.SCREW, TAPPING	2				
6	95302-06600	NUT	3				
7	90480-14555	GROMMET	3				
8	90387-07391	COLLAR	3				
9	3C2-H4751-00	BRACKET, LICENSE	1				

FIG. 46 HANDLE SWITCH & LEVER

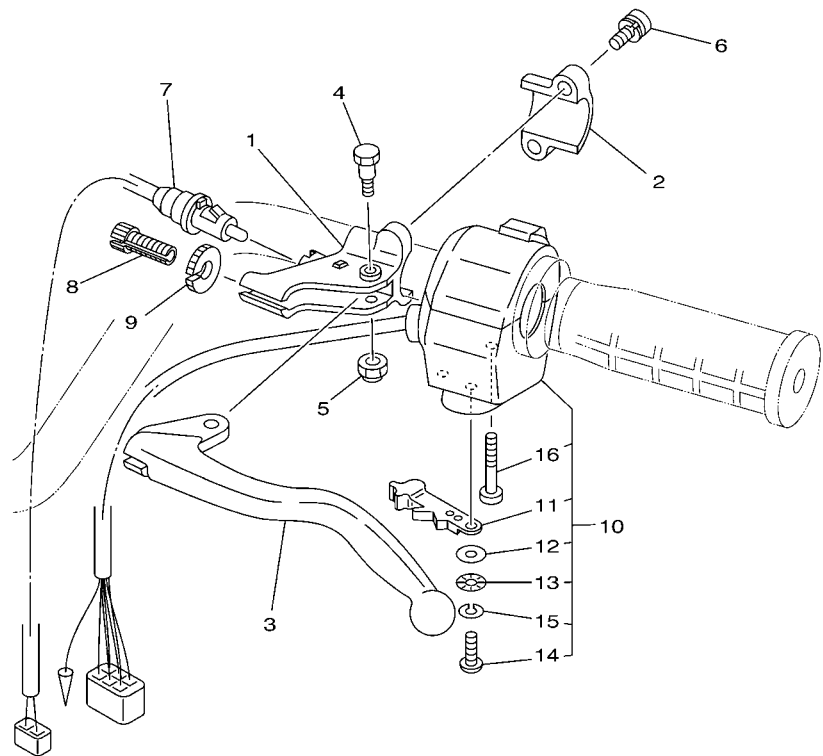

FWD
5ND8171-B470

REF. NO.	PART NO.	DESCRIPTION	EUR				REMARKS
1	1YW-82911-02	HOLDER, LEVER 1	1				
2	2XJ-82913-00	HOLDER, LEVER LOWER 1	1				
3	2HT-83912-00	LEVER 1	1				
4	90109-06799	BOLT	1				
5	95607-06100	NUT, U	1				
6	97607-06120	SCREW, WITH WASHER	2				
7	5KM-82917-00	SWITCH	1				
8	90123-08046	BOLT	1				
9	90179-08148	NUT	1				
10	5LP-83973-01	SWITCH, HANDLE 3	1				
11	5GH-83941-00	.LEVER, STARTER	1				
12	1UY-83909-00	.WASHER, SPECIAL	1				
13	3L4-83943-00	.WASHER, STARTER	1				
14	98517-05012	.SCREW, PAN HEAD	1				
15	92907-05100	.WASHER, SPRING	1				
16	98507-05030	.SCREW, PAN HEAD	2				

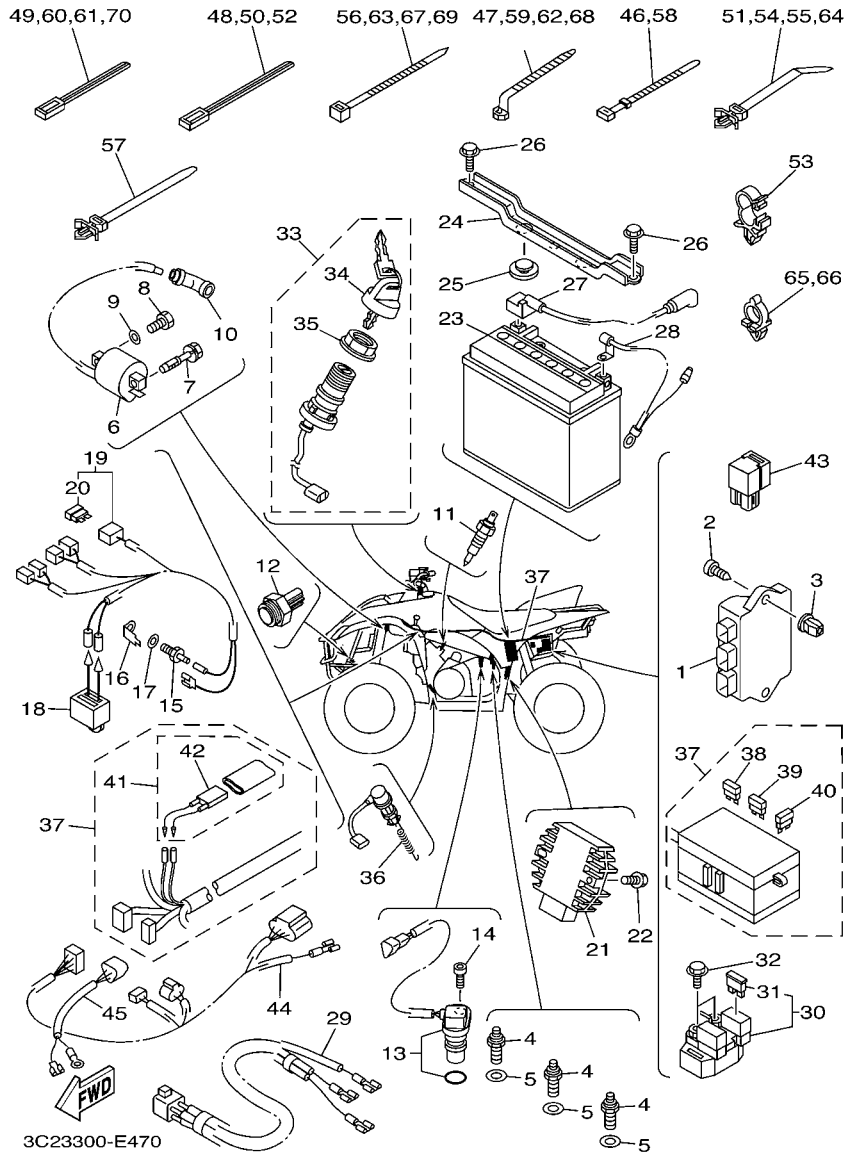

FIG. 47 ELECTRICAL 1

REF. NO.	PART NO.	DESCRIPTION	EUR				REMARKS
1	3C2-85540-00	C.D.I. UNIT ASSY	1				
2	97702-60420	SCREW, TAPPING	1				
3	90338-08226	PLUG	1				
4	3GB-82540-01	NEUTRAL SWITCH ASSY	3				
5	90430-10148	GASKET	3				
6	3KJ-82310-10	IGNITION COIL ASSY	1				
7	90109-06865	BOLT	1				
8	97002-06020	BOLT	1				
9	92902-06600	WASHER, PLATE	1				
10	1UY-82370-20	PLUG CAP ASSY	1				
11	5KM-82560-00	THERMO SWITCH ASSY	1				
12	5ND-82560-10	THERMO SWITCH ASSY	1				
13	3C2-83755-00	SENSOR, SPEED	1				
14	90110-06001	BOLT, HEXAGON SOCKET HEAD	1				
15	5FU-83790-00	HEATER ASSY (15W)	1				AP
16	5FU-82103-00	TERMINAL 1	1				AP
17	90201-08016	WASHER, PLATE	1				AP
18	5FU-82560-20	THERMO SWITCH ASSY	1				AP
19	5ND-82509-00	WIRE, SUB LEAD	1				AP
20	42X-82151-00	.FUSE (10A-BL)	2				
21	5GT-81960-00	RECTIFIER & REGULATOR ASSY	1				
22	95802-06020	BOLT, FLANGE	2				
23	5FU-H2100-20	BATTERY ASSY (YUASA YTX20L-BS)	1				
24	5ND-H2128-01	BRACKET, BATTERY	1				
25	371-82121-00	PAD, BATTERY	2				
26	95802-06020	BOLT, FLANGE	2				
27	3C2-H2115-00	WIRE, PLUS LEAD	1				

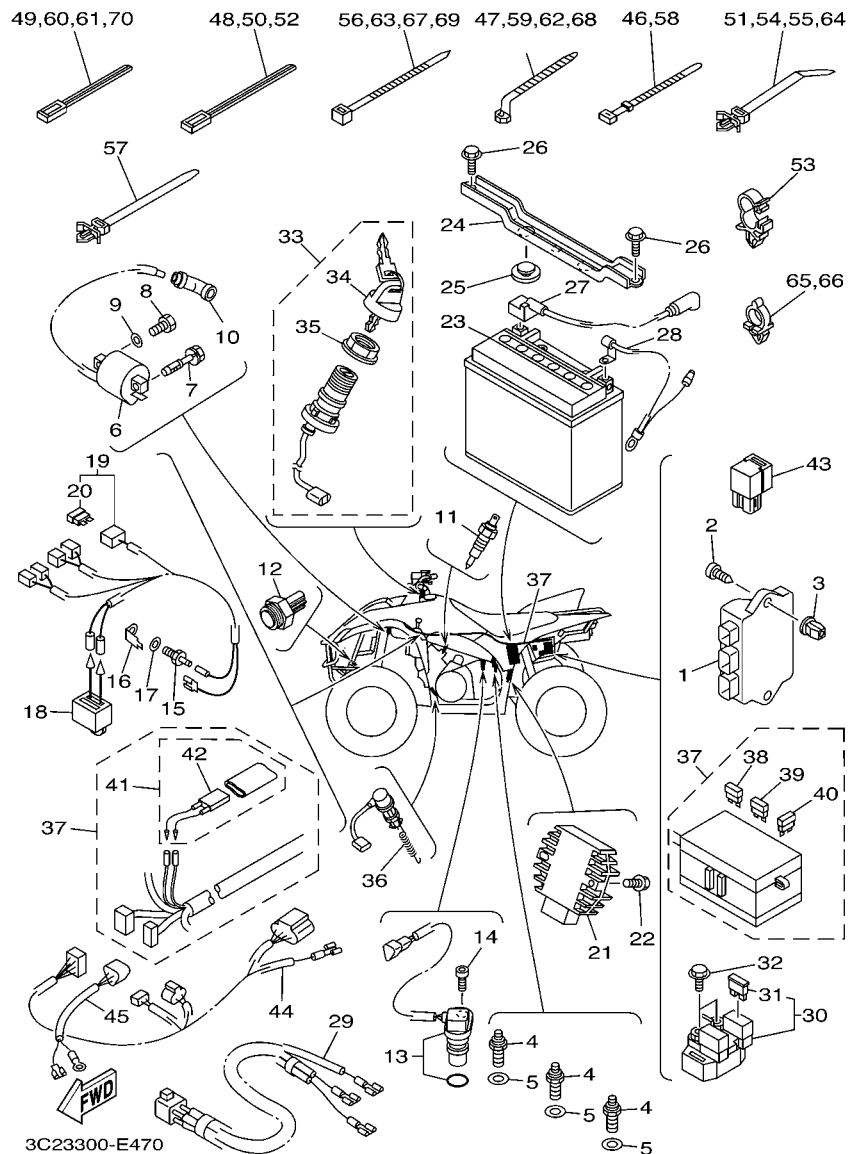

FIG. 47 ELECTRICAL 1

REF. NO.	PART NO.	DESCRIPTION	EUR				REMARKS
28	5ND-H2116-00	WIRE, MINUS LEAD	1				
29	1P1-82541-00	WIRE, LEAD	1				
30	4SV-81940-12	STARTER RELAY ASSY	1				
31	1AE-82151-00	.FUSE (30A-BL)	2				
32	95022-06008	BOLT, FLANGE	2				
33	5ND-82510-00	MAIN SWITCH ASSY	1				
34	3HN-82579-00	.CAP, KEY	1				
35	3HN-82569-00	.NUT, MAIN SWITCH	1				
36	4KB-82530-10	STOP SWITCH ASSY	1				
37	3C2-82590-00	WIRE HARNESS ASSY	1				
38	5JJ-82151-10	.FUSE (15A-BL)	2				
39	5JJ-82151-30	.FUSE (10A-BL)	5				
40	5JJ-82151-50	.FUSE (3A-BL)	2				
41	5ND-82180-00	.CIRCUIT BREAKER ASSY	1				
42	5ND-82560-00	..THERMO SWITCH ASSY	1				
43	5DM-81950-00	RELAY ASSY (G8HN-1C4T-DJ-Y52)	1				
44	3C2-82309-00	WIRE, SUB LEAD	1				
45	3C2-82509-00	WIRE, SUB LEAD	1				
46	90464-51800	CLAMP	1				
47	90464-12830	CLAMP	1				
48	90464-40825	CLAMP	2				
49	90464-31827	CLAMP	4				
50	90464-40825	CLAMP	4				
51	90464-25800	CLAMP	2				
52	90464-40825	CLAMP	1				
53	90464-16006	CLAMP	2				
54	90464-25800	CLAMP	1				

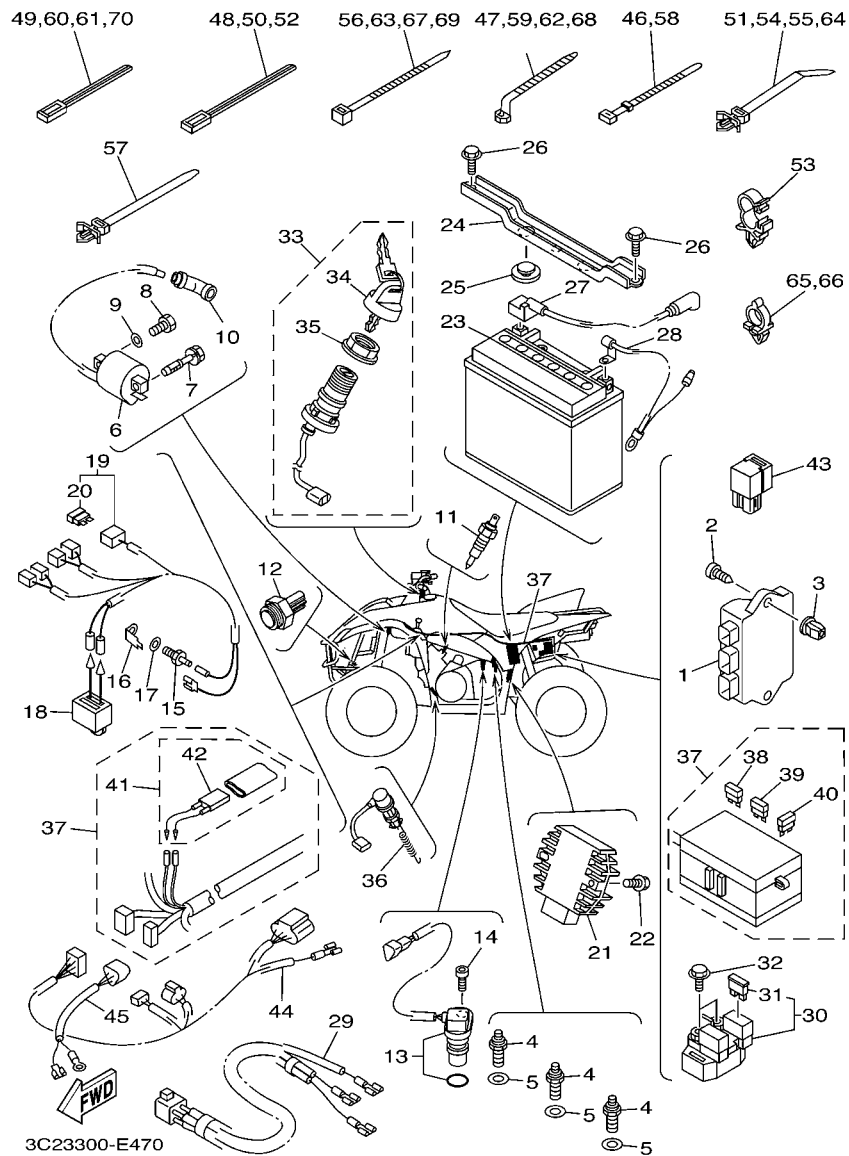
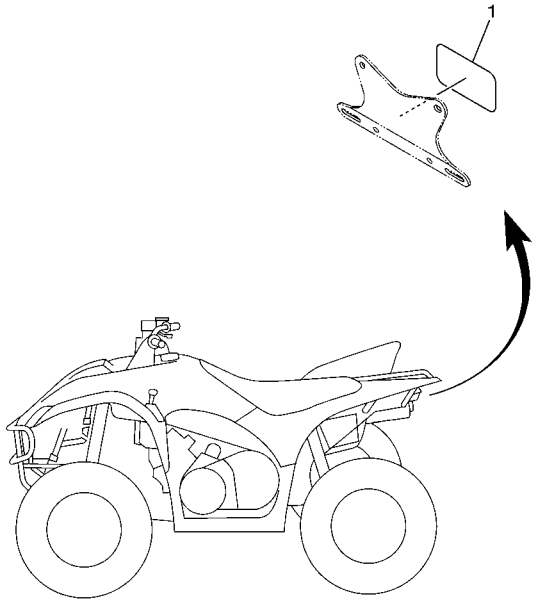

FIG. 47 ELECTRICAL 1

REF. NO.	PART NO.	DESCRIPTION	EUR				REMARKS
55	90464-25800	CLAMP	2				
56	90464-48800	CLAMP	1				
57	90464-38800	CLAMP	1				
58	90464-51800	CLAMP	1				
59	90464-12830	CLAMP	1				
60	90464-31827	CLAMP	1				
61	90464-31827	CLAMP	2				
62	90464-12830	CLAMP	1				
63	90464-48800	CLAMP	1				
64	90464-25800	CLAMP	1				
65	90464-10833	CLAMP	1				
66	90464-10833	CLAMP	2				
67	90464-48800	CLAMP	1				
68	90464-12830	CLAMP	1				
69	90464-48800	CLAMP	1				
70	90464-31827	CLAMP	2				





 3C23300-E480

FIG. 48 ELECTRICAL 2

REF. NO.	PART NO.	DESCRIPTION	EUR			REMARKS
1	5UG-H5131-00	REFLECTOR, REAR 1	1			

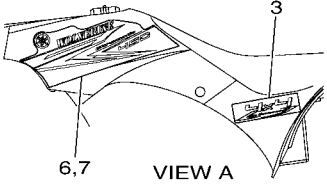
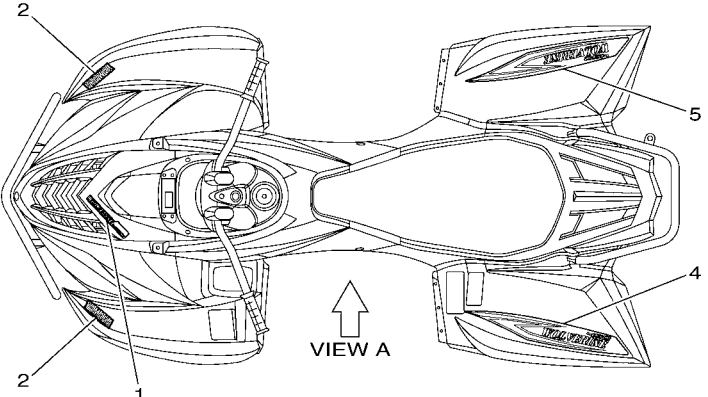
FIG. 49 GRAPHICS



3C2M300-J490

REF. NO.	PART NO.	DESCRIPTION	EUR				REMARKS
1	3C2-F1565-80	EMBLEM, 2	1				
2	3C2-F153E-40	EMBLEM, YAMAHA	2				
3	3C2-F1609-70	EMBLEM	2				
4	3C2-F165G-60	GRAPHIC, REAR (LH)	1				
5	3C2-F165H-60	GRAPHIC, REAR (RH)	1				
6	3C2-F1781-A0	EMBLEM 1	1				
7	3C2-F1782-A0	EMBLEM 2	1				

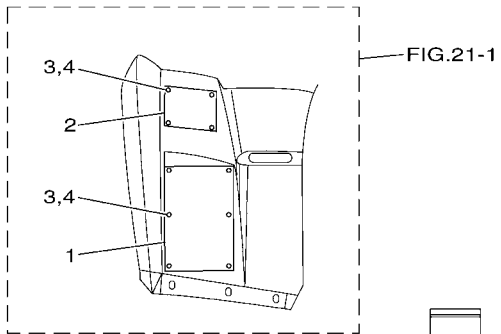
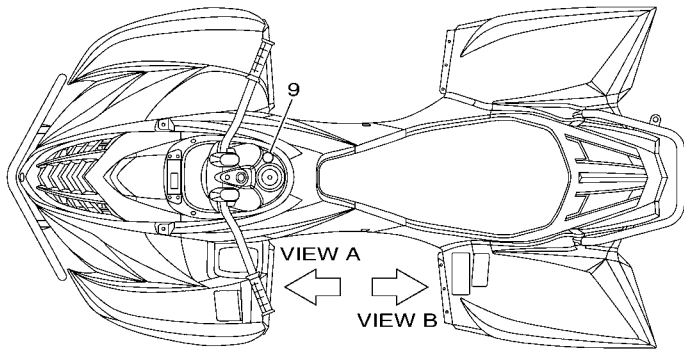

VIEW A

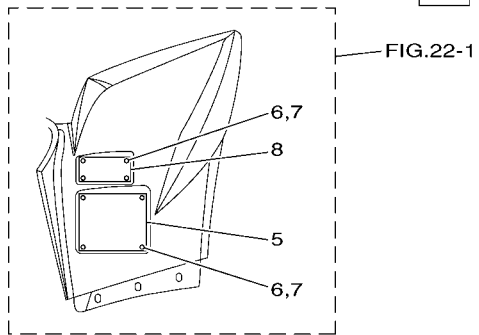

VIEW B

3C2M300-J500

FIG. 50 EMBLEM & LABEL 1

REF. NO.	PART NO.	DESCRIPTION	EUR				REMARKS
1	1P0-F816R-00	LABEL, WARNING GENERAL INFO.	1				
2	1P0-F816L-20	LABEL, WARNING AGE	1				
3	4XE-F1539-10	RIVET	10				
4	4XE-F1549-00	WASHER, FENDER MOLD	10				
5	3C2-F816M-M0	LABEL, WARNING TIRE & LOAD	1				
6	4XE-F1539-10	RIVET	8				
7	4XE-F1549-00	WASHER, FENDER MOLD	8				
8	3C2-F816P-00	LABEL, WARNING PASSENGER	1				
9	4XE-F415E-10	LABEL, CAUTION	1				
10	1P0-F8186-01	POUCH	1				

NUMERICAL INDEX

PART NO.	REF. NO.	PART NO.	REF. NO.	PART NO.	REF. NO.	PART NO.	REF. NO.	PART NO.	REF. NO.	PART NO.	REF. NO.
5GH-11110-00	1 - 1	5GH-12420-01	6 - 1	5ND-1490H-00	10 - 37	5GH-17473-00	16 - 18	5GH-18197-00	19 - 8	3HN-2512G-01	32 - 42
5GH-1111F-00	1 - 25	5GH-12421-01	6 - 3	5ND-1490J-00	10 - 2	5GH-17521-00	17 - 1	4SH-18198-00	19 - 1	4KB-2512H-00	32 - 15
3Y1-11133-11	1 - 2	5GH-12422-00	6 - 8	5GH-14918-00	10 - 40	5ND-17523-00	16 - 23	1P1-18300-01	19 - 20		32 - 44
4KB-11145-00	5 - 6	5GH-12428-00	6 - 9	5GH-14918-10	10 - 6	4VR-17527-00	17 - 22	5GH-18318-00	26 - 11	2HR-2512J-00	32 - 14
4WU-11160-01	1 - 14	11H-12438-10	6 - 6	5DM-14933-00	10 - 3	4WV-17530-10	17 - 8	5GH-18319-00	26 - 15		32 - 43
4KB-11165-00	1 - 15	5GH-12446-00	7 - 1	4XE-14937-00	10 - 41	5GH-17531-00	17 - 18	1D9-18511-00	18 - 4	4SH-25367-01	34 - 11
5GH-11181-00	1 - 7	5CG-12450-00	6 - 2	5GH-14937-00	10 - 35	52G-17531-01	17 - 5	5GH-18514-01	26 - 13	3GD-2580T-01	33 - 5
2NL-11186-12	1 - 22	5GH-12481-00	7 - 7	5GH-14940-10	10 - 4	5GH-17531-10	17 - 18	4KB-18531-01	18 - 5	3GD-2580U-01	33 - 12
214-11198-01	12 - 9	5GH-12484-00	7 - 4	256-14956-01	10 - 42	52G-17531-11	17 - 5	1P1-18540-00	18 - 1	3C2-2580V-00	35 - 4
	12 - 13	4KB-13161-01	8 - 25	3H1-14962-00	10 - 8	5GH-17531-20	17 - 18	5GH-18617-00	19 - 24	3GD-25827-00	33 - 10
	25 - 14	3Y1-13310-01	8 - 3	5DM-14985-00	10 - 30	52G-17531-21	17 - 5	1AA-21815-00	23 - 2	3GD-25828-00	33 - 17
	26 - 32	5GH-13314-00	8 - 2	3C2-15100-02	12 - 1	5GH-17531-30	17 - 18	1AA-21874-00	23 - 3	5GH-25828-00	35 - 12
5ND-11310-00	2 - 1	1UY-13316-00	8 - 4	5GH-15113-00	13 - 7	52G-17531-31	17 - 5	1W1-22128-00	27 - 5	31A-2582A-50	39 - 3
5GH-11351-00	2 - 6	5GH-13324-00	8 - 19	5GH-15163-00	12 - 21	5GH-17531-40	17 - 18	4GY-22898-50	35 - 11	5KM-2583T-01	37 - 1
5ND-11400-00	3 - 1	5GH-13325-00	8 - 23	5GH-15317-00	13 - 23	52G-17531-41	17 - 5	2HR-23526-00	28 - 11	5KM-2583V-00	39 - 1
5GH-11447-00	3 - 8	37S-13329-00	8 - 8	5GH-15333-00	12 - 28	5GH-17531-50	17 - 18	37S-23549-00	28 - 2	5GH-25844-00	39 - 21
5ND-11500-00	3 - 18	1UY-13336-00	8 - 1	5GH-15338-00	12 - 29	52G-17531-51	17 - 5		28 - 5	4PX-25852-00	39 - 14
5ND-11603-00	3 - 15	51Y-13411-00	8 - 13	4HC-15351-00	8 - 15	5GH-17531-60	17 - 18		32 - 22	5JX-25852-01	37 - 4
5ND-11605-00	3 - 15	2XK-13416-00	8 - 12	5KM-15351-00	13 - 17	5GH-17551-00	17 - 9		32 - 51	2VN-25854-00	39 - 15
5ND-11607-00	3 - 15	5GH-13440-20	8 - 17	5GH-15362-00	12 - 10	5UH-17556-10	17 - 14	8K1-23814-00	29 - 3	4L0-25854-00	37 - 3
5ND-11631-00	3 - 14	5GH-13586-00	9 - 1	2N4-15371-00	25 - 15	5GH-17582-00	16 - 8	37S-23831-00	29 - 15	2VN-25855-00	39 - 16
3LD-11633-00	3 - 16	5GH-14103-01	10 - 39	5GH-15379-00	13 - 15	5GH-17583-00	16 - 25	37S-23833-00	29 - 18	2GU-25866-00	37 - 13
5ND-11636-00	3 - 14	5GH-14105-10	10 - 7	4WV-15381-00	12 - 36	5UH-17585-00	17 - 23	37S-23834-00	29 - 19	5GH-25867-00	37 - 6
5ND-11638-00	3 - 14	5UH-14107-20	10 - 14	2K7-15383-00	12 - 16	5GH-17606-00	15 - 9	37S-23841-00	29 - 16	2VN-25894-00	39 - 13
5GH-11651-01	3 - 7	5GH-1410A-00	10 - 21	11H-15383-02	17 - 3	5UH-17611-00	15 - 22	4S2-23845-00	29 - 17	1FK-2589F-00	37 - 11
5GH-11681-00	3 - 4	5DM-14112-00	10 - 5	5GH-15388-00	12 - 14	5UH-1761A-00	17 - 26	2GU-23872-00	20 - 22	3GM-2589H-00	39 - 5
5GH-12111-00	4 - 1	5DM-14141-40	10 - 16	5GH-15411-01	13 - 1	5GH-17620-00	15 - 10	1UY-23894-01	29 - 10	4GY-25919-50	35 - 7
22U-12113-00	4 - 4	4KM-14142-17	10 - 36	5GH-15414-00	12 - 18	5GH-17623-00	15 - 13	4EW-2412F-00	30 - 23	5GH-25924-00	35 - 10
1UY-12114-01	4 - 5	3H1-14147-00	10 - 9	5ND-15431-00	13 - 14	5GH-17632-00	15 - 12	3C2-24500-00	30 - 3	3GD-25933-00	33 - 11
3Y1-12116-00	4 - 3	522-14161-00	10 - 27	5GH-15442-01	12 - 32	5GH-17639-00	15 - 17	4X8-24512-00	30 - 6		33 - 18
3Y1-12117-01	4 - 7	127-14186-00	10 - 13	5GH-15451-00	13 - 2	3C2-17641-00	15 - 21	3AC-24523-00	30 - 7	1NV-26129-00	36 - 13
1J7-12118-00	4 - 8	3FV-14191-00	10 - 23	5GH-15454-00	12 - 19	4WV-17644-00	15 - 32	3HE-24524-00	30 - 8	1P1-26250-00	36 - 4
5GH-12121-00	4 - 2	24W-14193-00	9 - 7	5GH-15463-00	12 - 22	4WV-17653-00	15 - 14	3AJ-24534-01	30 - 4	1NV-26259-01	36 - 10
M01-12129-00	4 - 6	4KB-14193-20	10 - 19	3C2-15492-00	13 - 20	4WV-17654-01	15 - 15	5KM-24610-00	30 - 2	1NV-2625G-01	36 - 14
3GD-12151-00	4 - 9	5GH-14197-00	10 - 31	5GH-15512-00	14 - 1	5GH-17660-10	15 - 25	5GH-2510G-00	32 - 8	1NV-2625K-00	36 - 11
3Y1-12156-00	4 - 10	3DM-14216-00	10 - 43	5GH-15517-10	14 - 6	4CW-17664-00	15 - 29		32 - 37	4KB-2628F-10	36 - 5
31G-12158-00	4 - 13	4KM-14216-00	10 - 17	4KB-15522-01	14 - 2	5GH-17670-00	15 - 26	3HN-2510H-00	32 - 9	4KB-2628G-00	36 - 6
31G-12159-02	4 - 12	3G2-14231-14	10 - 22	1UY-15590-01	14 - 8	5TE-17681-00	16 - 1		32 - 38	1NV-26304-00	36 - 9
5GH-12171-00	5 - 1	1HX-14231-16	10 - 18	21V-15719-00	13 - 10	4WV-17684-00	15 - 31	5GH-2510J-00	32 - 10	5GH-26311-10	36 - 23
5GH-12176-10	5 - 2	3G2-1423E-52	10 - 10	3GD-15777-10	13 - 42	5GH-18104-00	19 - 10		32 - 39	5EB-26332-00	37 - 7
31G-12210-01	5 - 12	5GH-14261-00	10 - 11	5GH-16611-10	15 - 1	3C2-18115-00	19 - 17	3HN-2511G-01	32 - 11	3C2-26341-10	39 - 25
3GD-12213-00	5 - 15	31A-14419-00	9 - 24	5GH-16620-00	15 - 2	5GH-18129-01	19 - 11		32 - 40	5GH-2637F-10	39 - 29
31G-12214-00	5 - 13	5BF-1443E-00	13 - 25	5GH-16626-00	15 - 3	5GH-1812E-00	18 - 13	3HN-2511H-00	32 - 12	1NV-26398-00	36 - 8
31G-12222-00	5 - 14		19 - 25	5GH-16664-00	15 - 4	5GH-18131-00	19 - 23		32 - 41	109-27114-00	24 - 12
5GH-12231-10	5 - 10	583-14561-00	10 - 12	5GH-17223-00	16 - 9	5GH-18146-00	19 - 12	5GT-2512A-00	32 - 5	4SS-27218-00	39 - 6
5GH-12241-00	5 - 11	5DM-14561-00	10 - 15	1P1-17285-00	16 - 13	5GH-18148-00	18 - 12		32 - 34	2YK-27222-00	39 - 7
2TV-12411-00	7 - 9	1FN-14565-00	10 - 29	1P1-17402-00	16 - 7	1P1-18174-00	19 - 21		34 - 22	1NV-2811A-01	20 - 44
5GH-12413-00	7 - 10	3GD-14613-00	11 - 7	5GH-17453-10	16 - 14	5KM-18191-00	19 - 7	3HN-2512G-01	32 - 13	3HN-46108-01	25 - 32

NUMERICAL INDEX

PART NO.	REF. NO.	PART NO.	REF. NO.	PART NO.	REF. NO.	PART NO.	REF. NO.	PART NO.	REF. NO.	PART NO.	REF. NO.
4WV-46119-01	26 - 5	3C2-82309-00	47 - 44	3C2-E2461-00	7 - 13	5ND-E5473-00	13 - 32	3C2-F2210-30	27 - 1	3C2-F5872-01	37 - 12
4WV-46119-11	26 - 5	3KJ-82310-10	47 - 6	5ND-E2462-00	7 - 15	5ND-E5474-00	13 - 33	4S2-F2327-01	32 - 62	5ND-F5873-01	37 - 14
4WV-46119-21	26 - 5	1UY-82370-20	47 - 10	3C2-E2482-00	7 - 24	4XE-E7537-15	25 - 25	4S2-F2328-01	32 - 63	5ND-F5874-01	39 - 18
4WV-46119-31	26 - 5	3C2-82509-00	47 - 45	3C2-E2483-00	7 - 25	4XE-E7537-30	25 - 25	5ND-F2825-00	20 - 32	5ND-F5875-01	37 - 16
4WV-46119-41	26 - 5	5ND-82509-00	47 - 19	4XE-E7535-00	7 - 17	4XE-E7537-40	25 - 25	17S-F3123-00	28 - 17	3C2-F5895-00	39 - 22
4WV-46119-51	26 - 5	5ND-82510-00	47 - 33	5ND-E2675-00	7 - 16	4XE-E7537-45	25 - 25	17S-F3133-00	28 - 18	3C2-F6111-00	36 - 1
5GH-46123-00	26 - 36	4KB-82530-10	47 - 36	3C2-E2692-00	13 - 29	4XE-E7537-50	25 - 25	5ND-F3192-01	37 - 18	5ND-F6124-00	36 - 3
29U-46125-00	25 - 10	3GB-82540-01	47 - 4	5ND-E4101-01	10 - 1	4XE-E7537-60	25 - 25	3C2-F3350-30	28 - 14	5FU-F6241-10	36 - 2
5GH-46126-01	26 - 27	3GD-82540-11	26 - 18	5FU-E4147-00	10 - 25	3C2-F1110-02	20 - 1	5ND-F3501-10	32 - 17	3C2-F6331-00	36 - 24
4WV-46132-00	26 - 19	1P1-82541-00	47 - 29	5FU-E4155-00	10 - 38	5FU-F111A-00	20 - 35	5ND-F3502-10	32 - 46	5ND-F637G-00	39 - 8
5GH-46136-00	26 - 38	5KM-82560-00	47 - 11	5UH-E4191-00	9 - 17	3C2-F1228-00	20 - 36	5ND-F3540-12	28 - 1	5ND-F7211-10	38 - 5
5KM-46137-00	26 - 39	5ND-82560-00	47 - 42	5ND-E4349-00	9 - 6	5ND-F1315-01	20 - 2	5ND-F3550-12	28 - 4	5ND-F7252-11	38 - 6
5GH-46141-01	26 - 4	5ND-82560-10	47 - 12	5UH-E4411-00	9 - 9	5ND-F1316-01	20 - 8	5ND-F357A-01	28 - 9	5ND-F7412-11	38 - 3
4WV-46143-00	26 - 10	5FU-82560-20	47 - 18	5UH-E4412-00	9 - 13	3C2-F142M-00	7 - 18	5ND-F358A-01	28 - 10	3C2-F741A-00	38 - 13
4WV-46155-00	26 - 7	3HN-82569-00	47 - 35	5UH-E4424-00	9 - 15	3C2-F142N-00	7 - 19	37S-F3812-00	29 - 6	5ND-F7445-00	38 - 12
4WV-46159-00	26 - 9	3HN-82579-00	47 - 34	5ND-E442F-00	9 - 19	3C2-F1446-01	20 - 29	3C2-F3813-00	29 - 1	3C2-F7453-00	38 - 10
5GH-46160-05	26 - 1	3C2-82590-00	47 - 37	5ND-E4437-02	9 - 21	5ND-F147A-02	20 - 46	5ND-F3816-12	29 - 2	3C2-F7463-00	38 - 11
5GH-46161-01	26 - 2	1YW-82911-02	46 - 1	5UH-E4438-00	9 - 18	5ND-F1486-00	20 - 7	5ND-F3868-00	29 - 8	3C2-F7471-00	38 - 1
5GH-46162-01	26 - 3	2XJ-82913-00	46 - 2	5UH-E4451-10	9 - 12		20 - 12	3C2-F4110-00	30 - 1	5ND-F7491-00	39 - 30
3B4-46163-00	26 - 23	4V4-82913-00	36 - 20	5ND-E4453-00	9 - 20	5ND-F1488-00	20 - 16	3C2-F4144-00	20 - 42	5ND-F8100-00	20 - 43
5TE-46163-00	26 - 29	5KM-82917-00	46 - 7	5UH-E4458-00	9 - 10	3C2-F1500-A0	21 - 1	3C2-F414H-00	30 - 22	1P0-F816L-20	50 - 2
4WV-46165-00	26 - 16	3C2-83500-10	43 - 1	5UH-E4462-00	9 - 14	4XE-F1539-10	50 - 3	4XE-F415E-10	50 - 9	3C2-F816M-M0	50 - 5
4WV-46167-00	26 - 17	3C2-83755-00	47 - 13	5UH-E4468-00	9 - 11		50 - 6	3C2-F4311-00	30 - 19	3C2-F816P-00	50 - 8
5GH-4616A-02	26 - 12	5FU-83790-00	47 - 15	5ND-E4611-00	11 - 1	3C2-F153E-40	49 - 2	3C2-F414H-00	31 - 1	1P0-F816R-00	50 - 1
2HR-46187-00	25 - 35	1UY-83909-00	46 - 12	5ND-E4628-00	11 - 2	4XE-F1549-00	50 - 4	3C2-F4731-00	31 - 2	1P0-F8186-01	50 - 10
4WV-46441-00	26 - 14	2HT-83912-00	46 - 3	5ND-E4711-00	11 - 8		50 - 7	4XE-F4747-00	31 - 3	3C2-F8199-64	20 - 45
5GH-46470-04	26 - 6	5KM-83922-00	37 - 8	5ND-E4714-00	11 - 18	3C2-F1556-C0	21 - 5	3C2-F4776-00	31 - 5	3C2-F8309-00	21 - 3
5ND-81410-00	41 - 1	5GH-83941-00	46 - 11	5ND-E4715-00	11 - 15	3C2-F1565-80	49 - 1	4XE-F478V-00	31 - 4	3C2-F831V-00	20 - 26
5GH-81450-01	41 - 2	3L4-83943-00	46 - 13	5ND-E4718-00	11 - 11	5ND-F1585-01	20 - 30	5TE-F510F-00	32 - 7	3C2-F832V-00	20 - 27
3AJ-81801-00	42 - 5	5LP-83973-01	46 - 10	5ND-E4719-00	11 - 10	3C2-F1600-D0	22 - 1		32 - 36	3C2-F836B-00	21 - 4
5ND-81815-01	42 - 7	1P1-83976-00	36 - 19	5ND-E4728-00	11 - 13	3C2-F1609-70	49 - 3	5ND-F5111-21	32 - 24	3C2-F845N-10	40 - 1
3AJ-81826-00	42 - 4	5LP-83980-00	37 - 10	5ND-E4737-00	11 - 22	3C2-F163A-00	22 - 4		32 - 53	3C2-F845R-20	40 - 3
4XV-8182A-00	42 - 6	5TG-84110-03	44 - 2	3C2-E4752-00	11 - 9	5ND-F163E-00	22 - 5	5ND-F514A-00	32 - 59	5ND-G6101-03	25 - 1
	42 - 8	5TG-84140-01	44 - 4	5ND-E4759-00	11 - 17	5ND-F163F-00	22 - 8	3C2-F5180-10	32 - 1	4XE-G6102-00	25 - 4
11H-81844-00	42 - 3	5TG-84165-01	44 - 3	5UH-E4769-10	9 - 16	5ND-F1652-00	22 - 6		32 - 30	4XE-G6117-25	25 - 27
1FK-81847-00	42 - 2	5TG-84166-01	44 - 11	5ND-E4777-00	11 - 16	3C2-F165G-60	49 - 4	5TE-F518F-00	32 - 6	4XE-G6117-30	25 - 27
5KM-81890-00	42 - 1	5TG-84310-03	44 - 10	5ND-E477K-02	11 - 4	3C2-F165H-60	49 - 5		32 - 35	4XE-G6117-35	25 - 27
4SV-81940-12	47 - 30	4KB-84314-01	44 - 1	3C2-E4787-00	11 - 19	3C2-F171A-70	23 - 7	5ND-F5381-01	34 - 17	4XE-G6117-40	25 - 27
5DM-81950-00	47 - 43		44 - 9	5ND-E4788-00	11 - 12	5FU-F174A-02	22 - 7	5ND-F5383-11	34 - 8	4XE-G6117-45	25 - 27
5GT-81960-00	47 - 21	5TG-84340-01	44 - 12	5ND-E5336-00	13 - 22	3C2-F1781-A0	49 - 6	3C2-F5390-10	34 - 1	4XE-G6117-50	25 - 27
5FU-82103-00	47 - 16	5LP-84700-11	45 - 1		20 - 3	3C2-F1782-A0	49 - 7		34 - 4	4XE-G6118-10	25 - 26
371-82121-00	47 - 25	256-84714-60	45 - 2		20 - 9	3C2-F1823-00	13 - 30	1P0-F5411-00	34 - 9	4XE-G6118-11	25 - 26
1AE-82151-00	47 - 31	4TR-84723-00	45 - 3		20 - 15		13 - 31	5ND-F5712-11	35 - 1	4XE-G6118-12	25 - 26
42X-82151-00	47 - 20	4TR-84733-00	45 - 4	5ND-E5413-00	13 - 40	5ND-F1871-00	23 - 1	5ND-F5718-00	34 - 25	4XE-G6118-13	25 - 26
5JJ-82151-10	47 - 38	3C2-85540-00	47 - 1	5ND-E5423-00	13 - 37	3C2-F2110-00	24 - 1	5ND-F582T-00	33 - 1	4XE-G6118-14	25 - 26
5JJ-82151-30	47 - 39	3C2-E1166-00	1 - 19	3C2-E5471-00	13 - 24	5ND-F2123-00	24 - 5		33 - 3	4XE-G6118-15	25 - 26
5JJ-82151-50	47 - 40	5ND-E2405-01	7 - 14	3C2-E5472-00	13 - 28	5ND-F2189-00	24 - 8	5ND-F5831-10	35 - 2	4XE-G6118-16	25 - 26
5ND-82180-00	47 - 41	3C2-E2460-00	7 - 12	5ND-E5472-00	13 - 27	4XE-F219X-01	24 - 11	5ND-F5871-00	37 - 15	4XE-G6118-17	25 - 26

NUMERICAL INDEX

PART NO.	REF. NO.	PART NO.	REF. NO.	PART NO.	REF. NO.	PART NO.	REF. NO.	PART NO.	REF. NO.	PART NO.	REF. NO.
4XE-G6118-18	25 - 26	90105-08150	17 - 7	90160-05007	32 - 61	90201-10118	39 - 20	90387-07598	44 - 14	90464-31827	47 - 70
4XE-G6118-19	25 - 26	90105-08161	33 - 19	90170-08358	19 - 18	90201-10128	1 - 12	90387-090R0	29 - 11	90464-38800	47 - 57
4XE-G6118-20	25 - 26		35 - 13	90170-14284	8 - 22	90201-10591	5 - 5	90387-10636	11 - 23	90464-39800	1 - 21
4XE-G6118-21	25 - 26	90105-10051	20 - 23	90170-36279	15 - 33	90201-114P2	8 - 10	90387-16547	2 - 3	90464-40825	47 - 48
5ND-G6151-01	25 - 2	90105-10136	1 - 11	90171-12001	28 - 7	90201-12049	27 - 6	90387-1914K	15 - 20		47 - 50
5ND-G6152-00	25 - 16	90105-10137	1 - 10		29 - 20	90201-123K4	14 - 4	90387-252R2	17 - 28		47 - 52
5FU-G6156-00	25 - 23	90105-10267	28 - 12	90171-16002	32 - 28	90201-132G5	19 - 3	90387-255H9	25 - 9	90464-48800	47 - 56
5FU-G6157-10	25 - 28	90105-10284	20 - 13		32 - 57	90201-14021	29 - 12	90387-26001	16 - 4		47 - 63
5FU-G6157-15	25 - 28		20 - 17		34 - 20	90201-14023	38 - 8	90401-06001	1 - 4		47 - 67
5FU-G6157-20	25 - 28	90105-10287	34 - 23	90179-08148	46 - 9	90201-15564	18 - 7	90401-08006	8 - 27		47 - 69
5FU-G6157-30	25 - 28	90105-10841	28 - 16	90179-08410	11 - 6	90201-166R6	17 - 15	90401-10015	37 - 20	90464-51800	47 - 46
5FU-G6157-40	25 - 28	90105-12057	24 - 6	90179-10020	32 - 4	90201-16804	32 - 27		39 - 19		47 - 58
5FU-G6157-50	25 - 28	90105-12803	27 - 2		32 - 33		32 - 56	90401-20145	8 - 18	90465-08127	13 - 5
5ND-G6172-10	25 - 30	90105-14003	18 - 10		34 - 7		34 - 19	90430-06014	2 - 8	90465-08336	19 - 14
5TE-G6173-10	26 - 35	90109-06172	20 - 40		34 - 15	90201-190T7	15 - 23		6 - 12	90467-06194	6 - 14
5ND-G6540-13	24 - 2		20 - 47	90179-16005	15 - 24	90201-20278	16 - 15	90430-06192	1 - 5	90467-07029	25 - 41
5FU-H2100-20	47 - 23	90109-06262	38 - 15		15 - 34	90201-250R9	16 - 11	90430-08119	8 - 26		26 - 34
3C2-H2115-00	47 - 27	90109-06799	46 - 4	90179-16006	17 - 16	90201-25291	14 - 7	90430-10003	26 - 25	90467-08003	23 - 6
5ND-H2116-00	47 - 28	90109-06865	47 - 7	90179-22005	15 - 8	90201-356K1	3 - 6	90430-10148	47 - 5	90467-100A1	30 - 20
5ND-H2128-01	47 - 24	90109-08076	21 - 2	90179-22015	17 - 6	90202-05193	30 - 10	90430-14194	18 - 11	90467-11044	39 - 24
3C2-H4751-00	45 - 9	90109-08082	33 - 2	90179-55660	17 - 29	90215-06003	1 - 27	90430-14240	1 - 9	90467-140A4	1 - 20
5UG-H5131-00	48 - 1		33 - 4	90179-65305	17 - 11	90215-14205	8 - 21	90430-18130	12 - 7	90467-140A5	39 - 23
3C2-K7173-00	20 - 39	90109-081F0	35 - 3	90183-050A0	43 - 2	90240-06076	39 - 26	90445-070J5	26 - 33	90467-150A2	19 - 26
JJ3-K818M-00	20 - 41	90110-05201	21 - 7	90183-050A8	21 - 6	90240-08013	39 - 10	90445-07810	25 - 40	90467-160A4	13 - 26
8CR-W0041-00	37 - 2		23 - 8		23 - 9	90240-12092	27 - 4	90445-081K8	23 - 4	90467-26800	7 - 26
5KM-W0042-50	39 - 2	90110-06001	47 - 14	90183-06053	28 - 19	90267-489U9	38 - 14	90445-088C5	30 - 21	90468-18121	7 - 27
3GD-W0045-01	33 - 9	90110-06007	23 - 10	90185-10012	28 - 13	90269-05055	19 - 22	90446-06001	6 - 13	90480-01400	30 - 15
	33 - 16	90110-06189	7 - 3		28 - 15	90269-06800	13 - 35	90450-32015	7 - 8	90480-10517	20 - 34
3C2-W0046-00	35 - 9	90113-08004	26 - 21	90185-12009	27 - 3	90269-08813	13 - 36	90450-47002	9 - 5	90480-13004	20 - 37
3GD-W0047-00	33 - 7	90114-10014	32 - 25	90185-14009	29 - 13	90280-05048	3 - 9	90450-56008	9 - 25	90480-13018	13 - 16
	33 - 14		32 - 54	90201-047R9	15 - 19	90282-05013	8 - 20	90450-58002	9 - 22	90480-13398	13 - 41
	35 - 6	90116-10593	25 - 3	90201-05042	38 - 17	90336-28053	29 - 5		9 - 23	90480-14102	44 - 5
1UY-W0048-50	33 - 8	90119-06157	22 - 3	90201-06036	19 - 5	90338-08226	47 - 3	90450-64002	13 - 34		44 - 13
	33 - 15		23 - 5		19 - 16	90338-09801	22 - 2	90460-85277	24 - 10	90480-14555	45 - 7
	35 - 8	90119-06246	9 - 26	90201-06042	39 - 27	90340-10001	26 - 24	90464-10833	47 - 65	90480-15235	7 - 21
3GD-W0057-00	33 - 6	90119-06883	30 - 14	90201-06060	18 - 17	90340-14002	12 - 8		47 - 66	90480-18290	30 - 12
	33 - 13		30 - 18	90201-06078	44 - 8	90340-14029	12 - 12	90464-12830	47 - 47	90501-10353	18 - 9
3TB-W0057-00	35 - 5	90123-08046	46 - 8		44 - 16		25 - 24		47 - 59	90501-160A1	18 - 6
5ND-W1141-00	3 - 2	90149-04278	36 - 15	90201-06090	30 - 16		26 - 31		47 - 62	90501-18576	8 - 14
5ND-W1142-00	3 - 3	90149-05299	38 - 16	90201-08016	47 - 17	90340-14046	25 - 13		47 - 68	90501-296L7	26 - 37
5GT-Y4612-00	25 - 7	90149-06108	30 - 11	90201-08066	39 - 11	90340-14117	13 - 12	90464-16006	47 - 53	90501-626L9	15 - 30
90101-06053	44 - 7	90149-06280	20 - 38	90201-08070	9 - 4	90340-18003	12 - 6	90464-25800	47 - 51	90501-650L5	17 - 21
	44 - 15	90149-08013	17 - 4	90201-10035	20 - 25	90387-0613B	19 - 2		47 - 54	90506-07135	24 - 9
	5 - 4	90151-05023	13 - 11		34 - 24	90387-066J1	30 - 13		47 - 55	90506-12441	38 - 9
90101-10016	3 - 11	90151-06010	30 - 24	90201-10036	25 - 39	90387-072Y2	7 - 23		47 - 64	90508-235B7	18 - 15
90101-10017	39 - 17	90151-06024	12 - 17	90201-10038	3 - 10	90387-07391	45 - 8	90464-31827	47 - 49	90508-35764	19 - 4
90105-06048	6 - 10	90153-06002	2 - 7	90201-10056	11 - 21	90387-07598	30 - 17		47 - 60	90560-30325	32 - 21
90105-06086	19 - 15	90157-04006	15 - 18	90201-10118	37 - 21		44 - 6		47 - 61		32 - 50

NUMERICAL INDEX

PART NO.	REF. NO.	PART NO.	REF. NO.	PART NO.	REF. NO.	PART NO.	REF. NO.	PART NO.	REF. NO.	PART NO.	REF. NO.
91312-05012	41 - 5	93104-09025	36 - 12	93306-203YN	20 - 19	93900-00813	34 - 3	95802-08012	24 - 13	9850L-04006	10 - 24
91312-06012	7 - 6	93104-41119	15 - 27	93306-20464	16 - 21		34 - 6	95812-06010	20 - 33	98517-05012	46 - 14
91312-06020	1 - 24	93106-38046	32 - 19	93306-20582	17 - 27	94108-12814	32 - 2	95812-06014	7 - 20	98580-04010	10 - 20
	7 - 11		32 - 48	93306-20601	16 - 3		32 - 31	95812-06016	11 - 5	98702-04018	30 - 9
91312-06025	1 - 18		34 - 14	93306-20622	17 - 2	94110-12811	34 - 2	95812-06035	19 - 6	98702-06020	8 - 7
91312-06140	1 - 13	93106-38047	32 - 20	93306-20715	17 - 12		34 - 5	95812-08012	20 - 4		12 - 20
91312-08016	14 - 9		32 - 49	93306-30201	16 - 20	94582-20116	5 - 9		20 - 10	98702-06030	8 - 11
91312-08025	9 - 3	93106-47040	34 - 12	93306-30315	3 - 19	94591-54038	16 - 22		38 - 2	98706-04012	37 - 5
91317-08020	26 - 8	93112-31800	29 - 7	93306-30438	3 - 20	94701-00333	1 - 28		38 - 4	99009-10400	6 - 7
91402-16012	39 - 12	93210-09165	4 - 11	93306-30538	17 - 10	95022-06008	47 - 32		40 - 2	99009-11400	8 - 9
91402-20012	39 - 28	93210-11073	19 - 9	93306-305Y6	25 - 8	95022-06012	1 - 16		40 - 4		8 - 24
91402-20025	29 - 14	93210-14369	13 - 13	93306-30629	3 - 13		6 - 11	95812-08025	20 - 28	99009-12400	14 - 5
91402-25020	28 - 8	93210-15620	39 - 4	93310-212R6	14 - 3		12 - 37		39 - 9	99009-32400	32 - 23
	29 - 21	93210-16290	3 - 12	93310-32590	16 - 10	95022-06014	13 - 38	95812-08030	29 - 4		32 - 52
91402-30025	27 - 7	93210-18322	2 - 4	93310-420F2	16 - 16		18 - 16	95812-10020	24 - 3	99009-55500	34 - 16
91402-30030	32 - 29	93210-18417	7 - 5	93310-635D4	3 - 5	95022-06016	18 - 14	95812-10025	25 - 22	99009-80500	12 - 27
	32 - 58	93210-19026	12 - 11	93311-42077	16 - 26	95022-06025	5 - 16	95812-10080	20 - 11	99530-10114	12 - 2
	34 - 21	93210-26001	16 - 5	93315-21813	15 - 6		13 - 21	95812-10110	20 - 5		12 - 23
91810-20001	12 - 33	93210-27666	32 - 26	93316-00801	26 - 30	95022-06030	13 - 6	9581P-06008	11 - 3		13 - 3
91A20-07010	9 - 8		32 - 55	93316-01003	12 - 25		42 - 9		11 - 14	99530-14016	1 - 8
92012-06012	34 - 26		34 - 18	93316-013Y0	25 - 18	95022-06035	13 - 39	95822-06012	12 - 15		2 - 5
92014-05014	43 - 3	93210-33133	6 - 15	93317-855Y9	25 - 6	95022-06040	12 - 3		32 - 60		
92502-06030	41 - 3	93210-33786	7 - 2	93399-99926	25 - 33		12 - 24		37 - 17		
92902-04100	10 - 33	93210-35520	8 - 16		25 - 36		13 - 4		37 - 19		
92902-05600	36 - 22	93210-44545	9 - 2	93410-20038	16 - 17	95022-06050	6 - 17		39 - 31		
92902-06600	5 - 18		15 - 28	93410-22039	25 - 31	95022-06060	6 - 16	95822-06035	13 - 18		
	12 - 31	93210-50768	26 - 20	93410-32826	28 - 3	95022-06065	12 - 4	95822-06045	13 - 19		
	41 - 4	93210-57634	1 - 23		28 - 6		12 - 5	95822-08020	20 - 31		
	47 - 9	93210-59531	25 - 11	93410-46079	15 - 5	95302-06600	45 - 6	95822-10040	11 - 20		
92902-08600	17 - 20	93210-76800	25 - 29	93430-10015	38 - 7	95302-08700	19 - 19	97002-06012	1 - 26		
	25 - 21	93210-78544	17 - 17	93440-12052	1 - 3	95307-05700	36 - 16	97002-06020	47 - 8		
92907-04600	10 - 34	93210-89447	2 - 2	93440-20088	25 - 34	95602-10200	20 - 6	97012-06016	12 - 30		
92907-05100	46 - 15	93211-06635	1 - 17		25 - 37		20 - 14	97022-06016	5 - 17		
93101-10090	6 - 5	93211-40040	26 - 22	93440-25084	16 - 12		20 - 18	97022-08025	25 - 20		
93101-12168	12 - 35	93211-51749	25 - 19		16 - 19		20 - 24	97022-08030	17 - 19		
93101-31167	15 - 11	93211-52001	15 - 16		16 - 24	95602-12200	24 - 7	97022-08060	29 - 9		
93101-35097	17 - 13	93306-00006	6 - 4	93450-22027	3 - 17	95606-06100	37 - 9	97080-06020	19 - 13		
93101-38098	25 - 12	93306-00208	18 - 2	93450-22119	32 - 16	95607-05100	36 - 7	97607-04210	36 - 18		
93101-52116	25 - 5	93306-00415	16 - 2		32 - 45	95607-06100	46 - 5	97607-06120	46 - 6		
93102-15212	18 - 3	93306-00438	5 - 7	93450-24062	15 - 7	95617-08620	1 - 6	97702-40620	45 - 5		
93102-25081	20 - 20	93306-00515	5 - 8	93450-44141	26 - 26	95702-05300	38 - 18	97702-60420	47 - 2		
93102-25099	20 - 21	93306-00612	17 - 24	93450-71142	26 - 28	95702-10500	24 - 4	98501-04014	10 - 32		
93102-28017	13 - 9	93306-006Y2	32 - 18	93503-08007	18 - 8		25 - 38	98502-05020	36 - 21		
93102-30170	17 - 25		32 - 47	93603-07073	8 - 6	95802-06012	28 - 20	98507-03008	30 - 5		
93102-32483	12 - 26		34 - 13	93603-12030	8 - 5	95802-06020	47 - 22	98507-04008	10 - 28		
93102-35380	17 - 30	93306-008Y0	34 - 10	93604-10011	5 - 3		47 - 26	98507-04014	10 - 26		
93102-42004	16 - 6	93306-07801	13 - 8	93900-00813	32 - 3	95802-06025	7 - 22	98507-05020	36 - 17		
93102-65386	25 - 17	93306-20120	12 - 34		32 - 32		37 - 22	98507-05030	46 - 16		