

This catalog covers:  
**'05 ZX1000-C2H**

GRID NO. This grid covers:  
**A-1** Title



## PARTS CATALOG

**'05 ZX1000-C2H**

**(NINJA ZX-10R)**

---

Publications .....	A-2
Model Identification .....	A-4
Engine .....	B-1
Chassis .....	E-1

---

© Kawasaki Heavy Industries, Ltd. 2004

Engine No. Location:  
Upper crankcase, rear side

---

<b>Year &amp; Model</b>	<b>'05 ZX1000-C2H</b>
<b>Color</b>	1. Lime Green (777) 2. Metallic Flat Raw Titanium (725) 3. Metallic Spark Black (660)
<b>VIN No. Range</b>	JKAZXT00CCA020001 ~
<b>Engine No. Range</b>	ZXT00CE000001 ~

Revised: Nov. 2004

'05 ZX1000-C2H(EU) 99912-1257-02

This catalog covers:  
**'05 ZX1000-C2H**

GRID NO.

**A-2**

This grid covers:  
**Publications**

Year & Model	Owner's Manual	A&P Manual		Service Manual		Microfiche
		General	Supplement	Basic	Supplement	
<b>2005 ZX1000-C2H</b>	Local Procurement	99931-1425-01		99924-1322-01		99912-1257-02 99918-1238-02(Germany only) 99919-1203-02(France only) 99959-1177-02(Italy only)



# ZX1000-C2H

Left Side View



Right Side View

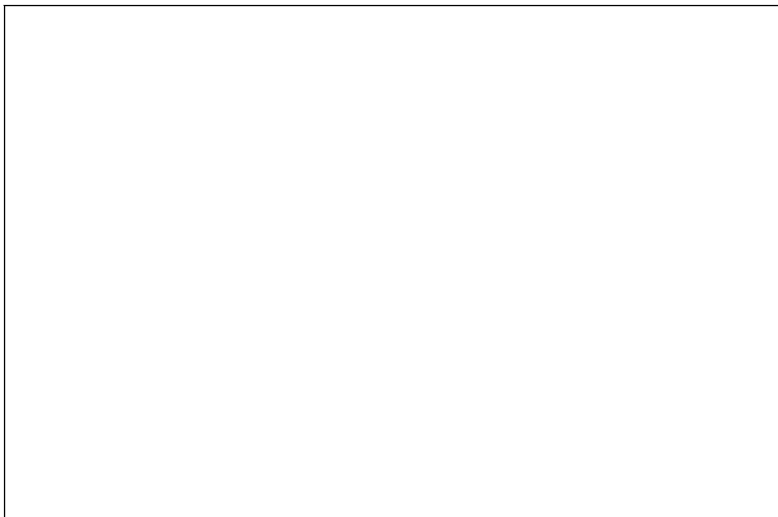













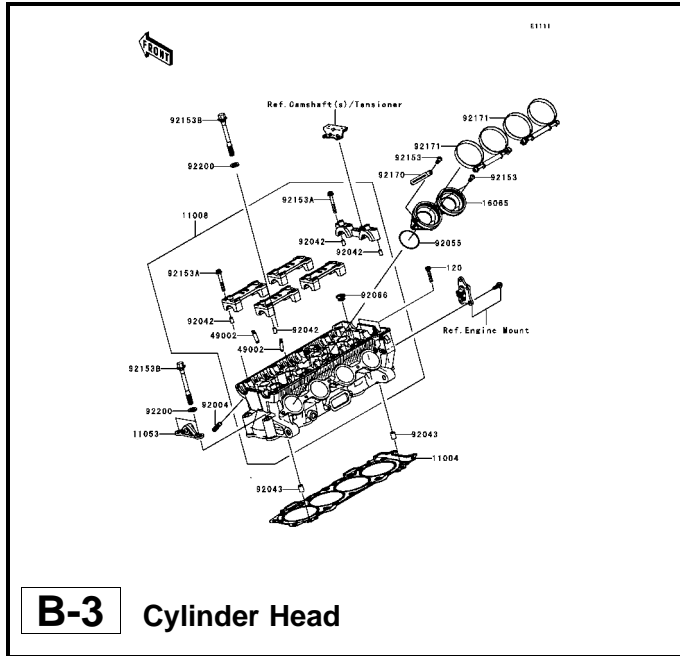

**B-3** Cylinder Head

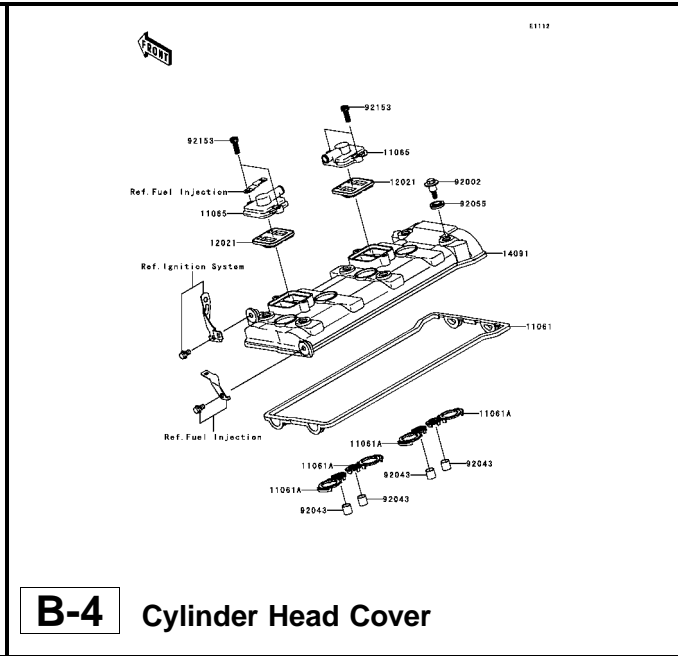

**B-4** Cylinder Head Cover

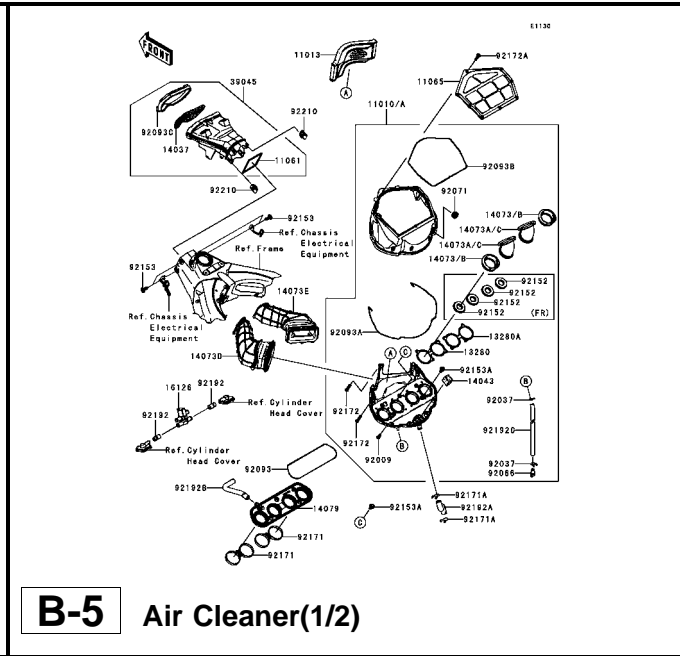

**B-5** Air Cleaner(1/2)

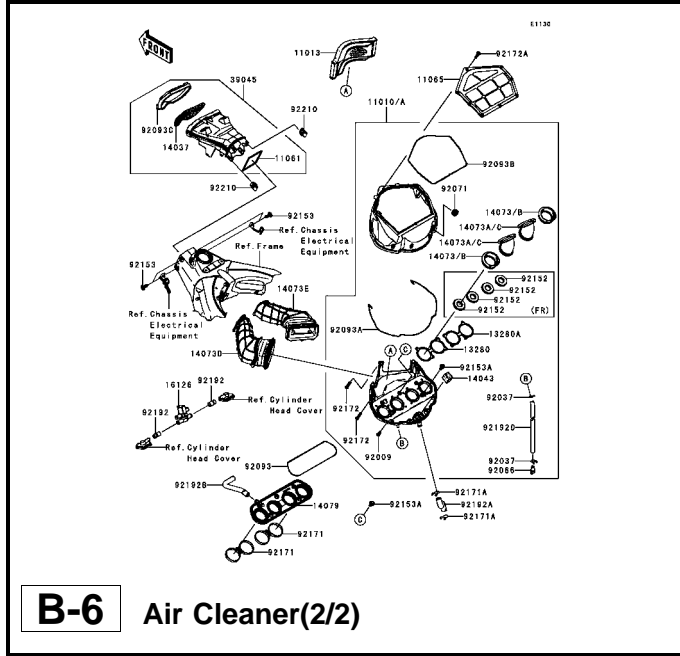

**B-6** Air Cleaner(2/2)

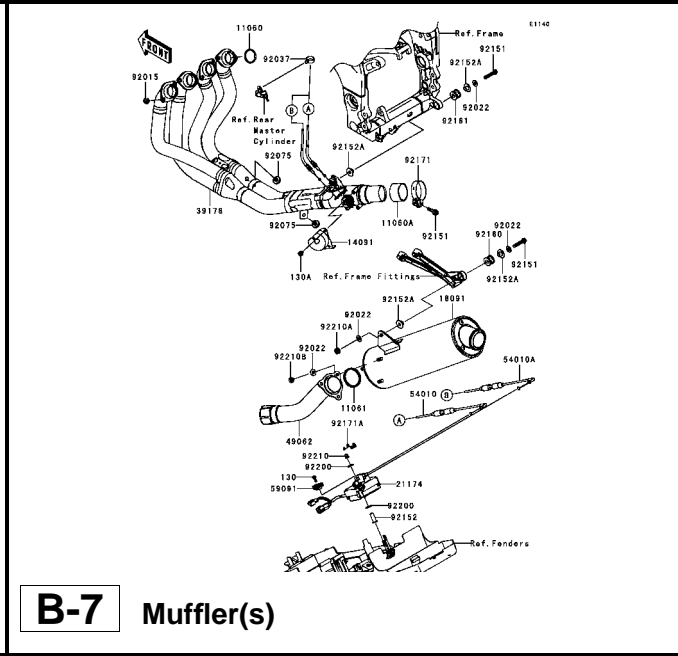

**B-7** Muffler(s)

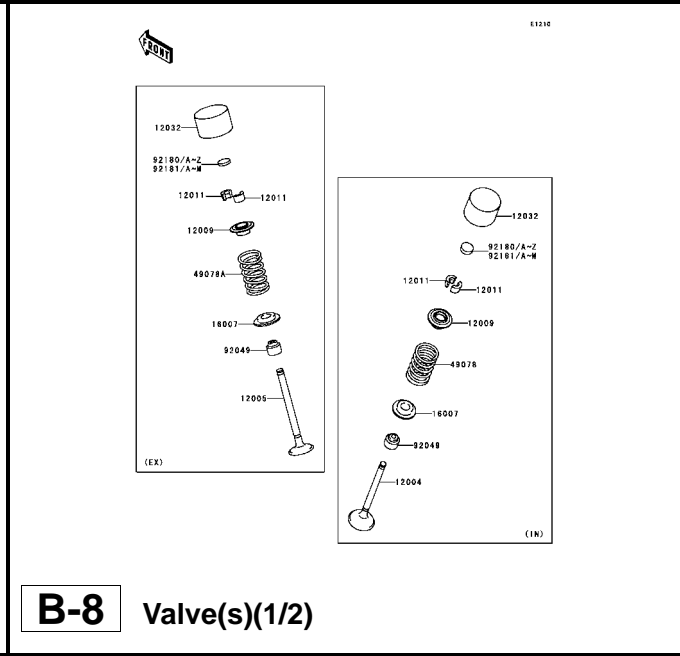

**B-8** Valve(s)(1/2)

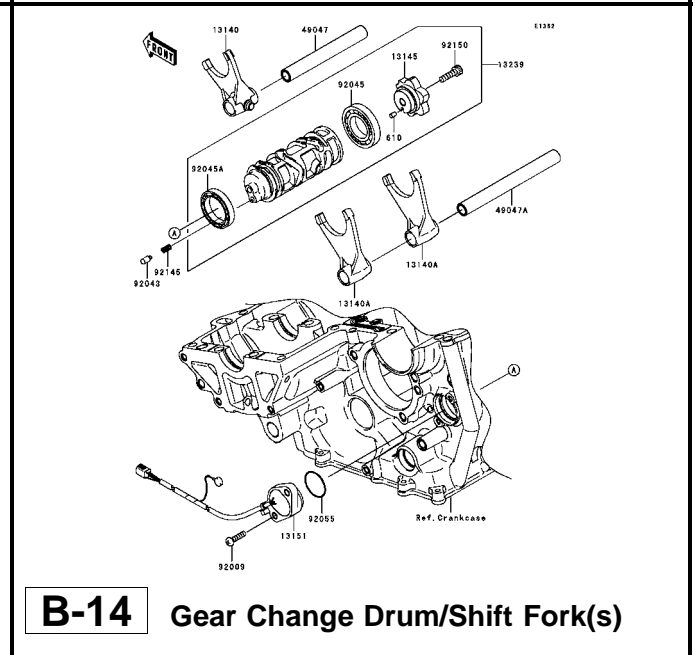
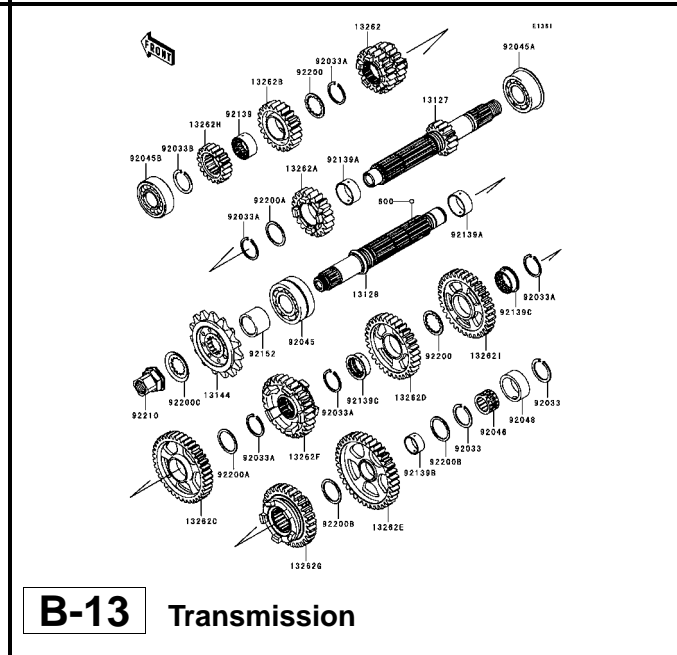
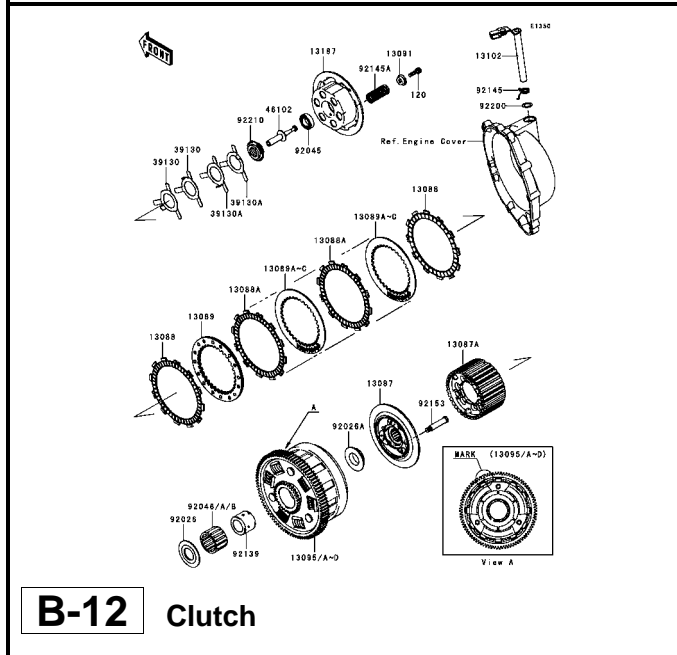
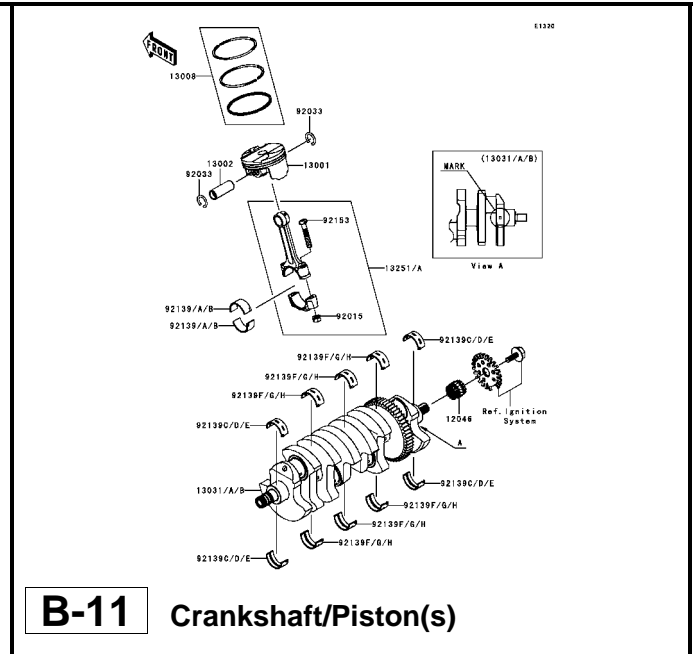
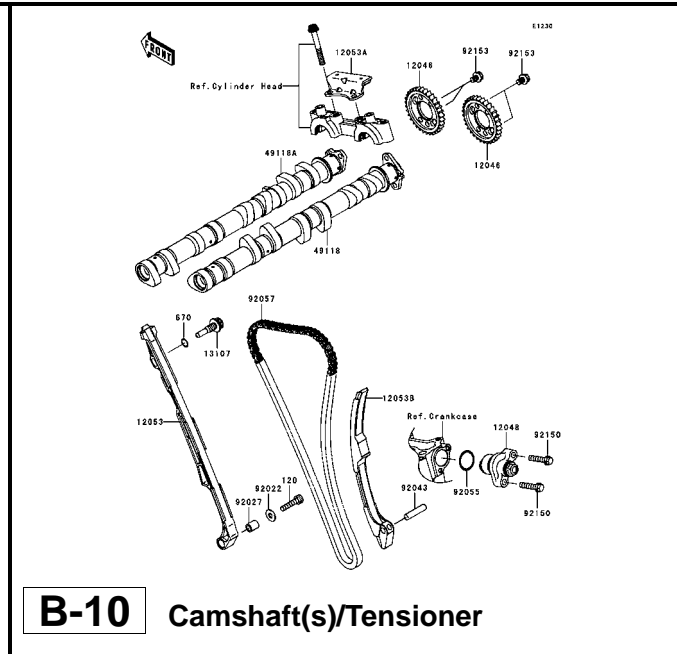
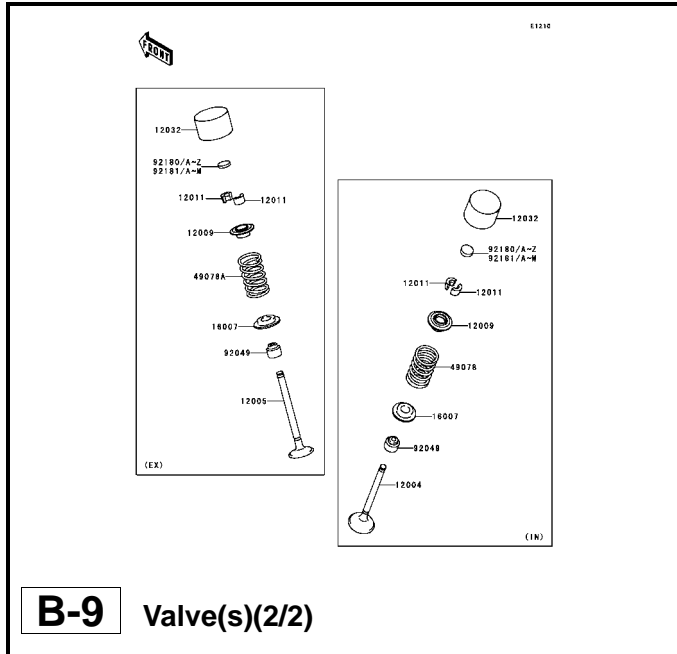

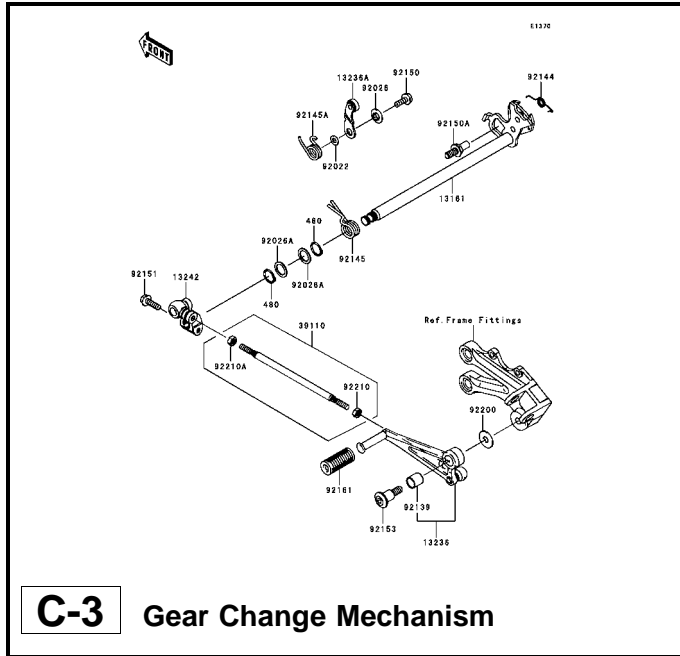

**C-3** Gear Change Mechanism

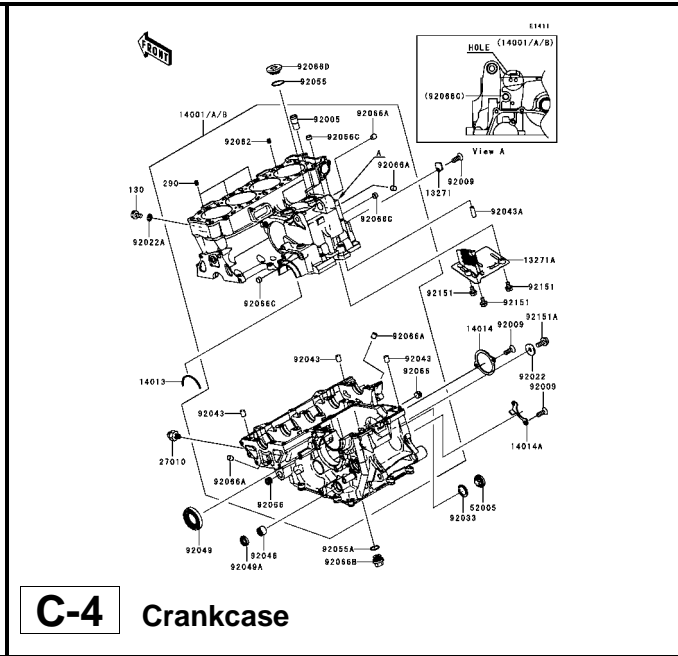

**C-4** Crankcase

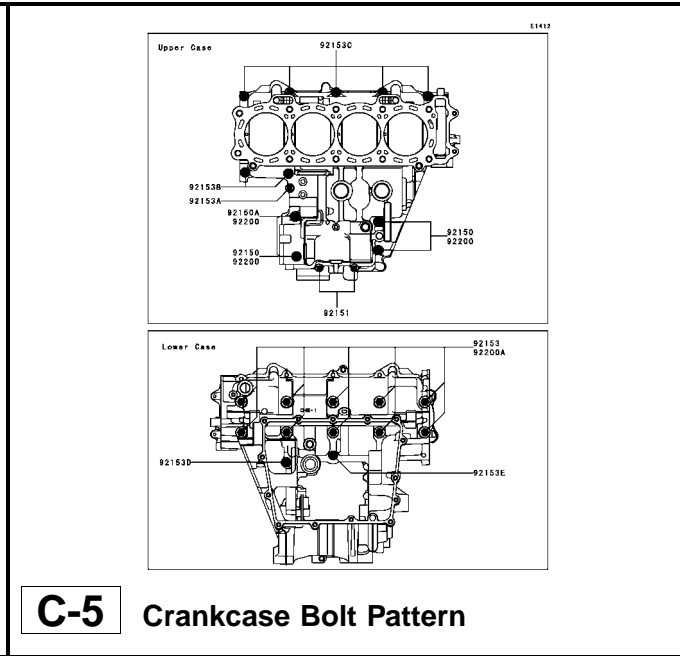

**C-5** Crankcase Bolt Pattern

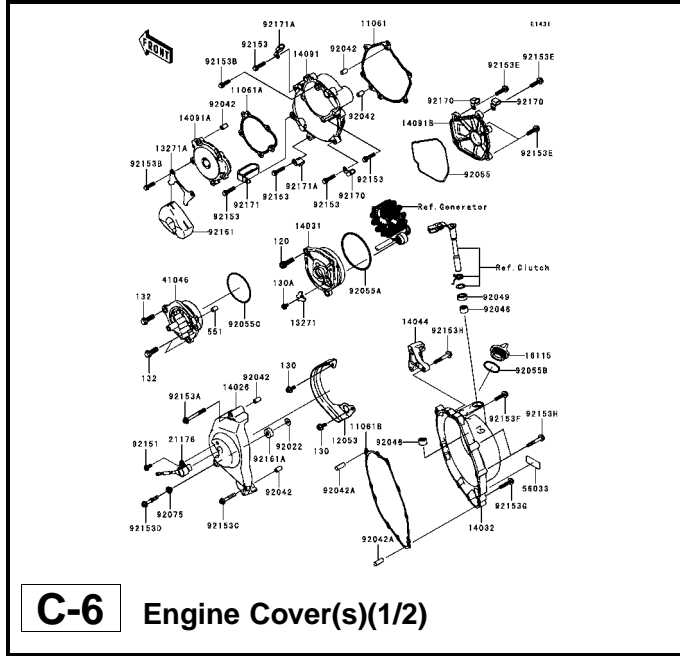

**C-6** Engine Cover(s)(1/2)

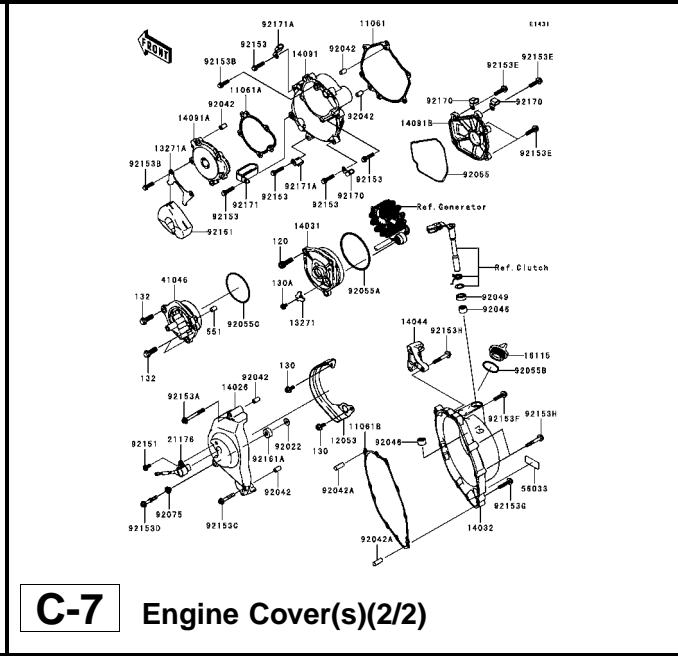

**C-7** Engine Cover(s)(2/2)

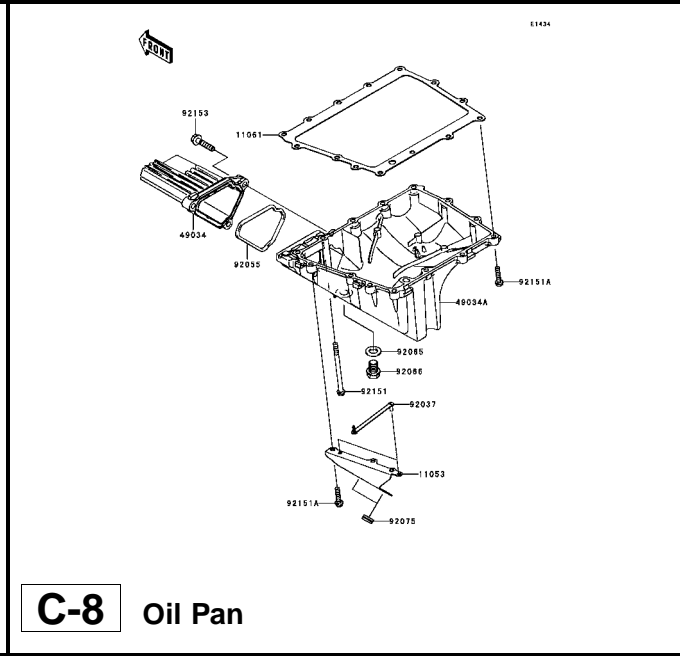

**C-8** Oil Pan

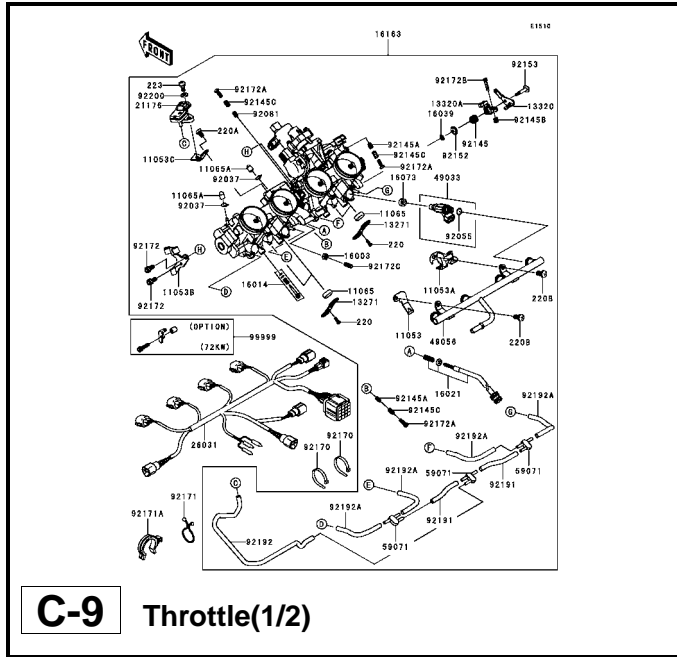

**C-9** Throttle(1/2)

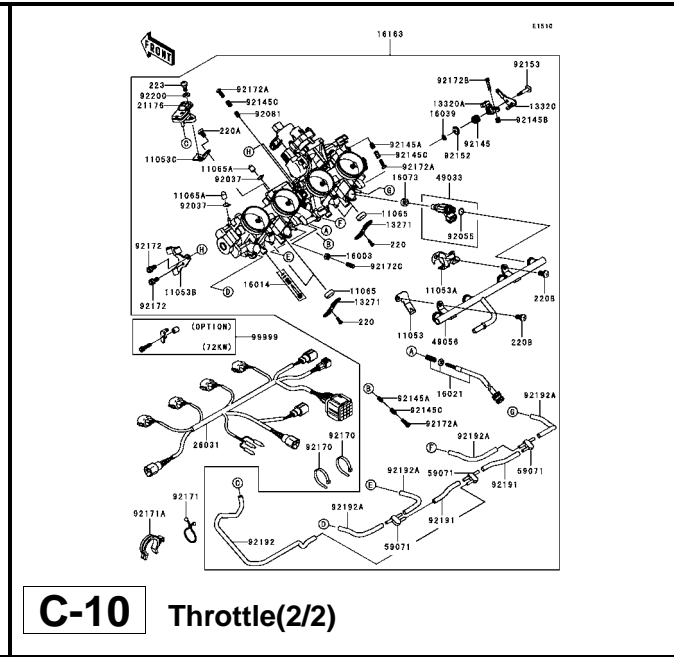

**C-10** Throttle(2/2)

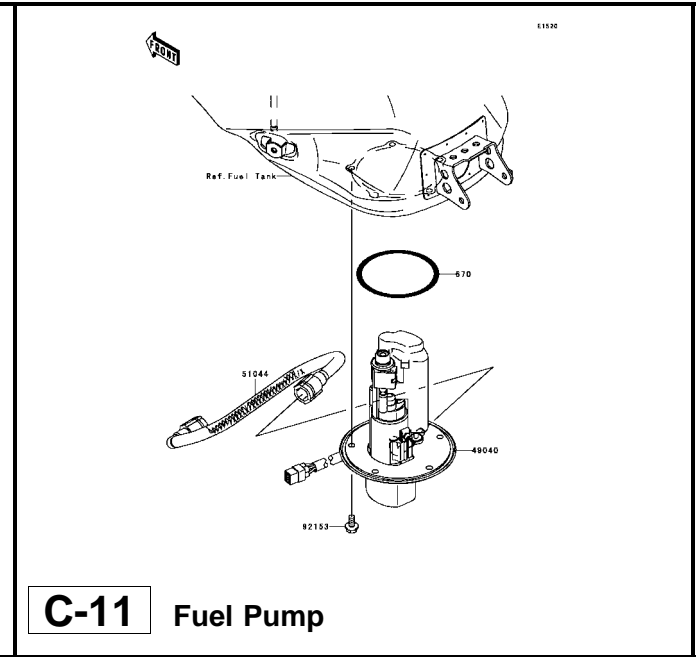

**C-11** Fuel Pump

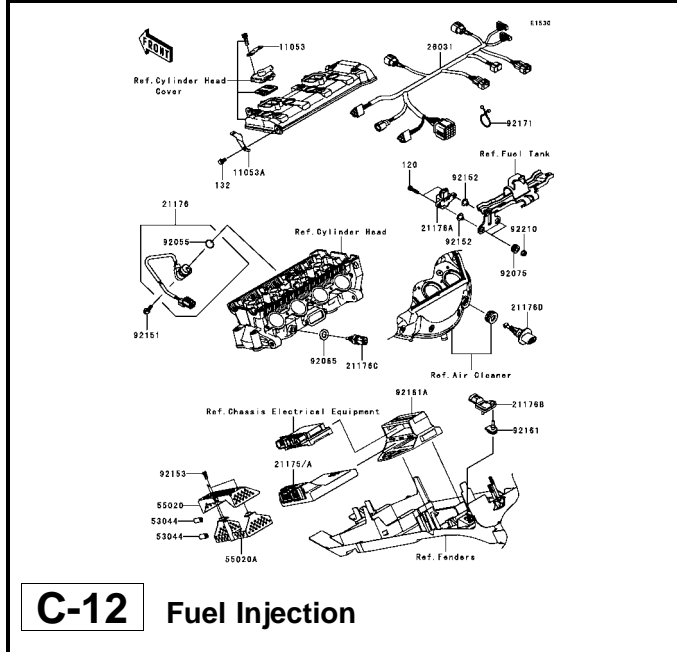

**C-12** Fuel Injection

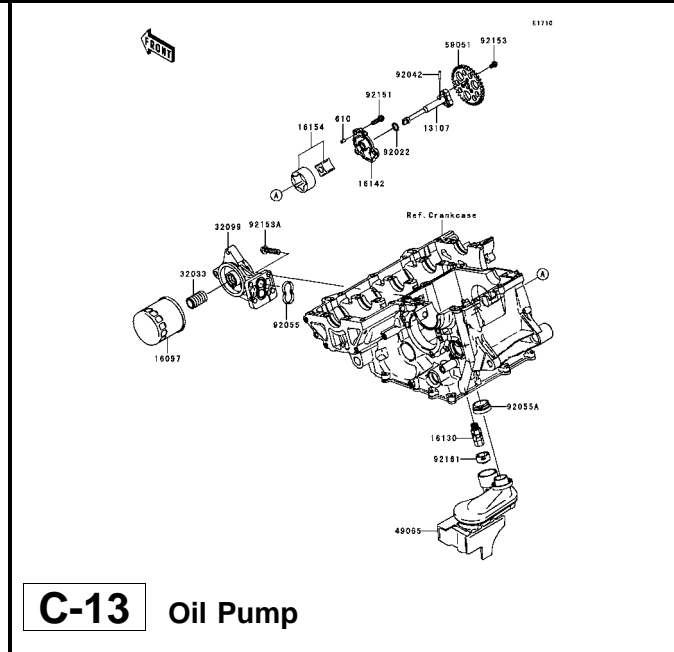

**C-13** Oil Pump

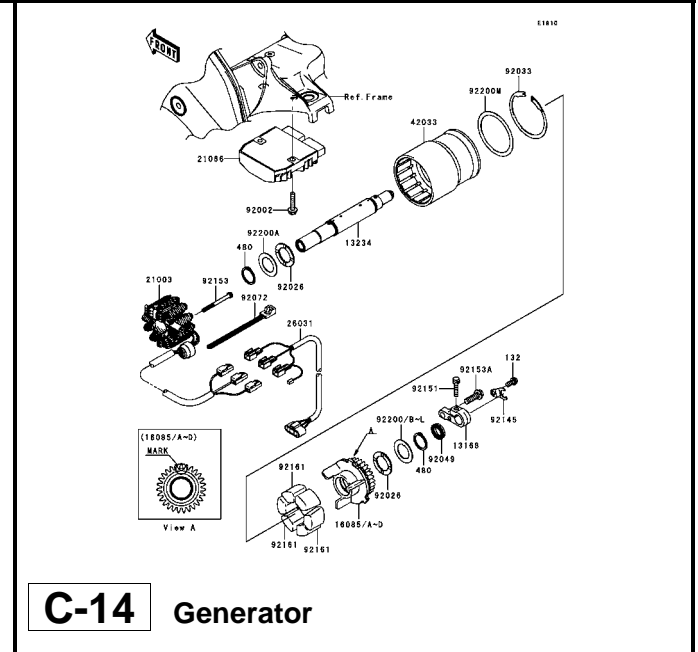

**C-14** Generator



*This catalog covers:*

**'05 ZX1000-C2H Engine**

*GRID NO.*

**D-2**

*This grid covers:*

**Pictorial Index**

---

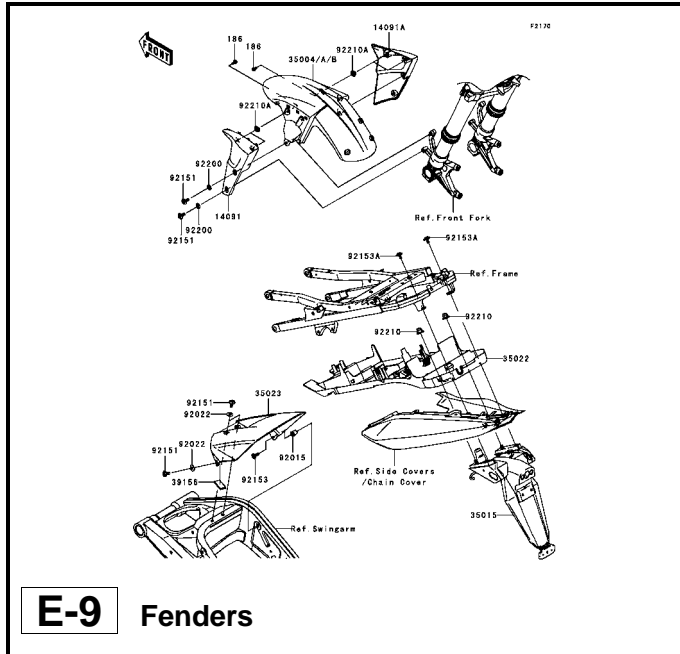

**E-9** Fenders

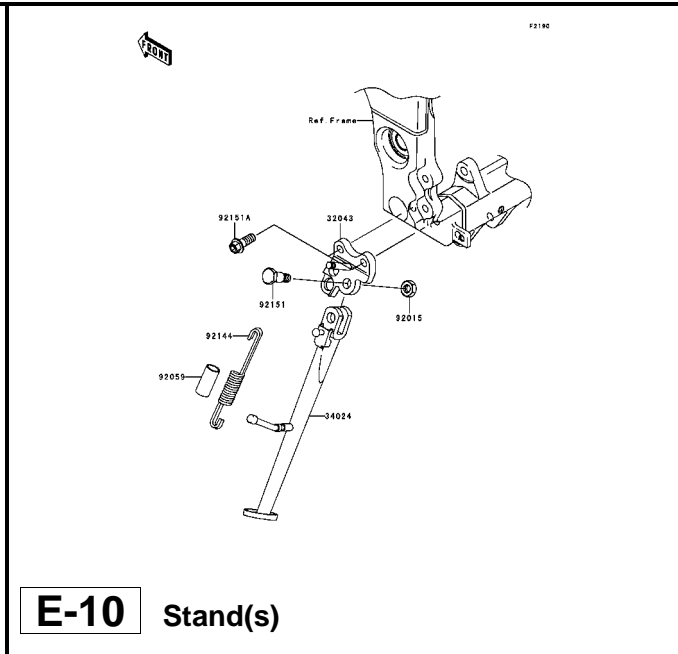

**E-10** Stand(s)

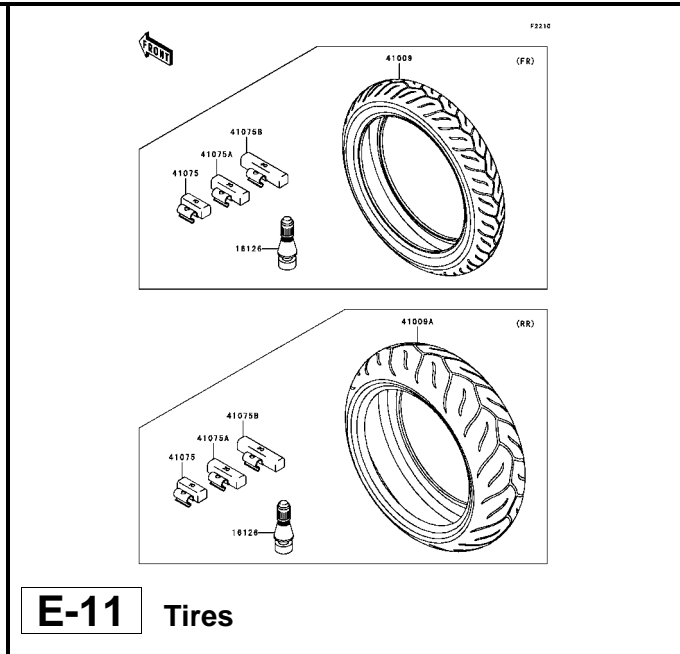

**E-11** Tires

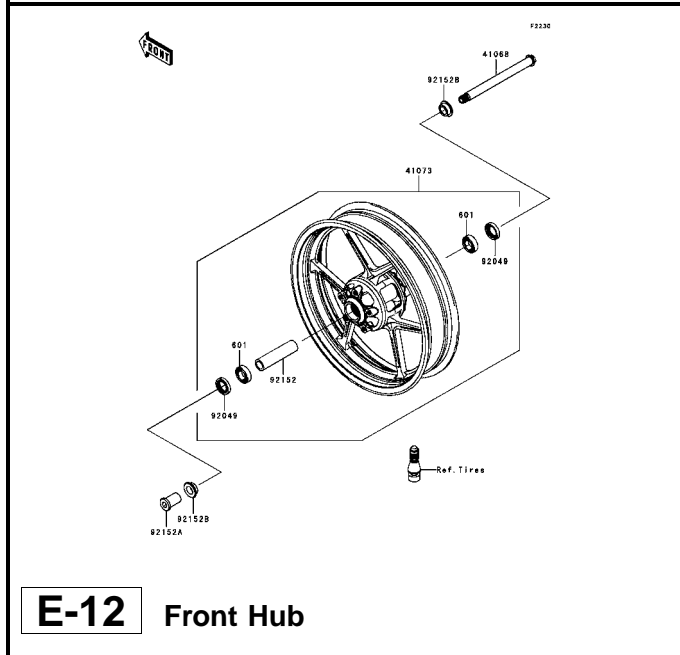

**E-12** Front Hub

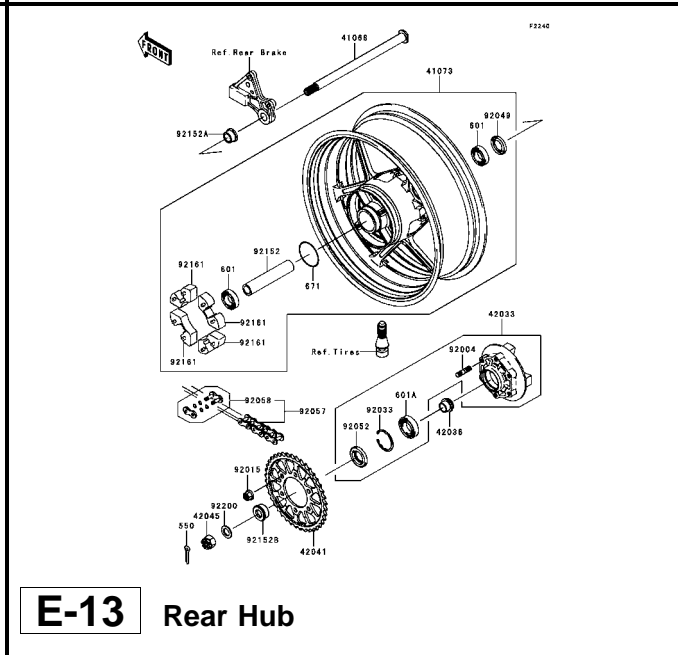

**E-13** Rear Hub

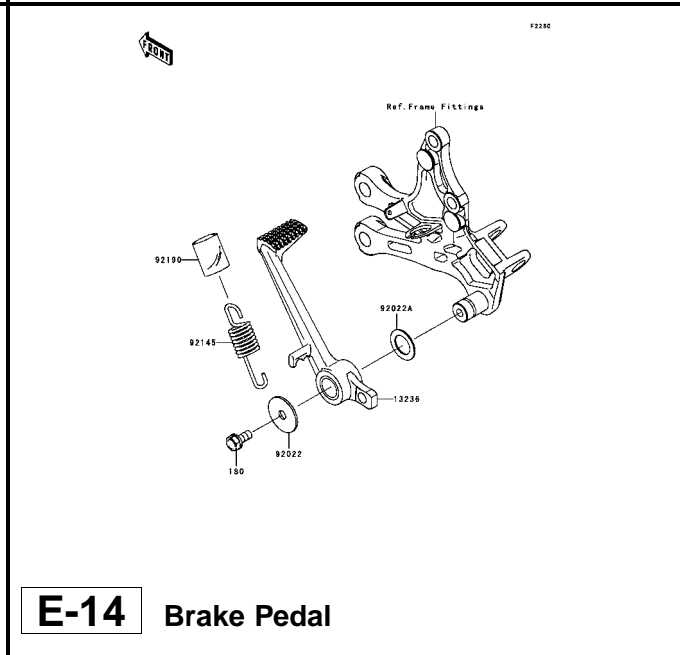

**E-14** Brake Pedal

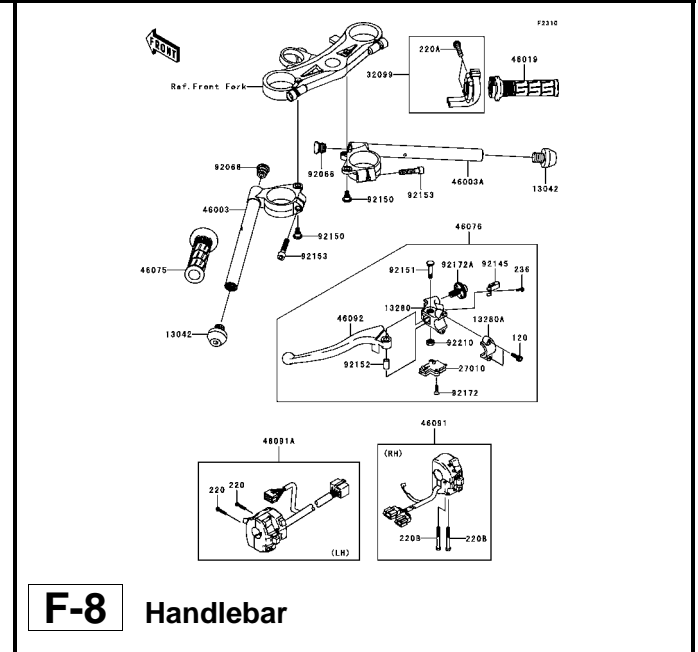
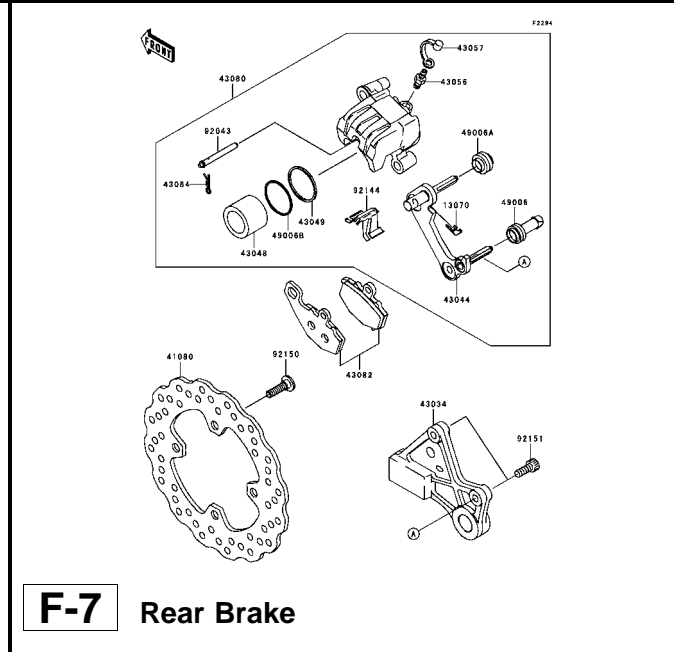
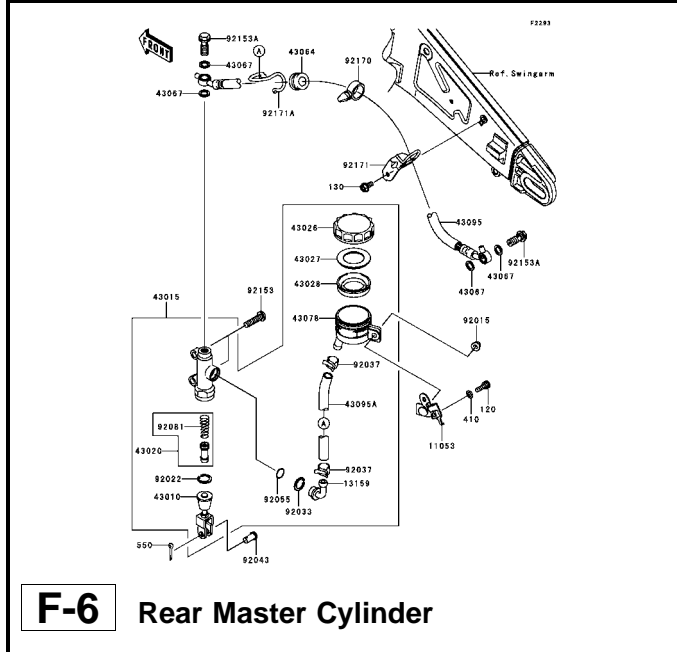
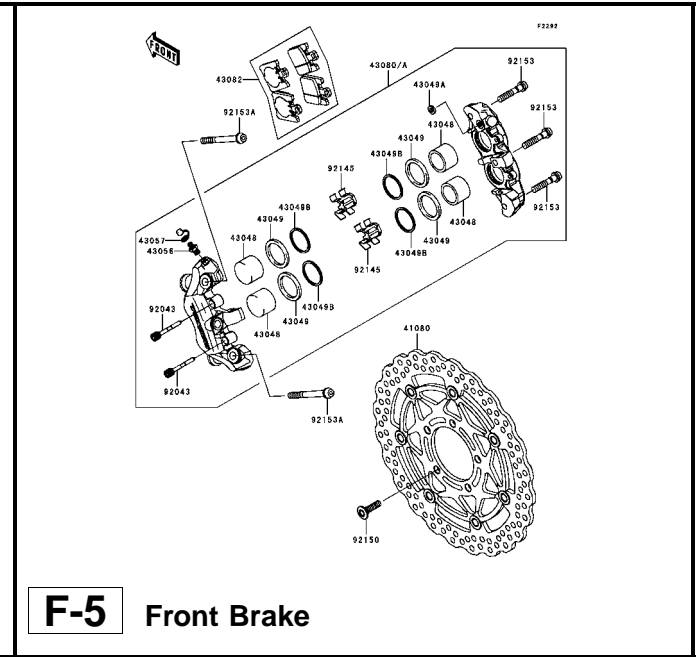
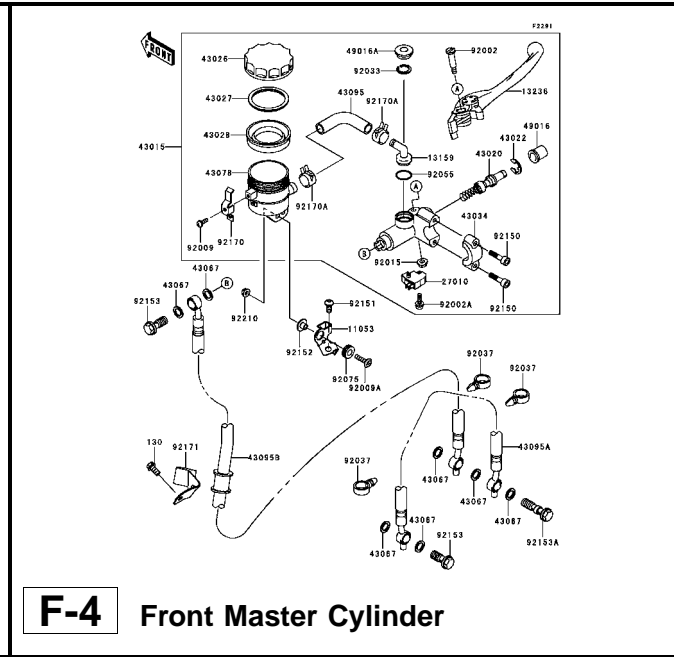
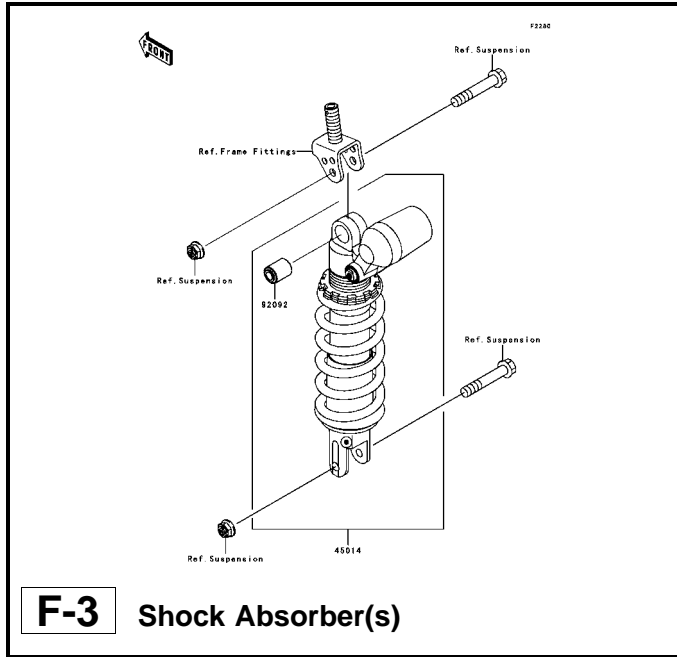

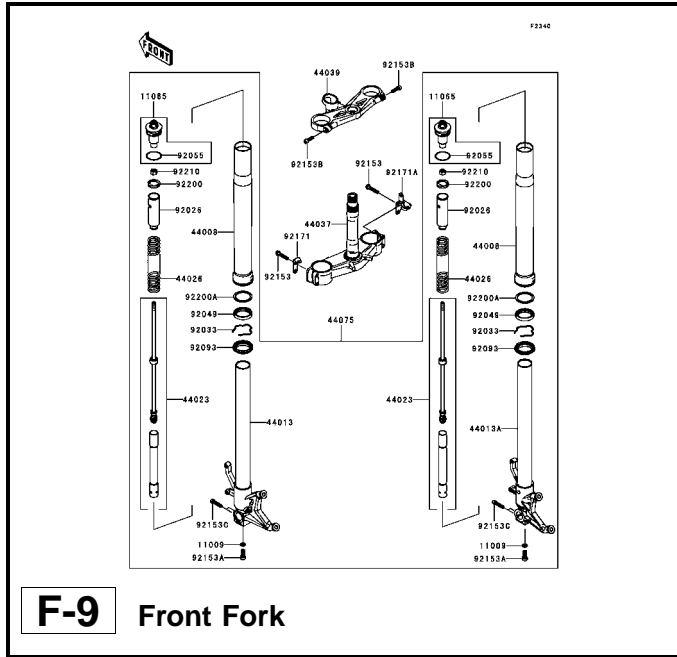

**F-9** Front Fork

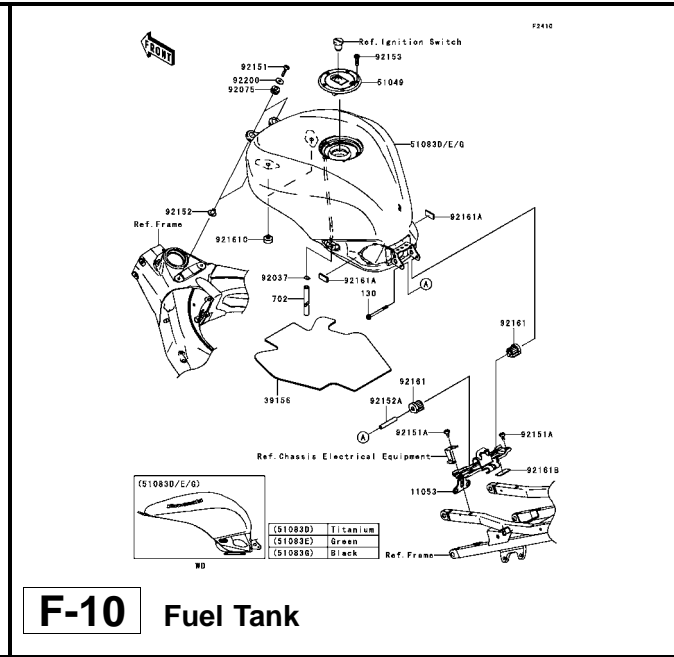

**F-10** Fuel Tank

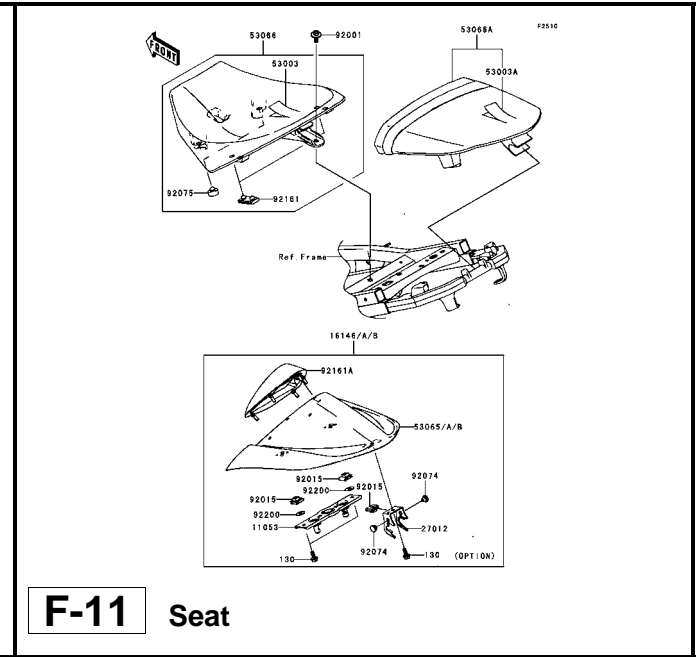

**F-11** Seat

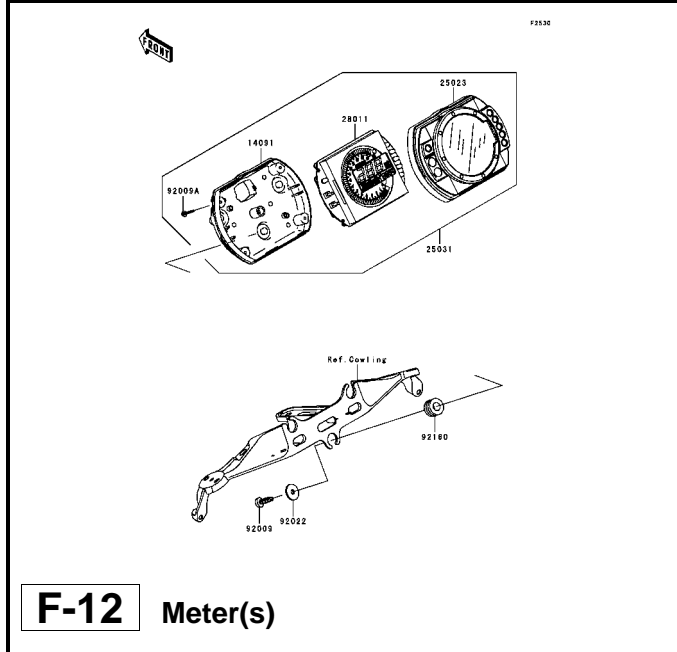

**F-12** Meter(s)

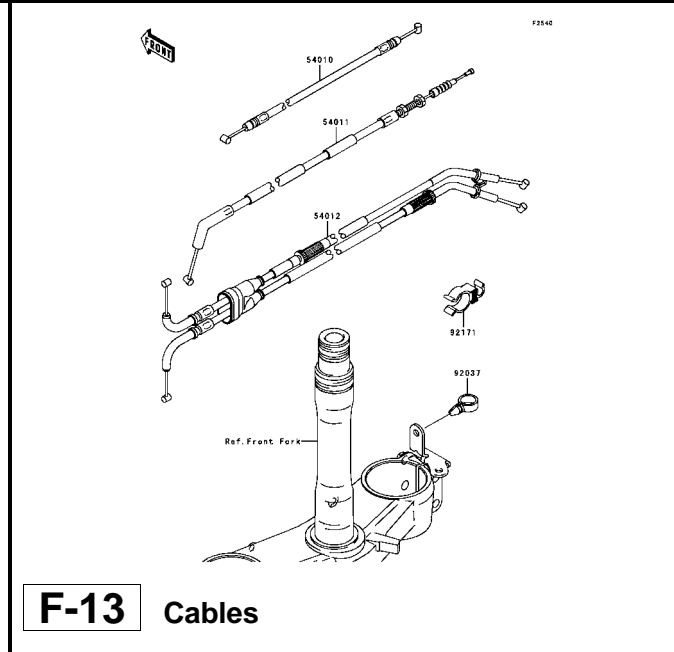

**F-13** Cables

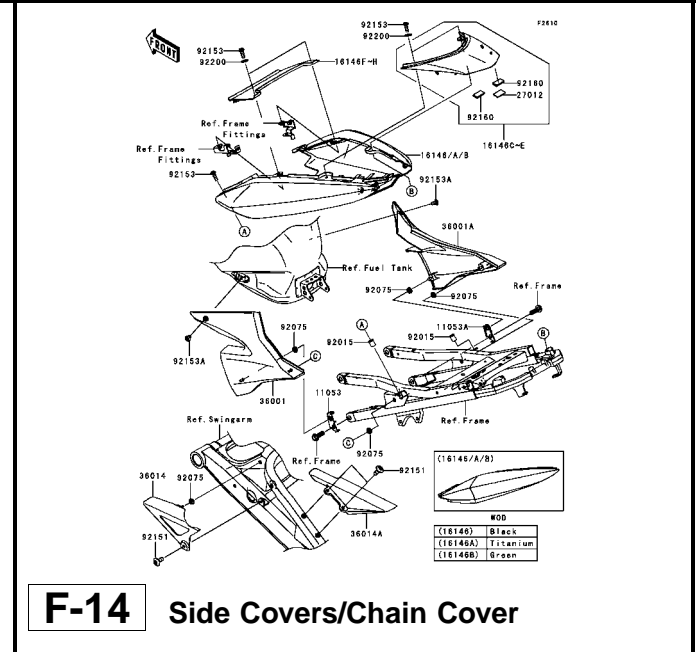

**F-14** Side Covers/Chain Cover

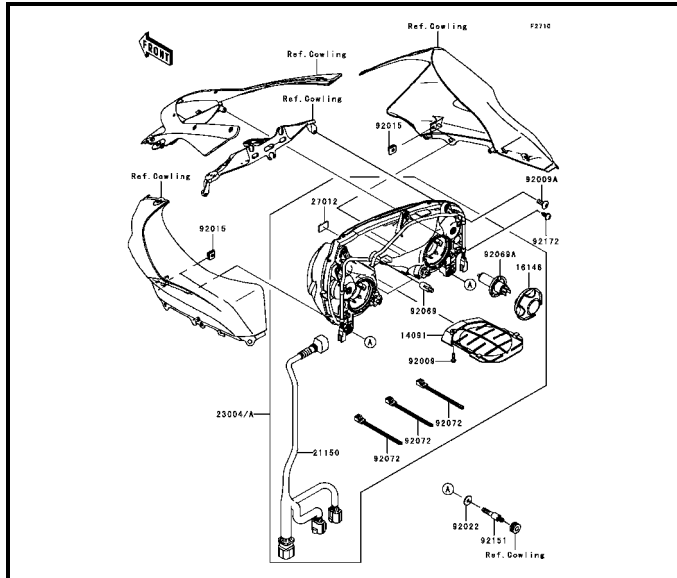

**G-3** Headlight(s)

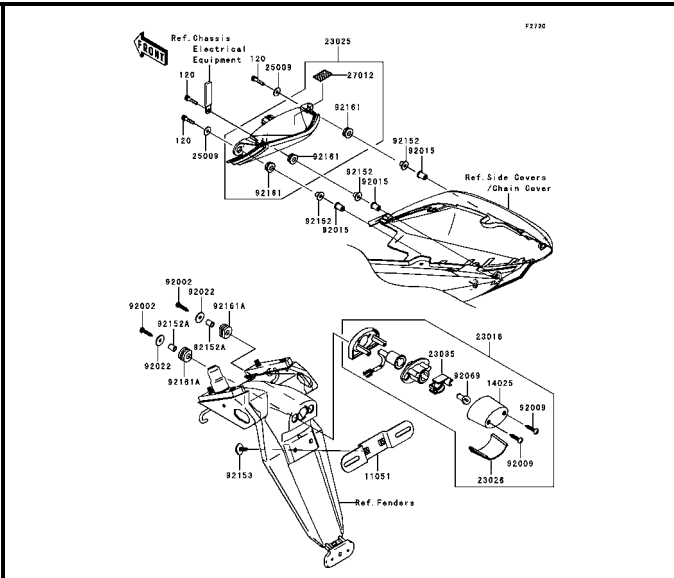

**G-4** Taillight(s)

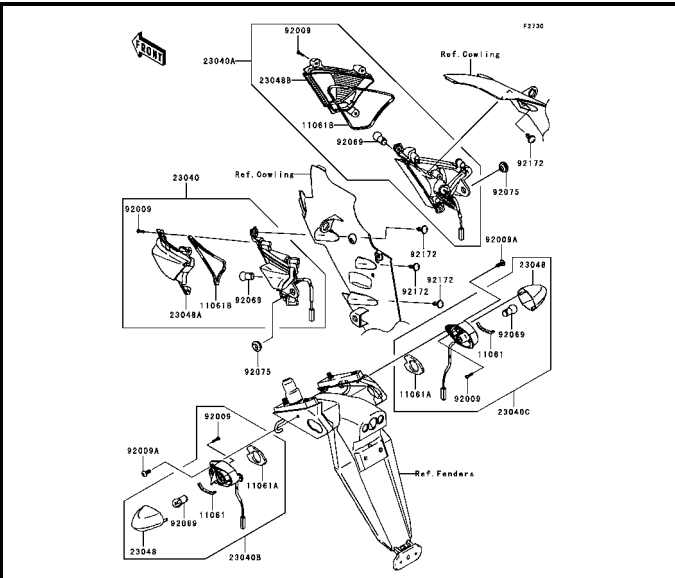

**G-5** Turn Signals

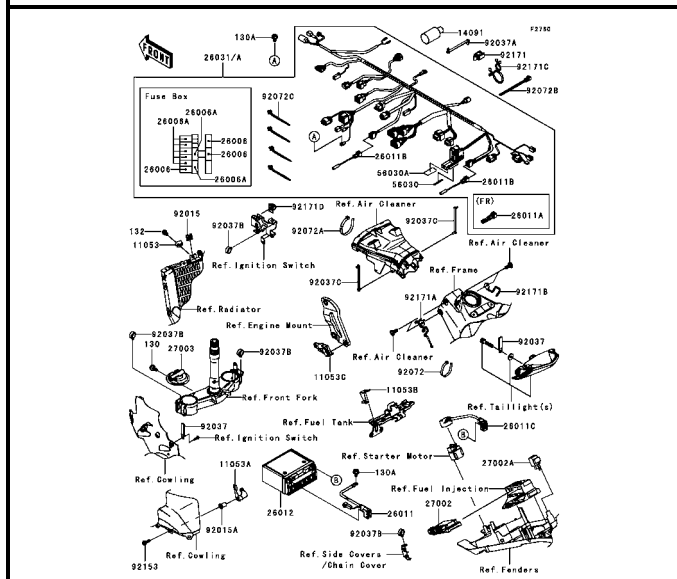

**G-6** Chassis Electrical Equipment(1/2)

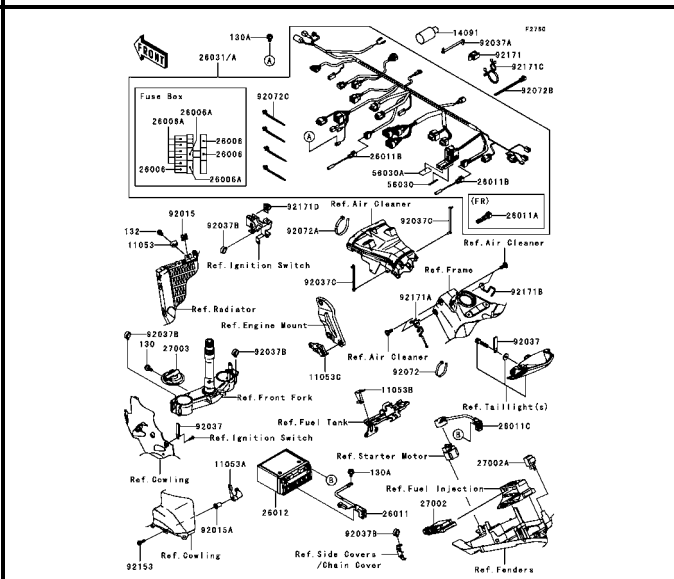

**G-7** Chassis Electrical Equipment(2/2)

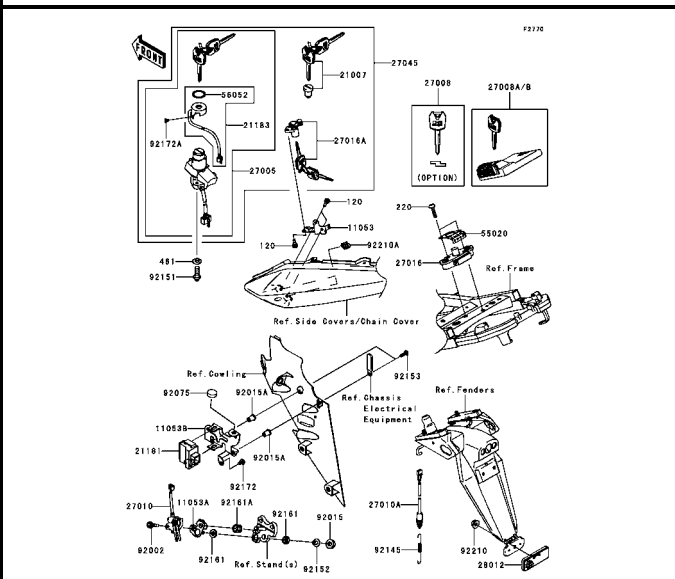

**G-8** Ignition Switch

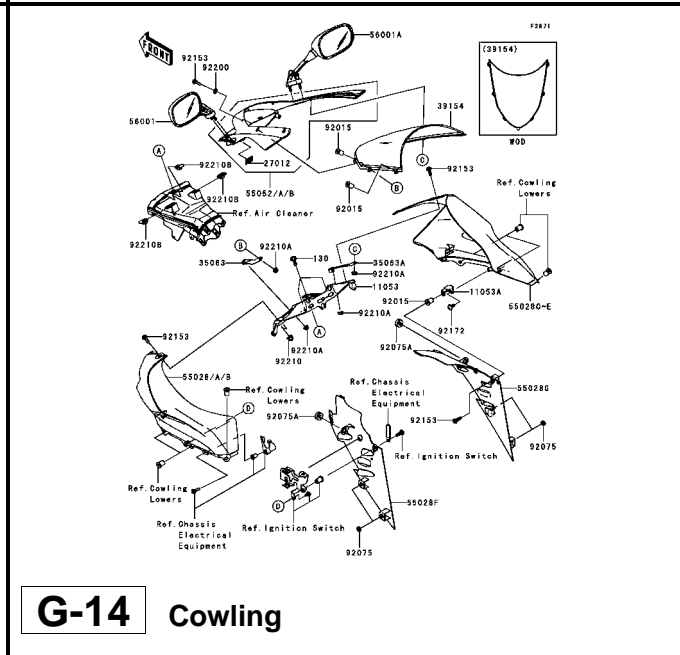
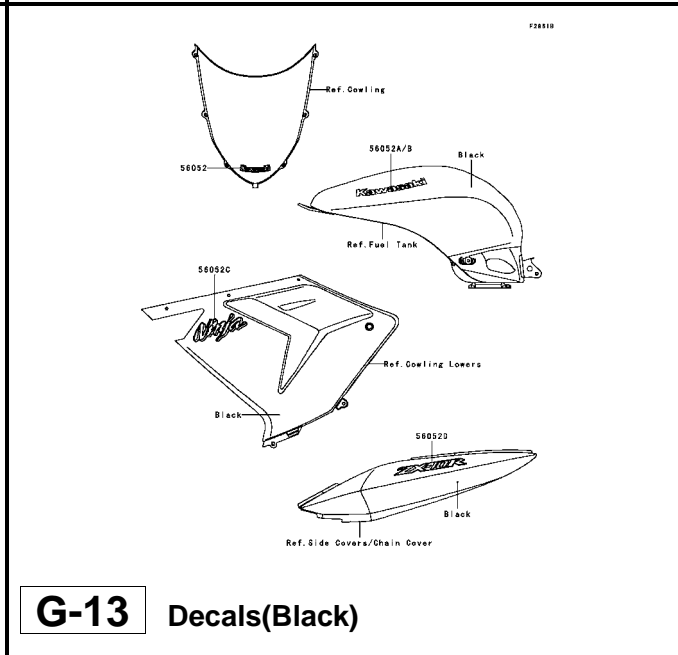
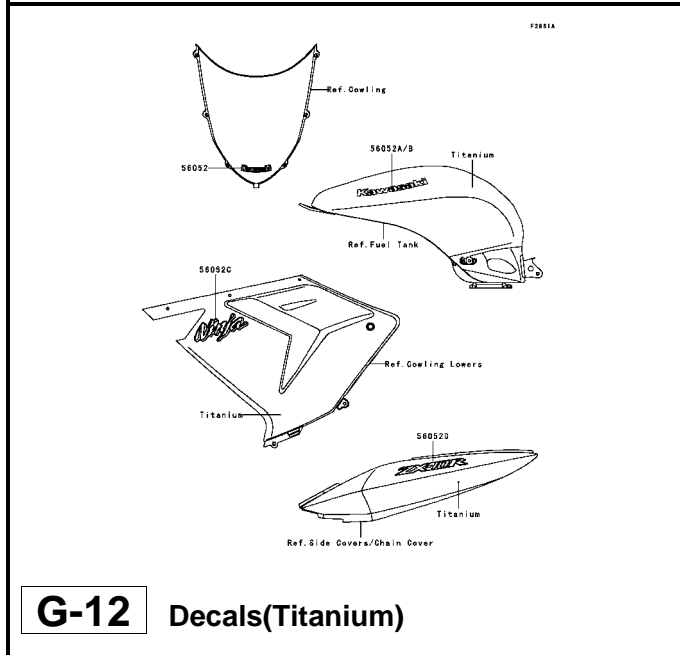
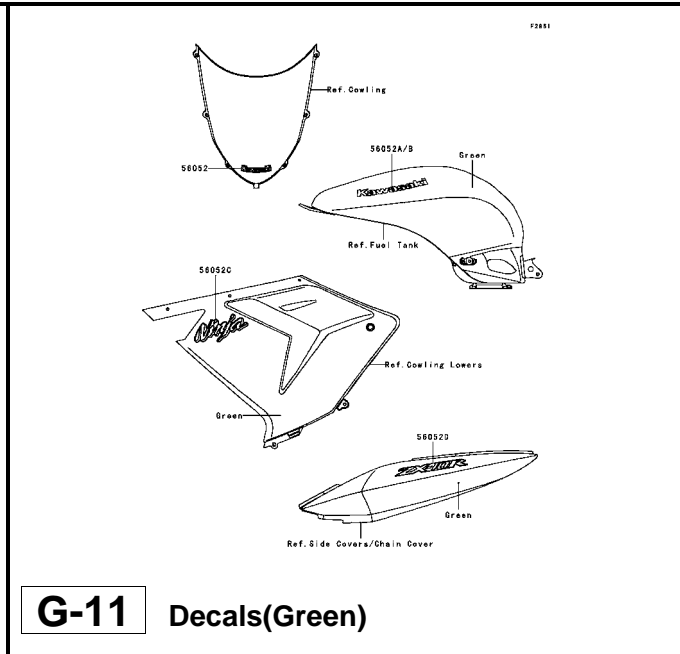
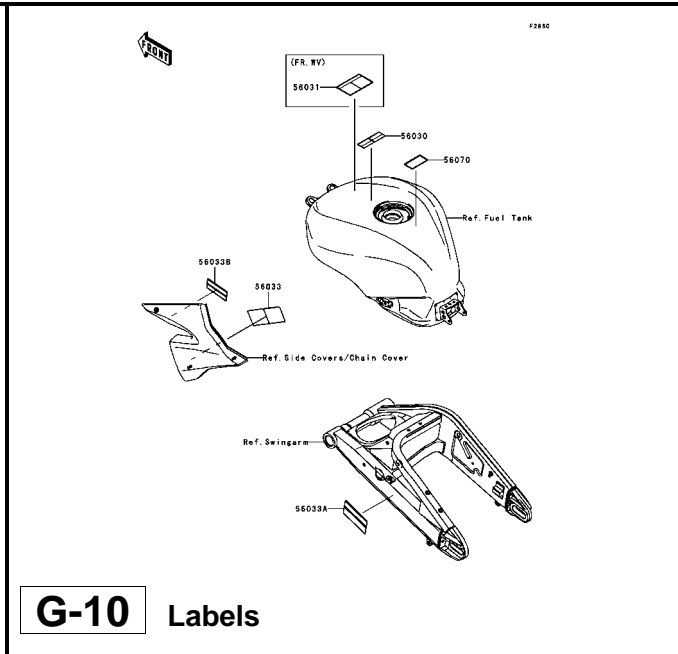
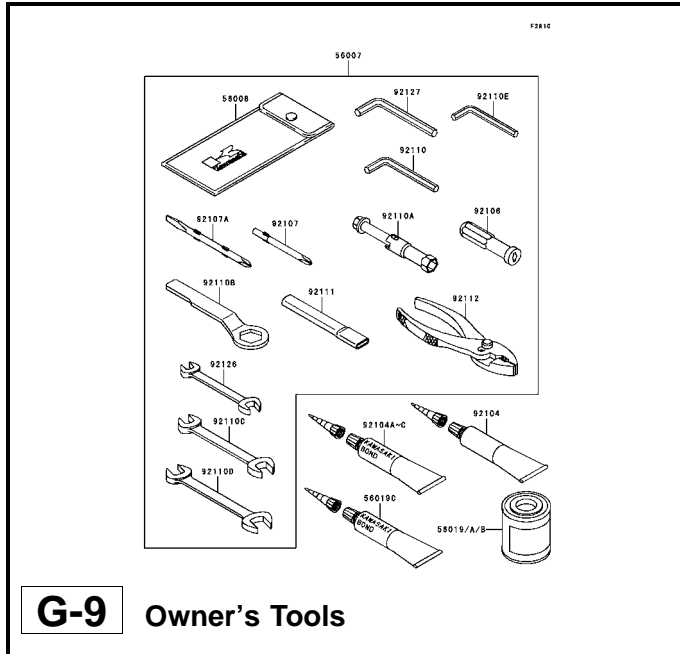



*This catalog covers:*

**'05 ZX1000-C2H Chassis**

*GRID NO.*

**H-2**

*This grid covers:*

**Pictorial Index**







This catalog covers:  
**'05 ZX1000-C2H Engine**

GRID NO. **B-5** This grid covers:  
**Air Cleaner(1/2)**

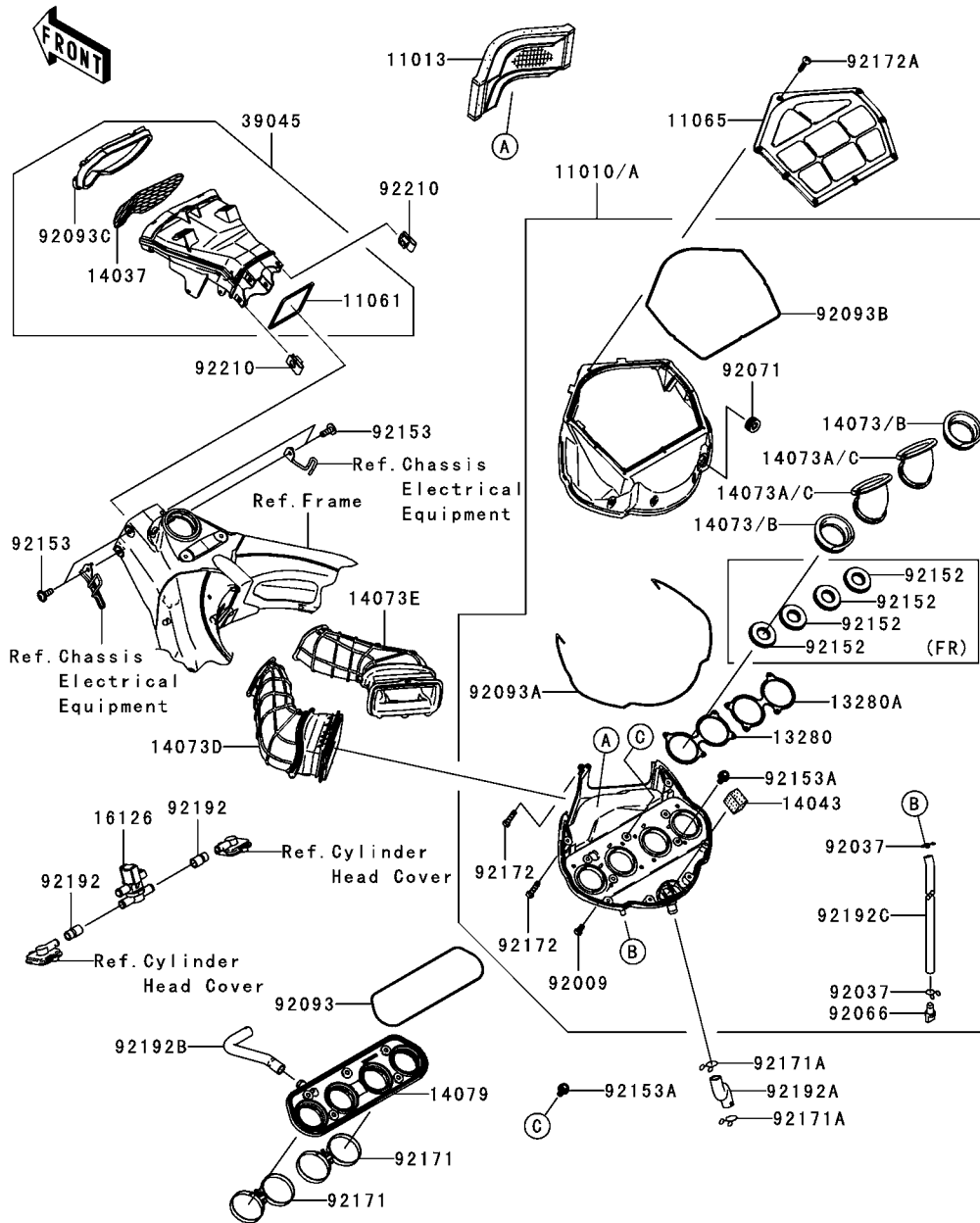
E1130



Ref. No.	Part No.	Description	Spec Code	Quantity-ZX1000	
				'05	C2H
11010	11010-0049	FILTER-ASSY-AIR			
	L-----		UK,WV		1
11010A	11010-0051	FILTER-ASSY-AIR			
	L-----		FR		1
11013	11013-0004	ELEMENT-AIR FILTER			1
11061	11061-0056	GASKET			1
11065	11065-0032	CAP,AIR FILTER			1
13280	13280-0062	HOLDER			1
13280A	13280-0063	HOLDER			1
14037	14037-0025	SCREEN			1
14043	14043-0006	FILTER,OIL SEPARATOR			1
14073	14073-0044	DUCT,FUNNEL #1&#4			
	L-----		UK,WV		2
14073A	14073-0052	DUCT,FUNNEL #2&#3			
	L-----		UK,WV		2
14073B	14073-0057	DUCT,FUNNEL #1&#4			
	L-----		FR		2
14073C	14073-0058	DUCT,FUNNEL #2&#3			
	L-----		FR		2
14073D	14073-0067	DUCT,LH			1
14073E	14073-0068	DUCT,RH			1
14079	14079-0005	HOLDER-ASSY			1
16126	16126-1437	VALVE,AIR CUT			1
39045	39045-0010	DUCT-ASSY,RAM			1
92009	92009-1499	SCREW,TAPPING,5X10			8
92037	92037-147	CLAMP,TUBE			2
92066	92066-1211	PLUG,DRAIN			1
92071	92071-2140	GROMMET			1
92093	92093-0012	SEAL			1
92093A	92093-0026	SEAL			1
92093B	92093-0027	SEAL			1
92093C	92093-0029	SEAL,RAM DUCT			1
92152	92152-0196	COLLAR,RESTRICTER			
	L-----		FR		4
92153	92153-0756	BOLT,6X18			4
92153A	92153-0759	BOLT,6X12			5
92171	92171-0186	CLAMP,FUNNEL			2
92171A	92171-0391	CLAMP			2
92172	92172-0009	SCREW,TAPPING,5X20			7
92172A	92172-0056	SCREW			8



This catalog covers:

'05 ZX1000-C2H Engine

GRID NO.

**B-7**

This grid covers:

**Muffler(s)**

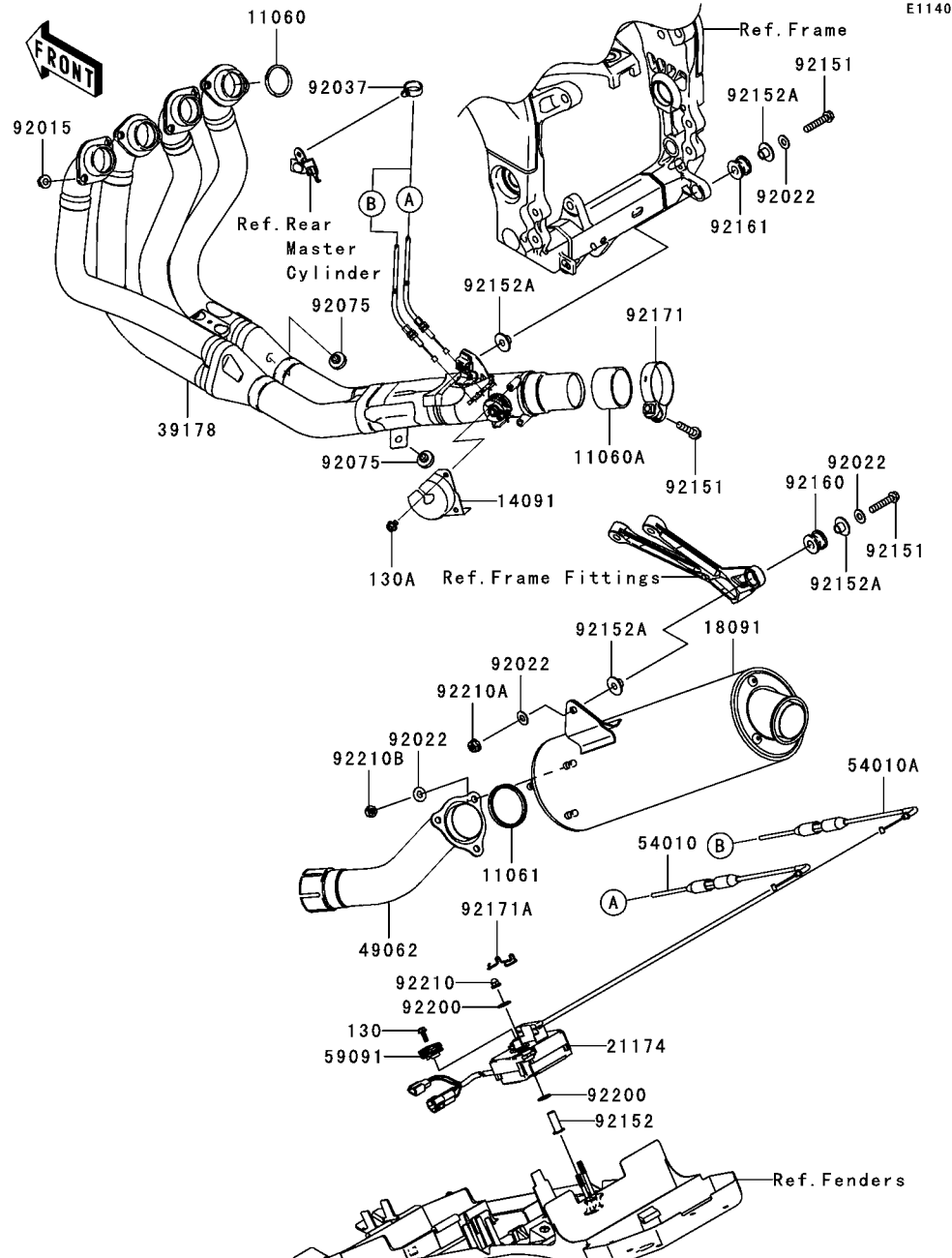

E1140

Ref. No.	Part No.	Description	Spec Code	Quantity-ZX1000	
				'05	C2H
11060	11060-1103	GASKET,EXHAUST PIPE HOLDER		4	
11060A	11060-1330	GASKET,EXHAUST PIPE HOLDER		1	
11061	11061-0100	GASKET		1	
14091	14091-0304	COVER		1	
18091	18091-0229	BODY-COMP-MUFFLER		1	
21174	21174-0003	MOTOR-ELECTRIC		1	
39178	39178-0047	MANIFOLD-COMP-EXHAUST		1	
49062	49062-0026	PIPE-COMP-EXHAUST		1	
54010	54010-0020	CABLE		1	
54010A	54010-0021	CABLE		1	
59091	59091-0003	PULLEY		1	
92015	92015-1402	NUT,8MM		8	
92022	92022-3730	WASHER,8.5X19X1.2		6	
92037	92037-1827	CLAMP,HOSE		1	
92075	92075-005	DAMPER		2	
92151	92151-1532	BOLT,FLANGED,8X40		3	
92152	92152-0102	COLLAR		2	
92152A	92152-0188	COLLAR		4	
92160	92160-1116	DAMPER		1	
92161	92161-0193	DAMPER		1	
92171	92171-0133	CLAMP		1	
92171A	92171-0292	CLAMP		1	
92200	92200-0078	WASHER		4	
92210	92210-0003	NUT,CAP,6MM		2	
92210A	92210-0121	NUT,8MM		1	
92210B	92210-0173	NUT,8MM		3	
130	130L0518	BOLT-FLANGED		1	
130A	130R0608	BOLT-FLANGED,6X8		2	

This catalog covers:

'05 ZX1000-C2H Engine

GRID NO.

**B-8**

This grid covers:

**Valve(s)(1/2)**

E1210

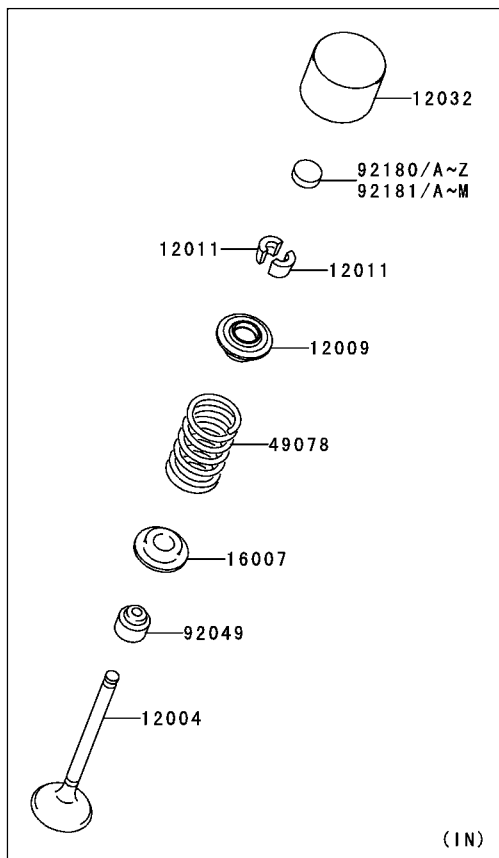
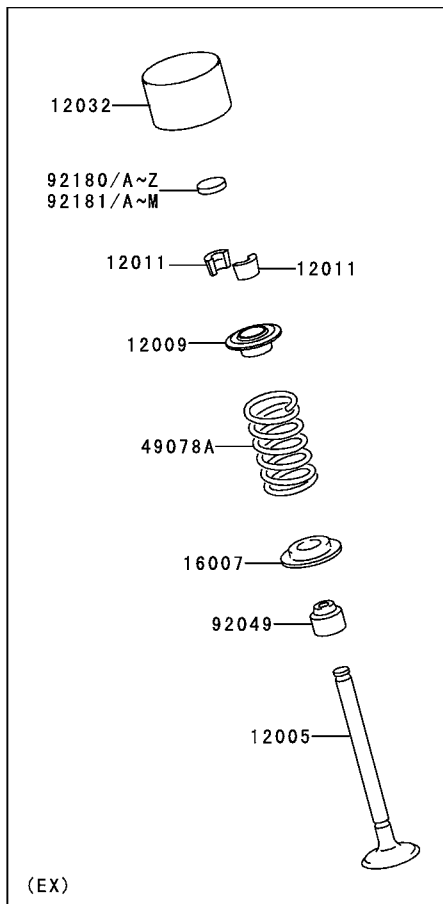

Ref. No.	Part No.	Description	Spec Code	Quantity-ZX1000			
				'05			
				C2H			
12004	12004-0004	VALVE-INTAKE		8			
12005	12005-0018	VALVE-EXHAUST		8			
12009	12009-0003	RETAINER-VALVE SPRING		16			
12011	12011-1053	COLLET		32			
12032	12032-0002	TAPPET		16			
16007	16007-0003	SEAT-SPRING		16			
49078	49078-0007	SPRING-ENGINE VALVE,INTAKE		8			
49078A	49078-0022	SPRING-ENGINE VALVE,EXHAUST		8			
92049	92049-1349	SEAL-OIL		16			
92180	92180-0108	SHIM,T=1.300		16			
92180A	92180-0109	SHIM,T=1.325		AR			
92180B	92180-0110	SHIM,T=1.350		AR			
92180C	92180-0111	SHIM,T=1.375		AR			
92180D	92180-0112	SHIM,T=1.400		AR			
92180E	92180-0113	SHIM,T=1.425		AR			
92180F	92180-0114	SHIM,T=1.450		AR			
92180G	92180-0115	SHIM,T=1.475		AR			
92180H	92180-0116	SHIM,T=1.500		AR			
92180I	92180-0117	SHIM,T=1.525		AR			
92180J	92180-0118	SHIM,T=1.550		AR			
92180K	92180-0119	SHIM,T=1.575		AR			
92180L	92180-0120	SHIM,T=1.600		AR			
92180M	92180-0121	SHIM,T=1.625		AR			
92180N	92180-0122	SHIM,T=1.650		AR			
92180O	92180-0123	SHIM,T=1.675		AR			
92180P	92180-0124	SHIM,T=1.700		AR			
92180Q	92180-0125	SHIM,T=1.725		AR			
92180R	92180-0126	SHIM,T=1.750		AR			
92180S	92180-0127	SHIM,T=1.775		AR			
92180T	92180-0128	SHIM,T=1.800		AR			
92180U	92180-0129	SHIM,T=1.825		AR			
92180V	92180-0130	SHIM,T=1.850		AR			
92180W	92180-0131	SHIM,T=1.875		AR			
92180X	92180-0132	SHIM,T=1.900		AR			
92180Y	92180-0133	SHIM,T=1.925		AR			
92180Z	92180-0134	SHIM,T=1.950		AR			
92181	92180-0135	SHIM,T=1.975		AR			
92181A	92180-0136	SHIM,T=2.000		AR			
92181B	92180-0137	SHIM,T=2.025		AR			
92181C	92180-0138	SHIM,T=2.050		AR			

This catalog covers:  
**'05 ZX1000-C2H Engine**

GRID NO. This grid covers:  
**B-9 Valve(s)(2/2)**

E1210

Ref. No.	Part No.	Description	Spec Code	Quantity-ZX1000			
				'05			

92181D	92180-0139	SHIM,T=2.075	AR
92181E	92180-0140	SHIM,T=2.100	AR
92181F	92180-0141	SHIM,T=2.125	AR
92181G	92180-0142	SHIM,T=2.150	AR
92181H	92180-0143	SHIM,T=2.175	AR
92181I	92180-0144	SHIM,T=2.200	AR
92181J	92180-0145	SHIM,T=2.225	AR
92181K	92180-0146	SHIM,T=2.250	AR
92181L	92180-0147	SHIM,T=2.275	AR
92181M	92180-0148	SHIM,T=2.300	AR

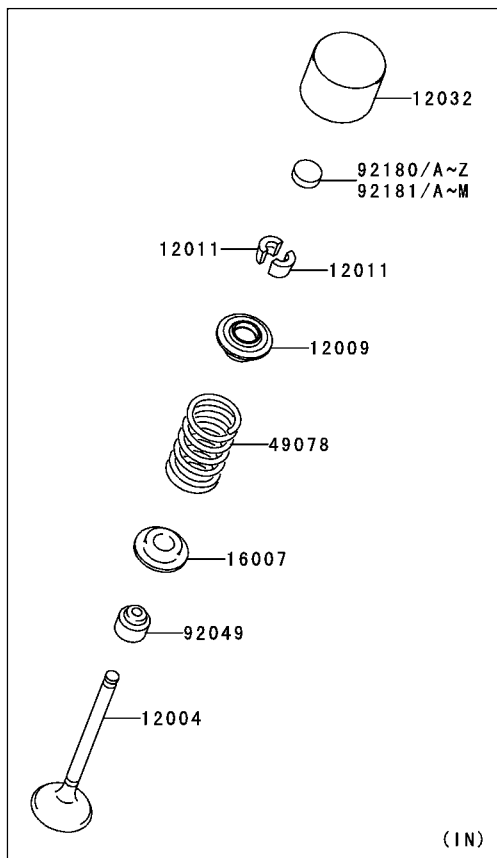
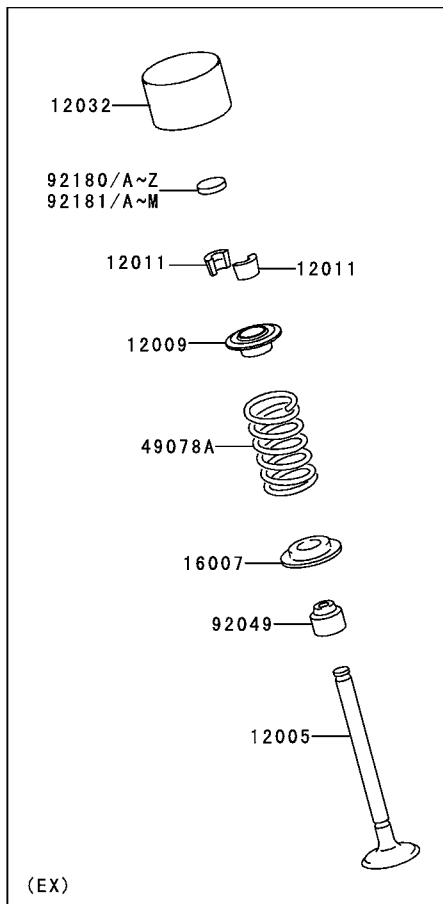

This catalog covers:

'05 ZX1000-C2H Engine

GRID NO.

**B-10**

This grid covers:

**Camshaft(s)/Tensioner**

E1230

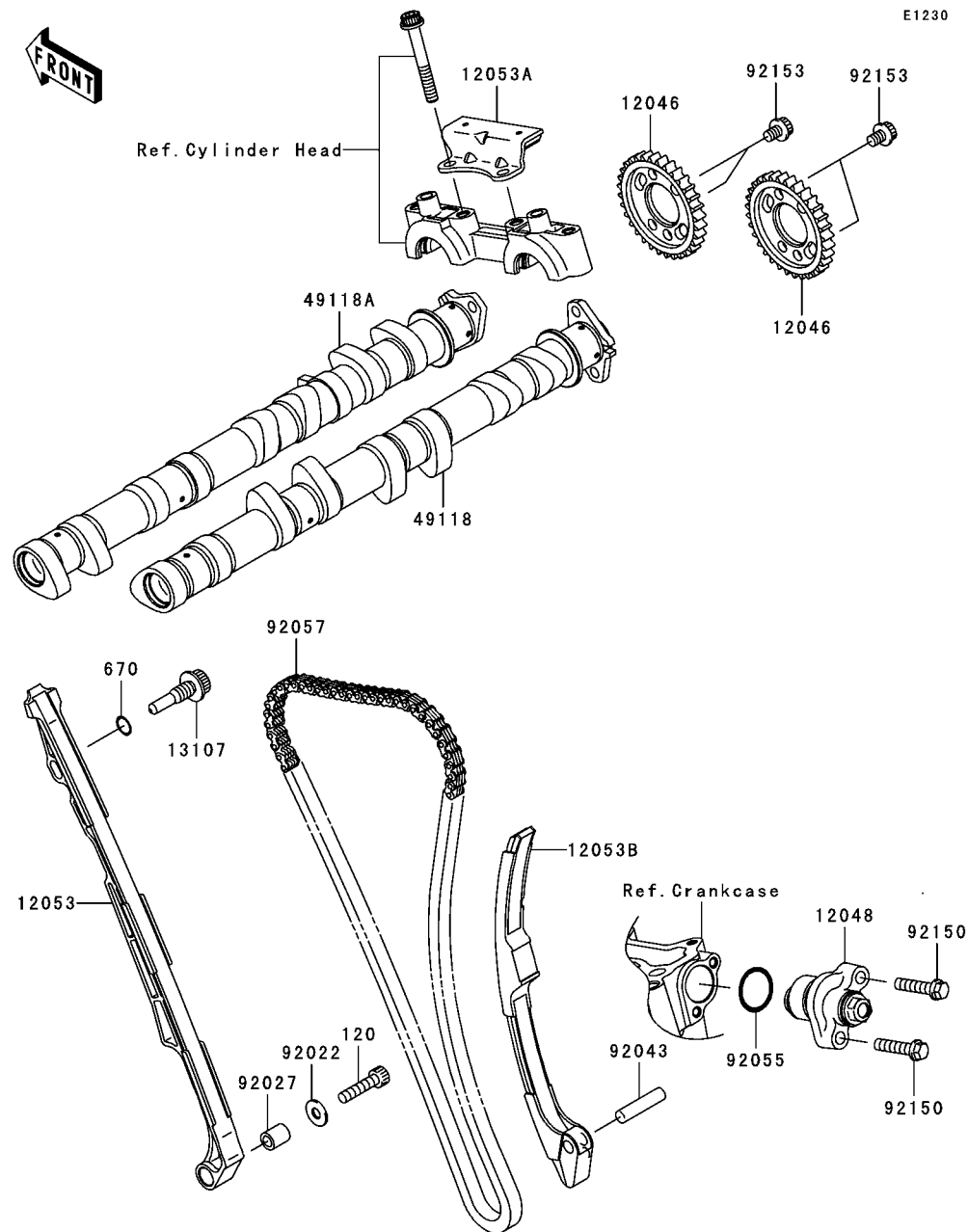

Ref. No.	Part No.	Description	Spec Code	Quantity-ZX1000	
				'05	C2H
12046	12046-0034	SPROCKET,32T		2	
12048	12048-0012	TENSIONER-ASSY		1	
12053	12053-0040	GUIDE-CHAIN,FR		1	
12053A	12053-0041	GUIDE-CHAIN,UPP		1	
12053B	12053-0050	GUIDE-CHAIN,RR		1	
13107	13107-1416	SHAFT,CHAIN GUIDE,FR		1	
49118	49118-0008	CAMSHAFT-COMP,INTAKE		1	
49118A	49118-0023	CAMSHAFT-COMP,EXHAUST		1	
92022	92022-2373	WASHER,6.2X15.0X1.2		1	
92027	92027-1143	COLLAR,6.3X10X12		1	
92043	92043-0062	PIN,7X30.7		1	
92055	92055-0053	RING-O,20.8X1.9		1	
92057	92057-0085	CHAIN,98XRH2015-124M		1	
92150	92150-1779	BOLT,6X25		2	
92153	92153-0455	BOLT,FLANGED,6X8		4	
120	120P0625	BOLT-SOCKET,6X25		1	
670	670D1509	O RING,9MM		1	



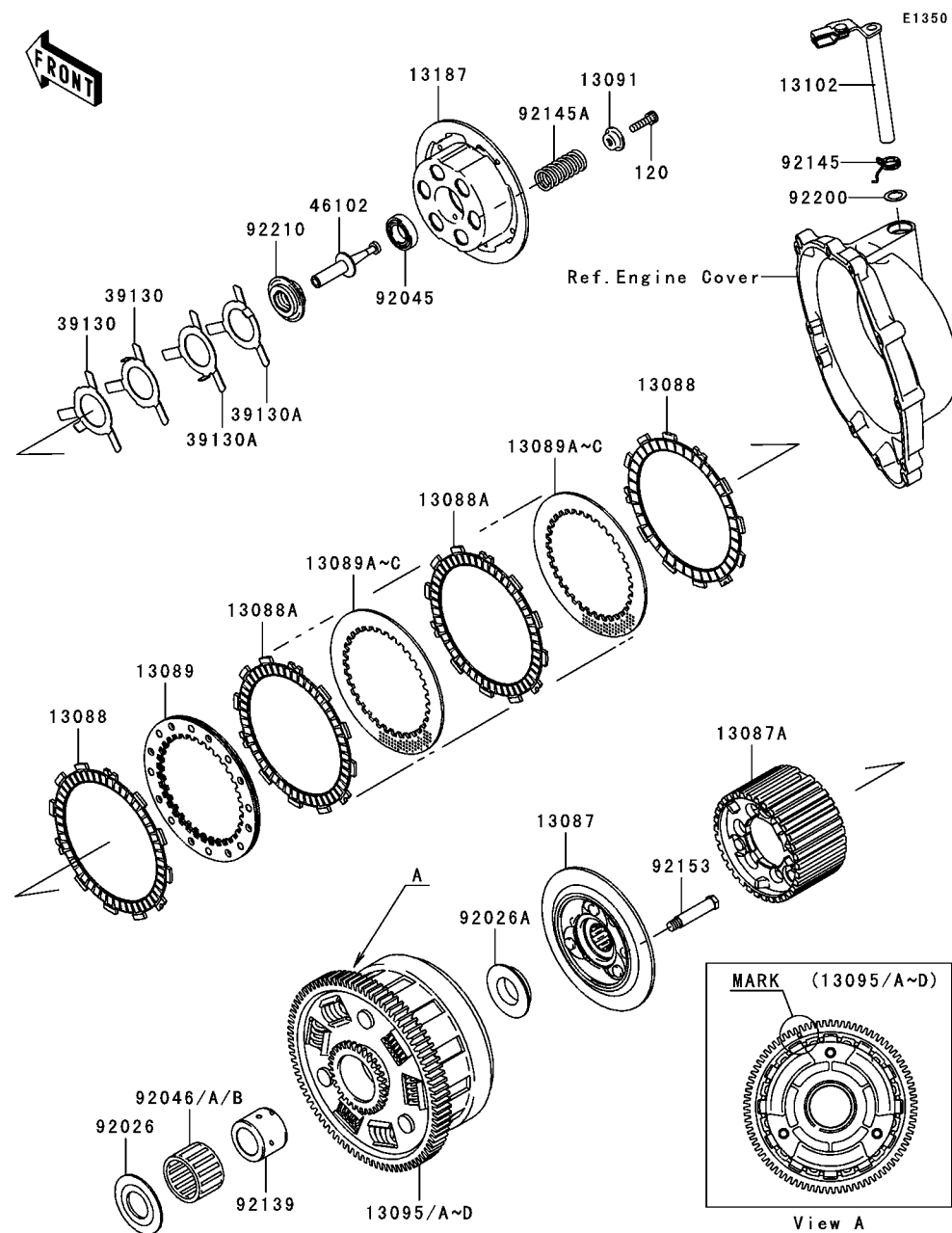

Ref. No.	Part No.	Description	Spec Code	Quantity-ZX1000	
				'05	C2H
13087	13087-0010	HUB-CLUTCH		1	
13087A	13087-0011	HUB-CLUTCH		1	
13088	13088-0003	PLATE-FRICTION		2	
13088A	13088-0013	PLATE-FRICTION		8	
13089	13089-0003	PLATE-CLUTCH		1	
13089A	13089-1084	PLATE-CLUTCH,T=2.3	AR		
13089B	13089-1093	PLATE-CLUTCH	AR		
13089C	13089-1115	PLATE-CLUTCH,T=2.6	8		
13091	13091-1041	HOLDER,CLUTCH SPRING	6		
13095	13095-0031	HOUSING-COMP-CLUTCH,"A" MARK	AR		
13095A	13095-0032	HOUSING-COMP-CLUTCH,"B" MARK	AR		
13095B	13095-0033	HOUSING-COMP-CLUTCH,NO MARK	AR		
13095C	13095-0034	HOUSING-COMP-CLUTCH,"C" MARK	AR		
13095D	13095-0035	HOUSING-COMP-CLUTCH,"D" MARK	AR		
13102	13102-0012	RELEASE-COMP-CLUTCH	1		
13187	13187-0006	PLATE-CLUTCH OPERATING	1		
39130	39130-1078	SPRING-LEAF	2		
39130A	39130-1079	SPRING-LEAF	2		
46102	46102-0047	ROD	1		
92026	92026-0029	SPACER	1		
92026A	92026-0037	SPACER	1		
92045	92045-1053	BEARING-BALL,6903/2A	1		
92046	92046-0010	BEARING-NEEDLE,CLUTCH,"1"	AR		
92046A	92046-0011	BEARING-NEEDLE,CLUTCH,"2"	1		
92046B	92046-1263	BEARING-NEEDLE,K38X43X28.8X	AR		
92139	92139-0067	BUSHING,25X38X29.05	1		
92145	92145-0194	SPRING	1		
92145A	92145-0220	SPRING,CLUTCH	6		
92153	92153-0553	BOLT	6		
92200	92200-1487	WASHER,12X18.5X0.5	1		
92210	92210-0152	NUT	1		
120	120W0620	BOLT-SOCKET	6		

This catalog covers:

'05 ZX1000-C2H Engine

GRID NO.

**B-13**

This grid covers:

**Transmission**

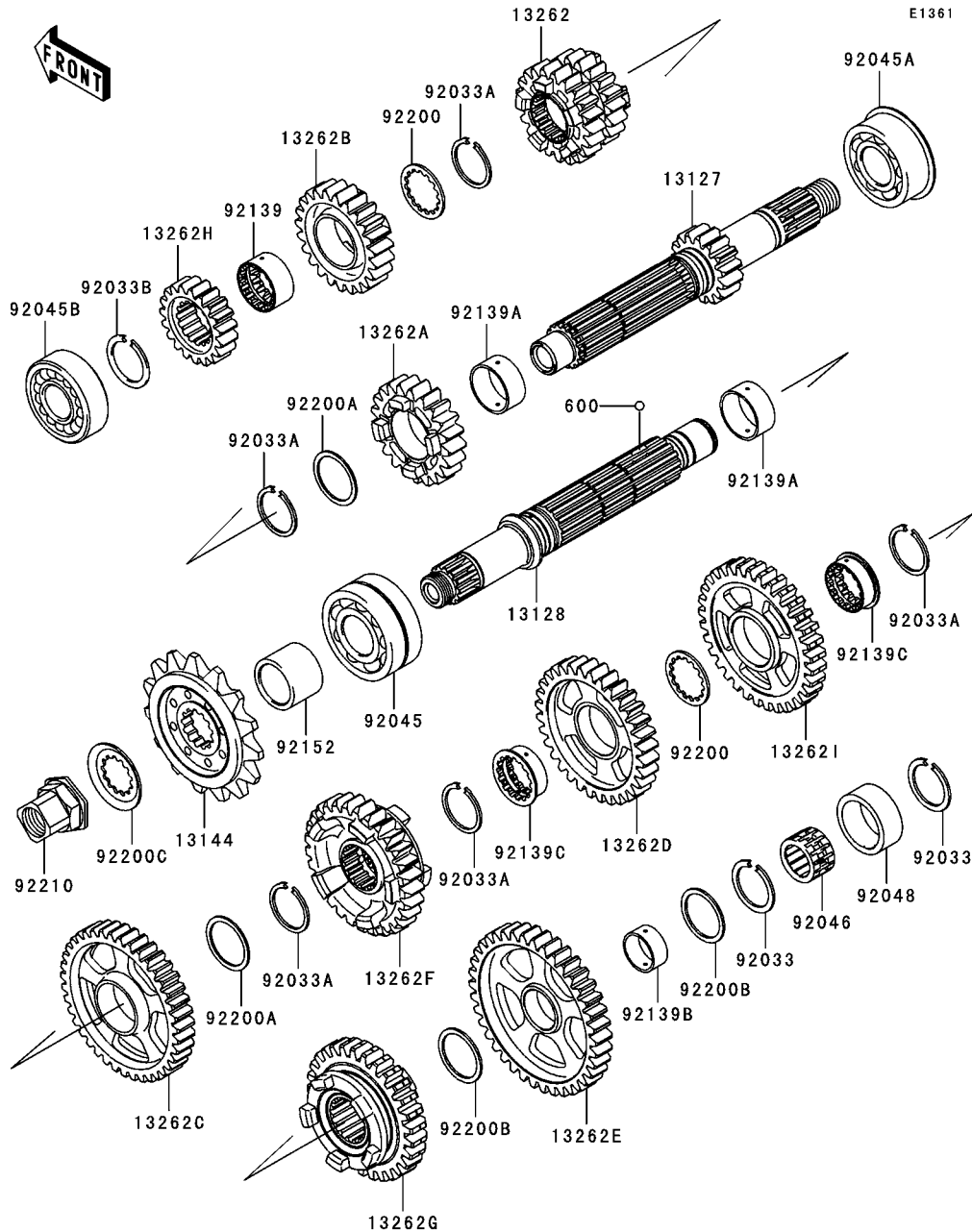

Ref. No.	Part No.	Description	Spec Code	Quantity-ZX1000			
				'05			
				C2H			
13127	13127-0027	SHAFT-TRANSMISSION INPUT,15T					1
13128	13128-0019	SHAFT-TRANSMISSION OUTPUT,13T					1
13144	13144-0004	SPROCKET-OUTPUT,17T,#525					1
13262	13262-0134	GEAR,INPUT 3RD&4TH,19T&21T					1
13262A	13262-0135	GEAR,INPUT 5TH,21T					1
13262B	13262-0136	GEAR,INPUT 6TH,23T					1
13262C	13262-0152	GEAR,OUTPUT 2ND,39T					1
13262D	13262-0166	GEAR,OUTPUT 4TH,32T					1
13262E	13262-0170	GEAR,OUTPUT LOW,38T					1
13262F	13262-0171	GEAR,OUTPUT 6TH,30T					1
13262G	13262-0183	GEAR,OUTPUT 5TH,29T					1
13262H	13262-0185	GEAR,INPUT 2ND,19T					1
13262I	13262-0218	GEAR,OUTPUT 3RD,33T					1
92033	92033-025	RING-SNAP,20X25.5X1.2					2
92033A	92033-1037	RING-SNAP,25.9X30.6X1.2					5
92033B	92033-1249	RING-SNAP,T=1.5					1
92045	92045-0003	BEARING-BALL,DAC2557NSSH					1
92045A	92045-0014	BEARING-BALL,5205N6RSH2CS6					1
92045B	92045-0015	BEARING-BALL,DG2152SH2C3					1
92046	92046-1291	BEARING-NEEDLE					1
92048	92048-1053	RACE,30X38X15					1
92139	92139-0036	BUSHING,GEAR,6TH IN					1
92139A	92139-0037	BUSHING,GEAR,5TH IN&2ND OUT					2
92139B	92139-0038	BUSHING,GEAR,LOW OUT					1
92139C	92139-0066	BUSHING,GEAR,3RD&4TH OUT					2
92152	92152-0153	COLLAR					1
92200	92200-0050	WASHER,28.3X34.0X1.6					2
92200A	92200-0051	WASHER,28.1X34.0X1.2					2
92200B	92200-0138	WASHER					2
92200C	92200-1065	WASHER					1
92210	92210-1098	NUT,SPROCKET					1
600	600A0500	BALL-STEEL,5/32"					3

This catalog covers:

'05 ZX1000-C2H Engine

GRID NO.

**B-14**

This grid covers:

**Gear Change Drum/Shift Fork(s)**

E1362

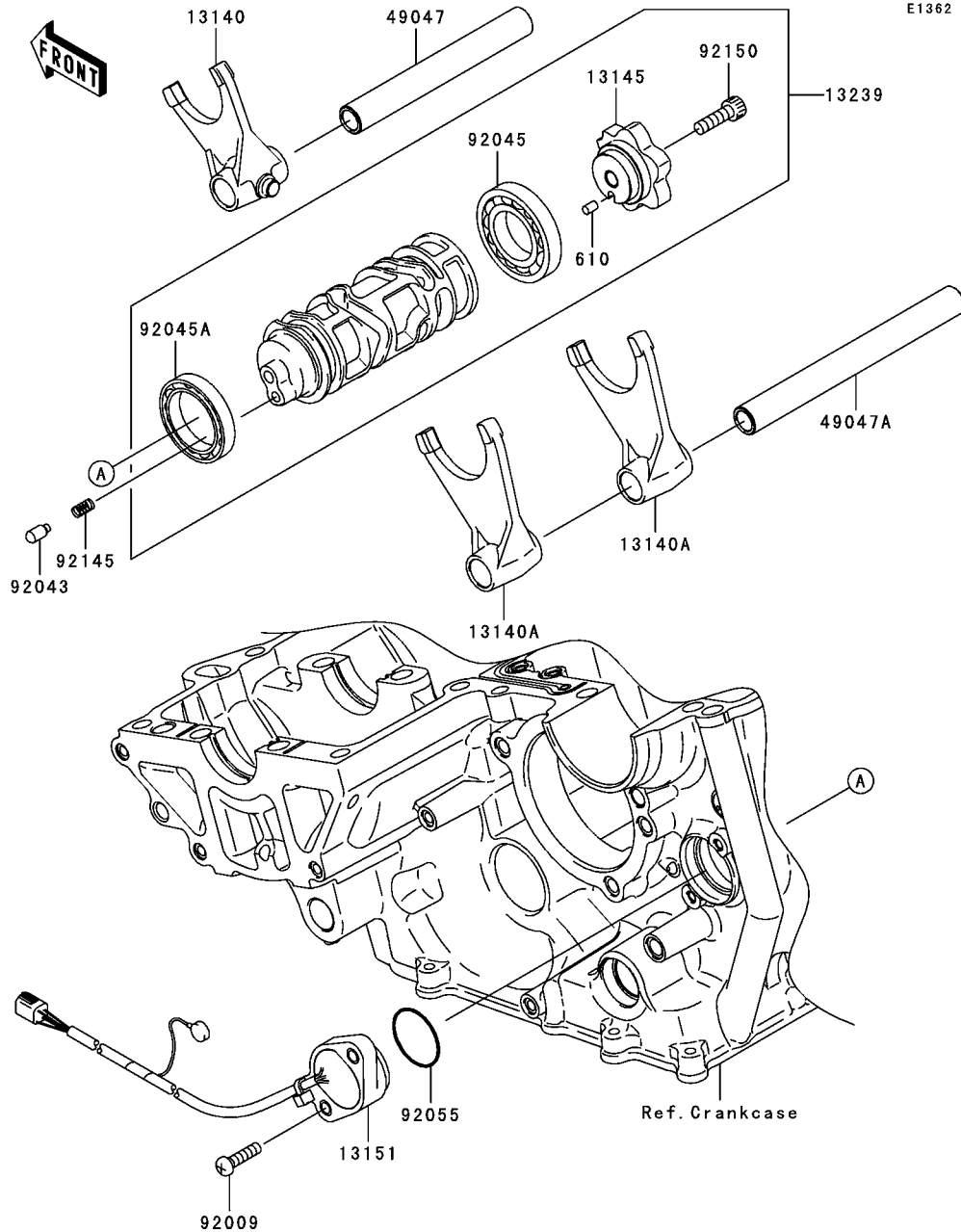

Ref. No.	Part No.	Description	Spec Code	Quantity-ZX1000	
				'05	C2H
13140	13140-0006	FORK-SHIFT,INPUT		1	
13140A	13140-0007	FORK-SHIFT,OUTPUT		2	
13145	13145-0019	CAM-CHANGE DRUM		1	
13151	13151-0005	SWITCH-COMP,NEUTRAL		1	
13239	13239-0014	DRUM-ASSY-CHANGE		1	
49047	49047-0014	ROD-SHIFT,INPUT		1	
49047A	49047-0015	ROD-SHIFT,OUTPUT		1	
92009	92009-1905	SCREW,5X20		2	
92043	92043-1654	PIN		1	
92045	92045-1045	BEARING-BALL,16005(NTN)		1	
92045A	92045-1152	BEARING-BALL,6806		1	
92055	92055-091	RING-O		1	
92145	92145-1414	SPRING		1	
92150	92150-1880	BOLT,SOCKET,6X20		1	
610	610A0406	ROLLER,4X6		1	

E1370

Ref. No.	Part No.	Description	Spec Code	Quantity-ZX1000		
				'05		

13161	13161-0028	LEVER-COMP-CHANGE SHAFT	1
13236	13236-0063	LEVER-COMP,CHANGE PEDAL	1
13236A	13236-0084	LEVER-COMP,POSITION	1
13242	13242-0016	LEVER-ASSY-CHANGE	1
39110	39110-1131	ROD-ASSY-TIE	1
92022	92022-1827	WASHER,6X12.8X1.2	1
92026	92026-1217	SPACER	1
92026A	92026-1534	SPACER,14X20X1.0	2
92139	92139-0023	BUSHING	1
92144	92144-1029	SPRING	1
92145	92145-0287	SPRING	1
92145A	92145-0288	SPRING	1
92150	92150-1394	BOLT,6X16	1
92150A	92150-1869	BOLT,RETURN SPRING	1
92151	92151-1226	BOLT,6X20	1
92153	92153-0446	BOLT,8X32	1
92161	92161-1300	DAMPER,CHANGE LEVER	1
92200	92200-0174	WASHER,8.0X22.0X1.5	1
92210	92210-1100	NUT,6MM	1
92210A	92210-1101	NUT,LEFT HANDED,6MM	1
480	480J1400	CIRCLIP-TYPE-C,14MM	2

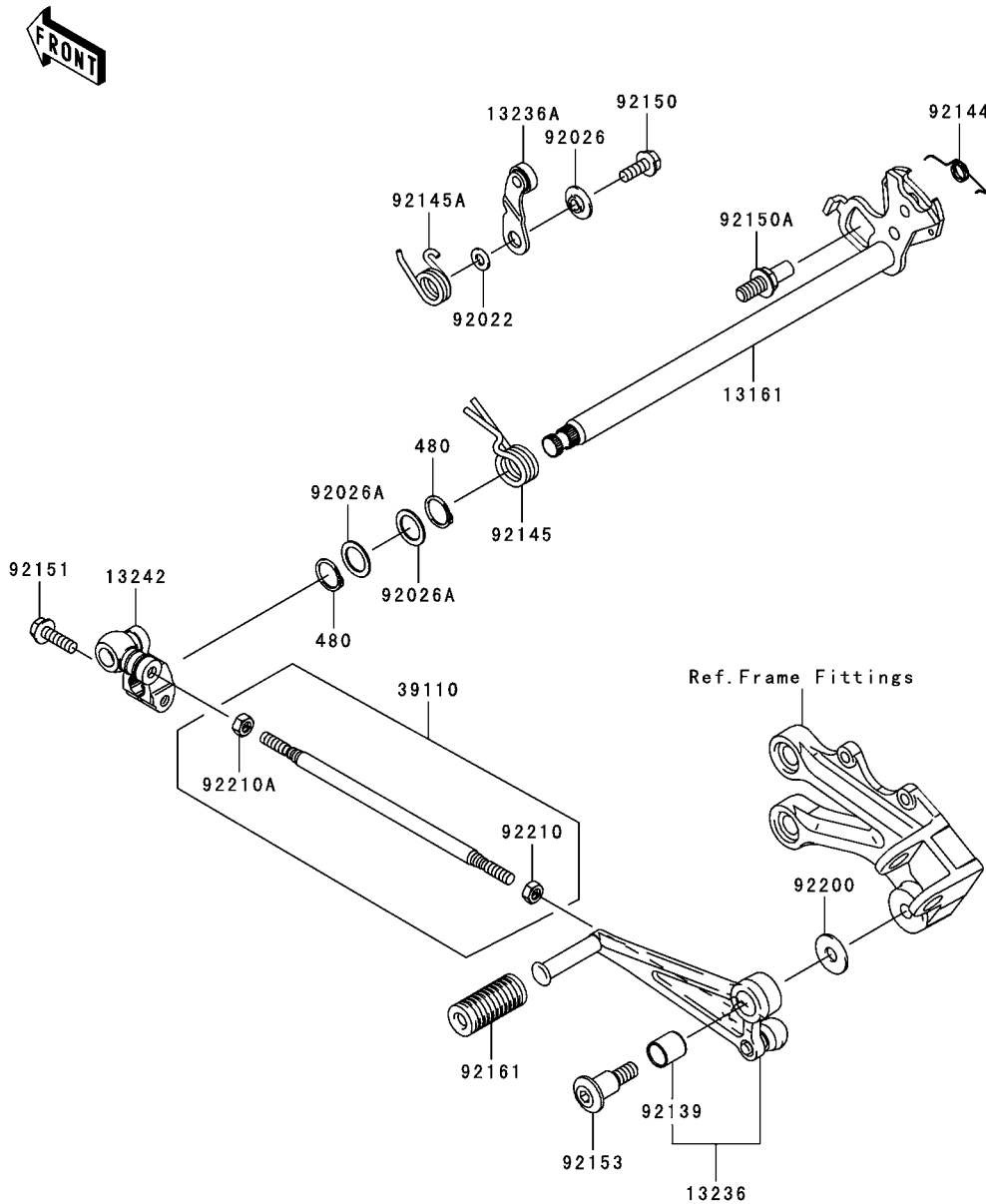

This catalog covers:  
**'05 ZX1000-C2H Engine**

GRID NO. This grid covers:  
**C-4 Crankcase**

E1411

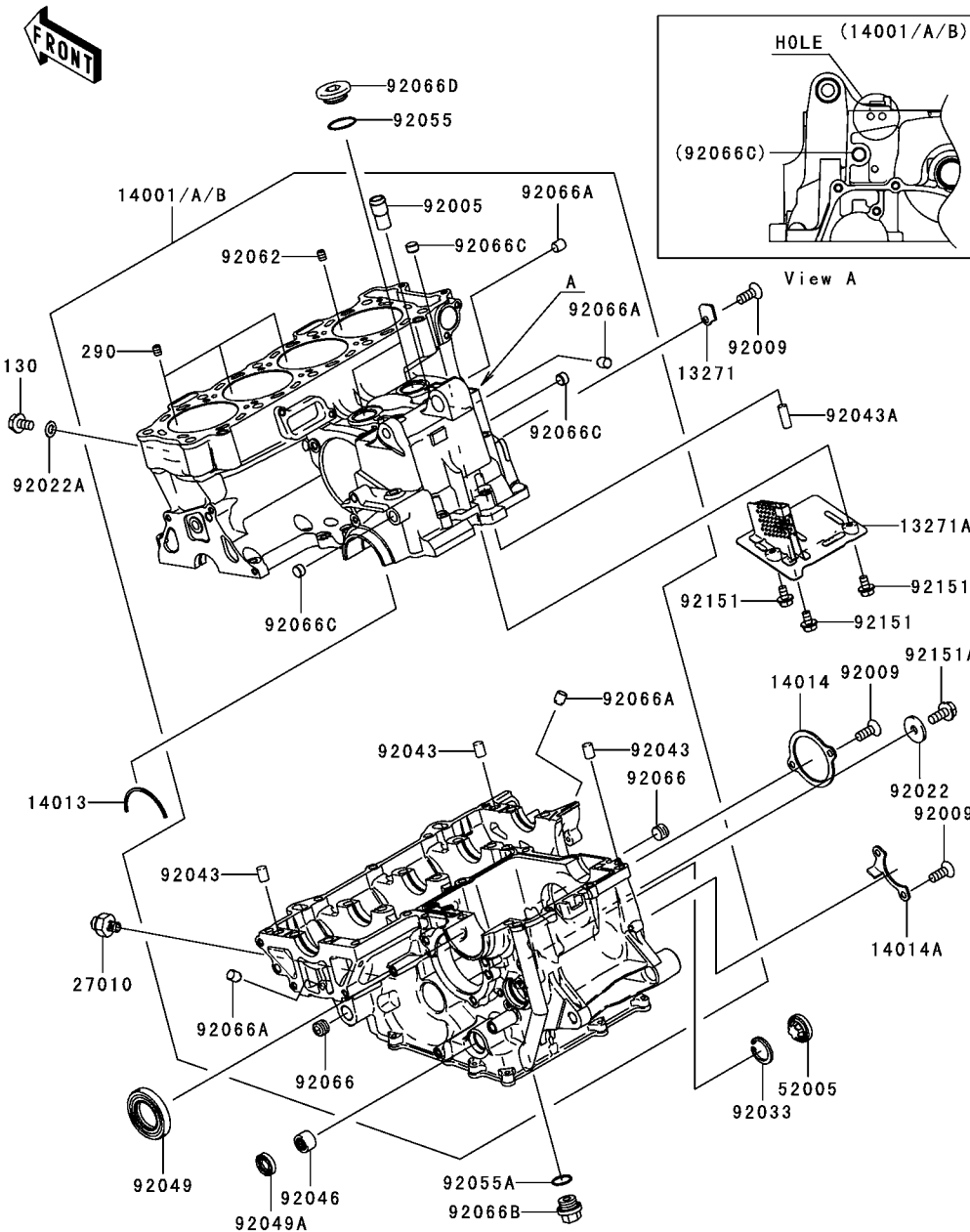

Ref. No.	Part No.	Description	Spec Code	Quantity-ZX1000	
				'05	C2H
13271	13271-0148	PLATE			1
13271A	13271-0361	PLATE,BREATHER			1
14001	14001-0058	SET-CRANKCASE,2 HOLE			AR
14001A	14001-0059	SET-CRANKCASE,NO HOLE			AR
14001B	14001-0060	SET-CRANKCASE,1 HOLE			AR
14013	14013-1051	RING-POSITION			1
14014	14014-0012	PLATE-POSITION			1
14014A	14014-0015	PLATE-POSITION			1
27010	27010-1313	SWITCH,OIL PRESSURE			1
52005	52005-1120	GAUGE			1
92005	92005-1238	FITTING,BREATHER			1
92009	92009-1360	SCREW,6X16			5
92022	92022-1517	WASHER,6X19.5X2			1
92022A	92022-304	WASHER,6.2X11X1			1
92033	92033-1305	RING-SNAP			1
92043	92043-1506	PIN			3
92043A	92043-1690	PIN,6X16			1
92046	92046-037	BEARING-NEEDLE,7E-HK1412			1
92049	92049-1474	SEAL-OIL,TC32578			1
92049A	92049-1520	SEAL-OIL,TC14245			1
92055	92055-091	RING-O			2
92055A	92055-1146	RING-O			1
92062	92062-0004	NOZZLE			1
92066	92066-0003	PLUG,PT3/8X10			2
92066A	92066-1012	PLUG,OIL LINE,7.2X8			4
92066B	92066-1096	PLUG,MAIN GALLERY,18X9,BLACK			1
92066C	92066-1110	PLUG			3
92066D	92066-1161	PLUG,25X8			2
92151	92151-1389	BOLT,6X10			3
92151A	92151-1476	BOLT,6X14			1
130	130Y0610	BOLT-FLANGED,M6X10			1
290	290Q0506	SCREW-SET-SOCKET			3

This catalog covers:

'05 ZX1000-C2H Engine

GRID NO.

**C-5**

This grid covers:

**Crankcase Bolt Pattern**

E1412

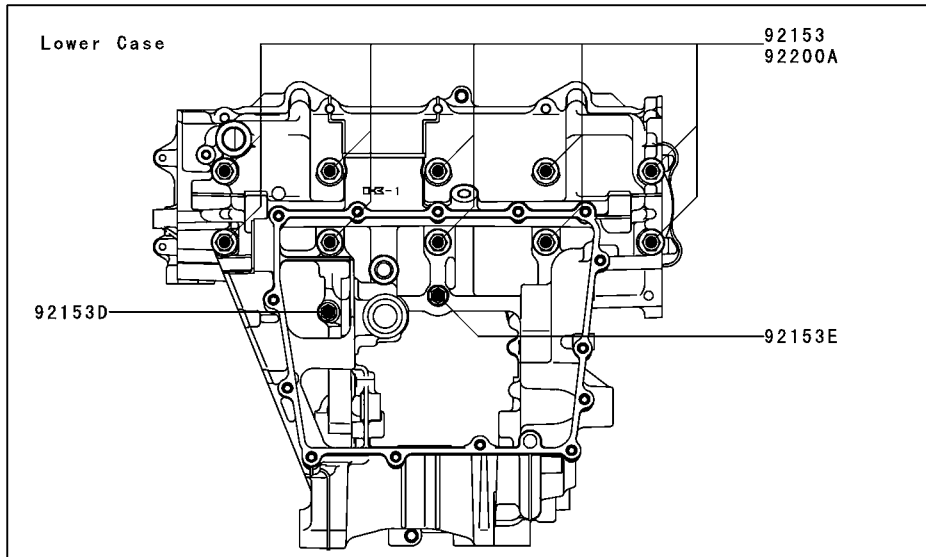
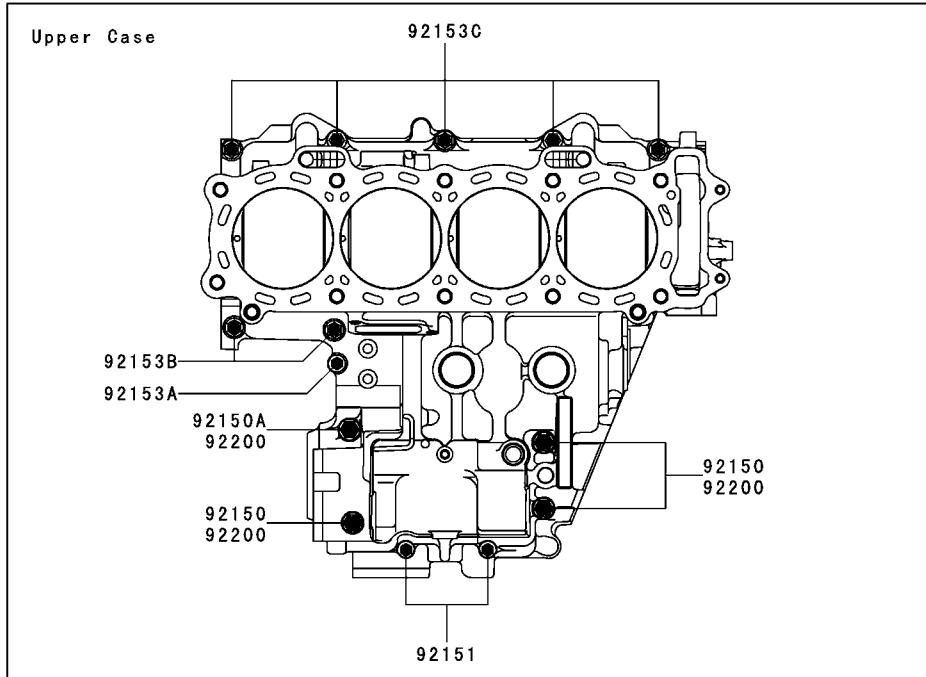

Ref. No.	Part No.	Description	Spec Code	Quantity-ZX1000	
				'05	C2H
92150	92150-1163	BOLT,8X90		3	
92150A	92150-1487	BOLT,FLANGED,8X45		1	
92151	92151-1583	BOLT,6X40		2	
92153	92153-0447	BOLT,9X100		10	
92153A	92153-0619	BOLT,6X22		1	
92153B	92153-0742	BOLT,7X32		2	
92153C	92153-0743	BOLT,7X45		5	
92153D	92153-0744	BOLT,7X50		1	
92153E	92153-0745	BOLT,7X85		1	
92200	92200-0047	WASHER,8.2X16X1.6		4	
92200A	92200-0115	WASHER,9.2X19X23		10	

This catalog covers:

# '05 ZX1000-C2H Engine

GRID NO.

**C-6**

This grid covers:

# Engine Cover(s)(1/2)

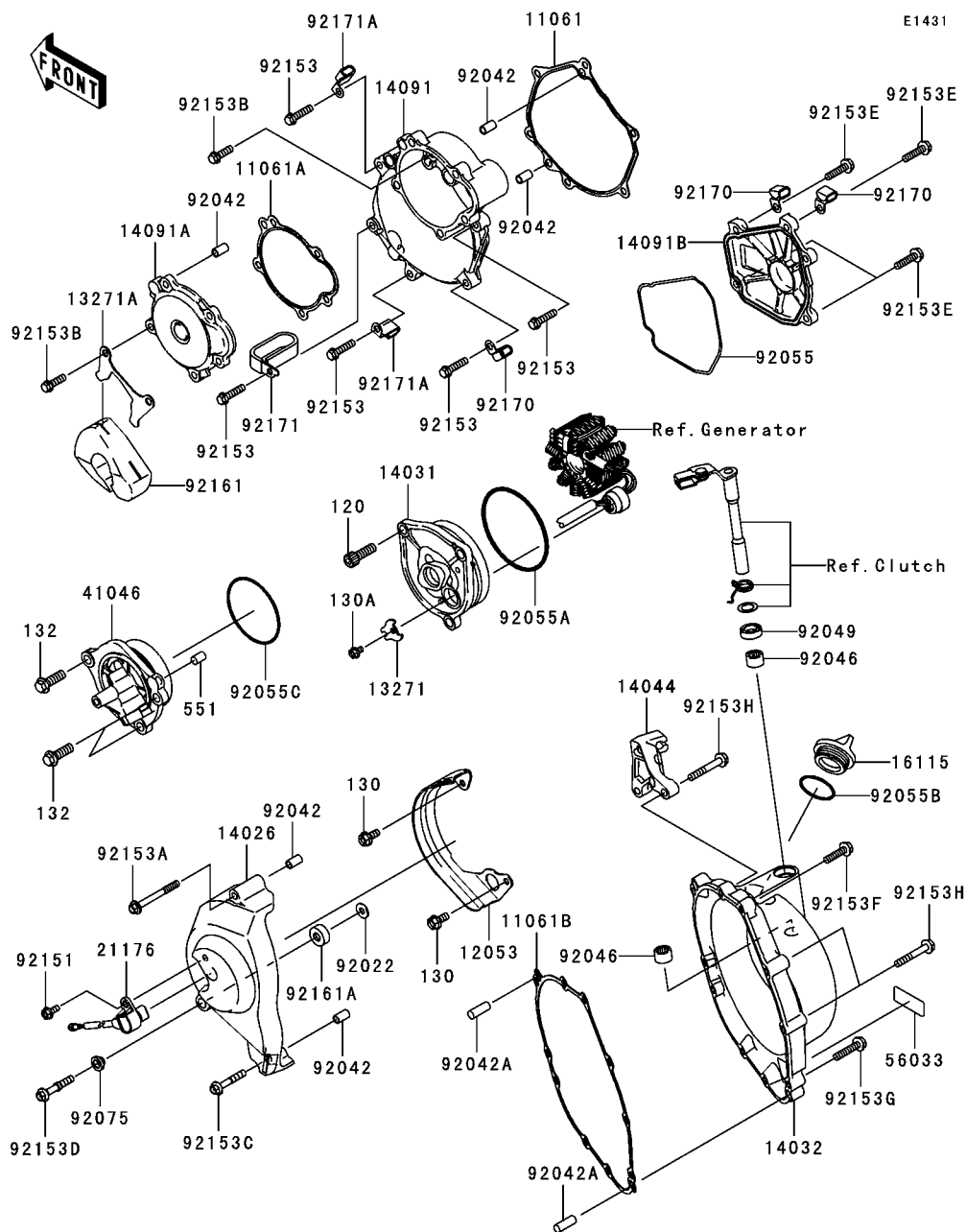

Ref. No.	Part No.	Description	Spec Code	Quantity-ZX1000	
				'05	C2H
11061	11061-0047	GASKET,STARTER COVER,LARGE		1	
11061A	11061-0048	GASKET,STARTER COVER,SMALL		1	
11061B	11061-0049	GASKET,CLUTCH COVER		1	
12053	12053-0044	GUIDE-CHAIN		1	
13271	13271-0149	PLATE		1	
13271A	13271-0265	PLATE,STARTER COVER		1	
14026	14026-0017	COVER-CHAIN		1	
14031	14031-0012	COVER-GENERATOR		1	
14032	14032-0039	COVER-CLUTCH		1	
14044	14044-0011	HOLDER-CABLE,CLUTCH		1	
14091	14091-0108	COVER,STARTER,LARGE		1	
14091A	14091-0109	COVER,STARTER,SMALL		1	
14091B	14091-0303	COVER,PULSING		1	
16115	16115-1009	CAP-OIL FILLER		1	
21176	21176-0032	SENSOR,SPEED		1	
41046	41046-0009	HOUSING-BEARING		1	
56033	56033-0061	LABEL-MANUAL,OIL CAPACITY		1	
92022	92022-2373	WASHER,6.2X15.0X1.2		1	
92042	92042-007	PIN,DOWEL,6.3X8X14		5	
92042A	92042-044	PIN,DOWEL,8X22		2	
92046	92046-1010	BEARING-NEEDLE,HK1210		2	
92049	92049-1475	SEAL-OIL,CLUTCH RELEASE		1	
92055	92055-0020	RING-O		1	
92055A	92055-0038	RING-O,80.8X3.5		1	
92055B	92055-049	RING-O,31.7X2.4		1	
92055C	92055-1408	RING-O,65.2X2.4		1	
92075	92075-1855	DAMPER		1	
92151	92151-1305	BOLT,5X12		1	
92153	92153-0604	BOLT,6X25		5	
92153A	92153-0609	BOLT,6X55		1	
92153B	92153-0631	BOLT,6X20		6	
92153C	92153-0690	BOLT,6X35		1	
92153D	92153-0691	BOLT,6X38		1	
92153E	92153-0732	BOLT,6X22		5	
92153F	92153-0764	BOLT,6X25		5	
92153G	92153-0765	BOLT,6X30		1	
92153H	92153-0766	BOLT,6X40		4	
92161	92161-0140	DAMPER,STARTER COVER		1	
92161A	92161-0177	DAMPER		1	
92170	92170-1577	CLAMP		3	



This catalog covers:  
**'05 ZX1000-C2H Engine**

GRID NO. This grid covers:

**C-8**

**Oil Pan**

E1434

Ref. No.	Part No.	Description	Spec Code	Quantity-ZX1000		
				'05		
				C2H		
11053	11053-0914	BRACKET				1
11061	11061-0065	GASKET,PAN-OIL				1
49034	49034-0008	PAN-OIL,SUB				1
49034A	49034-0009	PAN-OIL,MAIN				1
92037	92037-1290	CLAMP,SPEED,L=43				2
92055	92055-0040	RING-O				1
92065	92065-097	GASKET,12X22X2				1
92066	92066-1174	PLUG,OIL DRAIN,12X15				1
92075	92075-1947	DAMPER				2
92151	92151-1427	BOLT,6X85				1
92151A	92151-1930	BOLT,FLANGED,M6X25				13
92153	92153-0448	BOLT,7X32				3

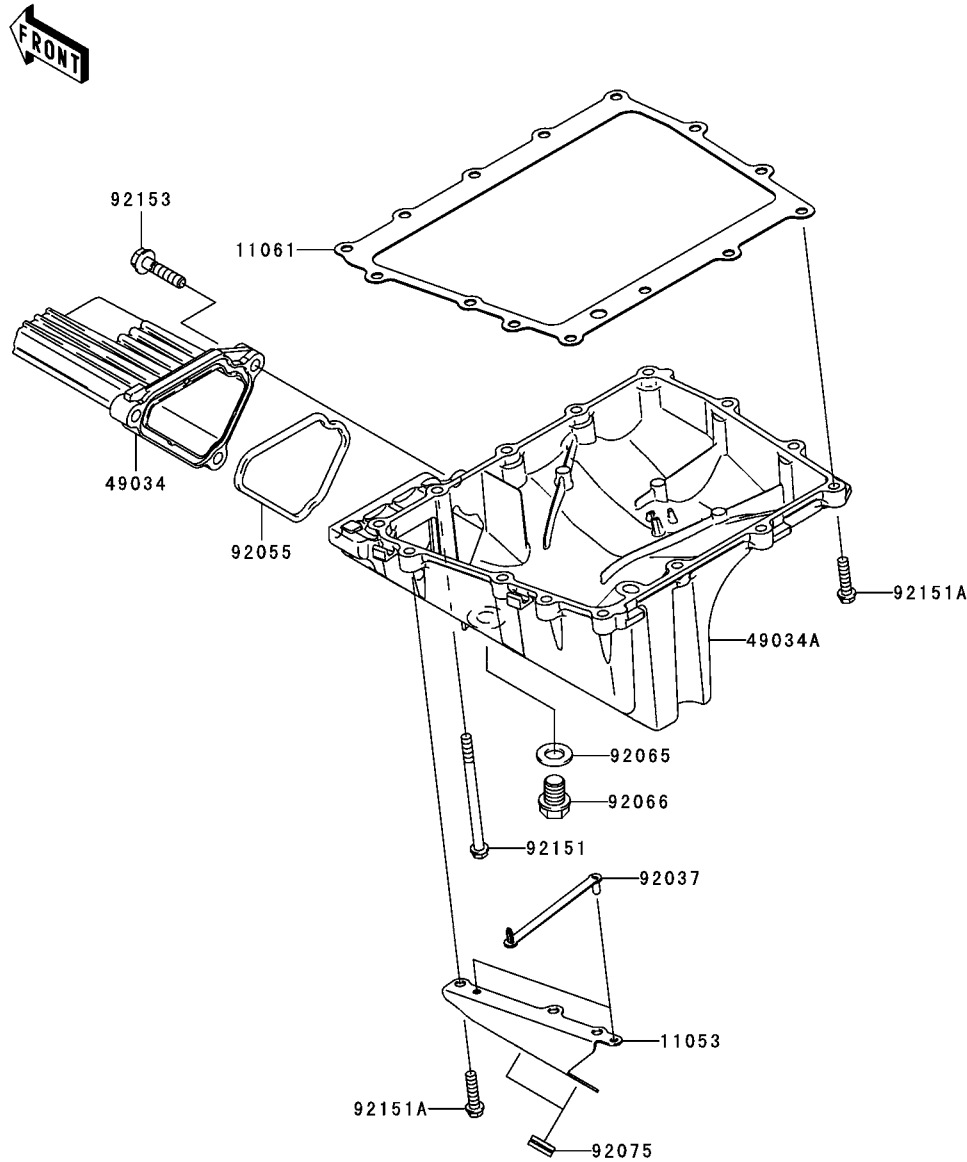

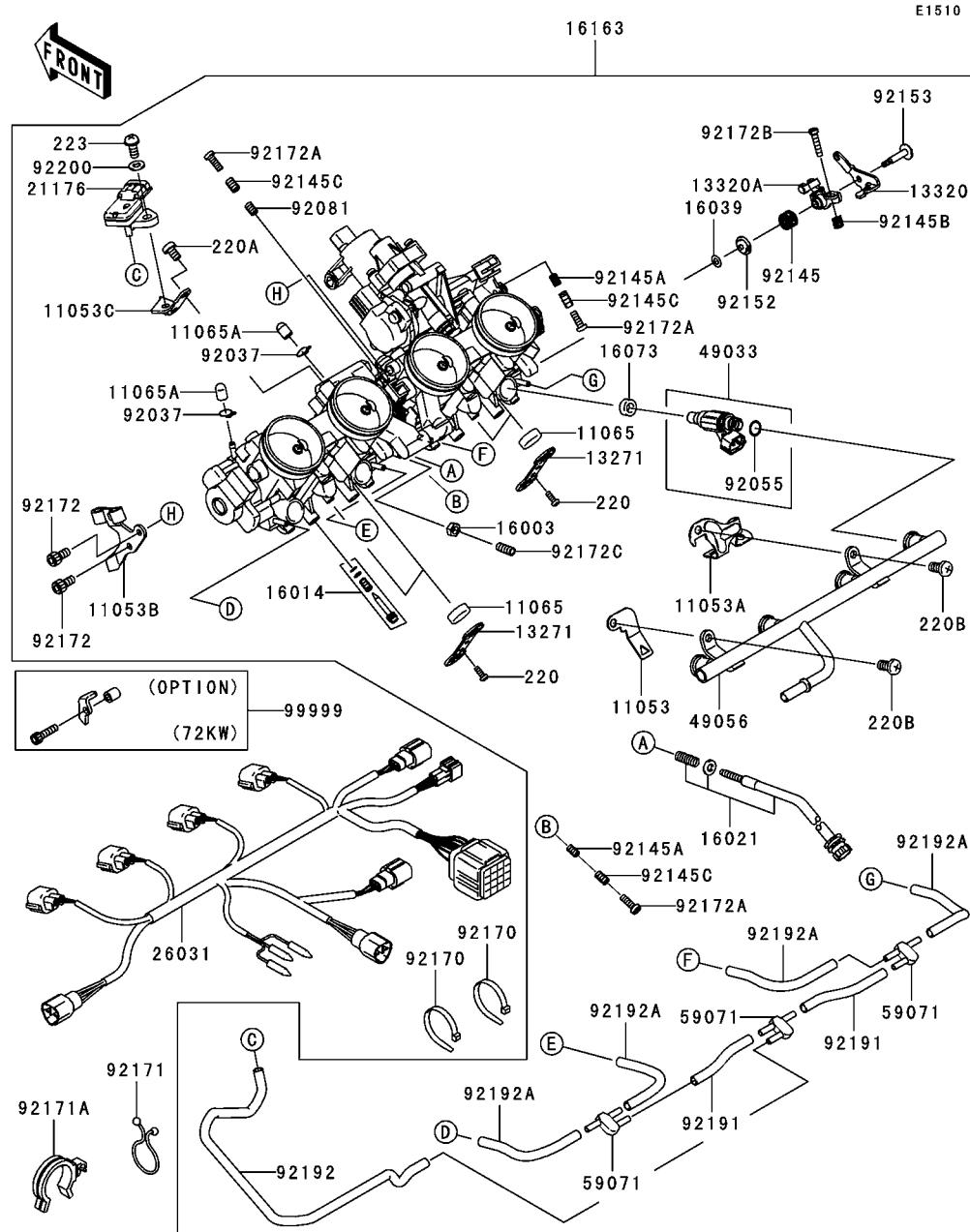

Ref. No.	Part No.	Description	Spec Code	Quantity-ZX1000	
				'05	C2H
11053	11053-0761	BRACKET		1	
11053A	11053-0762	BRACKET		1	
11053B	11053-0966	BRACKET		1	
11053C	11053-0967	BRACKET		1	
11065	11065-0071	CAP		4	
11065A	11065-0072	CAP		4	
13271	13271-0343	PLATE		2	
13320	13320-0007	LEVER-ASSY		1	
13320A	13320-0008	LEVER-ASSY		1	
16003	16003-013	NUT,5MM		1	
16014	16014-0005	SCREW-PILOT AIR		4	
16021	16021-0007	SCREW-THROTTLE STOP		1	
16039	16039-038	WASHER,PLAIN		1	
16073	16073-1123	INSULATOR,INJECTER		4	
16163	16163-0039	THROTTLE-ASSY		1	
21176	21176-1118	SENSOR		1	
26031	26031-0195	HARNESS		1	
49033	49033-0003	NOZZLE-INJECTION		4	
49056	49056-0005	PIPE-INJECTION		1	
59071	59071-0022	JOINT		3	
92037	92037-1124	CLAMP,TUBE		4	
92055	92055-1622	RING-O,INJECTION NOZZLE		4	
92081	92081-2008	SPRING,THROTTLE ADJUST SCREW		1	
92145	92145-0209	SPRING		1	
92145A	92145-0210	SPRING		2	
92145B	92145-0212	SPRING		1	
92145C	92145-1184	SPRING,THROTTLE ADJUST		3	
92152	92152-0194	COLLAR		1	
92153	92153-0719	BOLT		1	
92170	92170-3749	CLAMP		2	
92171	92171-0355	CLAMP		1	
92171A	92171-0359	CLAMP		1	
92172	92172-0151	SCREW		2	
92172A	92172-0153	SCREW		3	
92172B	92172-0154	SCREW		1	
92172C	92172-0155	SCREW		1	
92191	92191-1552	TUBE,3.2X7.4X70		2	
92192	92192-0130	TUBE		1	
92192A	92192-0131	TUBE		4	
92200	92200-0147	WASHER		1	

E1510

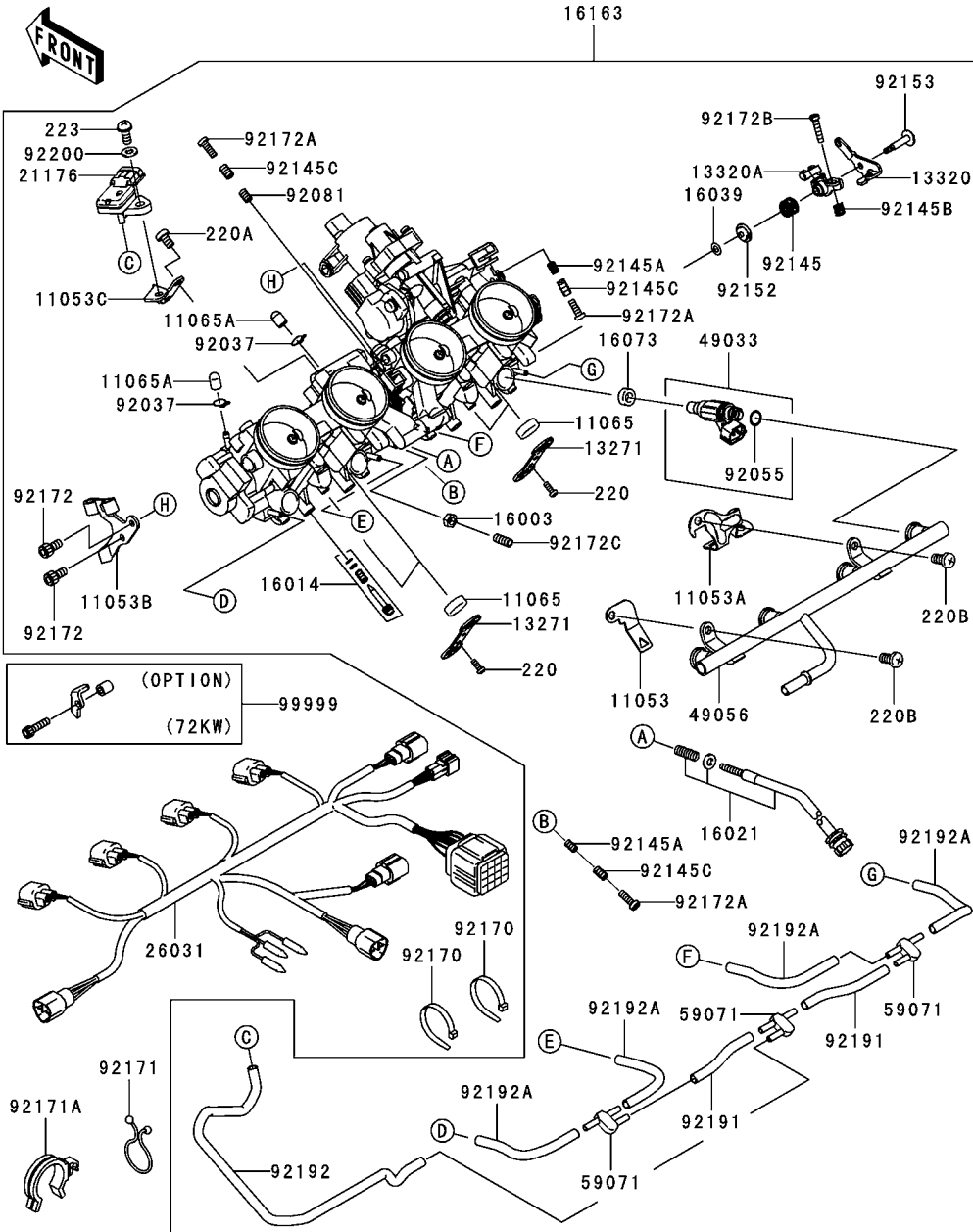

Ref. No.	Part No.	Description	Spec Code	Quantity-ZX1000		
				'05		

99999	99999-0025 (OPTION)	KIT.,72KW		1
220	220D0308	SCREW-PAN-CROSS		2
220A	220D0508	SCREW-PAN-CROSS		2
220B	220D0612	SCREW-PAN-CROSS		2
223	223D0514	SCREW-PAN-WS-CROS		1

This catalog covers:  
**'05 ZX1000-C2H Engine**

GRID NO. This grid covers:  
**C-11 Fuel Pump**

E1520

Ref. No.	Part No.	Description	Spec Code	Quantity-ZX1000			
				'05			
49040	49040-0004	PUMP-FUEL					1
51044	51044-0009	TUBE-ASSY					1
92153	92153-1283	BOLT,6X12					5
670	670E5075	O RING					1

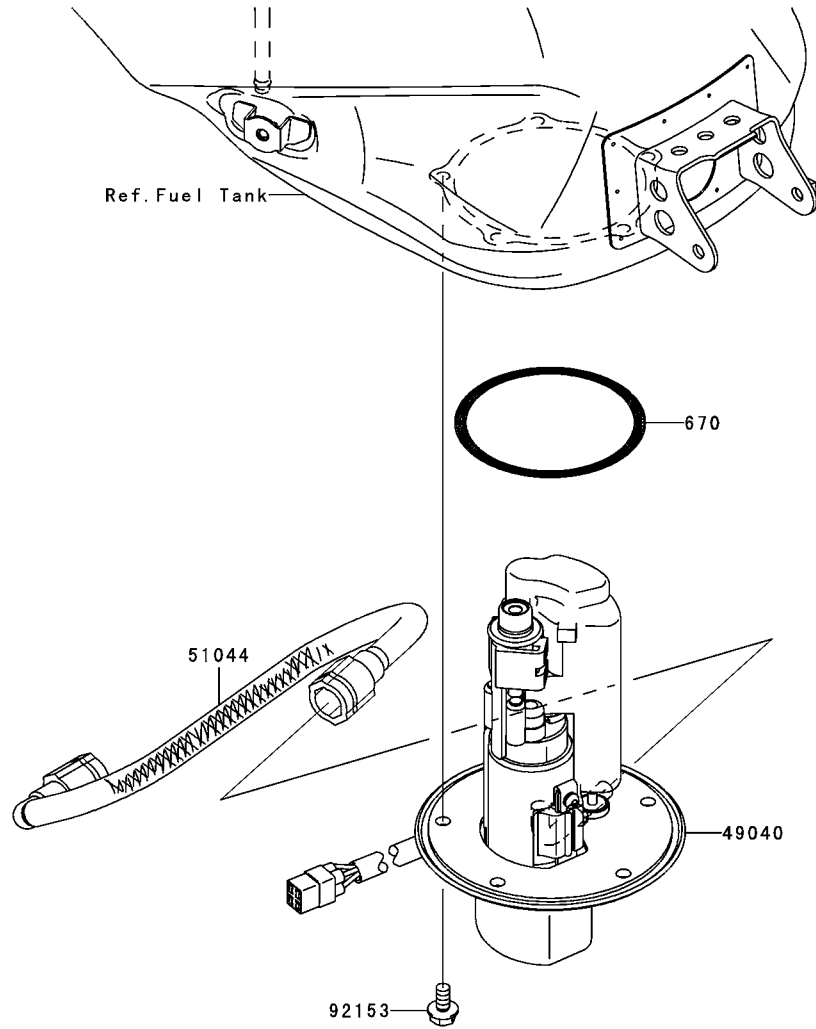

This catalog covers:

'05 ZX1000-C2H Engine

GRID NO.

**C-12**

This grid covers:

**Fuel Injection**

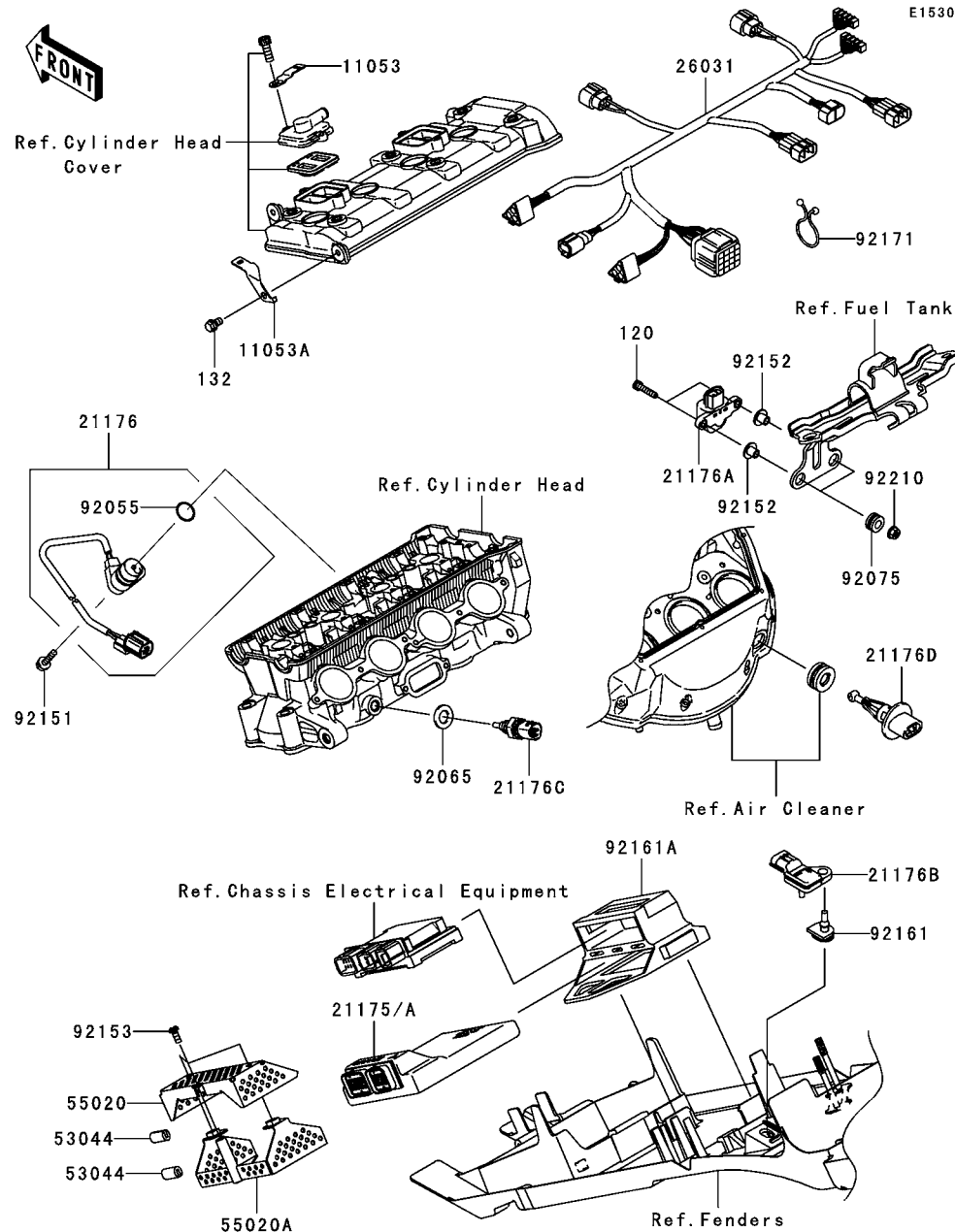

Ref. No.	Part No.	Description	Spec Code	Quantity-ZX1000	
				'05	C2H
11053	11053-0554	BRACKET			1
11053A	11053-0555	BRACKET			1
21175	21175-0017	CONTROL UNIT-ELECTRONIC			1
	L-----		UK,WV		
21175A	21175-0064	CONTROL UNIT-ELECTRONIC			1
	L-----		FR		
21176	21176-0024	SENSOR,CAM			1
21176A	21176-0026	SENSOR,VEHICLE-DOWN			1
21176B	21176-1118	SENSOR			1
21176C	21176-1120	SENSOR,WATER TEMP			1
21176D	21176-2106	SENSOR,AIR TEMP			1
26031	26031-0204	HARNESS			1
53044	53044-1292	TRIM,L=20			6
55020	55020-0117	GUARD,ECU			1
55020A	55020-0125	GUARD,ECU			1
92055	92055-1639	RING-O			1
92065	92065-097	GASKET,12X22X2			1
92075	92075-1912	DAMPER			2
92151	92151-1774	BOLT,6X16			1
92152	92152-0134	COLLAR			2
92153	92153-0781	BOLT,5X12			3
92161	92161-0041	DAMPER			1
92161A	92161-0092	DAMPER			1
92171	92171-1185	CLAMP			1
92210	92210-0007	NUT,FLANGED,5MM			2
120	120W0522	BOLT-SOCKET			2
132	132L0610	BOLT-FLANGED-SMALL			1



This catalog covers:

'05 ZX1000-C2H Engine

GRID NO.

**C-14**

This grid covers:

**Generator**

E1810

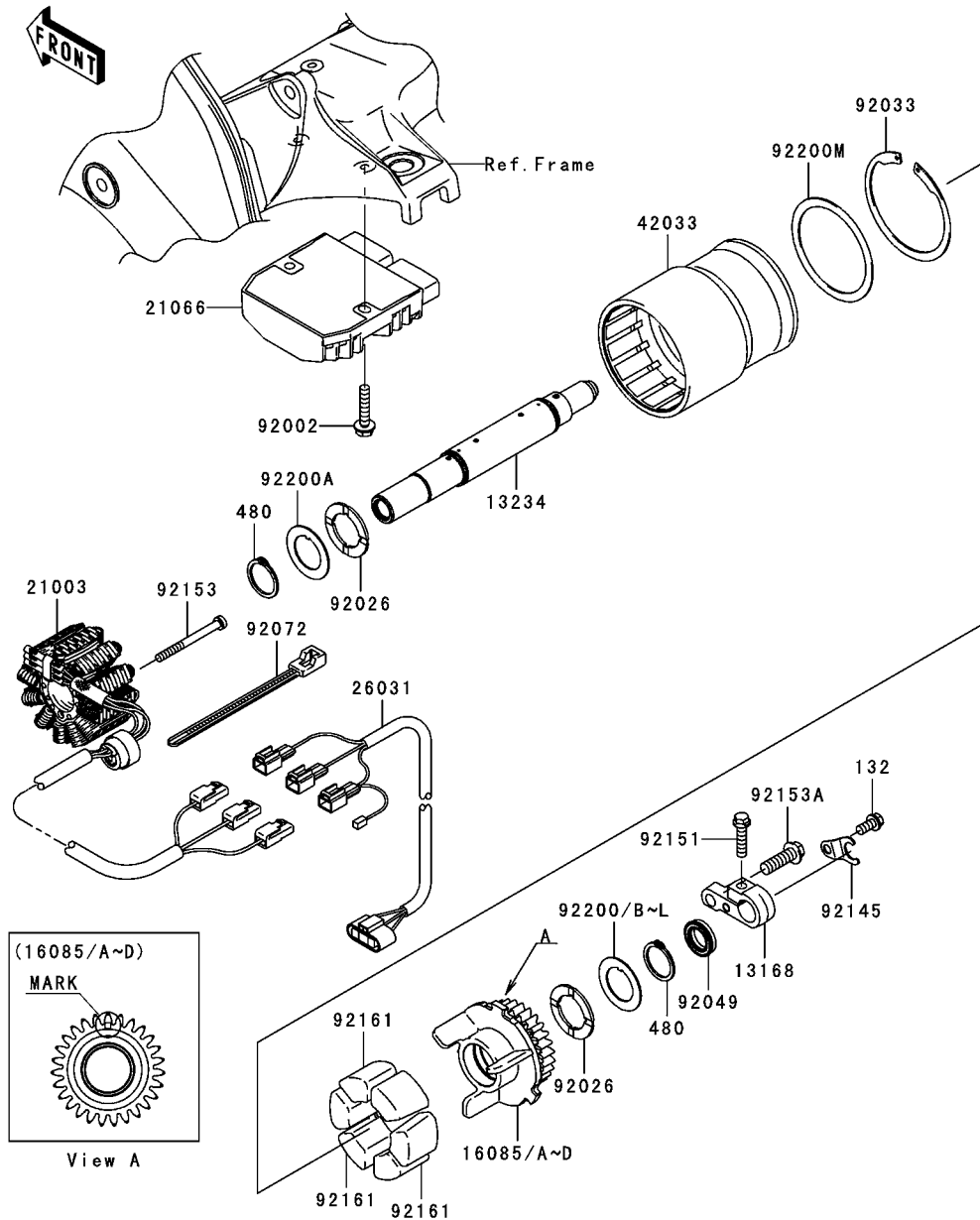

Ref. No.	Part No.	Description	Spec Code	Quantity-ZX1000	
				'05	C2H
13168	13168-0035	LEVER		1	
13234	13234-0023	SHAFT-COMP		1	
16085	16085-0053	GEAR,"A" MARK		1	
16085A	16085-0054	GEAR,"B" MARK		1	
16085B	16085-0055	GEAR,NO MARK		1	
16085C	16085-0056	GEAR,"E" MARK		1	
16085D	16085-0057	GEAR,"F" MARK		1	
21003	21003-0019	STATOR		1	
21066	21066-0008	REGULATOR-VOLTAGE		1	
26031	26031-0271	HARNESS		1	
42033	42033-0016	COUPLING-ASSY		1	
92002	92002-1138	BOLT,6X30		2	
92026	92026-0071	SPACER,24.3X38.0X2.0		2	
92033	92033-0033	RING-SNAP		1	
92049	92049-0043	SEAL-OIL		1	
92072	92072-1293	BAND,L=140		1	
92145	92145-0140	SPRING		1	
92151	92151-1930	BOLT,FLANGED,M6X25		1	
92153	92153-0450	BOLT,5X55		3	
92153A	92153-0758	BOLT,8X25		1	
92161	92161-0217	DAMPER,COUPLING		3	
92200	92200-0124	WASHER,24.2X38X1.2	AR		
92200A	92200-0125	WASHER,24.2X38X1.4		1	
92200B	92200-0125	WASHER,24.2X38X1.4	AR		
92200C	92200-0126	WASHER,24.2X38X1.6	AR		
92200D	92200-0127	WASHER,24.2X38X1.8	AR		
92200E	92200-0128	WASHER,24.2X38X2.0	AR		
92200F	92200-0129	WASHER,24.2X38X2.3	AR		
92200G	92200-0179	WASHER,24.2X38.0X1.3	AR		
92200H	92200-0180	WASHER,24.2X38.0X1.5	AR		
92200I	92200-0181	WASHER,24.2X38.0X1.7	AR		
92200J	92200-0182	WASHER,24.2X38.0X1.9	AR		
92200K	92200-0183	WASHER,24.2X38.0X2.1	AR		
92200L	92200-0184	WASHER,24.2X38.0X2.2	AR		
92200M	92200-0195	WASHER,62.0X73.8X1.0		1	
132	132L0612	BOLT-FLANGED-SMALL		1	
480	480J2400	CIRCLIP-TYPE-C,24MM		2	

This catalog covers:  
**'05 ZX1000-C2H Engine**

GRID NO. **D-3** This grid covers:  
**Ignition System**

E1830

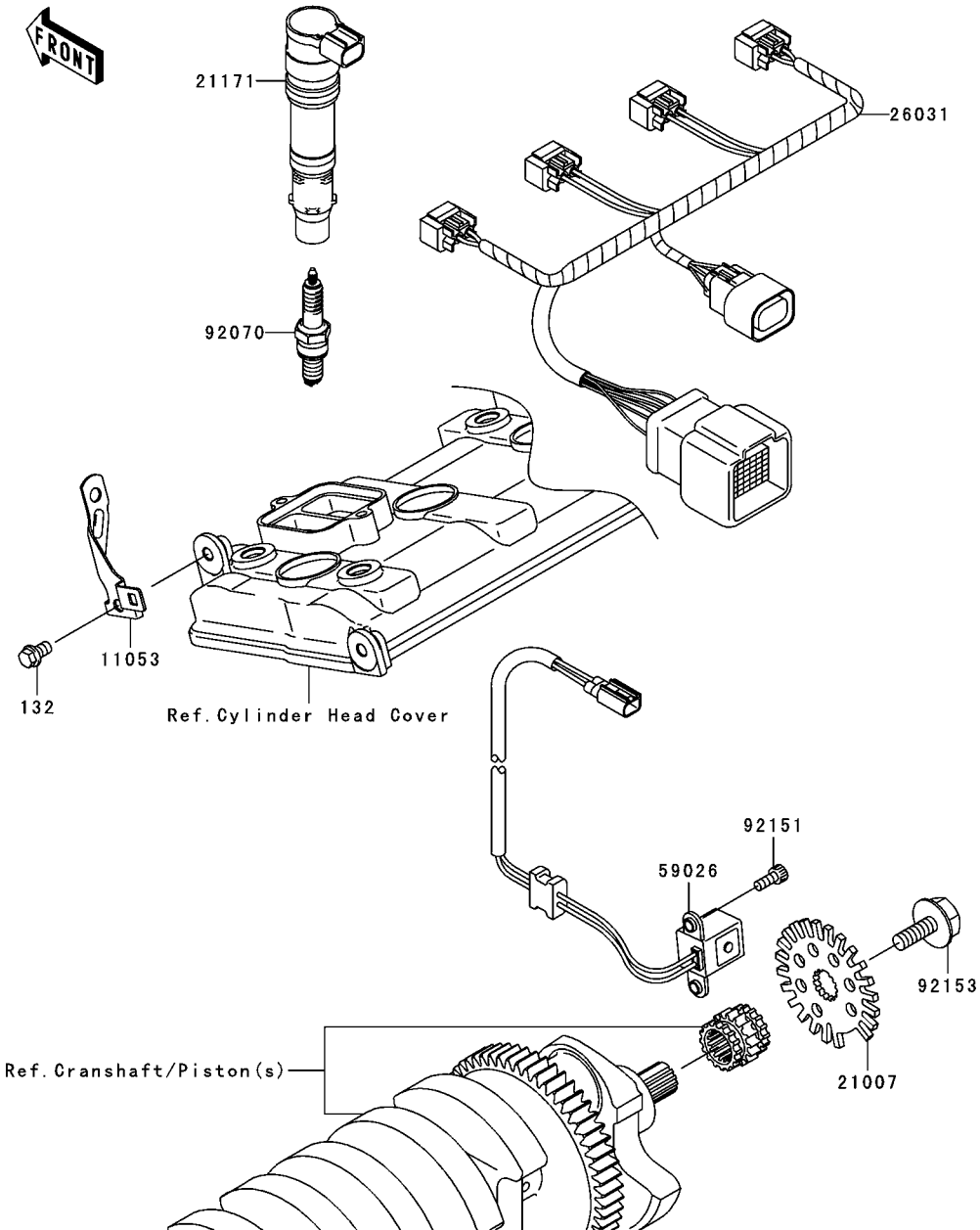

Ref. No.	Part No.	Description	Spec Code	Quantity-ZX1000	
				'05	C2H
11053	11053-1310	BRACKET			1
21007	21007-0019	ROTOR,PULSING			1
21171	21171-0005	COIL-ASSY-IGNITION			4
26031	26031-0203	HARNESS,IGNITION COIL			1
59026	59026-0009	COIL-PULSING			1
92070	92070-0014	PLUG-SPARK,CR9EIA(NGK)			4
92151	92151-1118	BOLT,SOCKET,5X12			2
92153	92153-0549	BOLT,8X23			1
132	132L0610	BOLT-FLANGED-SMALL			1

This catalog covers:  
**'05 ZX1000-C2H Engine**

GRID NO. **D-4** This grid covers:  
**Starter Motor**

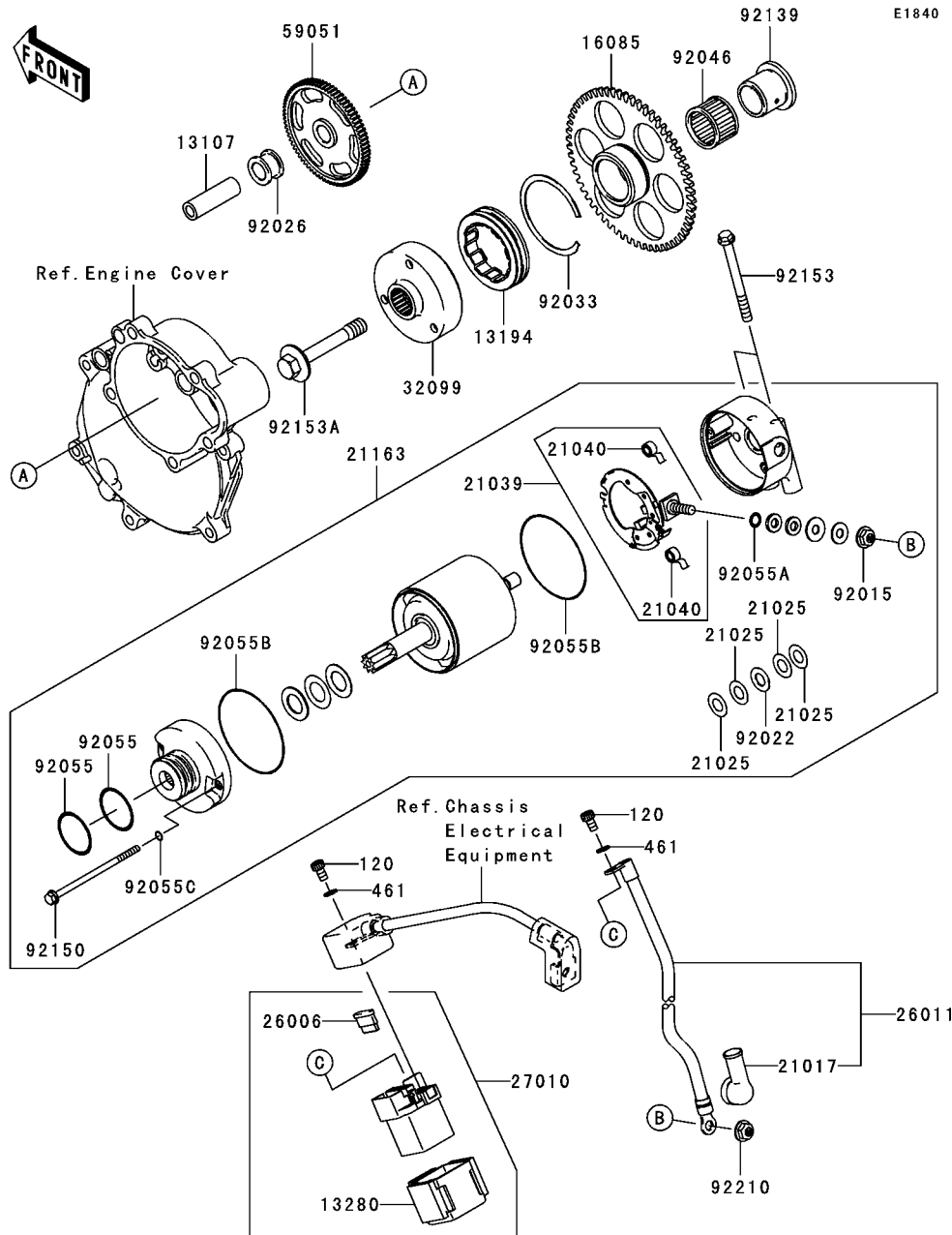

E1840

Ref. No.	Part No.	Description	Spec Code	Quantity-ZX1000	
				'05	C2H
13107	13107-0023	SHAFT,IDLE GEAR		1	
13194	13194-3704	CLUTCH-ONEWAY		1	
13280	13280-1263	HOLDER		1	
16085	16085-0012	GEAR,58T		1	
21017	21017-017	GROMMET,STARTER TERMINAL		1	
21025	21025-011	WASHER,9.1X18X0.2		4	
21039	21039-1066	BRUSH		1	
21040	21040-1057	SPRING-BRUSH		2	
21163	21163-0013	STARTER-ELECTRIC		1	
26006	26006-1006	FUSE,30A-G		1	
26011	26011-0033	WIRE-LEAD		1	
27010	27010-1446	SWITCH,MAGNETIC		1	
32099	32099-0007	CASE		1	
59051	59051-0012	GEAR-SPUR,IDLE		1	
92015	92015-1476	NUT,STARTER MOTOR		1	
92022	92022-1132	WASHER,9.1X18X0.8		1	
92026	92026-0024	SPACER		1	
92033	92033-3731	RING-SNAP		1	
92046	92046-0004	BEARING-NEEDLE,RS263020		1	
92055	92055-1276	RING-O		2	
92055A	92055-1370	RING-O,4.5X2.0		1	
92055B	92055-1550	RING-O		2	
92055C	92055-1551	RING-O		2	
92139	92139-0024	BUSHING		1	
92150	92150-1969	BOLT		2	
92153	92153-0018	BOLT,FLANGED,6X70		2	
92153A	92153-0451	BOLT,10X62		1	
92210	92210-0188	NUT,6MM		1	
120	120S0510	BOLT-SOCKET		2	
461	461K0500	WASHER-SPRING,5MM,BLACK		2	

This catalog covers:  
**'05 ZX1000-C2H Engine**

GRID NO. **D-5** This grid covers:  
**Radiator(1/2)**

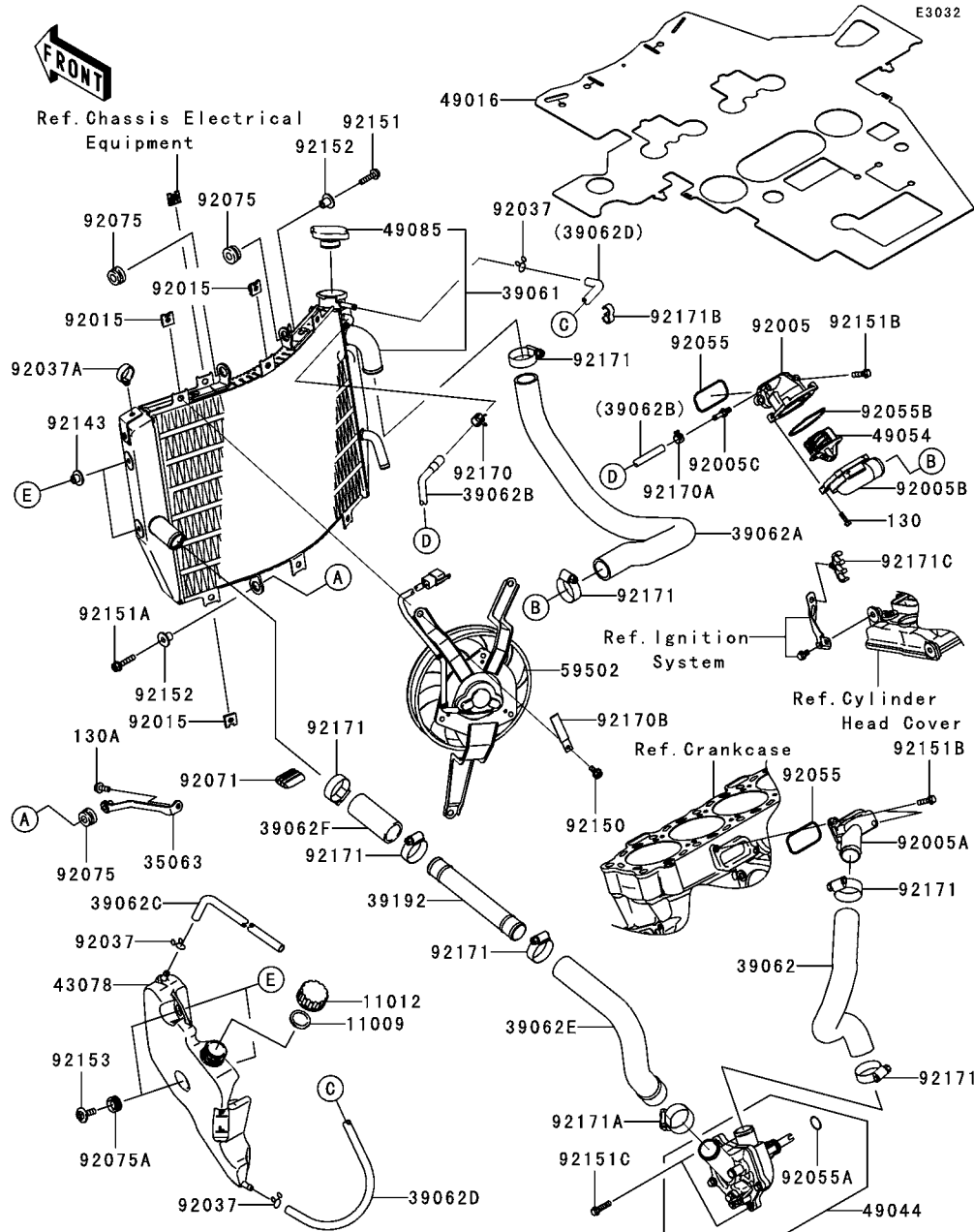

Ref. No.	Part No.	Description	Spec Code	Quantity-ZX1000	
				'05	C2H
11009	11009-1145	GASKET,RESERVOIR TANK CAP		1	
11012	11012-1084	CAP		1	
35063	35063-0148	STAY		1	
39061	39061-0041	RADIATOR-ASSY		1	
39062	39062-0021	HOSE-COOLING,W/P-CYLINDER		1	
39062A	39062-0022	HOSE-COOLING,THERMO-RADIATOR		1	
39062B	39062-0026	HOSE-COOLING,AIR VENT		1	
39062C	39062-0039	HOSE-COOLING,OVER FLOW		1	
39062D	39062-0057	HOSE-COOLING,RETURN		1	
39062E	39062-0065	HOSE-COOLING,PIPE-WATER PUMP		1	
39062F	39062-0073	HOSE-COOLING,24X31X75		1	
39192	39192-0029	PIPE-WATER		1	
43078	43078-0021	RESERVOIR		1	
49016	49016-0006	COVER-SEAL		1	
49044	49044-0003	PUMP-WATER		1	
49054	49054-1067	THERMOSTAT		1	
49085	49085-1078	CAP-ASSY-PRESSURE		1	
59502	59502-0017	FAN-ASSY		1	
92005	92005-0009	FITTING,THERMOSTAT		1	
92005A	92005-0010	FITTING		1	
92005B	92005-1275	FITTING,THERMOSTAT		1	
92005C	92005-1337	FITTING		1	
92015	92015-1487	NUT		3	
92037	92037-147	CLAMP,TUBE		3	
92037A	92037-1827	CLAMP,HOSE		1	
92055	92055-0021	RING-O		2	
92055A	92055-0069	RING-O		1	
92055B	92055-1699	RING-O,THERMOSTAT CAP		1	
92071	92071-1226	GROMMET		1	
92075	92075-1123	DAMPER,RUBBER		3	
92075A	92075-1634	DAMPER		2	
92143	92143-1962	COLLAR		2	
92150	92150-1186	BOLT,6X12		3	
92151	92151-1225	BOLT,6X25		1	
92151A	92151-1228	BOLT,6X30		1	
92151B	92151-1252	BOLT,6X20		4	
92151C	92151-1930	BOLT,6X25		2	
92152	92152-1074	COLLAR		2	
92153	92153-0640	BOLT,6X22		2	
92170	92170-1201	CLAMP		1	

This catalog covers:  
**'05 ZX1000-C2H Engine**

GRID NO. **D-6** This grid covers:  
**Radiator(2/2)**

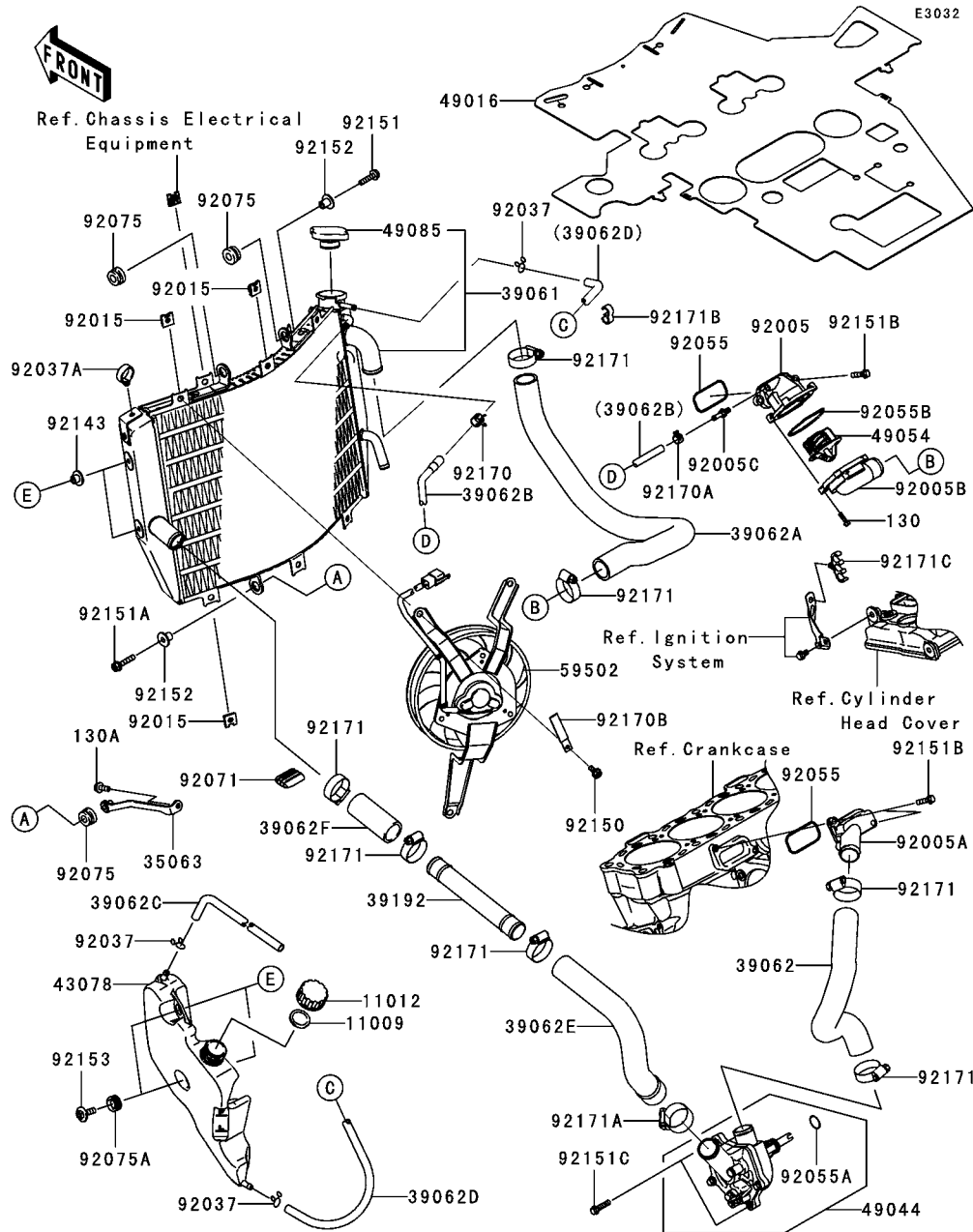

Ref. No.	Part No.	Description	Spec Code	Quantity-ZX1000		
				'05		
92170A	92170-1493	CLAMP			1	
92170B	92170-1937	CLAMP			1	
92171	92171-0179	CLAMP			7	
92171A	92171-0180	CLAMP			1	
92171B	92171-1184	CLAMP			1	
92171C	92171-1213	CLAMP			1	
130	130L0518	BOLT-FLANGED			4	
130A	130L0614	BOLT-FLANGED			1	

This catalog covers:  
**'05 ZX1000-C2H Engine**

GRID NO. **D-7** This grid covers:  
**Oil Cooler**

E3034

Ref. No.	Part No.	Description	Spec Code	Quantity-ZX1000	
				'05	C2H
39062	39062-0058	HOSE-COOLING,W/P-OIL COOLER		1	
39062A	39062-0059	HOSE-COOLING,OIL COOLER-RAD		1	
39067	39067-0007	COOLER-OIL		1	
92153	92153-0564	BOLT,8X25		3	
92170	92170-3729	CLAMP		4	
92171	92171-0272	CLAMP		1	
92171A	92171-0274	CLAMP		1	
671	671B2565	O RING,65MM		1	

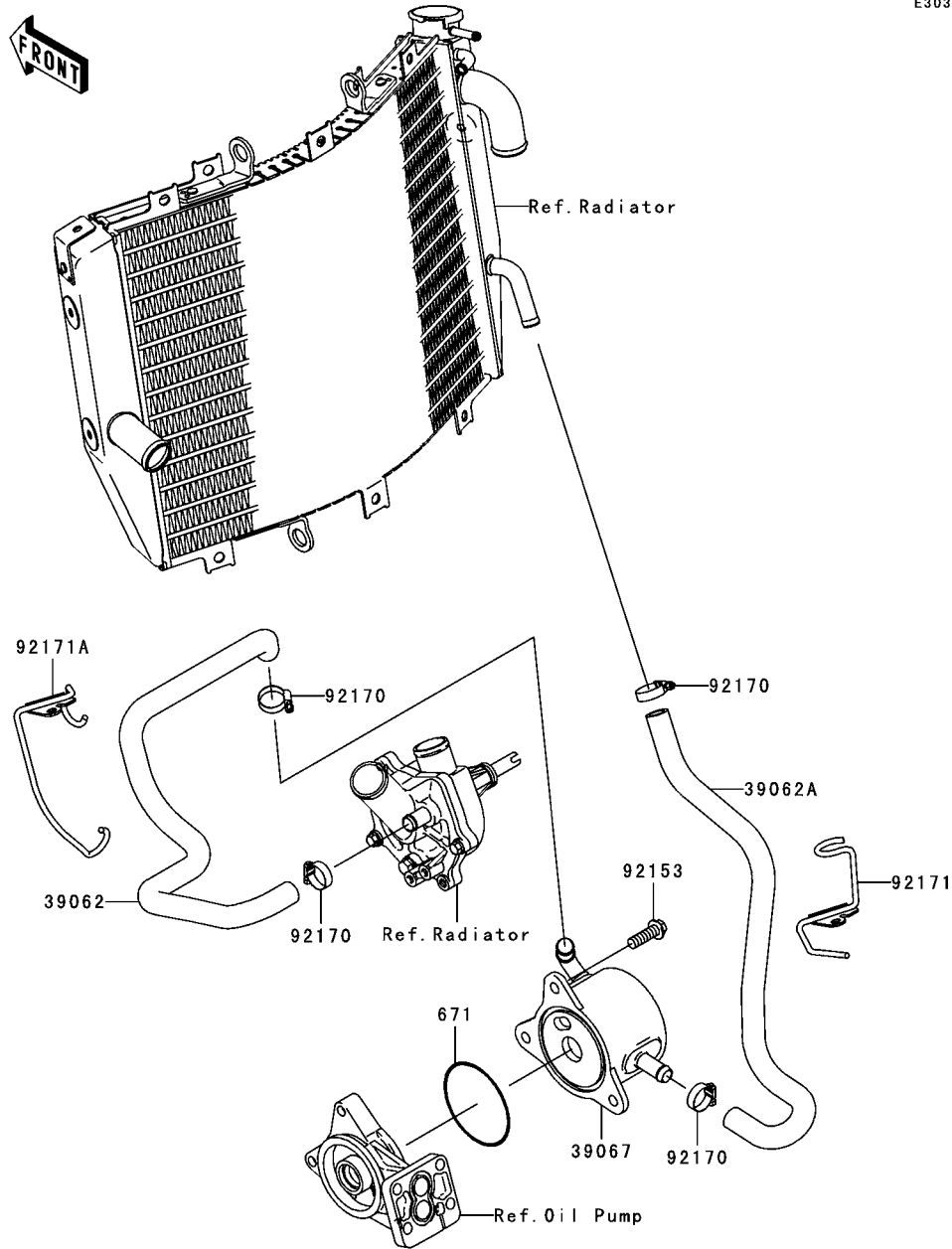



This catalog covers:

'05 ZX1000-C2H Chassis

GRID NO.

**E-4**

This grid covers:

**Engine Mount**



F2122

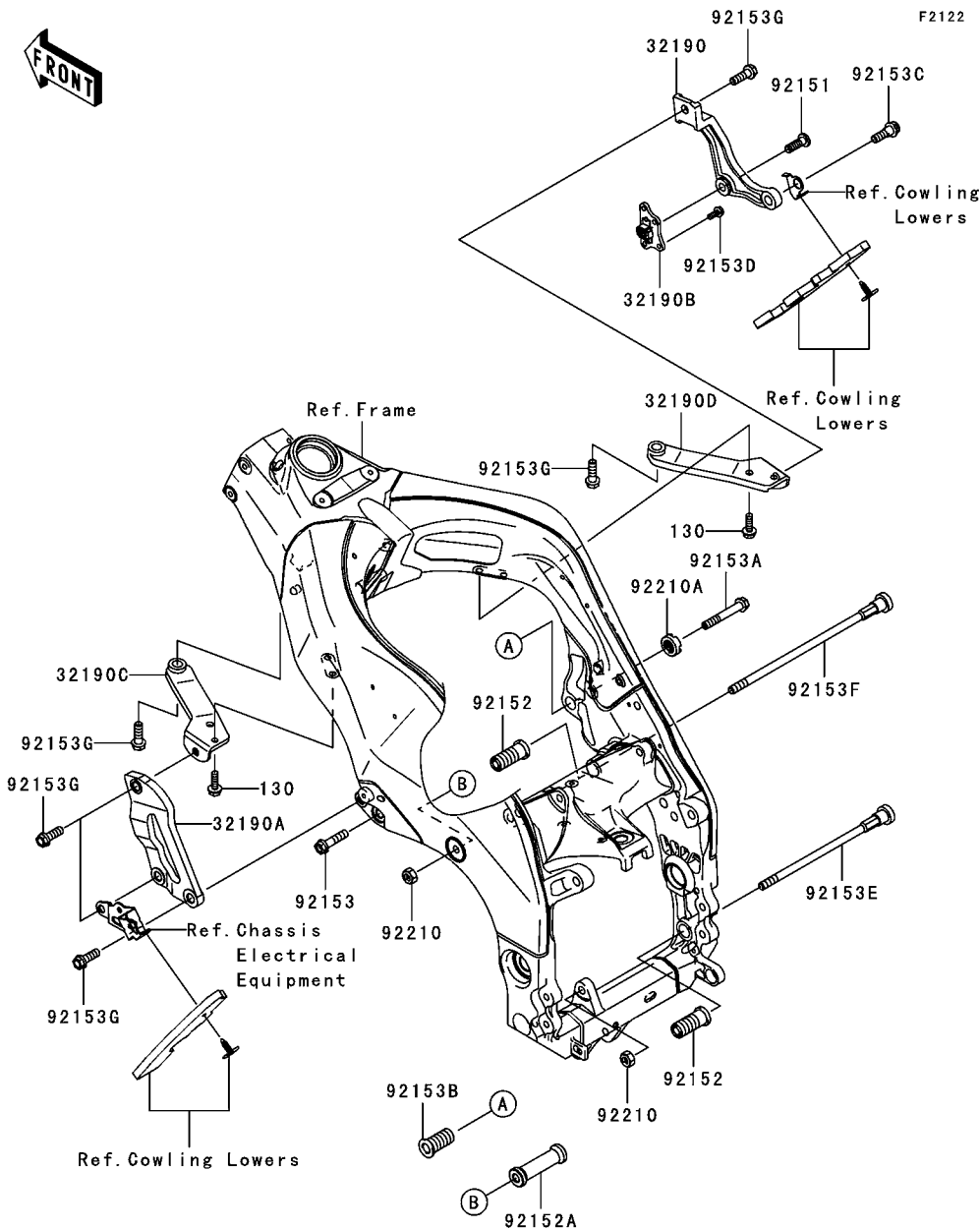

Ref. No.	Part No.	Description	Spec Code	Quantity-ZX1000			
				'05			

32190	32190-0063	BRACKET-ENGINE,RH,LWR					1
32190A	32190-0114	BRACKET-ENGINE,LH,LWR					1
32190B	32190-0118	BRACKET-ENGINE,RH,HEAD					1
32190C	32190-0119	BRACKET-ENGINE,LH,UPP					1
32190D	32190-0120	BRACKET-ENGINE,RH,UPP					1
92151	92151-1372	BOLT,SOCKET,10X30					1
92152	92152-0076	COLLAR,ENGINE MOUNT					2
92152A	92152-0096	COLLAR,ENGINE MOUNT					1
92153	92153-0438	BOLT,FLANGED,10X42					1
92153A	92153-0439	BOLT,FLANGED,10X67					1
92153B	92153-0488	BOLT,SOCKET,20X43					1
92153C	92153-0588	BOLT,FLANGED,10X31					1
92153D	92153-0713	BOLT,FLANGED,6X16					4
92153E	92153-0799	BOLT,SOCKET,10X227					1
92153F	92153-0800	BOLT,SOCKET,10X279					1
92153G	92153-0801	BOLT,FLANGED,10X30					6
92210	92210-1139	NUT,LOCK,FLANGED,10MM					2
92210A	92210-1365	NUT,20MM					1
130	130W0822	BOLT-FLANGED					4

This catalog covers:

# '05 ZX1000-C2H Chassis

GRID NO.

**E-5**

This grid covers:

# Frame Fittings

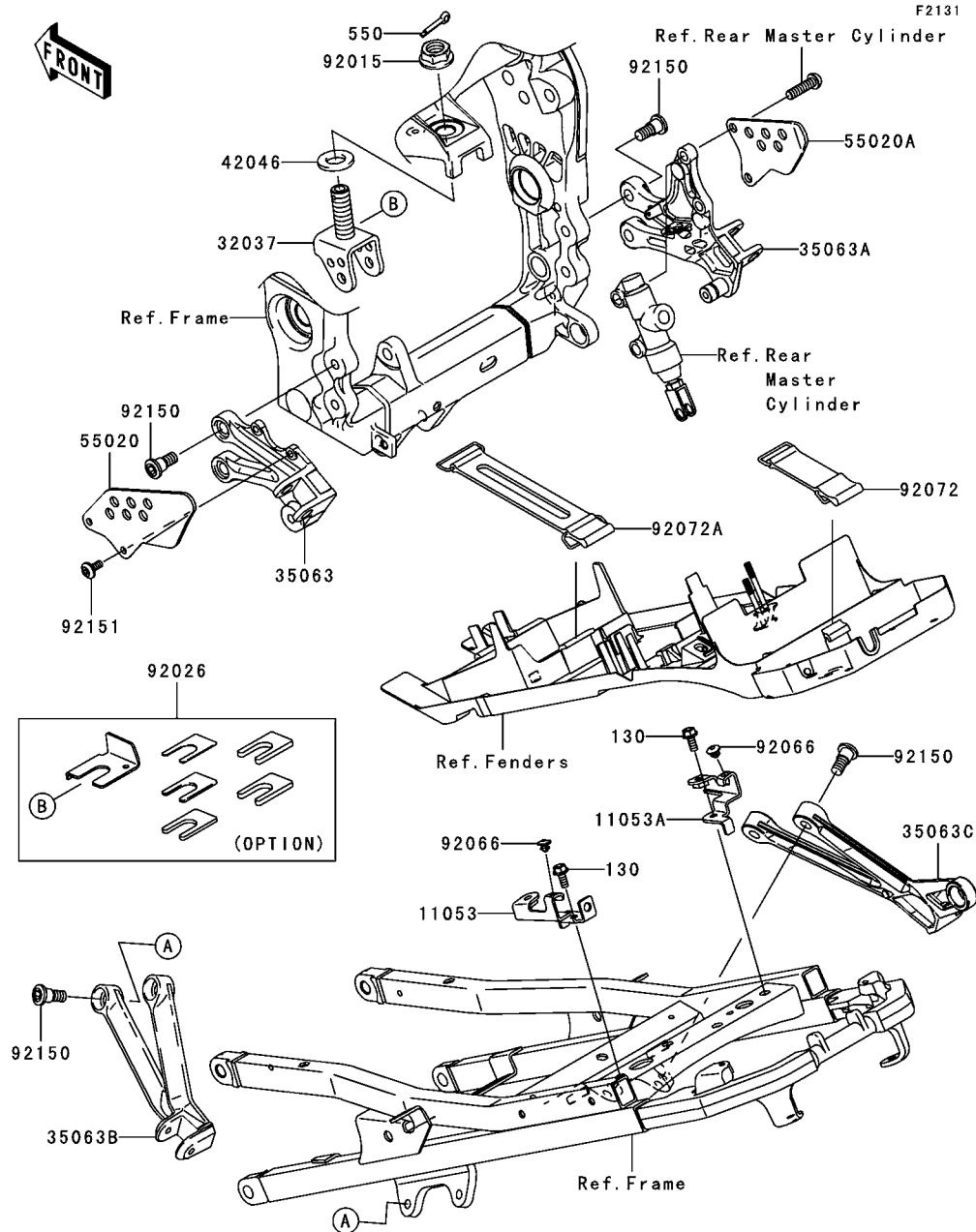

Ref. No.	Part No.	Description	Spec Code	Quantity-ZX1000	
				'05	C2H
11053	11053-0740	BRACKET,HELMET HOOK			1
11053A	11053-0741	BRACKET,HELMET HOOK			1
32037	32037-0013	BRACKET-SHOCKABSORBER			1
35063	35063-0051	STAY,FR,LH			1
35063A	35063-0052	STAY,FR,RH			1
35063B	35063-0060	STAY,RR,LH			1
35063C	35063-0061	STAY,RR,RH			1
42046	42046-009	WASHER,17.3X32X3.2			1
55020	55020-0107	GUARD,FRONT STEP STAY,LH			1
55020A	55020-0108	GUARD,FRONT STEP STAY,RH			1
92015	92015-1881	NUT,FLANGED,16MM			1
92026	92026-0057	SPACER,SET			1
		(OPTION)			
92066	92066-1547	PLUG			2
92072	92072-1176	BAND,TOOL			1
92072A	92072-1306	BAND,L=168			1
92150	92150-1839	BOLT,SOCKET,8X20			8
92151	92151-1654	BOLT,SOCKET,6X14			2
130	130L0614	BOLT-FLANGED			2
550	550S3025	PIN-COTTER,3X25			1

This catalog covers:

'05 ZX1000-C2H Chassis

GRID NO.

**E-6**

This grid covers:

**Swingarm**

F2141

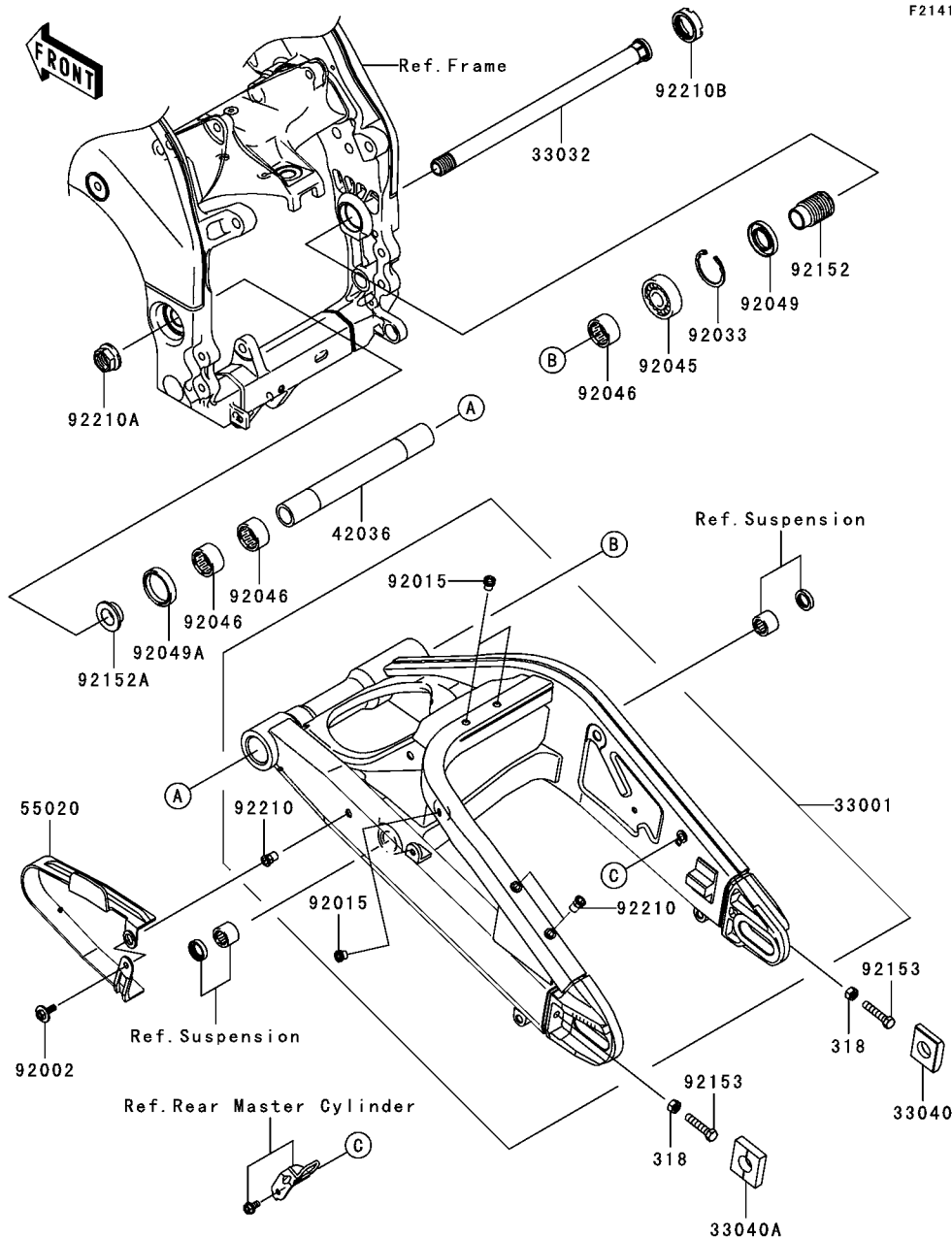

Ref. No.	Part No.	Description	Spec Code	Quantity-ZX1000	
				'05	C2H
33001	33001-0039-8F	ARM-COMP-SWING,F.S.BLACK			1
33032	33032-0009	SHAFT-SWING ARM			1
33040	33040-0008	ADJUSTER-CHAIN,RH			1
33040A	33040-1109	ADJUSTER-CHAIN			1
42036	42036-1341	SLEEVE,SWING ARM PIVOT,L=226			1
55020	55020-0101	GUARD,CHAIN			1
92002	92002-1187	BOLT,6X16			1
92015	92015-1791	NUT,POP,6MM,L=15			3
92033	92033-1041	RING-SNAP,42MM			1
92045	92045-0017	BEARING-BALL,6004UL11			1
92046	92046-0008	BEARING-NEEDLE,7E-HVS 28X34X17			3
92049	92049-1314	SEAL-OIL,MHSA25 42 6			1
92049A	92049-1352	SEAL-OIL,MHSA25X34X7			1
92152	92152-0154	COLLAR,SWING ARM,L=47			1
92152A	92152-1234	COLLAR,SWING ARM,L=12.5			1
92153	92153-0736	BOLT,8X40			2
92210	92210-0099	NUT,6MM			3
92210A	92210-0106	NUT,FLANGED,20MM			1
92210B	92210-0134	NUT,30MM			1
318	318L0800	NUT-HEX-SMALL			2

F2150

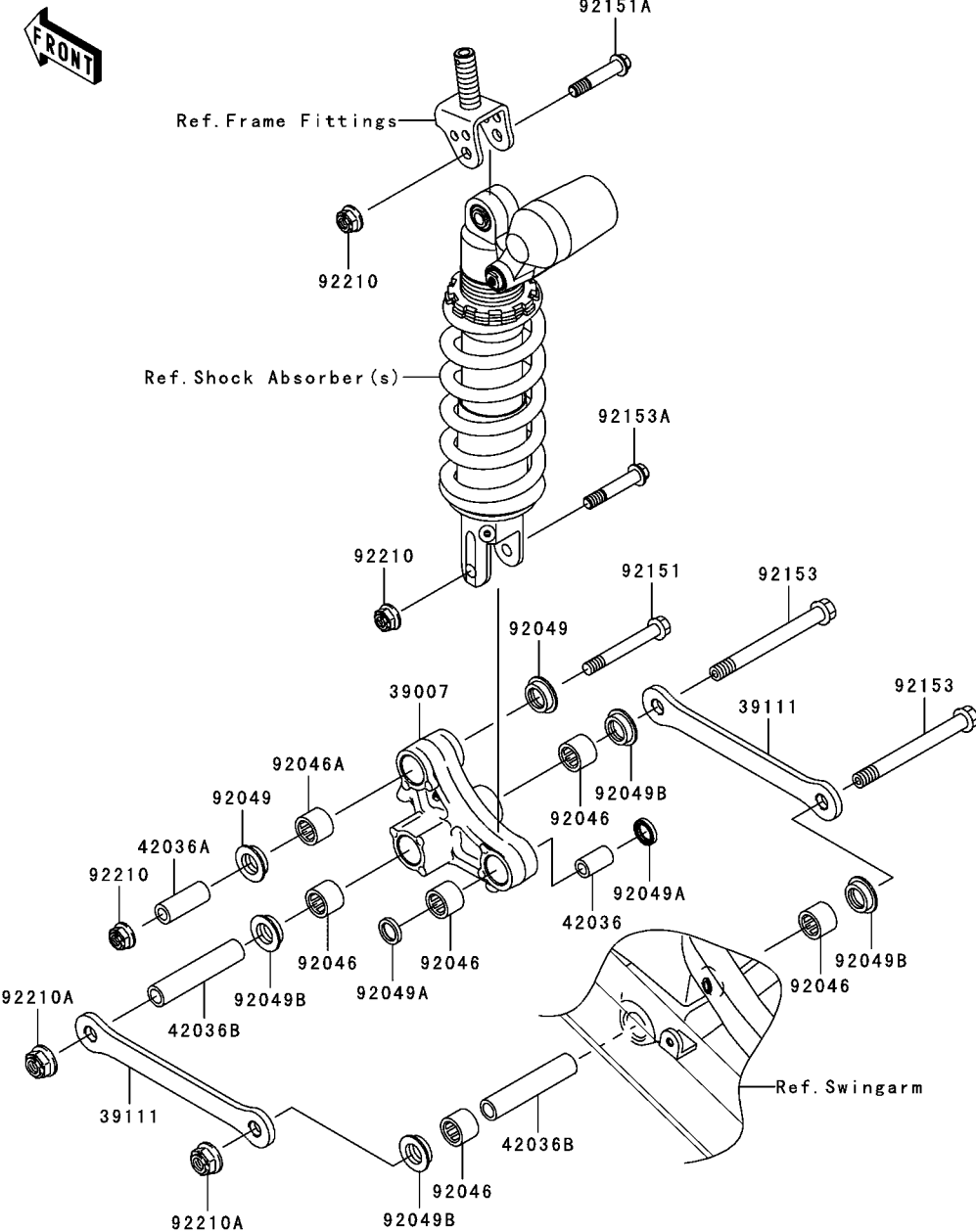

Ref. No.	Part No.	Description	Spec Code	Quantity-ZX1000		
				'05	C2H	
39007	39007-0003	ARM-SUSP,UNI TRAK			1	
39111	39111-0008	ROD-TIE,SUSPENSION			2	
42036	42036-1258	SLEEVE,10.1X18X30			1	
42036A	42036-1342	SLEEVE,10.1X17X44.5			1	
42036B	42036-1360	SLEEVE,12.1X18X90			2	
92046	92046-1272	BEARING-NEEDLE,SFYZM182417			5	
92046A	92046-1273	BEARING-NEEDLE,SFYZM172425			1	
92049	92049-1223	SEAL-OIL,MHA17245.7F			2	
92049A	92049-1225	SEAL-OIL,MHA18244			2	
92049B	92049-1493	SEAL-OIL,KCR MF018N1			4	
92151	92151-1600	BOLT,FLANGED,10X77			1	
92151A	92151-1798	BOLT,FLANGED,10X51			1	
92153	92153-0508	BOLT,FLANGED,12X117			2	
92153A	92153-0663	BOLT,FLANGED,10X55			1	
92210	92210-1139	NUT,LOCK,FLANGED,10MM			3	
92210A	92210-1150	NUT,LOCK,FLANGED,12MM			2	



This catalog covers:

'05 ZX1000-C2H Chassis

GRID NO.

**E-9**

This grid covers:

**Fenders**

F2170

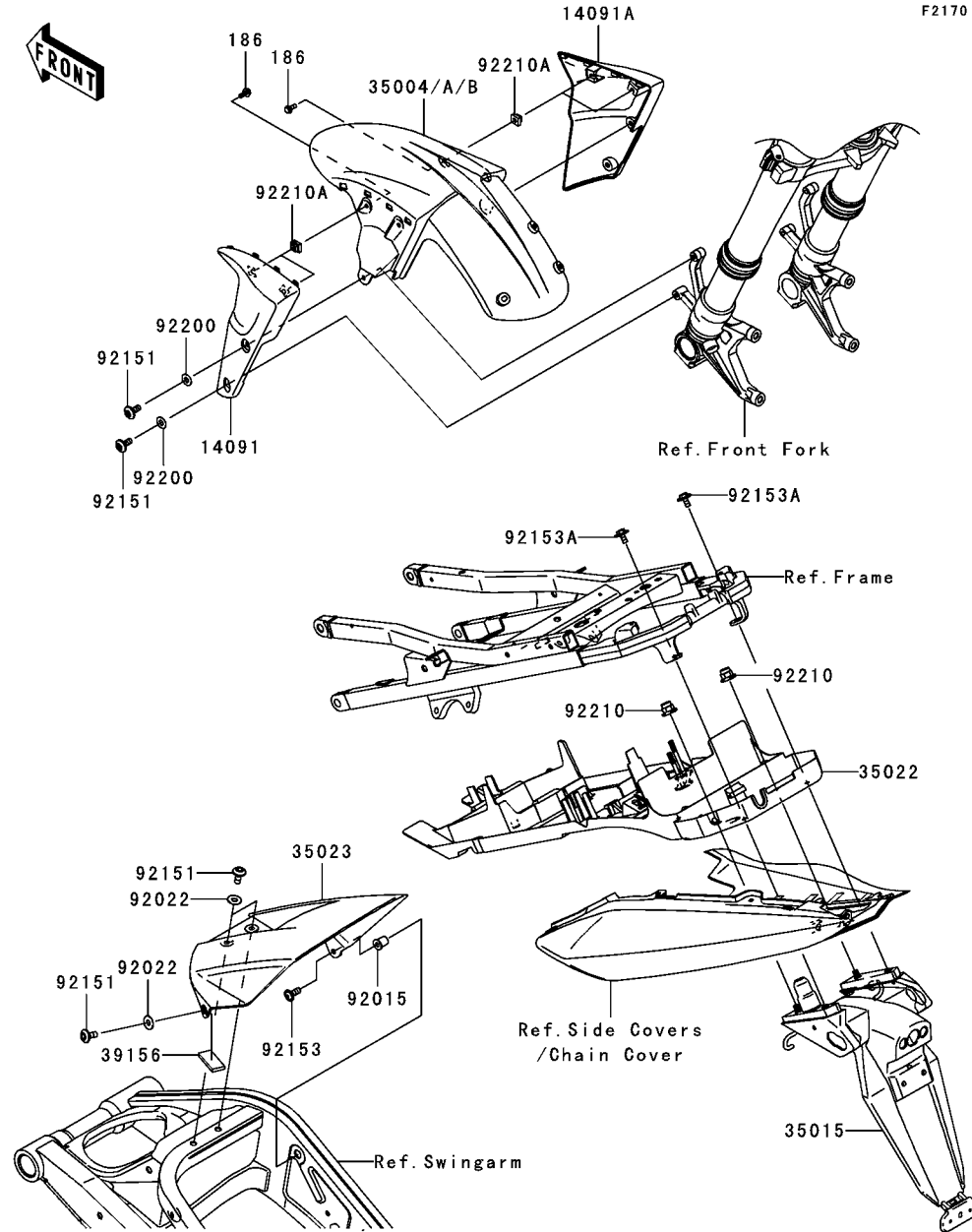

Ref. No.	Part No.	Description	Spec Code	Quantity-ZX1000	
				'05	C2H
14091	14091-0103-6Z	COVER,FRONT FENDER,LH,F.BLACK		1	
14091A	14091-0104-6Z	COVER,FRONT FENDER,RH,F.BLACK		1	
35004	35004-0034-660	FENDER-FRONT,M.S.BLACK		1	
35004A	35004-0034-725	FENDER-FRONT,M.F.R.TITANIUM		1	
35004B	35004-0034-777	FENDER-FRONT,L.GREEN		1	
35015	35015-0004	FLAP-COMP		1	
35022	35022-0019	FENDER-COMP-REAR		1	
35023	35023-0051-6D	FENDER-REAR,INNER,BLACK		1	
39156	39156-0061	PAD,RR FENDER		1	
92015	92015-1700	NUT		1	
92022	92022-1143	WASHER,6.5X16X1		3	
92151	92151-1654	BOLT,SOCKET,6X14		7	
92153	92153-0478	BOLT,6X18		1	
92153A	92153-0562	BOLT,6X20		2	
92200	92200-1388	WASHER,6.5X14X1		4	
92210	92210-0170	NUT,CAP,6MM		2	
92210A	92210-1266	NUT,5MM		4	
186	186L0514	BOLT-UPSET-WP		4	

This catalog covers:

'05 ZX1000-C2H Chassis

GRID NO.

**E-10**

This grid covers:

**Stand(s)**

F2190

Ref. No.	Part No.	Description	Spec Code	Quantity-ZX1000			
				'05			
32043	32043-0027	BRACKET-STAND,SIDE				1	
34024	34024-0007	STAND-SIDE				1	
92015	92015-1188	NUT,LOCK,10MM,BLACK				1	
92059	92059-1961	TUBE,14X17X50				1	
92144	92144-1818	SPRING,SIDE STAND				1	
92151	92151-1797	BOLT,SIDE STAND				1	
92151A	92151-1802	BOLT,FLANGED,10X25				2	

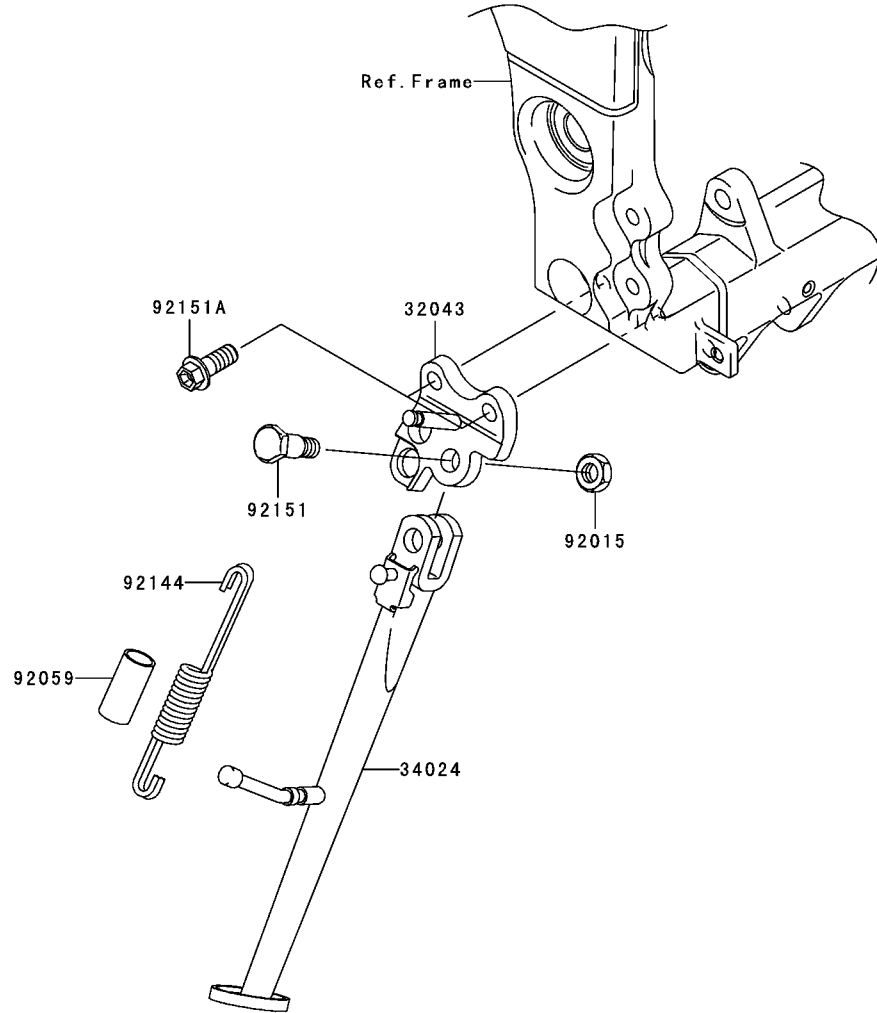

This catalog covers:

'05 ZX1000-C2H Chassis

GRID NO.

**E-11**

This grid covers:

**Tires**

F2210

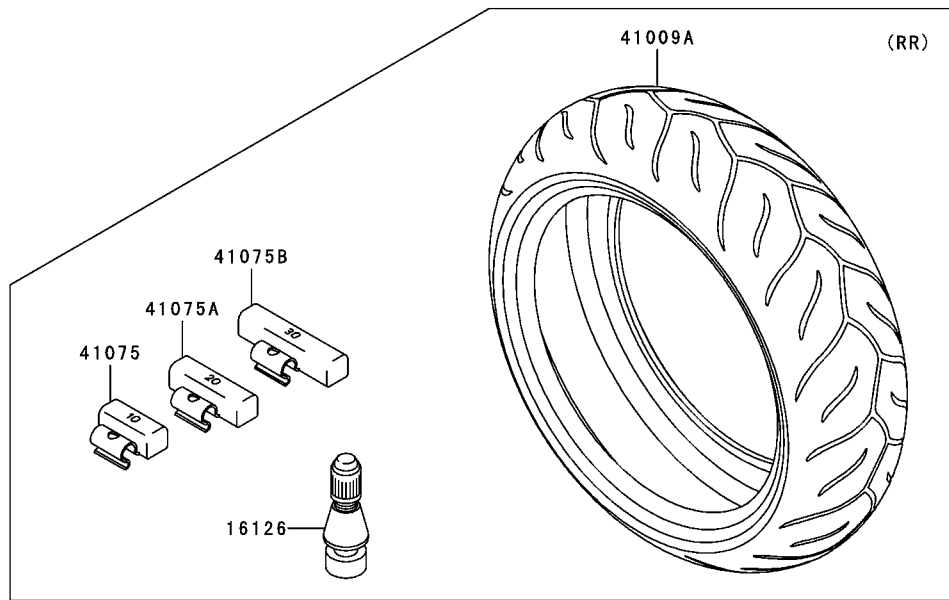
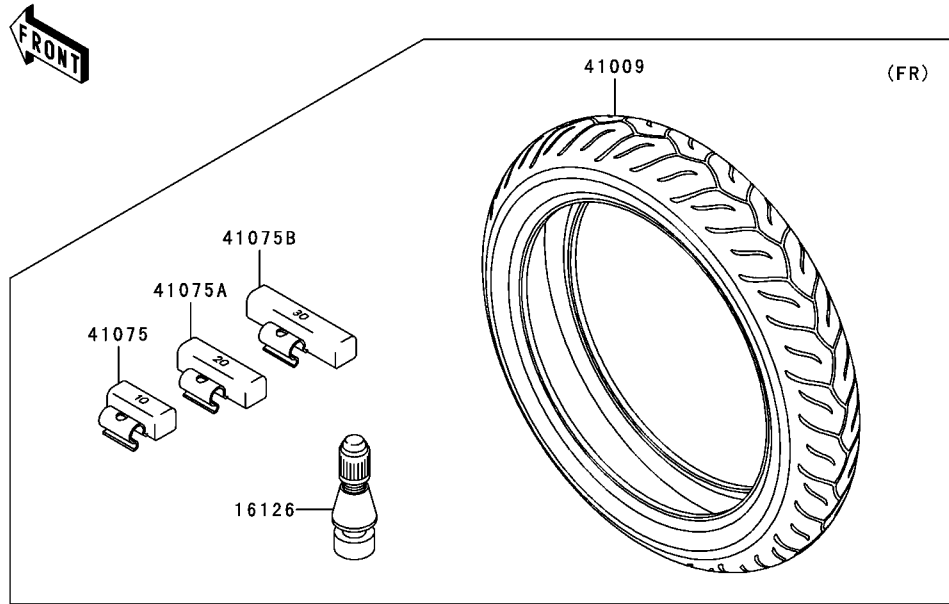

Ref. No.	Part No.	Description	Spec Code	Quantity-ZX1000	
				'05	C2H
16126	16126-1140	VALVE,TIRE			2
41009	41009-0074	TIRE,FR,120/70ZR17(58W),D218FJ			1
41009A	41009-0075	TIRE,RR,190/50ZR17(73W),D218J			1
41075	41075-0007	BALANCER-WHEEL,10G,SILVER			AR
41075A	41075-0008	BALANCER-WHEEL,20G,SILVER			AR
41075B	41075-0009	BALANCER-WHEEL,30G,SILVER			AR

This catalog covers:

'05 ZX1000-C2H Chassis

GRID NO.

**E-12**

This grid covers:

**Front Hub**

F2230

Ref. No.	Part No.	Description	Spec Code	Quantity-ZX1000			
				'05			
41068	41068-0011	AXLE,FR		1			
41073	41073-0048-R2	WHEEL-ASSY,FR,BLACK		1			
92049	92049-1057	SEAL-OIL,BJN30427-C3		2			
92152	92152-0087	COLLAR,FR HUB,L=115		1			
92152A	92152-0090	COLLAR,FR AXLE,LH,L=43.5		1			
92152B	92152-0210	COLLAR,FR AXLE,L=13		2			
601	601B6004UU	BEARING-BALL,#6004UUC3		2			

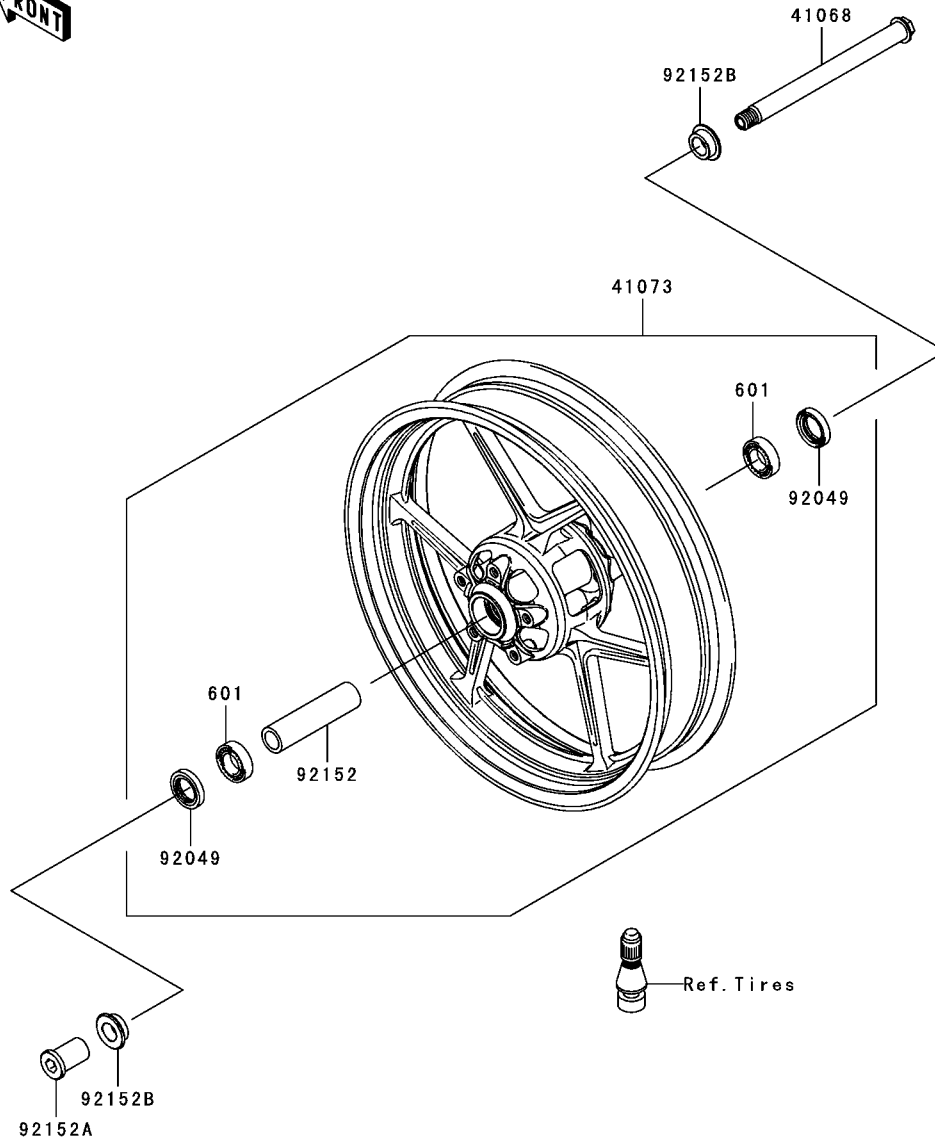

This catalog covers:

'05 ZX1000-C2H Chassis

GRID NO.

**E-13**

This grid covers:

**Rear Hub**

F2240

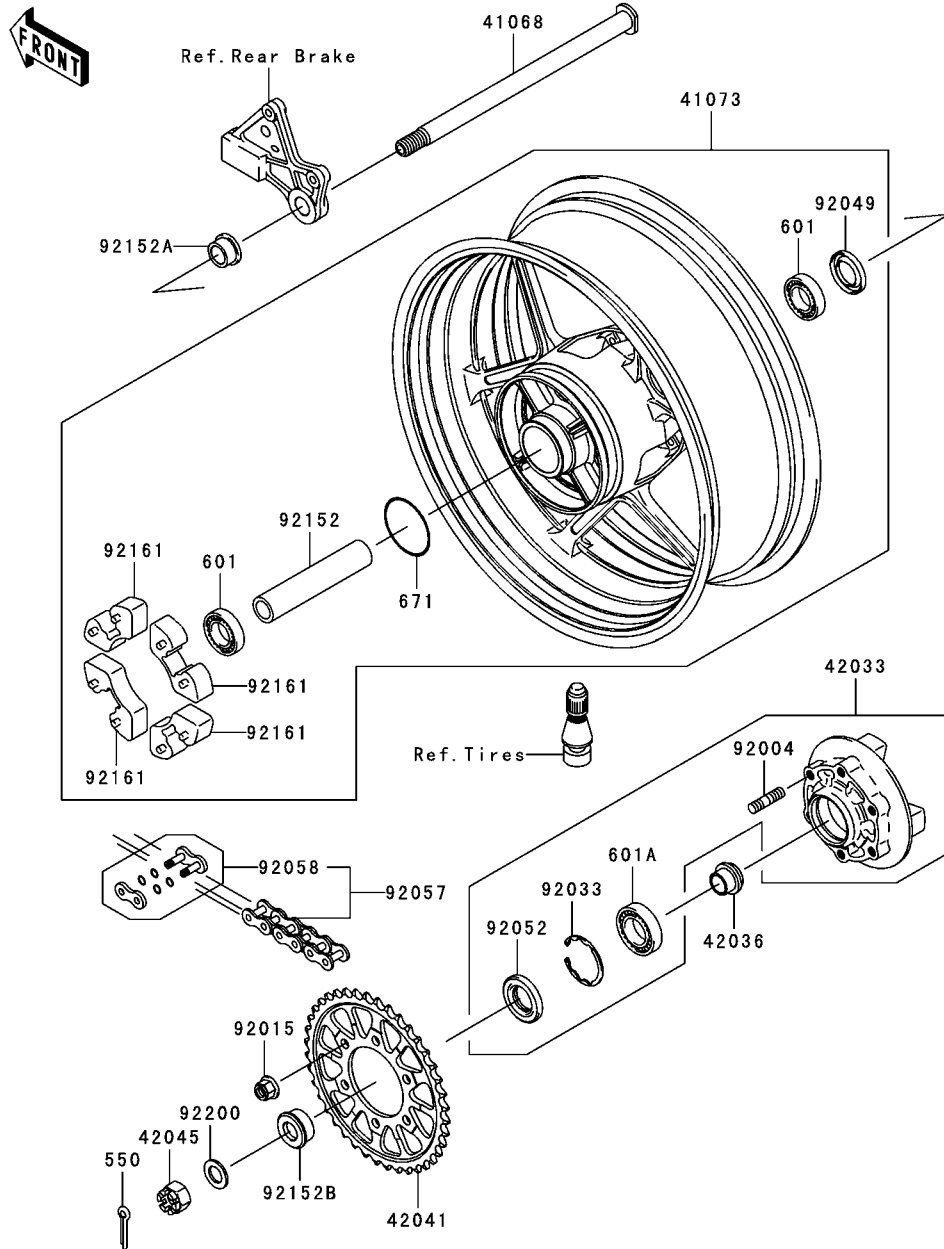

Ref. No.	Part No.	Description	Spec Code	Quantity-ZX1000	
				'05	C2H
41068	41068-0012	AXLE,RR			1
41073	41073-0013-R2	WHEEL-ASSY,RR,BLACK			1
42033	42033-0003	COUPLING-ASSY,RR HUB			1
42036	42036-1251	SLEEVE,RR HUB,L=23			1
42041	42041-0005	SPROCKET-HUB,39T			1
42045	42045-018	NUT,CASTLE,18MM			1
92004	92004-1275	STUD,10X19			6
92015	92015-1335	NUT,FLANGED,10MM			6
92033	92033-1043	RING-SNAP,52MM			1
92049	92049-1056	SEAL-OIL,BJN28475			1
92052	92052-006	SEAL-OIL,TWC35527			1
92057	92057-0087	CHAIN,DRIVE,RK525MFOX110L			1
92058	92058-0005	JOINT-CHAIN,DRIVE			1
92152	92152-0088	COLLAR,RR HUB,L=144.5			1
92152A	92152-0105	COLLAR,RR AXLE,RH,L=17			1
92152B	92152-0206	COLLAR,RR AXLE,LH,L=18			1
92161	92161-0058	DAMPER,SHOCK,RR HUB			4
92200	92200-1489	WASHER,19X32X2.6			1
550	550D4035	PIN-COTTER,4.0X35			1
601	601B6204UU	BEARING-BALL,6204UUC3			2
601A	601B6205UU	BEARING-BALL			1
671	671B2560	O RING,60MM			1

This catalog covers:

'05 ZX1000-C2H Chassis

GRID NO.

**E-14**

This grid covers:

**Brake Pedal**

F2260

Ref. No.	Part No.	Description	Spec Code	Quantity-ZX1000			
				'05			

13236	13236-0029	LEVER-COMP,BRAKE PEDAL		1
92022	92022-1282	WASHER,7X28X1.6		1
92022A	92022-326	WASHER,15.3X24X1		1
92145	92145-0200	SPRING,BRAKE PEDAL RETURN		1
92190	92190-1185	TUBE,16X19X30		1
180	180L0614	BOLT-UPSET-WS		1

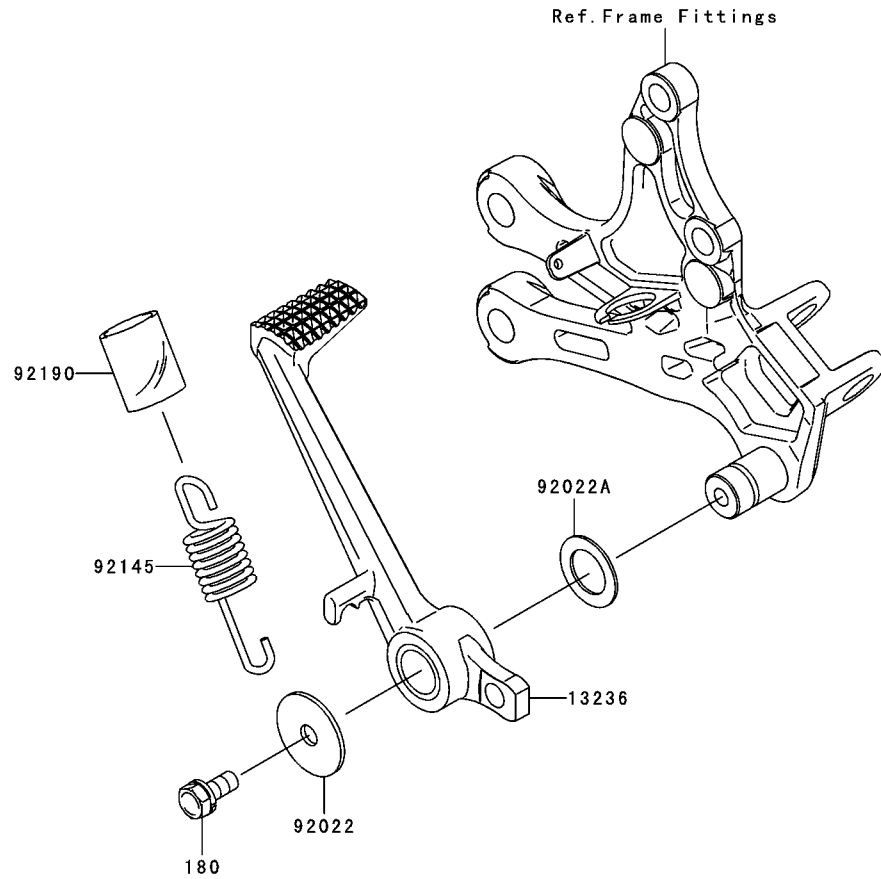

F2280

Ref. No.	Part No.	Description	Spec Code	Quantity-ZX1000			
				'05			
45014	45014-0092	SHOCKABSORBER		1			
92092	92092-0003	BUSHING-RUBBER		1			

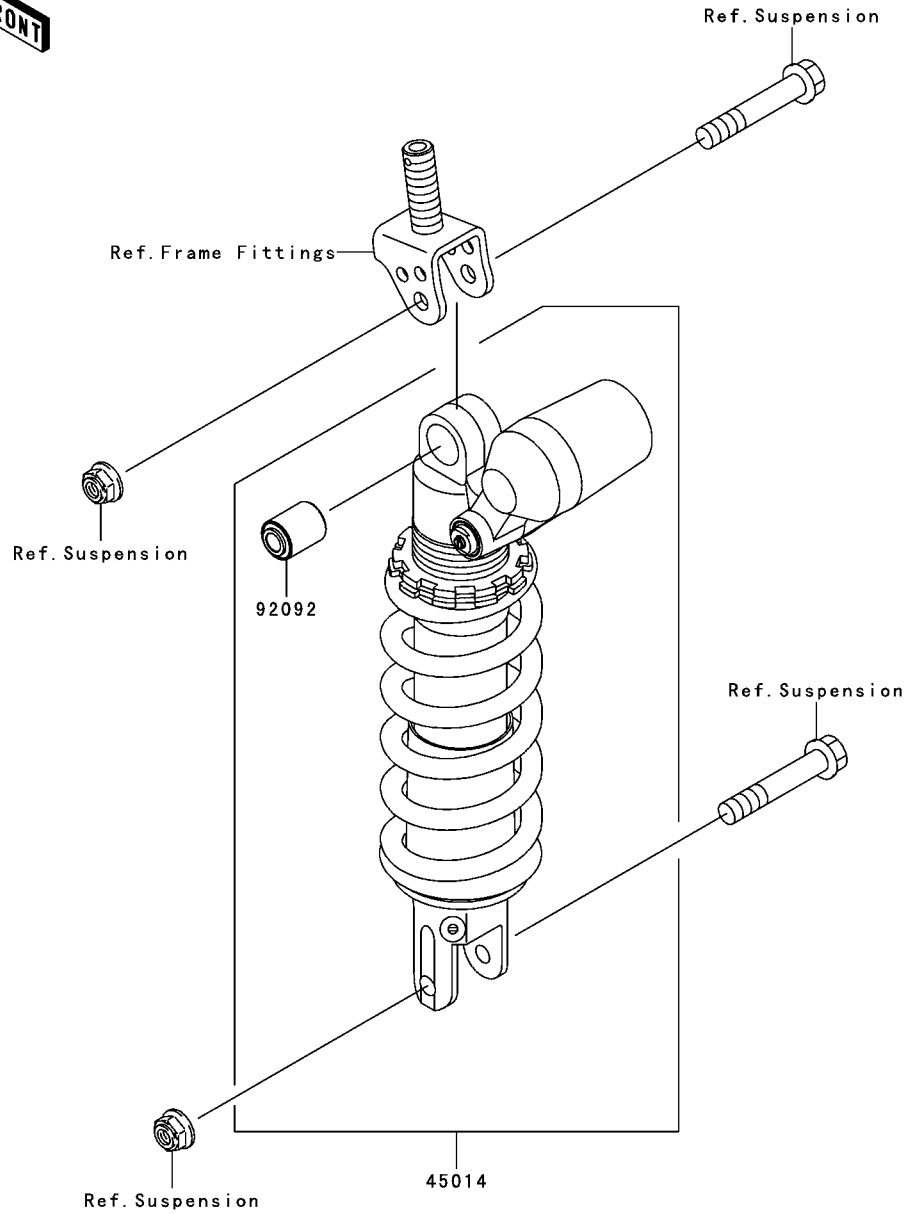

This catalog covers:

'05 ZX1000-C2H Chassis

GRID NO.

**F-4**

This grid covers:

Front Master Cylinder

F2291

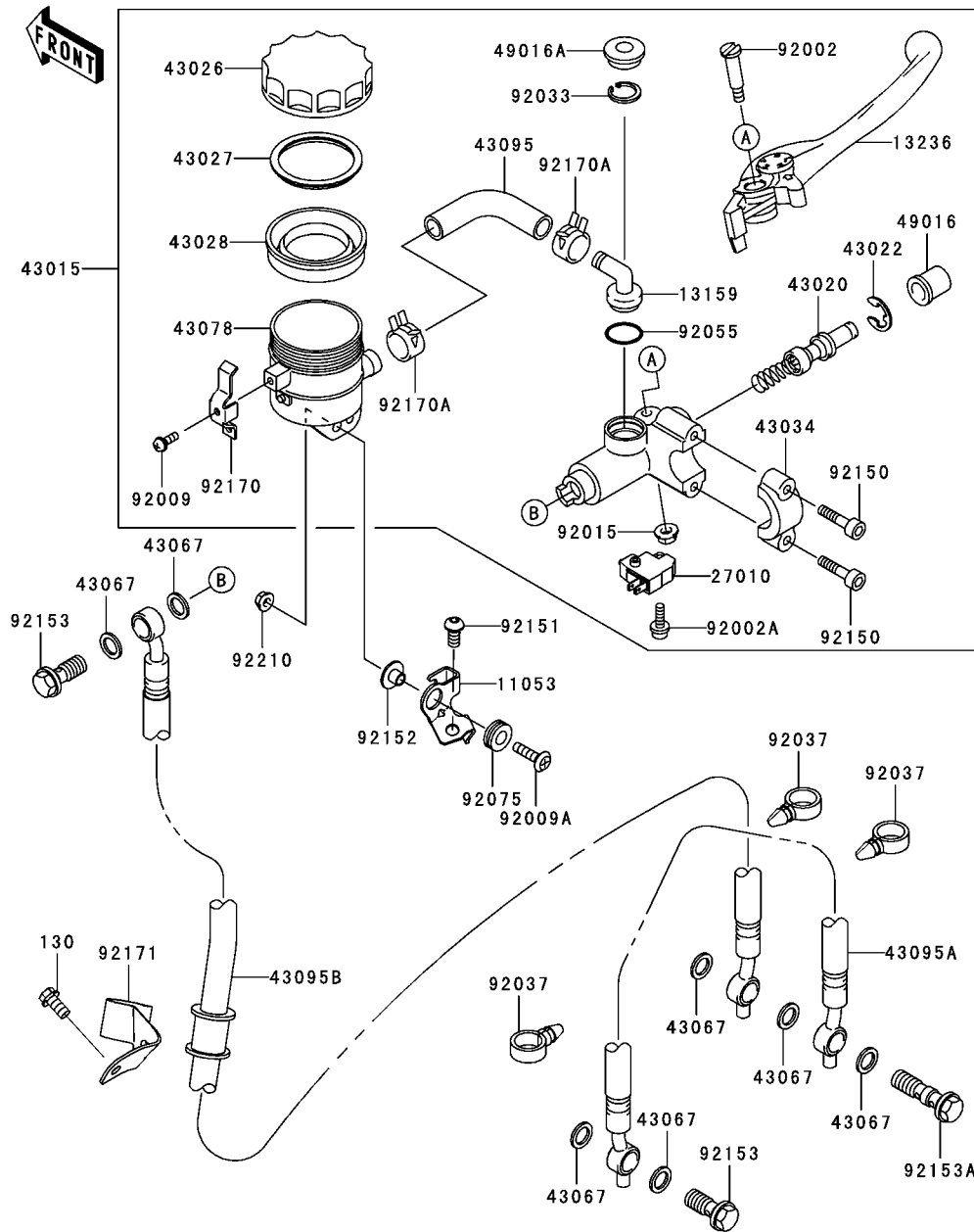

Ref. No.	Part No.	Description	Spec Code	Quantity-ZX1000	
				'05	C2H
11053	11053-0338	BRACKET,RESERVOIR TANK		1	
13159	13159-1061	CONNECTOR		1	
13236	13236-0064	LEVER-COMP,FRONT BRAKE		1	
27010	27010-0025	SWITCH,BRAKE		1	
43015	43015-0031	CYLINDER-ASSY-MASTER,FR		1	
43020	43020-1056	PISTON-COMP-BRAKE,FR		1	
43022	43022-1010	STOPPER-BRAKE,PISTON		1	
43026	43026-1051	CAP-BRAKE		1	
43027	43027-1051	PLATE-DIAPHRAGM		1	
43028	43028-1057	DIAPHRAGM,MASTER CYLINDER		1	
43034	43034-0002	HOLDER-BRAKE,MASTER CYLINDER		1	
43067	43067-001	WASHER,10.5X15X1.5		7	
43078	43078-1099	RESERVOIR		1	
43095	43095-0040	HOSE-BRAKE,FR MASTER CYLINDER		1	
43095A	43095-0067	HOSE-BRAKE,FR		1	
43095B	43095-0072	HOSE-BRAKE,FR		1	
49016	49016-1044	COVER-SEAL,MASTER CYLINDER		1	
49016A	49016-1147	COVER-SEAL		1	
92002	92002-1322	BOLT,LEVER SET,BLACK		1	
92002A	92002-1323	BOLT,SCREW,4X12		1	
92009	92009-1570	SCREW		1	
92009A	92009-1934	SCREW,5X20		1	
92015	92015-1233	NUT,FLANGED,6MM,BLACK		1	
92033	92033-1186	RING-SNAP,20.5MM		1	
92037	92037-1827	CLAMP,HOSE		3	
92055	92055-1251	RING-O,MASTER CYLINDER		1	
92075	92075-161	DAMPER		1	
92150	92150-1328	BOLT		2	
92151	92151-1219	BOLT,SOCKET,6X12		1	
92152	92152-0017	COLLAR		1	
92153	92153-0627	BOLT,OIL,L=23		2	
92153A	92153-0628	BOLT,OIL,L=37		1	
92170	92170-1090	CLAMP		1	
92170A	92170-1091	CLAMP,HOSE		2	
92171	92171-0376	CLAMP,HOSE		1	
92210	92210-0007	NUT,FLANGED,5MM		1	
130	130L0612	BOLT-FLANGED		1	

This catalog covers:

'05 ZX1000-C2H Chassis

GRID NO.

**F-5**

This grid covers:

**Front Brake**

F2292

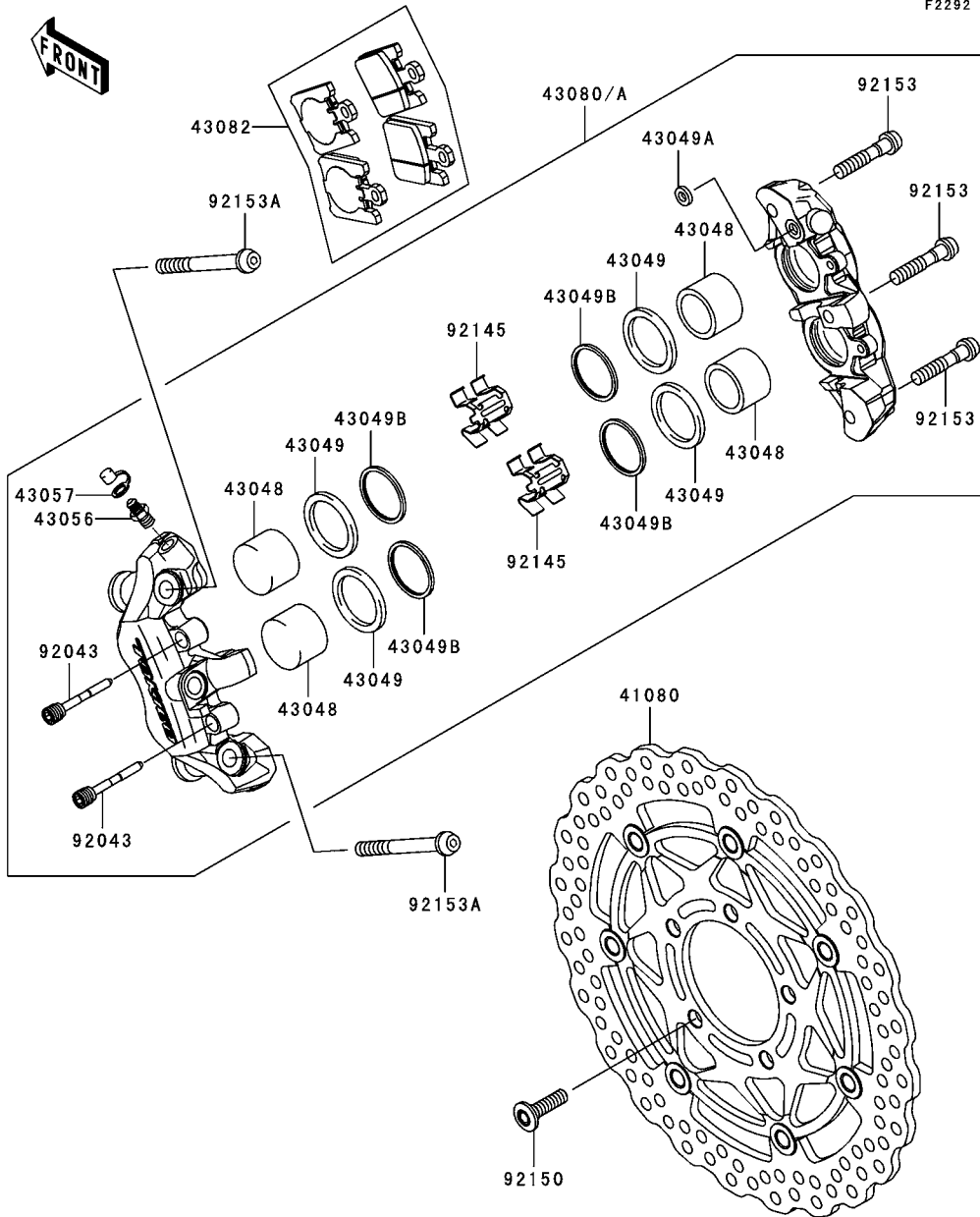

Ref. No.	Part No.	Description	Spec Code	Quantity-ZX1000			
				'05			
41080	41080-0068-488	DISC,FR,HOUSING GLD+DISC SIL				2	
43048	43048-0004	PISTON-CALIPER				8	
43049	43049-0003	PACKING,PISTON				8	
43049A	43049-1004	PACKING,SEAL,6.5X11.5X2.2				2	
43049B	43049-1107	PACKING,WIPER				8	
43056	43056-1054	BREATHER-BRAKE				2	
43057	43057-003	CAP-BREATHER				2	
43080	43080-0017-483	CALIPER-SUB-ASSY,FR,LH,GOLD				1	
43080A	43080-0018-483	CALIPER-SUB-ASSY,FR,RH,GOLD				1	
43082	43082-0031	PAD-ASSY-BRAKE				2	
92043	92043-1709	PIN,PAD				4	
92145	92145-1568	SPRING,PAD				4	
92150	92150-1771	BOLT,SOCKET,8X30				10	
92153	92153-0360	BOLT,SOCKET,8X40				6	
92153A	92153-0577	BOLT,SOCKET,10X60				4	

This catalog covers:

'05 ZX1000-C2H Chassis

GRID NO.

**F-6**

This grid covers:

**Rear Master Cylinder**

F2293

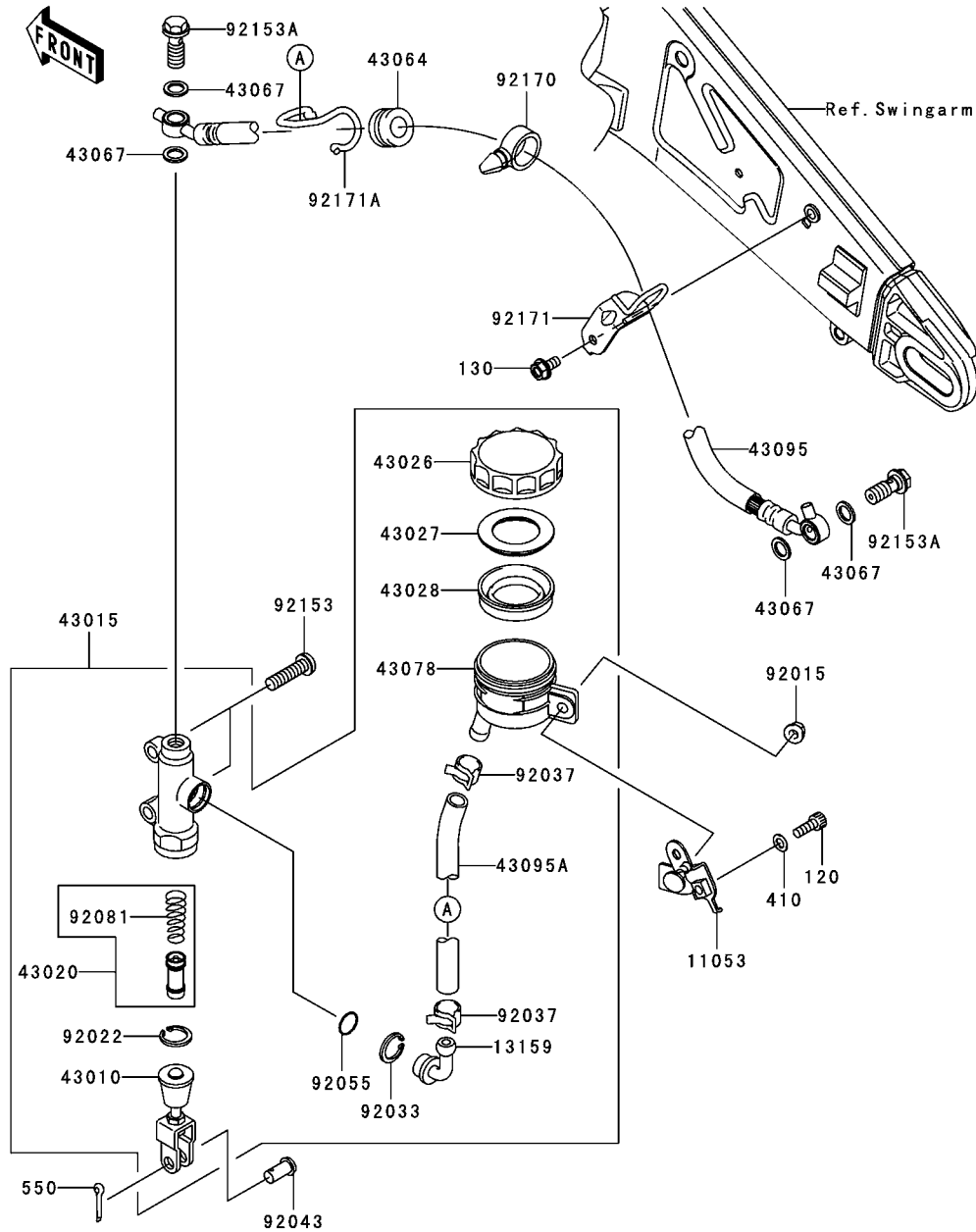

Ref. No.	Part No.	Description	Spec Code	Quantity-ZX1000	
				'05	C2H
11053	11053-1307	BRACKET,RESERVOIR TANK		1	
13159	13159-1052	CONNECTOR,RR MASTER CYLINDER		1	
43010	43010-1055	ROD-ASSY-BRAKE		1	
43015	43015-0045	CYLINDER-ASSY-MASTER,RR		1	
43020	43020-1057	PISTON-COMP-BRAKE		1	
43026	43026-1051	CAP-BRAKE		1	
43027	43027-1051	PLATE-DIAPHRAGM		1	
43028	43028-1057	DIAPHRAGM,MASTER CYLINDER		1	
43064	43064-006	GROMMET,HOSE CLAMP		1	
43067	43067-001	WASHER,10.5X15X1.5		4	
43078	43078-1082	RESERVOIR,RR MASTER CYLINDER		1	
43095	43095-0063	HOSE-BRAKE,RR		1	
43095A	43095-0167	HOSE-BRAKE,RR MASTER CYLINDER		1	
92015	92015-1386	NUT,6MM		1	
92022	92022-1601	WASHER,CIRCRIP		1	
92033	92033-1186	RING-SNAP,20.5MM		1	
92037	92037-1547	CLAMP,BRAKE HOSE		2	
92043	92043-1303	PIN,8MM		1	
92055	92055-1251	RING-O,MASTER CYLINDER		1	
92081	92081-1737	SPRING,MASTER CYLINDER		1	
92153	92153-0393	BOLT,SOCKET,8X30		2	
92153A	92153-0627	BOLT,OIL,L=23		2	
92170	92170-1067	CLAMP		1	
92171	92171-0309	CLAMP,HOSE		1	
92171A	92171-0386	CLAMP,HOSE		1	
120	120S0616	BOLT-SOCKET		1	
130	130L0612	BOLT-FLANGED		1	
410	410F0600	WASHER-PLAIN-SMALL,6MM,BLACK		1	
550	550D2015	PIN-COTTER,2.0X15		1	



This catalog covers:

'05 ZX1000-C2H Chassis

GRID NO.

**F-8**

This grid covers:

**Handlebar**

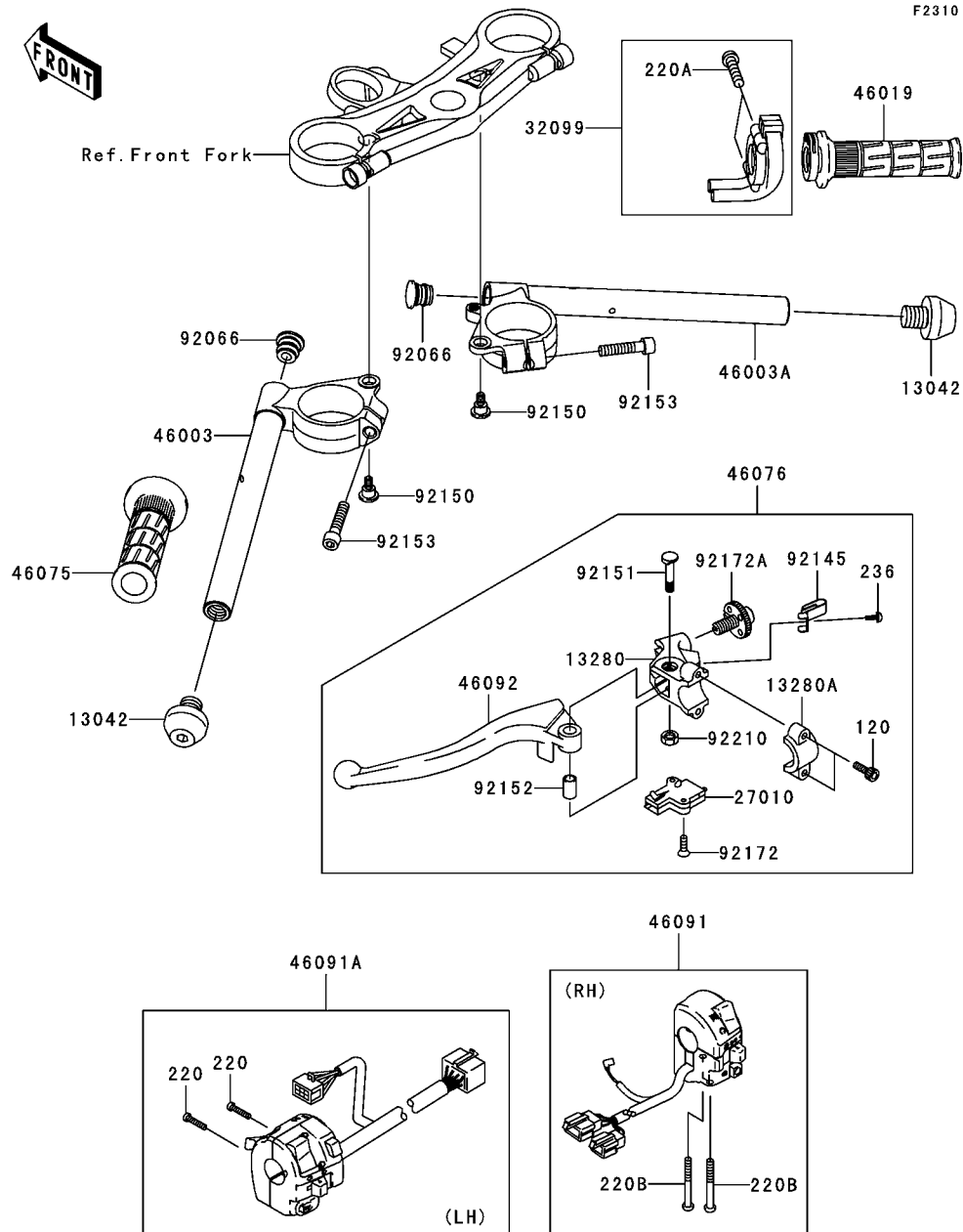

Ref. No.	Part No.	Description	Spec Code	Quantity-ZX1000	
				'05	C2H
13042	13042-0010	WEIGHT,HANDLE		2	
13280	13280-0034	HOLDER,CLUTCH LEVER		1	
13280A	13280-0035	HOLDER,CLUTCH LEVER		1	
27010	27010-1492	SWITCH,CLUTCH		1	
32099	32099-1193	CASE,THROTTLE CABLE		1	
46003	46003-0045	HANDLE,LH		1	
46003A	46003-0046	HANDLE,RH		1	
46019	46019-0001	GRIP-ASSY,THROTTLE		1	
46075	46075-1144	GRIP,LH		1	
46076	46076-0012	LEVER-ASSY-GRIP,CLUTCH		1	
46091	46091-0040	HOUSING-ASSY-CONTROL,RH		1	
46091A	46091-0043	HOUSING-ASSY-CONTROL,LH		1	
46092	46092-0006	LEVER-GRIP,CLUTCH		1	
92066	92066-1550	PLUG		2	
92145	92145-1286	SPRING		1	
92150	92150-1090	BOLT,6MM		2	
92151	92151-1523	BOLT		1	
92152	92152-0103	COLLAR		1	
92153	92153-1228	BOLT,SOCKET,8X35		2	
92172	92172-0183	SCREW,3X16		2	
92172A	92172-1060	SCREW,ADJUST NUT		1	
92210	92210-0006	NUT,LOCK,6MM		1	
120	120S0620	BOLT-SOCKET		2	
220	220C0525	SCREW-PAN-CROS		2	
220A	220C0535	SCREW-PAN-CROS		2	
220B	220C0545	SCREW-PAN-CROS		2	
236	236C0410	SCREW-PAN-WSP-CROS,4X10		1	

This catalog covers:

'05 ZX1000-C2H Chassis

GRID NO.

**F-9**

This grid covers:

**Front Fork**

F2340

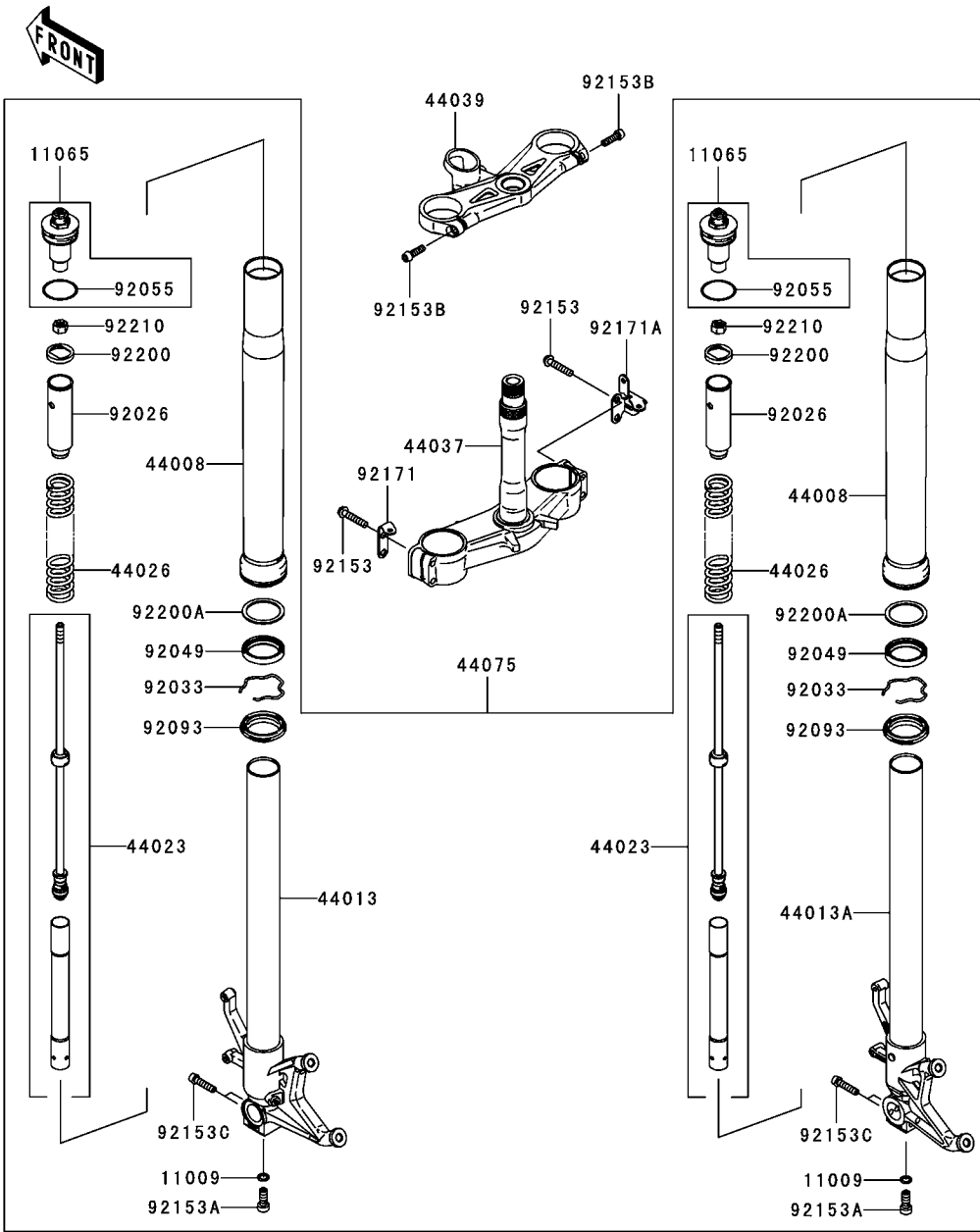

Ref. No.	Part No.	Description	Spec Code	Quantity-ZX1000			
				'05			

11009	11009-1325	GASKET,PIPE-COMP-SUSP		2			
11065	11065-0038	CAP		2			
44008	44008-0014	PIPE-FORK OUTER		2			
44013	44013-0005	PIPE-FORK INNER,LH		1			
44013A	44013-0006	PIPE-FORK INNER,RH		1			
44023	44023-0022	CYLINDER-SET-FORK		2			
44026	44026-0062	SPRING-FRONT FORK		2			
44037	44037-0019	HOLDER-FORK UNDER		1			
44039	44039-0005	HOLDER-FORK UPPER		1			
44075	44075-0071	DAMPER-SET-FORK		1			
92026	92026-0045	SPACER,FORK		2			
92033	92033-1077	RING-SNAP		2			
92049	92049-1522	SEAL-OIL,FORK OUTER TUBE		2			
92055	92055-1333	RING-O,FORK,AIR TUBE		2			
92093	92093-1480	SEAL,FORK OUTER TUBE		2			
92153	92153-0484	BOLT,FLANGED,8X40		4			
92153A	92153-0548	BOLT,SOCKET,10X25		2			
92153B	92153-0768	BOLT,SOCKET,8X27		2			
92153C	92153-1228	BOLT,SOCKET,8X35		4			
92171	92171-0247	CLAMP,LH		1			
92171A	92171-0396	CLAMP,HARNES&CABLE		1			
92200	92200-0085	WASHER		2			
92200A	92200-0204	WASHER		2			
92210	92210-0100	NUT		2			



This catalog covers:

'05 ZX1000-C2H Chassis

GRID NO.

**F-11**

This grid covers:

**Seat**

F2510

Ref. No.	Part No.	Description	Spec Code	Quantity-ZX1000			
				'05			
				C2H			

11053	11053-0386 (OPTION)	BRACKET		1			
16146	16146-0022-660 (OPTION)	COVER-ASSY,SINGLE SEAT,BLACK		1			
16146A	16146-0022-725 (OPTION)	COVER-ASSY,SINGLE SEAT,TITAN		1			
16146B	16146-0022-777 (OPTION)	COVER-ASSY,SINGLE SEAT,L.GREEN		1			
27012	27012-0047 (OPTION)	HOOK,SEAT COVER		1			
53003	53003-0008-MA	LEATHER,FRONT SEAT,BLACK		1			
53003A	53003-0009-MA	LEATHER,REAR SEAT,BLACK		1			
53065	53065-0002-660 (OPTION)	COVER SEAT,M.S.BLACK		1			
53065A	53065-0002-725 (OPTION)	COVER SEAT,TITANIUM		1			
53065B	53065-0002-777 (OPTION)	COVER SEAT,L.GREEN		1			
53066	53066-0046-MA	SEAT-ASSY,FR,BLACK		1			
53066A	53066-0047-MA	SEAT-ASSY,RR,W/BAND,BLACK		1			
92001	92001-1826	BOLT,6X20		1			
92015	92015-1531 (OPTION)	NUT,CLAMP,6MM		3			
92074	92074-028 (OPTION)	PLUG,7X2		2			
92075	92075-1927	DAMPER		2			
92161	92161-0149	DAMPER,SEAT		2			
92161A	92161-0171 (OPTION)	DAMPER,SINGLE SEAT COVER		1			
92200	92200-0078 (OPTION)	WASHER		2			
130	130L0616 (OPTION)	BOLT-FLANGED		3			

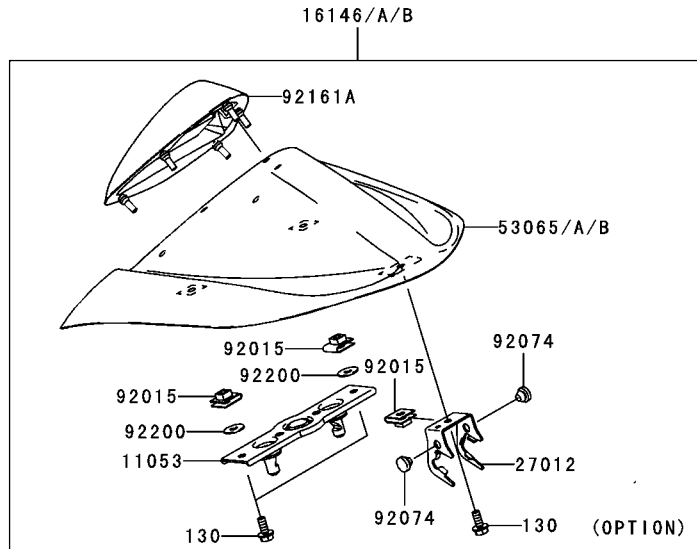
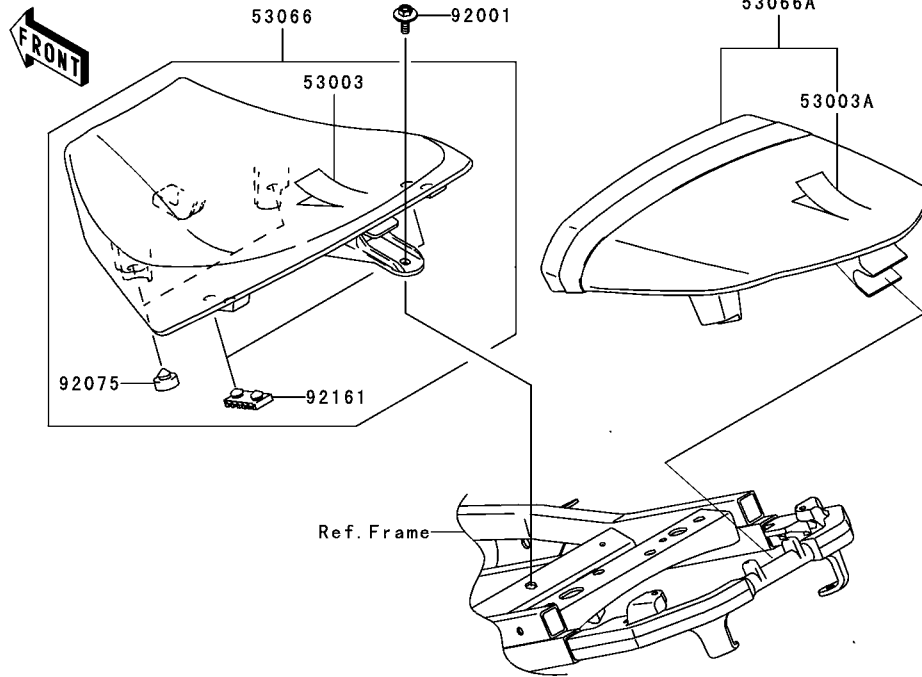

This catalog covers:

'05 ZX1000-C2H Chassis

GRID NO.

**F-12**

This grid covers:

**Meter(s)**

F2530

Ref. No.	Part No.	Description	Spec Code	Quantity-ZX1000			
				'05			
14091	14091-1569	COVER,METER,LWR					1
25023	25023-1268	COVER-METER CASE,UPP					1
25031	25031-0004	METER-ASSY,LCD					1
28011	28011-0008	METER,LCD					1
92009	92009-1197	SCREW,TAPPING,5X14					3
92009A	92009-1592	SCREW,TAPPING,3X14					5
92022	92022-1405	WASHER,5.5X20X1.2					3
92160	92160-1167	DAMPER					3

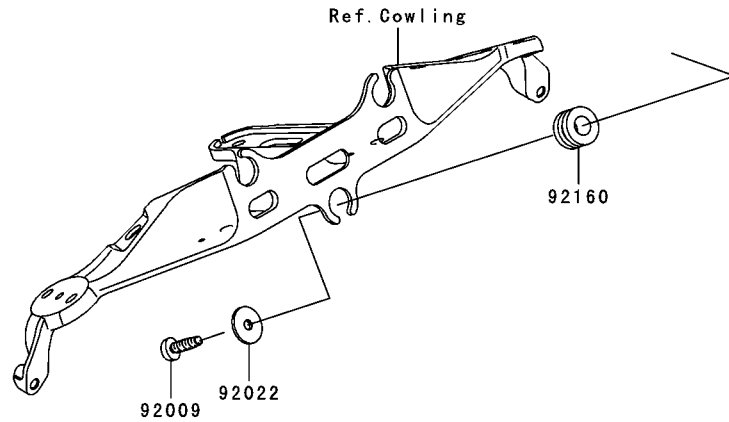
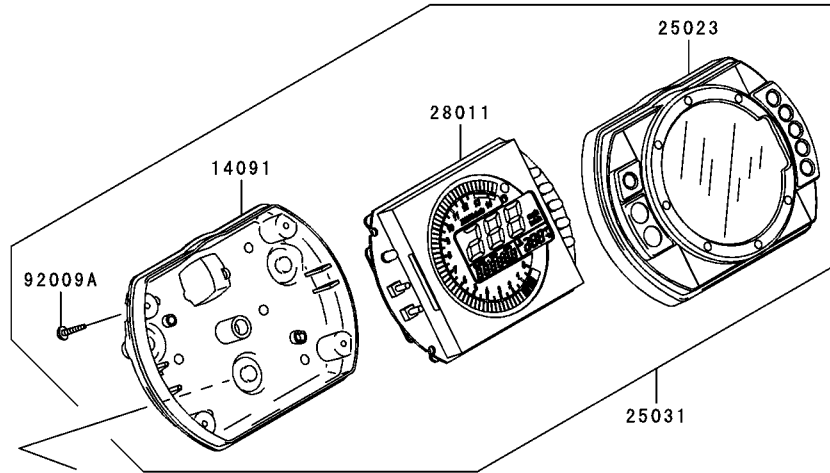

This catalog covers:

'05 ZX1000-C2H Chassis

GRID NO.

**F-13**

This grid covers:

**Cables**

F2540

Ref. No.	Part No.	Description	Spec Code	Quantity-ZX1000			
				'05			
54010	54010-1101	CABLE,SEAT LOCK					1
54011	54011-0035	CABLE-CLUTCH					1
54012	54012-0131	CABLE-THROTTLE					1
92037	92037-1827	CLAMP,HOSE					1
92171	92171-0347	CLAMP,CABLE					1

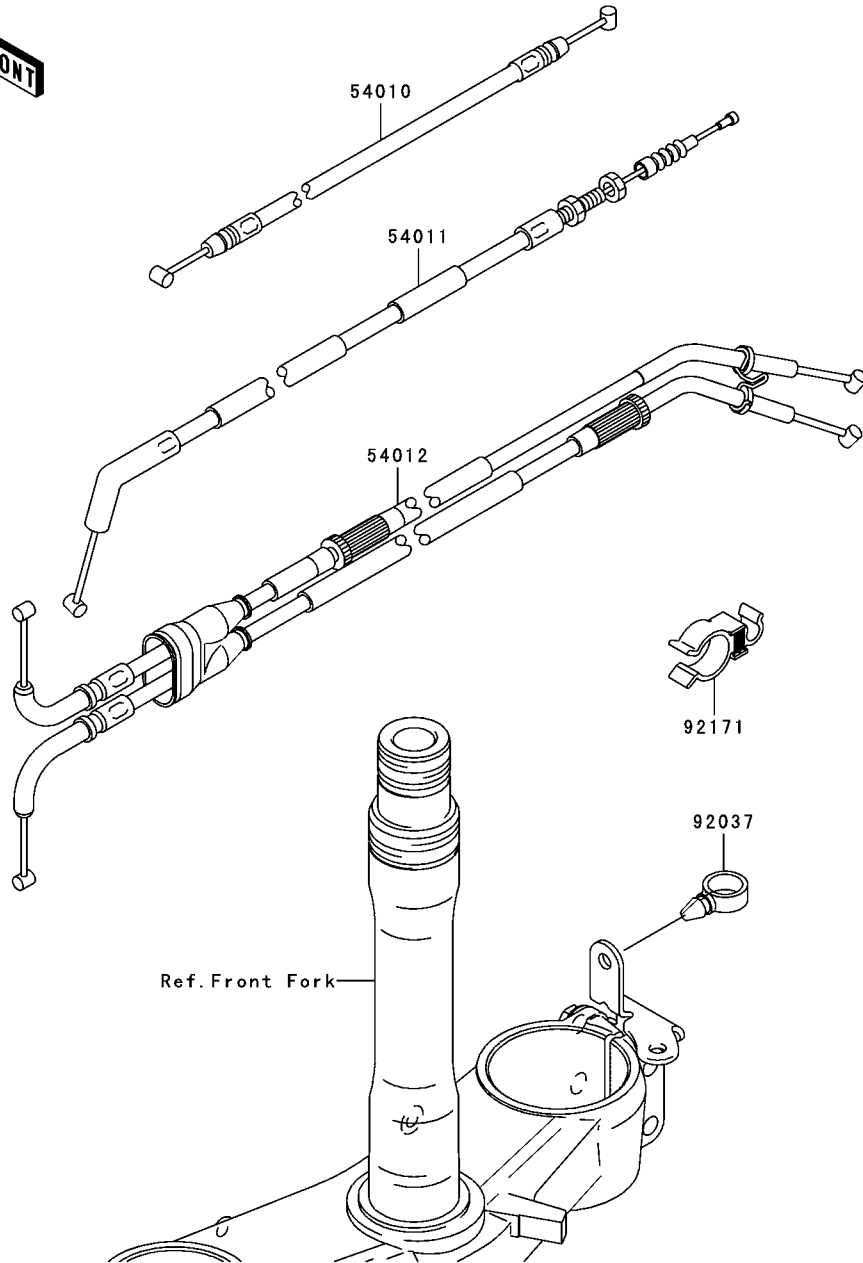



This catalog covers:

'05 ZX1000-C2H Chassis

GRID NO.

**G-3**

This grid covers:

**Headlight(s)**

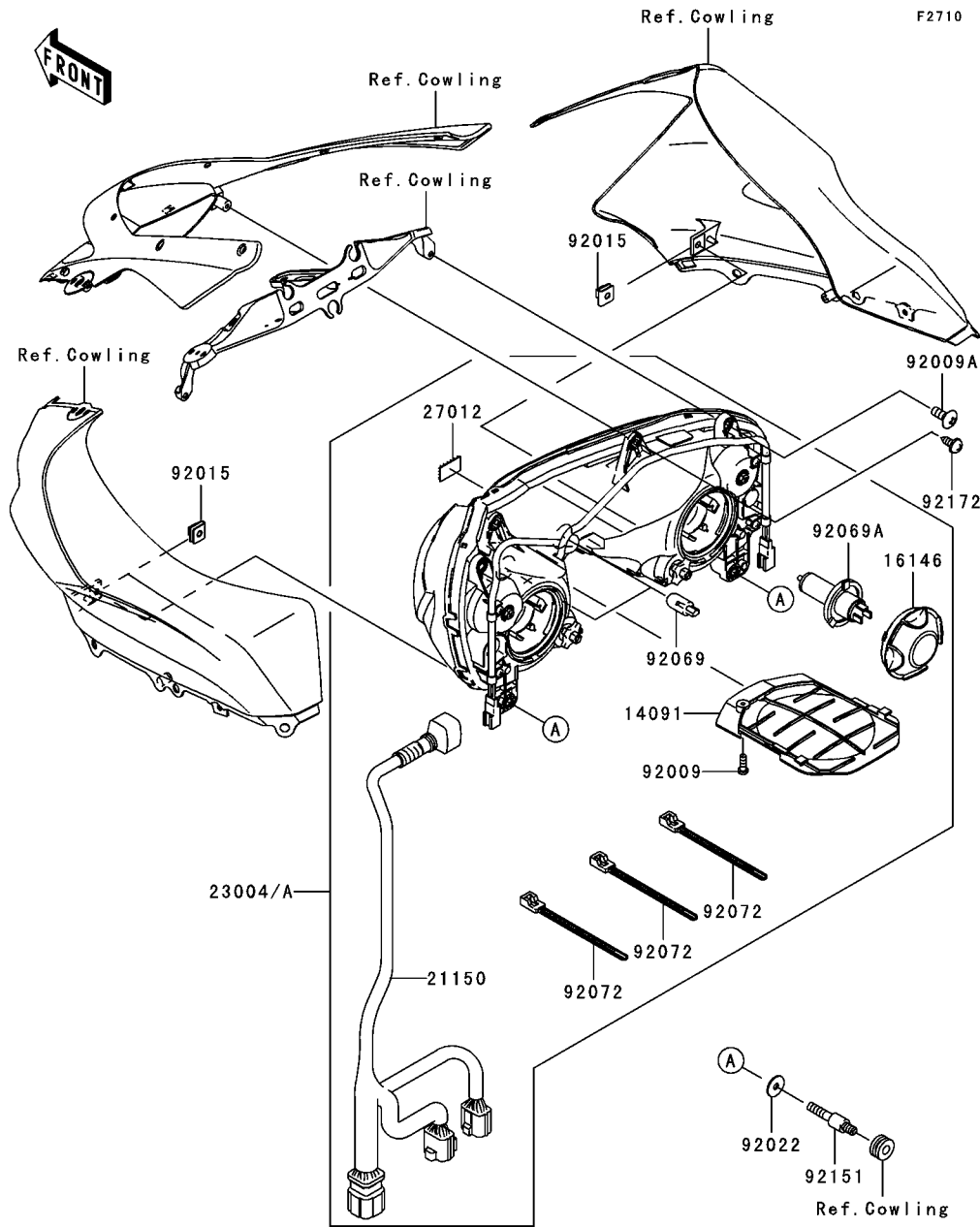

Ref. No.	Part No.	Description	Spec Code	Quantity-ZX1000			
				'05			
14091	14091-0454	COVER,CITY LIGHT				1	
16146	16146-0030	COVER-ASSY,BULB,WITH O-RING				2	
21150	21150-0001	CORD-ASSY,HEAD LAMP				1	
23004	23004-0010	LAMP-HEAD					
		L-----FR,WV				1	
23004A	23004-0027	LAMP-HEAD					
		L-----UK				1	
27012	27012-0049	MAGIC TAPE				1	
92009	92009-1395	SCREW,TAPPING,4X12				1	
92009A	92009-3830	SCREW,6X15				2	
92015	92015-1094	NUT,6MM				2	
92022	92022-1160	WASHER,7X24X1.6				2	
92069	92069-1016	BULB,12V 5W				2	
92069A	92069-1126	BULB,12V 55W,H7				2	
92072	92072-3874	BAND				3	
92151	92151-1765	BOLT				2	
92172	92172-0006	SCREW,TAPPING,5X14				2	







This catalog covers:

'05 ZX1000-C2H Chassis

GRID NO.

G-7

This grid covers:

Chassis Electrical Equipment(2/2)

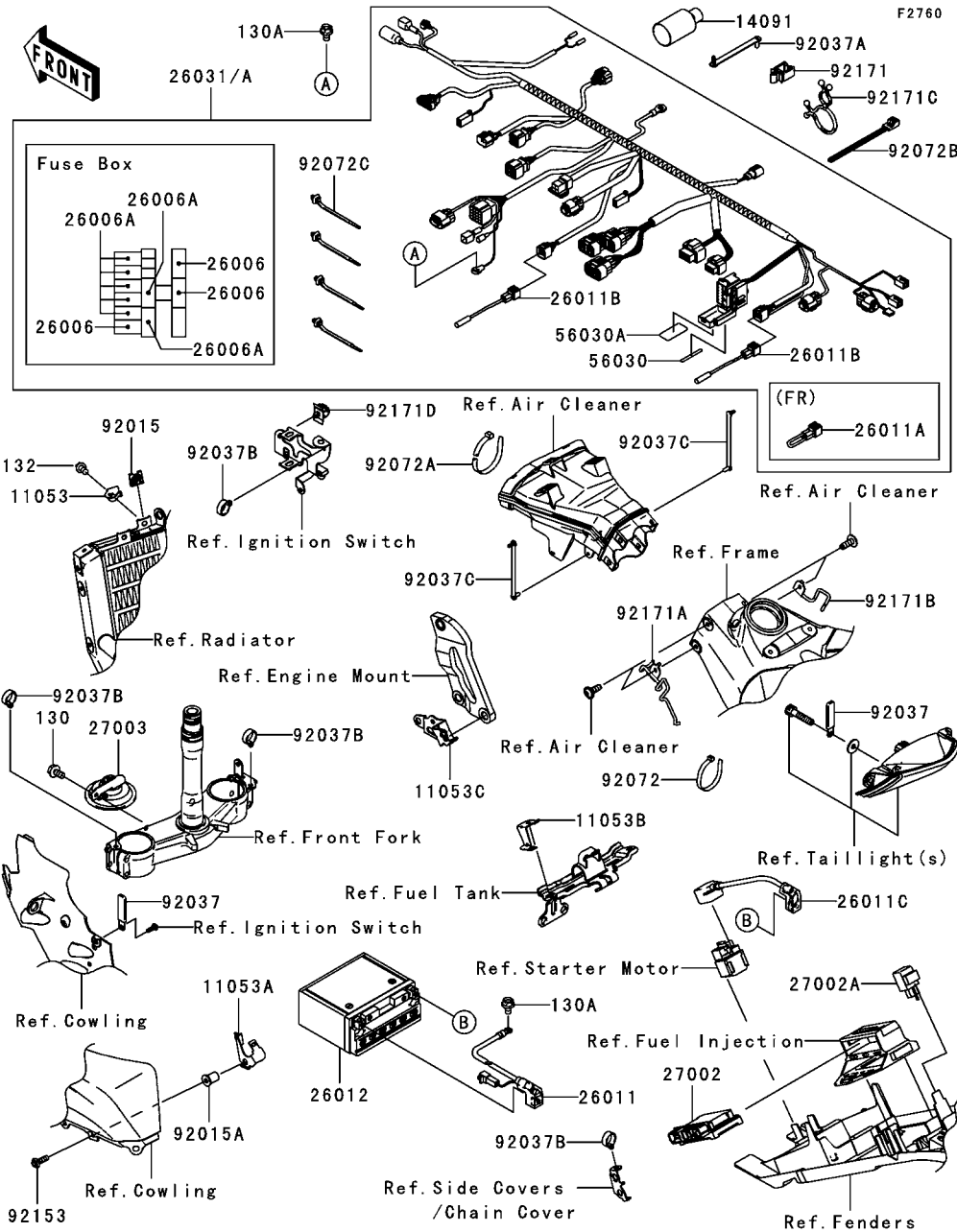

Ref. No.	Part No.	Description	Spec Code	Quantity-ZX1000	
				'05	C2H
92171A	92171-0342	CLAMP,HARNESS,LH			1
92171B	92171-0369	CLAMP,HARNESS,RH			1
92171C	92171-0425	CLAMP			1
92171D	92171-1269	CLAMP,HARNESS			1
130	130L0610	BOLT-FLANGED			1
130A	130V0610	BOLT-FLANGED,6X10			2
132	132L0612	BOLT-FLANGED-SMALL			1

This catalog covers:

'05 ZX1000-C2H Chassis

GRID NO.

**G-8**

This grid covers:

**Ignition Switch**

F2770

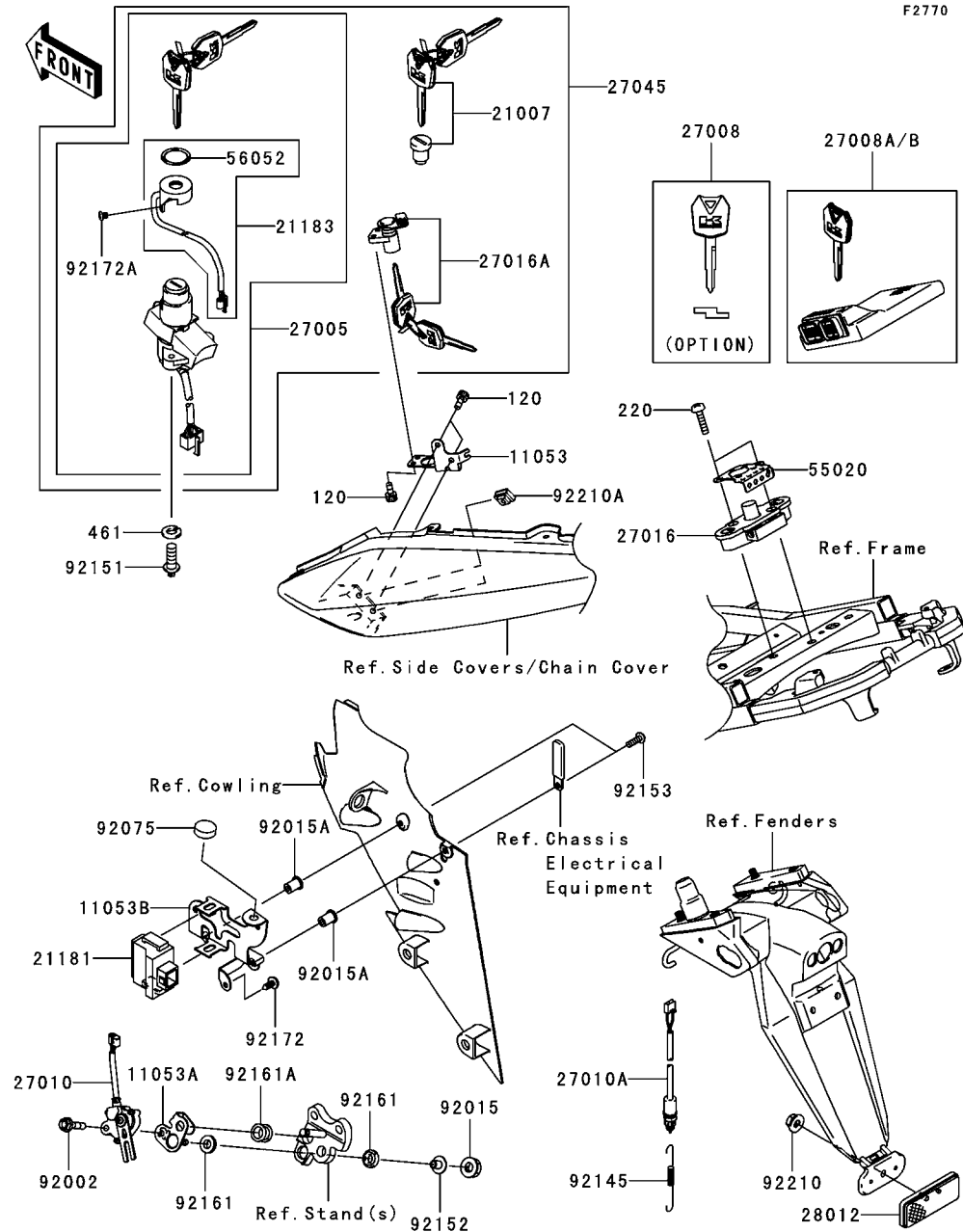

Ref. No.	Part No.	Description	Spec Code	Quantity-ZX1000		
				'05	C2H	
11053	11053-0399	BRACKET,SEAT LOCK			1	
11053A	11053-0723	BRACKET,SIDE STAND SWITCH			1	
11053B	11053-1252	BRACKET,AMPLIFIER			1	
21007	21007-5056	ROTOR,LOCK,TANK CAP			1	
21181	21181-0001	AMPLIFIER,IMMOBILIZER			1	
21183	21183-0002	ANTENNA,IMMOBILIZER			1	
27005	27005-5129	SWITCH-ASSY-IGNITION			1	
27008	27008-0029	KEY-LOCK,BLANK,IMMOBILIZER,SUB			1	
	(OPTION)					
27008A	27008-5001	MASTER KEY SET(BLANK),IMMOBI			1	
	L-----	UK,WV				
27008B	27008-5011	MASTER KEY SET(BLANK),IMMOBI			1	
	L-----	FR				
27010	27010-1455	SWITCH,SIDE STAND			1	
27010A	27010-1479	SWITCH,REAR BRAKE			1	
27016	27016-0003	LOCK-ASSY,SEAT STRIKER			1	
27016A	27016-5310	LOCK-ASSY,SEAT			1	
27045	27045-5237	SWITCH-ASSY			1	
28012	28012-1077	REFLECTOR-REFLEX			1	
55020	55020-0082	GUARD,SEAT STRIKER			1	
56052	56052-0292	MARK,IMMOBILIZER			1	
92002	92002-1582	BOLT,FLANGED,6X25			1	
92015	92015-1386	NUT,6MM			1	
92015A	92015-1757	NUT,WELL,5MM			2	
92075	92075-281	DAMPER			1	
92145	92145-0091	SPRING,REAR BRAKE SWITCH			1	
92151	92151-1911	BOLT,TORX,6X16			2	
92152	92152-1074	COLLAR			1	
92153	92153-1244	BOLT,SOCKET,5X16			2	
92161	92161-0117	DAMPER			2	
92161A	92161-0118	DAMPER			1	
92172	92172-0006	SCREW,TAPPING,5X14			1	
92172A	92172-0188	SCREW,4X8			2	
92210	92210-0007	NUT,FLANGED,5MM			1	
92210A	92210-1266	NUT,5MM			2	
120	120W0512	BOLT-SOCKET			4	
220	220F0630	SCREW-PAN-CROSS			2	
461	461L0600	WASHER-SPRING			2	

This catalog covers:

'05 ZX1000-C2H Chassis

GRID NO.

G-9

This grid covers:

Owner's Tools

F2810

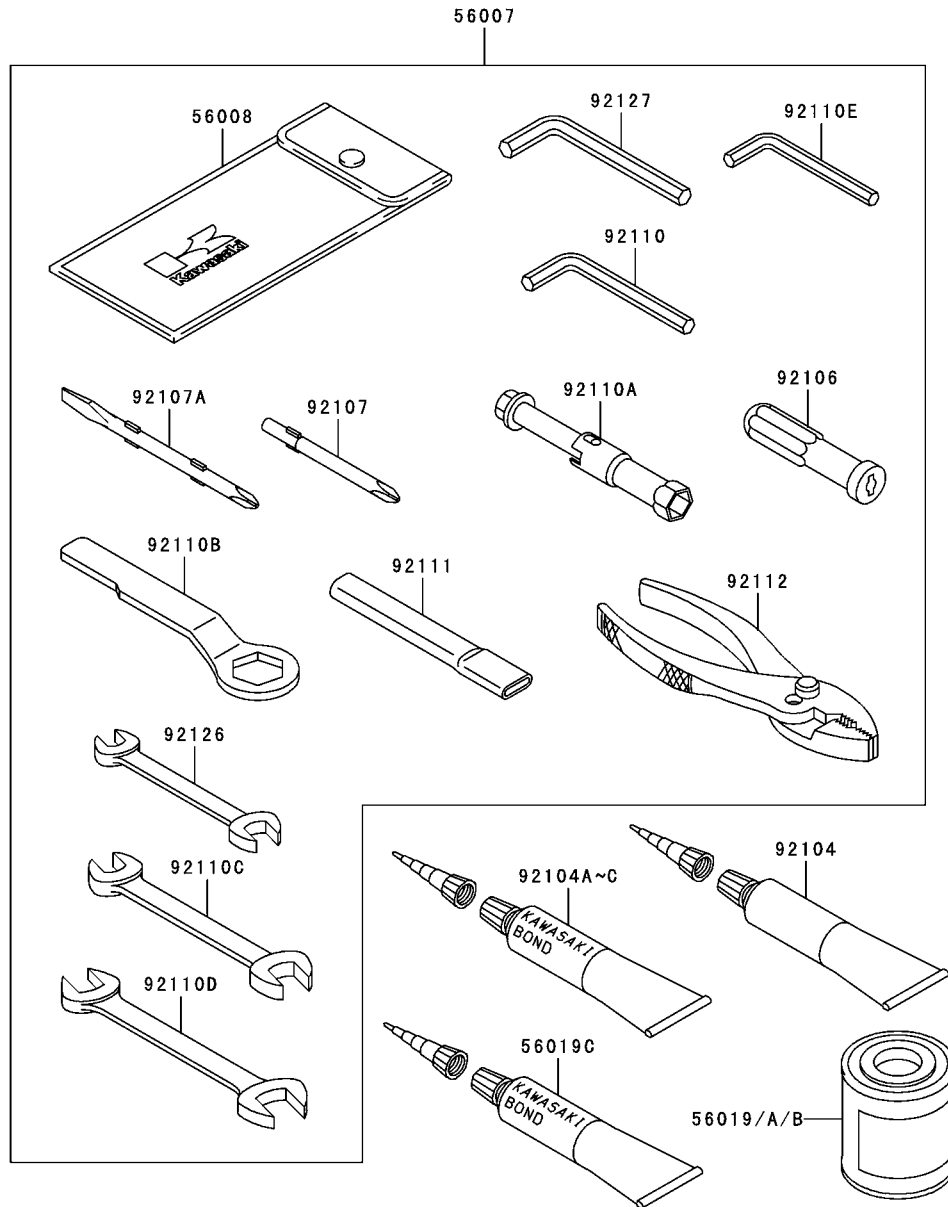

Ref. No.	Part No.	Description	Spec Code	Quantity-ZX1000		
				'05		
56007	56007-0009	TOOL-KIT				1
56008	56008-006	BAG,TOOL				1
56019	56019-108-660	PAINT,1/12L,M.S.BLACK				1
56019A	56019-108-725	PAINT,1/12L,TITANIUM				1
56019B	56019-108-777	PAINT,1/12L,L.GREEN				1
56019C	56019-120	THREE BOND TB1211,HT/RS,WHITE				1
92104	92104-0002	GASKET-LIQUID,SUPER-X,NO.8008				1
92104A	92104-0004	GASKET-LIQUID,TB1211F				1
92104B	92104-1063	GASKET-LIQUID,GRAY TB1216S				1
92104C	92104-1066	GASKET-LIQUID,TB1215B,BLACK				1
92106	92106-1001	GRIP-SCREW DRIVER				1
92107	92107-005	TOOL-DRIVER,#3PHILLIPS				1
92107A	92107-1051	TOOL-DRIVER,#2PHILLIPS&SLOT				1
92110	92110-1015	TOOL-WRENCH,ALLEN,5MM				1
92110A	92110-1132	TOOL-WRENCH,BOX,16MM				1
92110B	92110-1147	TOOL-WRENCH,BOX END,27MM				1
92110C	92110-1152	TOOL-WRENCH,OPEN END,10X12				1
92110D	92110-1153	TOOL-WRENCH,OPEN END,14X17				1
92110E	92110-3703	TOOL-WRENCH,ALLEN,4MM				1
92111	92111-1051	TOOL-BAR,BOX END WRENCH				1
92112	92112-1001	TOOL-PLIERS				1
92126	92126-004	TOOL-WRENCH,OPEN END,8X10				1
92127	92127-003	TOOL-WRENCH,ALLEN,6MM				1

This catalog covers:

'05 ZX1000-C2H Chassis

GRID NO.

**G-10**

This grid covers:

**Labels**

F2860

Ref. No.	Part No.	Description	Spec Code	Quantity-ZX1000			
				'05			

56030	56030-1211	LABEL,GASOLINE		1
56031	56031-1441	LABEL-MANUAL,ENGLISH/FRENCH		1
		L-----FR,WV		1
56033	56033-0058	LABEL-MANUAL,DAILY SAFETY		1
56033A	56033-0060	LABEL-MANUAL,CHAIN		1
56033B	56033-0067	LABEL-MANUAL,OIL&OIL FILTER		1
56070	56070-1143	LABEL,UNLEADED PETROL ONLY		1

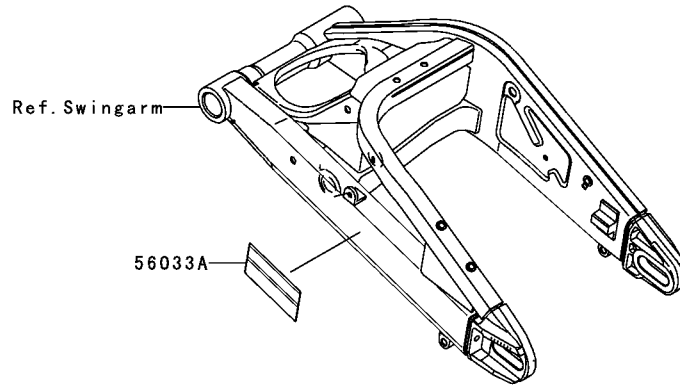
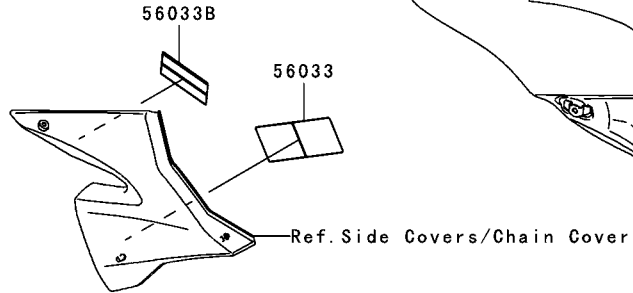
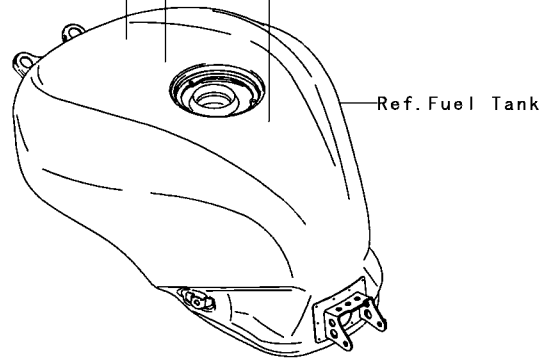
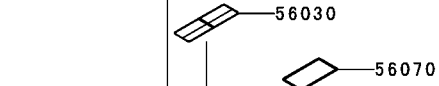
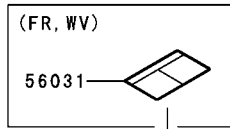

This catalog covers:

'05 ZX1000-C2H Chassis

GRID NO.

**G-11**

This grid covers:

**Decals(Green)**

F2861

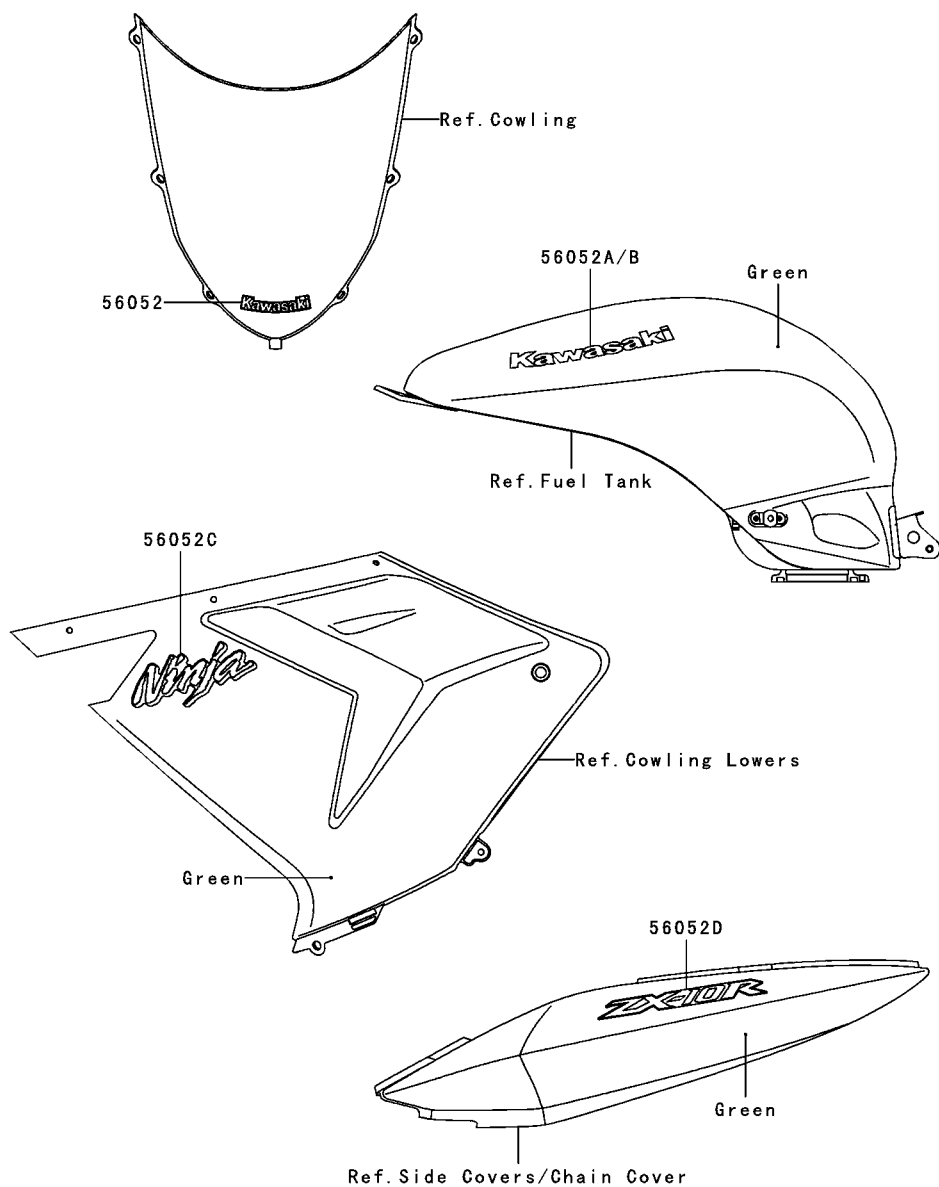

Ref. No.	Part No.	Description	Spec Code	Quantity-ZX1000			
				'05			
56052	56052-0154	MARK,WINDSHIELD,KAWASAKI					1
56052A	56052-0567	MARK,FUEL TANK,LH,KAWASAKI					1
56052B	56052-0568	MARK,FUEL TANK,RH,KAWASAKI					1
56052C	56052-0569	MARK,LWR COWLING,NINJA					2
56052D	56052-0570	MARK,TAIL COVER,ZX-10R					2

This catalog covers:

'05 ZX1000-C2H Chassis

GRID NO.

**G-12**

This grid covers:

**Decals(Titanium)**

F2861A

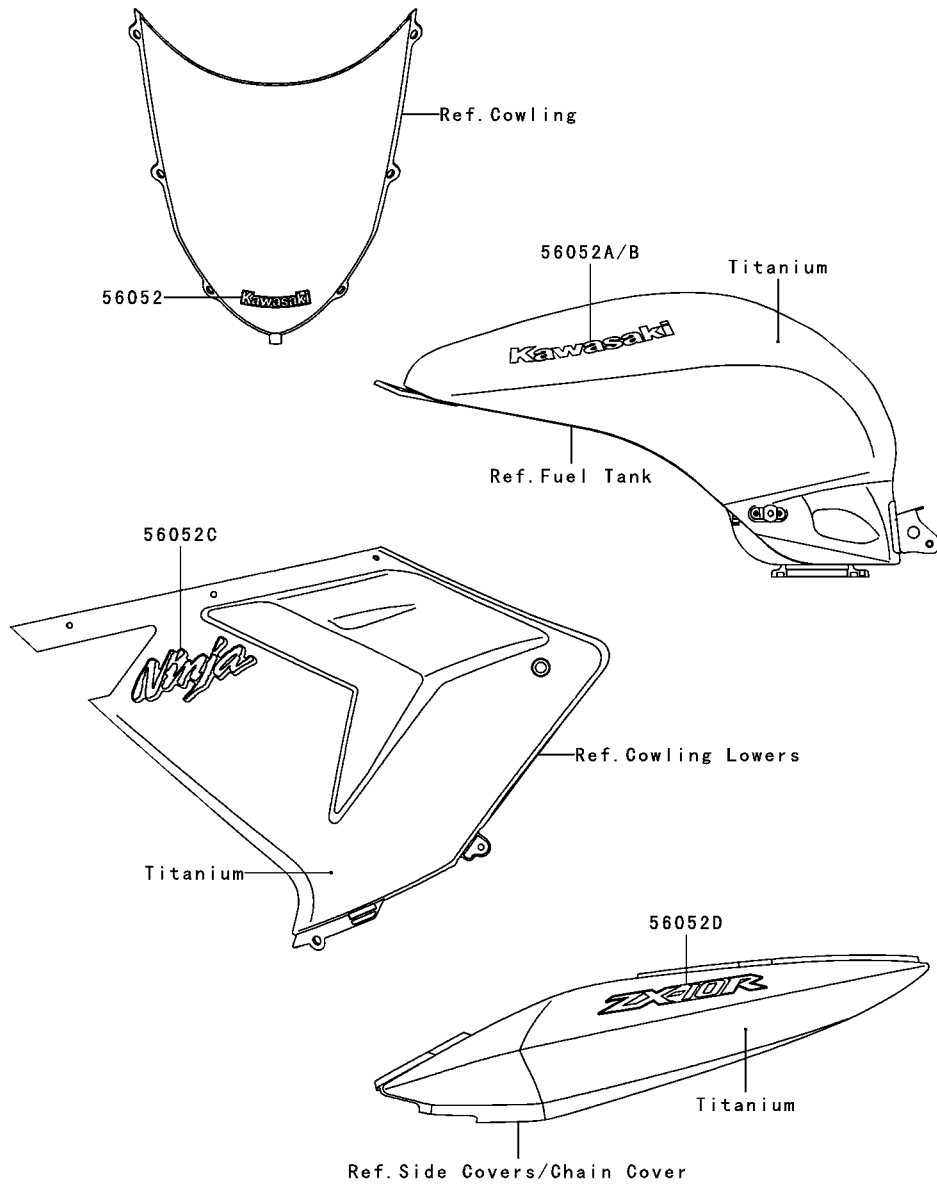

Ref. No.	Part No.	Description	Spec Code	Quantity-ZX1000			
				'05			
56052	56052-0154	MARK,WINDSHIELD,KAWASAKI					1
56052A	56052-0567	MARK,FUEL TANK,LH,KAWASAKI					1
56052B	56052-0568	MARK,FUEL TANK,RH,KAWASAKI					1
56052C	56052-0573	MARK,LWR COWLING,NINJA					2
56052D	56052-0574	MARK,TAIL COVER,ZX-10R					2

This catalog covers:

'05 ZX1000-C2H Chassis

GRID NO.

**G-13**

This grid covers:

**Decals(Black)**

F2861B

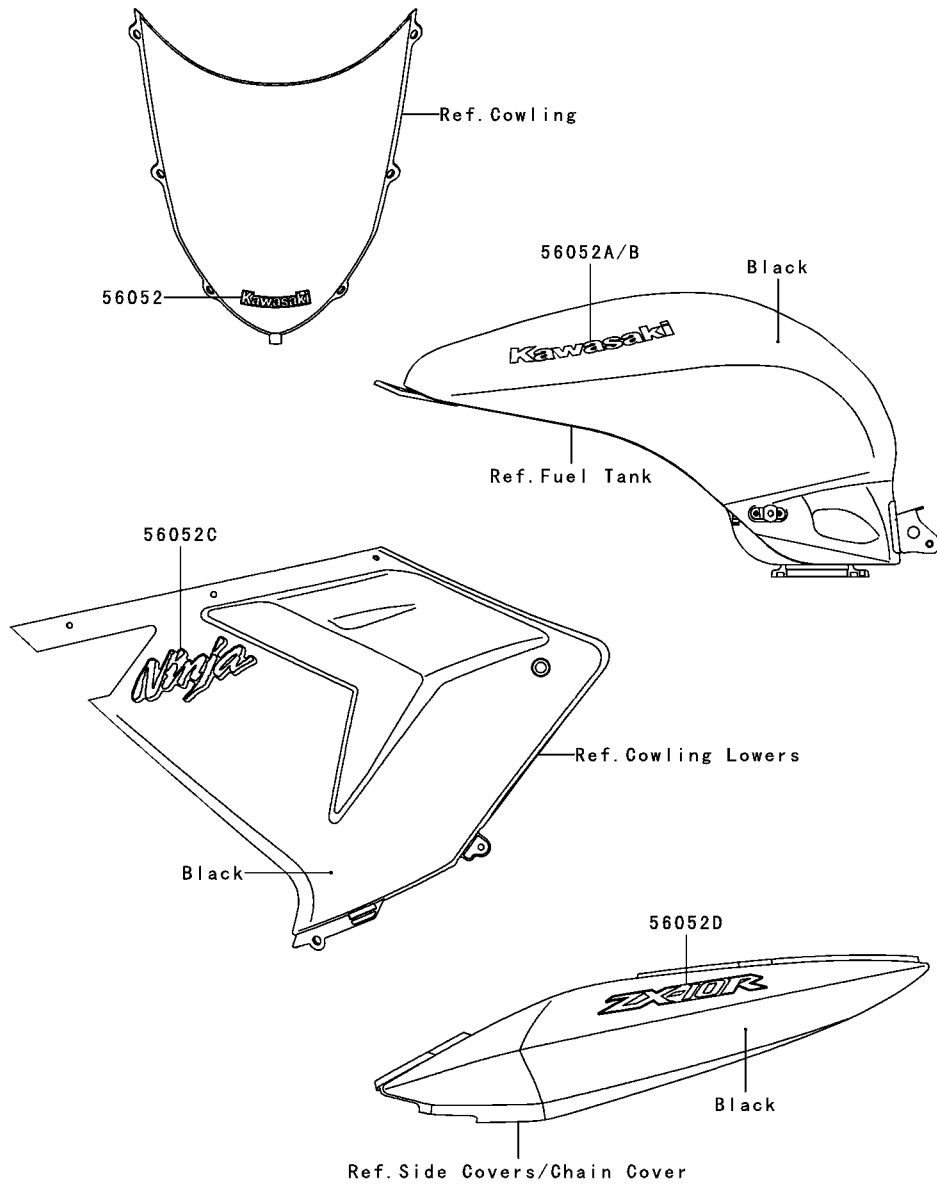

Ref. No.	Part No.	Description	Spec Code	Quantity-ZX1000			
				'05			
56052	56052-0154	MARK,WINDSHIELD,KAWASAKI					1
56052A	56052-0575	MARK,FUEL TANK,LH,KAWASAKI					1
56052B	56052-0576	MARK,FUEL TANK,RH,KAWASAKI					1
56052C	56052-0577	MARK,LWR COWLING,NINJA					2
56052D	56052-0578	MARK,TAIL COVER,ZX-10R					2

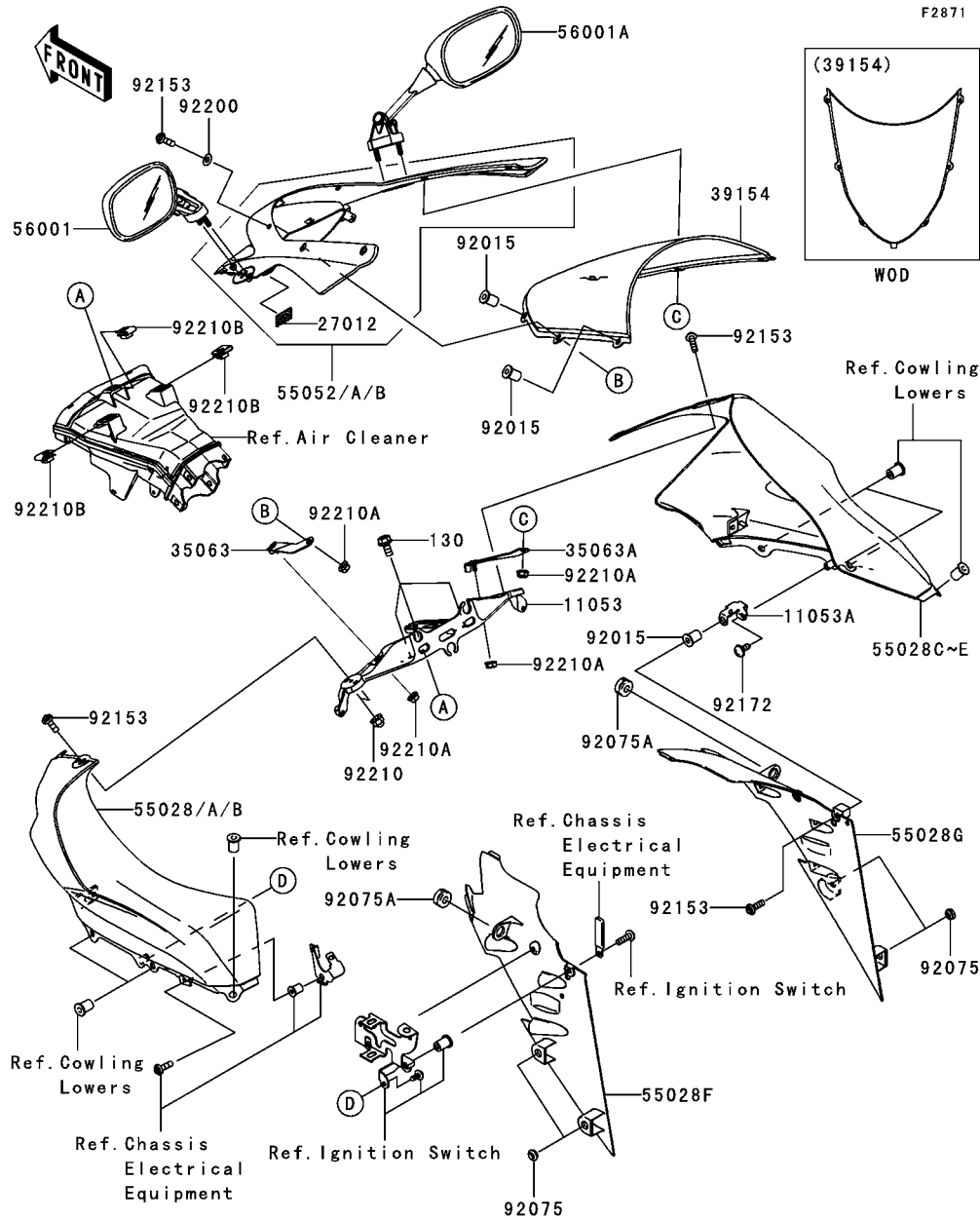

Ref. No.	Part No.	Description	Spec Code	Quantity-ZX1000	
				'05	C2H
11053	11053-0404	BRACKET,UPP COWLING			1
11053A	11053-1613	BRACKET,UPP COWLING			1
27012	27012-0051	MAGIC TAPE			1
35063	35063-0100	STAY,UPP COWLING,LH			1
35063A	35063-0101	STAY,UPP COWLING,RH			1
39154	39154-0001	WINDSHIELD			1
55028	55028-0005-660	COWLING,UPP,LH,M.S.BLACK			1
55028A	55028-0005-725	COWLING,UPP,LH,TITANIUM			1
55028B	55028-0005-777	COWLING,UPP,LH,L.GREEN			1
55028C	55028-0006-660	COWLING,UPP,RH,M.S.BLACK			1
55028D	55028-0006-725	COWLING,UPP,RH,TITANIUM			1
55028E	55028-0006-777	COWLING,UPP,RH,L.GREEN			1
55028F	55028-0038	COWLING,FR,LH			1
55028G	55028-0039	COWLING,FR,RH			1
55052	55052-5121-660	COWLING-ASSY,UPP,CNT,BLACK			1
55052A	55052-5121-725	COWLING-ASSY,UPP,CNT,TITANIUM			1
55052B	55052-5121-777	COWLING-ASSY,UPP,CNT,L.GREEN			1
56001	56001-0005	MIRROR-ASSY,LH			1
56001A	56001-0006	MIRROR-ASSY,RH			1
92015	92015-1757	NUT,WELL,5MM			5
92075	92075-1067	DAMPER			4
92075A	92075-1690	DAMPER			2
92153	92153-1244	BOLT,SOCKET,5X16			9
92172	92172-0006	SCREW,TAPPING,5X14			1
92200	92200-1011	WASHER,NYLON,5.2X12X1			6
92210	92210-0003	NUT,CAP,6MM			4
92210A	92210-0007	NUT,FLANGED,5MM			4
92210B	92210-0130	NUT			3
130	130L0616	BOLT-FLANGED			3

This catalog covers:  
**'05 ZX1000-C2H Chassis**

GRID NO. **H-3** This grid covers:  
**Cowling Lowers**

F2872

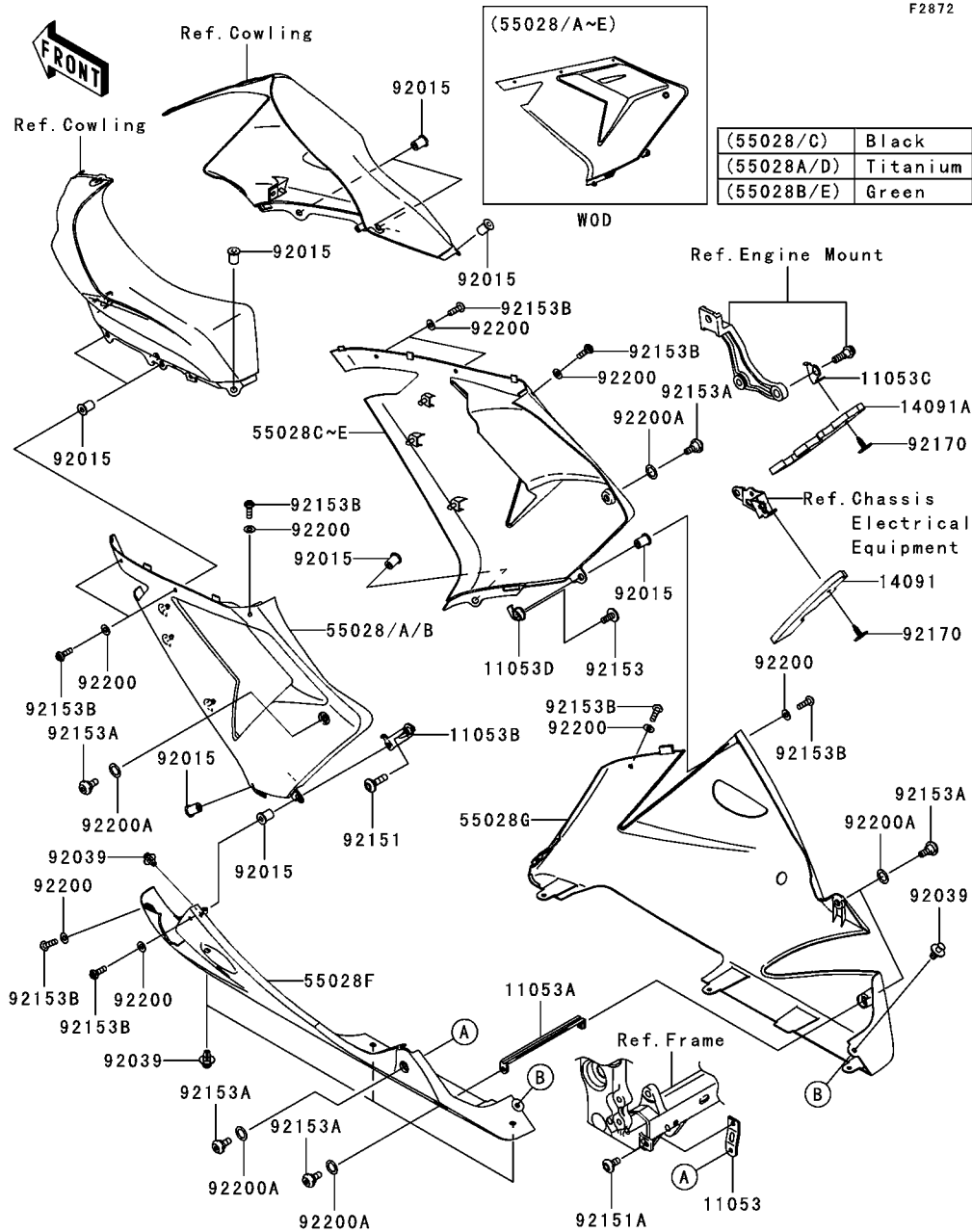

Ref. No.	Part No.	Description	Spec Code	Quantity-ZX1000	
				'05	C2H
11053	11053-0339	BRACKET,LWR COWLING,LH			1
11053A	11053-0402	BRACKET,LWR COWLING			1
11053B	11053-0916	BRACKET,LWR COWLING,LH			1
11053C	11053-0980	BRACKET,HEAT COVER			1
11053D	11053-1298	BRACKET,LWR COWLING,RH			1
14091	14091-0279	COVER,HEAT,LH			1
14091A	14091-0280	COVER,HEAT,RH			1
55028	55028-0007-660	COWLING,CNT,LH,M.S.BLACK			1
55028A	55028-0007-725	COWLING,CNT,LH,TITANIUM			1
55028B	55028-0007-777	COWLING,CNT,LH,L.GREEN			1
55028C	55028-0008-660	COWLING,CNT,RH,M.S.BLACK			1
55028D	55028-0008-725	COWLING,CNT,RH,TITANIUM			1
55028E	55028-0008-777	COWLING,CNT,RH,L.GREEN			1
55028F	55028-0009-4P	COWLING,LWR,LH,M.F.GRAYSTONE			1
55028G	55028-0010-4P	COWLING,LWR,RH,M.F.GRAYSTONE			1
92015	92015-1757	NUT,WELL,5MM			10
92039	92039-0014	RIVET			5
92151	92151-1611	BOLT,SOCKET,6X25			1
92151A	92151-1654	BOLT,SOCKET,6X14			1
92153	92153-0422	BOLT,SOCKET,6X14			1
92153A	92153-0489	BOLT,SOCKET,6MM			6
92153B	92153-1244	BOLT,SOCKET,5X16			10
92170	92170-1442	CLAMP			2
92200	92200-0006	WASHER,NYLONE,5.3X11.5X0.5			10
92200A	92200-0157	WASHER,10.4X15.9X0.5			6

This catalog covers:

**'05 ZX1000-C2H Chassis**

GRID NO.

**H-4**

This grid covers:

**Manual**

F2920

**Owner's Manual**  
(Local Procurement)

99976/99986

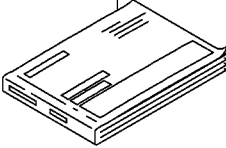

Ref. No.	Language
(99976)	English
	German
	French
	Italian
(99986)	English

**Service Manual**

99953/99954/99955

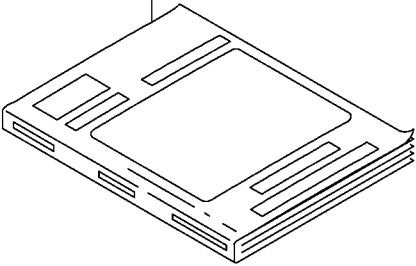

Ref. No.	Language
(99953)	German
(99954)	French
(99955)	Italian

**A&P Manual**

99946/99950/99951

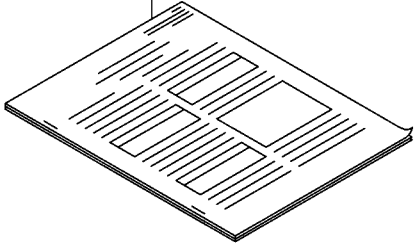

Ref. No.	Language
(99946)	German
(99950)	French
(99951)	Italian

Ref. No.	Part No.	Description	Spec Code	Quantity-ZX1000			
				'05			
				C2H			
99946	99946-1008-01	A&P MANUAL,GERMAN					1
99950	99950-1007-01	A&P MANUAL,FRENCH					1
99951	99951-1006-01	A&P MANUAL,ITALIAN					1
99953	99953-1006-01	SERVICE MANUAL,GERMAN					1
99954	99954-1007-01	SERVICE MANUAL,FRENCH					1
99955	99955-1005-01	SERVICE MANUAL,ITALIAN					1
99976	99976-1231	OWNER'S MANUAL,MULTI					1
99986	99986-1269	OWNER'S MANUAL,ENGLISH					1

This catalog covers:  
**'05 ZX1000-C2H**

GRID NO.      This grid covers:  
L-12      **Numerical Parts Index**

Part No.	Grid No.	Part No.	Grid No.	Part No.	Grid No.	Part No.	Grid No.	Part No.	Grid No.	Part No.	Grid No.
11004-0032	B-3	11061-0070	G-5	13095-0033	B-12	13262-0170	B-13	14091-0303	C-6	21163-0013	D-4
11008-0041	B-3	11061-0099	G-5	13095-0034	B-12	13262-0171	B-13	14091-0304	B-7	21171-0005	D-3
11009-1145	D-5	11061-0100	B-7	13095-0035	B-12	13262-0183	B-13	14091-0454	G-3	21174-0003	B-7
11009-1325	F-9	11065-0032	B-5	130L0518	B-7	13262-0185	B-13	14091-1569	F-12	21175-0017	C-12
11010-0049	B-5	11065-0038	F-9	130L0518	D-6	13262-0218	B-13	16003-013	C-9	21175-0064	C-12
11010-0051	B-5	11065-0071	C-9	130L0610	G-7	13271-0148	C-4	16007-0003	B-8	21176-0024	C-12
11012-1084	D-5	11065-0072	C-9	130L0612	F-4	13271-0149	C-6	16014-0005	C-9	21176-0026	C-12
11013-0004	B-5	11065-1247	B-4	130L0612	F-6	13271-0265	C-6	16021-0007	C-9	21176-0032	C-6
11051-1503	G-4	12004-0004	B-8	130L0614	C-7	13271-0343	C-9	16039-038	C-9	21176-1118	C-12
11053-0338	F-4	12005-0018	B-8	130L0614	D-6	13271-0361	C-4	16065-0016	B-3	21176-1118	C-9
11053-0339	H-3	12009-0003	B-8	130L0614	E-5	13280-0034	F-8	16073-1123	C-9	21176-1120	C-12
11053-0386	F-11	12011-1053	B-8	130L0616	F-11	13280-0035	F-8	16085-0012	D-4	21176-2106	C-12
11053-0394	F-14	12021-1130	B-4	130L0616	G-14	13280-0062	B-5	16085-0053	C-14	21181-0001	G-8
11053-0395	F-14	12032-0002	B-8	130L0670	F-10	13280-0063	B-5	16085-0054	C-14	21183-0002	G-8
11053-0399	G-8	12046-0033	B-11	130R0608	B-7	13280-1263	D-4	16085-0055	C-14	220C0525	F-8
11053-0402	H-3	12046-0034	B-10	130V0610	G-7	132L0610	C-12	16085-0056	C-14	220C0535	F-8
11053-0404	G-14	12048-0012	B-10	130W0822	E-4	132L0610	D-3	16085-0057	C-14	220C0545	F-8
11053-0530	B-3	12053-0040	B-10	130Y0508	C-7	132L0612	C-14	16097-0002	C-13	220D0308	C-10
11053-0554	C-12	12053-0041	B-10	130Y0610	C-4	132L0612	G-7	16115-1009	C-6	220D0508	C-10
11053-0555	C-12	12053-0044	C-6	13102-0012	B-12	132Y0825	C-7	16126-1140	E-11	220D0612	C-10
11053-0593	G-6	12053-0050	B-10	13107-0023	D-4	13320-0007	C-9	16126-1437	B-5	220F0630	G-8
11053-0715	G-6	120P0625	B-10	13107-0060	C-13	13320-0008	C-9	16130-1059	C-13	223D0514	C-10
11053-0718	G-6	120S0510	D-4	13107-1416	B-10	14001-0058	C-4	16142-0005	C-13	23004-0010	G-3
11053-0723	G-8	120S0616	F-6	13127-0027	B-13	14001-0059	C-4	16146-0022-660	F-11	23004-0027	G-3
11053-0740	E-5	120S0620	F-8	13128-0019	B-13	14001-0060	C-4	16146-0022-725	F-11	23016-0003	G-4
11053-0741	E-5	120S0825	C-7	13140-0006	B-14	14013-1051	C-4	16146-0022-777	F-11	23025-0015	G-4
11053-0761	C-9	120W0512	G-8	13140-0007	B-14	14014-0012	C-4	16146-0023-660	F-14	23026-1064	G-4
11053-0762	C-9	120W0522	C-12	13144-0004	B-13	14014-0015	C-4	16146-0023-725	F-14	23035-1066	G-4
11053-0914	C-8	120W0522	G-4	13145-0019	B-14	14025-1725	G-4	16146-0023-777	F-14	23040-0021	G-5
11053-0916	H-3	120W0620	B-12	13151-0005	B-14	14026-0017	C-6	16146-0024-660	F-14	23040-0022	G-5
11053-0934	F-10	120Z0630	B-3	13159-1052	F-6	14031-0012	C-6	16146-0024-725	F-14	23040-0023	G-5
11053-0966	C-9	13001-0044	B-11	13159-1061	F-4	14032-0039	C-6	16146-0024-777	F-14	23040-0024	G-5
11053-0967	C-9	13002-0004	B-11	13161-0028	C-3	14037-0025	B-5	16146-0025-660	F-14	23048-0003	G-5
11053-0980	H-3	13008-0005	B-11	13168-0035	C-14	14043-0006	B-5	16146-0025-725	F-14	23048-0004	G-5
11053-1252	G-8	13031-0033	B-11	13187-0006	B-12	14044-0011	C-6	16146-0025-777	F-14	23048-0005	G-5
11053-1297	G-6	13031-0034	B-11	13194-3704	D-4	14073-0044	B-5	16146-0030	G-3	236C0410	F-8
11053-1298	H-3	13031-0035	B-11	13234-0023	C-14	14073-0052	B-5	16154-1115	C-13	25009-004	G-4
11053-1307	F-6	13042-0010	F-8	13236-0029	E-14	14073-0057	B-5	16163-0039	C-9	25023-1268	F-12
11053-1310	D-3	13070-0045	F-7	13236-0063	C-3	14073-0058	B-5	18091-0229	B-7	25031-0004	F-12
11053-1613	G-14	13087-0010	B-12	13236-0064	F-4	14073-0067	B-5	180L0614	E-14	26006-0001	G-6
11060-1103	B-7	13087-0011	B-12	13236-0084	C-3	14073-0068	B-5	186L0514	E-9	26006-1006	D-4
11060-1330	B-7	13088-0003	B-12	13239-0014	B-14	14079-0005	B-5	21003-0019	C-14	26006-1078	G-6
11061-0047	C-6	13088-0013	B-12	13242-0016	C-3	14091-0103-6Z	E-9	21007-0019	D-3	26011-0017	G-6
11061-0048	C-6	13089-0003	B-12	13251-0005-JJ	B-11	14091-0104-6Z	E-9	21007-5056	G-8	26011-0033	D-4
11061-0049	C-6	13089-1084	B-12	13251-0005-KK	B-11	14091-0108	C-6	21017-017	D-4	26011-0036	G-6
11061-0051	B-4	13089-1093	B-12	13262-0134	B-13	14091-0109	C-6	21025-011	D-4	26011-0037	G-6
11061-0056	B-5	13089-1115	B-12	13262-0135	B-13	14091-0110	B-4	21039-1066	D-4	26011-0047	G-6
11061-0064	B-4	13091-1041	B-12	13262-0136	B-13	14091-0211	G-6	21040-1057	D-4	26012-0036	G-6
11061-0065	C-8	13095-0031	B-12	13262-0152	B-13	14091-0279	H-3	21066-0008	C-14	26031-0195	C-9
11061-0069	G-5	13095-0032	B-12	13262-0166	B-13	14091-0280	H-3	21150-0001	G-3	26031-0203	D-3

This catalog covers:  
**'05 ZX1000-C2H**

GRID NO.

**L-13**

This grid covers:

**Numerical Parts Index**

Part No.	Grid No.	Part No.	Grid No.	Part No.	Grid No.	Part No.	Grid No.	Part No.	Grid No.	Part No.	Grid No.
26031-0204	C-12	34028-0012	E-8	41075-0009	E-11	43084-003	F-7	49085-1078	D-5	551A0812	C-7
26031-0207	G-6	34028-0013	E-8	41080-0040	F-7	43095-0040	F-4	49118-0008	B-10	56001-0005	G-14
26031-0209	G-6	35004-0034-660	E-9	41080-0068-488	F-5	43095-0063	F-6	49118-0023	B-10	56001-0006	G-14
26031-0271	C-14	35004-0034-725	E-9	410F0600	F-6	43095-0067	F-4	51044-0009	C-11	56007-0009	G-9
27002-0001	G-6	35004-0034-777	E-9	42033-0003	E-13	43095-0072	F-4	51049-0008	F-10	56008-006	G-9
27002-1097	G-6	35015-0004	E-9	42033-0016	C-14	43095-0167	F-6	51083-5414-725	F-10	56019-108-660	G-9
27003-0008	G-6	35022-0019	E-9	42036-1251	E-13	44008-0014	F-9	51083-5414-777	F-10	56019-108-725	G-9
27005-5129	G-8	35023-0051-6D	E-9	42036-1258	E-7	44013-0005	F-9	51083-5420-660	F-10	56019-108-777	G-9
27008-0029	G-8	35063-0051	E-5	42036-1341	E-6	44013-0006	F-9	52005-1120	C-4	56019-120	G-9
27008-5001	G-8	35063-0052	E-5	42036-1342	E-7	44023-0022	F-9	53003-0008-MA	F-11	56030-0016	G-6
27008-5011	G-8	35063-0060	E-5	42036-1360	E-7	44026-0062	F-9	53003-0009-MA	F-11	56030-0046	G-6
27010-0025	F-4	35063-0061	E-5	42041-0005	E-13	44037-0019	F-9	53044-1292	C-12	56030-1211	G-10
27010-1313	C-4	35063-0100	G-14	42045-018	E-13	44039-0005	F-9	53065-0002-660	F-11	56031-1441	G-10
27010-1446	D-4	35063-0101	G-14	42046-009	E-5	44075-0071	F-9	53065-0002-725	F-11	56033-0058	G-10
27010-1455	G-8	35063-0148	D-5	43010-1055	F-6	45014-0092	F-3	53065-0002-777	F-11	56033-0060	G-10
27010-1479	G-8	36001-0036-8J	F-14	43015-0031	F-4	46003-0045	F-8	53066-0046-MA	F-11	56033-0061	C-6
27010-1492	F-8	36001-0037-8J	F-14	43015-0045	F-6	46003-0046	F-8	53066-0047-MA	F-11	56033-0067	G-10
27012-0047	F-11	36014-0009	F-14	43020-1056	F-4	46019-0001	F-8	54010-0020	B-7	56052-0154	G-11
27012-0049	F-14	36014-0018	F-14	43020-1057	F-6	46075-1144	F-8	54010-0021	B-7	56052-0154	G-12
27012-0049	G-3	39007-0003	E-7	43022-1010	F-4	46076-0012	F-8	54010-1101	F-13	56052-0154	G-13
27012-0049	G-4	39045-0010	B-5	43026-1051	F-4	46091-0040	F-8	54011-0035	F-13	56052-0292	G-8
27012-0051	G-14	39061-0041	D-5	43026-1051	F-6	46091-0043	F-8	54012-0131	F-13	56052-0378	E-3
27016-0003	G-8	39062-0021	D-5	43027-1051	F-4	46092-0006	F-8	55020-0082	G-8	56052-0379	E-3
27016-5310	G-8	39062-0022	D-5	43027-1051	F-6	46102-0047	B-12	55020-0101	E-6	56052-0567	G-11
27045-5237	G-8	39062-0026	D-5	43028-1057	F-4	461K0500	D-4	55020-0107	E-5	56052-0567	G-12
28011-0008	F-12	39062-0039	D-5	43028-1057	F-6	461L0600	G-8	55020-0108	E-5	56052-0568	G-11
28012-1077	G-8	39062-0057	D-5	43034-0002	F-4	480J1400	C-3	55020-0117	C-12	56052-0568	G-12
290Q0506	C-4	39062-0058	D-7	43034-0004	F-7	480J2400	C-14	55020-0125	C-12	56052-0569	G-11
318L0800	E-6	39062-0059	D-7	43044-0002	F-7	482L0100	E-8	55028-0005-660	G-14	56052-0570	G-11
32033-1535	C-13	39062-0065	D-5	43048-0003	F-7	482L5000	E-8	55028-0005-725	G-14	56052-0573	G-12
32037-0013	E-5	39062-0073	D-5	43048-0004	F-5	49002-0009	B-3	55028-0005-777	G-14	56052-0574	G-12
32043-0027	E-10	39067-0007	D-7	43049-0003	F-5	49006-1054	F-7	55028-0006-660	G-14	56052-0575	G-13
32085-0047	E-8	39110-1131	C-3	43049-1004	F-5	49006-1095	F-7	55028-0006-725	G-14	56052-0576	G-13
32099-0007	D-4	39111-0008	E-7	43049-1097	F-7	49006-1212	F-7	55028-0006-777	G-14	56052-0577	G-13
32099-0013	C-13	39130-1078	B-12	43049-1107	F-5	49016-0006	D-5	55028-0007-660	H-3	56052-0578	G-13
32099-1193	F-8	39130-1079	B-12	43056-1054	F-5	49016-1044	F-4	55028-0007-725	H-3	56070-1143	G-10
32160-0021-8F	E-3	39154-0001	G-14	43056-1054	F-7	49016-1147	F-4	55028-0007-777	H-3	59026-0009	D-3
32160-0024-8F	E-3	39156-0061	E-9	43057-003	F-5	49033-0003	C-9	55028-0008-660	H-3	59051-0012	D-4
32190-0063	E-4	39156-0062	F-10	43057-003	F-7	49034-0008	C-8	55028-0008-725	H-3	59051-0038	C-13
32190-0114	E-4	39178-0047	B-7	43064-006	F-6	49034-0009	C-8	55028-0008-777	H-3	59071-0022	C-9
32190-0118	E-4	39192-0029	D-5	43067-001	F-4	49040-0004	C-11	55028-0009-4P	H-3	59091-0003	B-7
32190-0119	E-4	41009-0074	E-11	43067-001	F-6	49044-0003	D-5	55028-0010-4P	H-3	59502-0017	D-5
32190-0120	E-4	41009-0075	E-11	43078-0021	D-5	49047-0014	B-14	55028-0038	G-14	600A0500	B-13
33001-0039-8F	E-6	41046-0009	C-6	43078-1082	F-6	49047-0015	B-14	55028-0039	G-14	600A0800	E-8
33032-0009	E-6	41068-0011	E-12	43078-1099	F-4	49054-1067	D-5	55052-5121-660	G-14	601B6004UU	E-12
33040-0008	E-6	41068-0012	E-13	43080-0014-483	F-7	49056-0005	C-9	55052-5121-725	G-14	601B6204UU	E-13
33040-1109	E-6	41073-0013-R2	E-13	43080-0017-483	F-5	49062-0026	B-7	55052-5121-777	G-14	601B6205UU	E-13
34024-0007	E-10	41073-0048-R2	E-12	43080-0018-483	F-5	49065-0003	C-13	550D2015	F-6	610A0406	B-14
34028-0004	E-8	41075-0007	E-11	43082-0004	F-7	49078-0007	B-8	550D4035	E-13	610A0408	C-13
34028-0005	E-8	41075-0008	E-11	43082-0031	F-5	49078-0022	B-8	550S3025	E-5	670D1509	B-10

This catalog covers:  
**'05 ZX1000-C2H**

GRID NO.

**L-14**

This grid covers:

**Numerical Parts Index**

Part No.	Grid No.	Part No.	Grid No.	Part No.	Grid No.	Part No.	Grid No.	Part No.	Grid No.	Part No.	Grid No.
670E5075	C-11	92015-1757	H-3	92037-1827	F-4	92049-1493	E-7	92070-0014	D-3	92127-003	G-9
671B2560	E-13	92015-1791	E-6	92037-1827	G-6	92049-1520	C-4	92071-1226	D-5	92139-0023	C-3
671B2565	D-7	92015-1881	E-5	92037-1903	G-6	92049-1522	F-9	92071-2140	B-5	92139-0024	D-4
702A06750	F-10	92022-1132	D-4	92039-0014	H-3	92052-006	E-13	92072-1176	E-5	92139-0026	B-11
92001-1826	F-11	92022-1143	E-9	92042-007	B-3	92055-0018	C-13	92072-1195	G-6	92139-0027	B-11
92002-1138	C-14	92022-1160	G-3	92042-007	C-6	92055-0020	C-6	92072-1197	G-6	92139-0028	B-11
92002-1187	E-6	92022-1282	E-14	92042-014	C-13	92055-0021	D-5	92072-1293	C-14	92139-0029	B-11
92002-1322	F-4	92022-1405	F-12	92042-044	C-6	92055-0038	C-6	92072-1293	G-6	92139-0030	B-11
92002-1323	F-4	92022-1517	C-4	92043-0028	E-8	92055-0040	C-8	92072-1306	E-5	92139-0031	B-11
92002-1327	B-4	92022-1581	G-4	92043-0062	B-10	92055-0053	B-10	92072-1414	G-6	92139-0032	B-11
92002-1582	G-8	92022-1601	F-6	92043-1303	F-6	92055-0069	D-5	92072-3874	G-3	92139-0033	B-11
92002-1831	G-4	92022-1827	C-3	92043-1489	F-7	92055-049	C-6	92074-028	F-11	92139-0034	B-11
92002-1995	E-8	92022-2373	B-10	92043-1506	B-3	92055-091	B-14	92075-005	B-7	92139-0036	B-13
92004-1186	B-3	92022-2373	C-6	92043-1506	C-4	92055-091	C-4	92075-1011	F-14	92139-0037	B-13
92004-1275	E-13	92022-304	C-4	92043-1595	E-8	92055-1146	C-4	92075-1067	G-14	92139-0038	B-13
92005-0009	D-5	92022-311	C-13	92043-1654	B-14	92055-1251	F-4	92075-1067	G-5	92139-0066	B-13
92005-0010	D-5	92022-326	E-14	92043-1690	C-4	92055-1251	F-6	92075-1123	D-5	92139-0067	B-12
92005-1238	C-4	92022-3730	B-7	92043-1709	F-5	92055-1276	D-4	92075-1123	F-10	92143-1962	D-5
92005-1275	D-5	92026-0024	D-4	92043-4009	B-4	92055-1333	F-9	92075-161	F-4	92144-1029	C-3
92005-1337	D-5	92026-0029	B-12	92045-0003	B-13	92055-1352	B-4	92075-1634	D-5	92144-1567	E-8
92009-1140	G-5	92026-0037	B-12	92045-0014	B-13	92055-1370	D-4	92075-1690	G-14	92144-1568	E-8
92009-1197	F-12	92026-0045	F-9	92045-0015	B-13	92055-1401	B-3	92075-1855	C-6	92144-1719	F-7
92009-1360	C-4	92026-0057	E-5	92045-0017	E-6	92055-1408	C-6	92075-1912	C-12	92144-1818	E-10
92009-1378	G-4	92026-0071	C-14	92045-1045	B-14	92055-1503	C-13	92075-1927	F-11	92145-0091	G-8
92009-1395	G-3	92026-1217	C-3	92045-1053	B-12	92055-1550	D-4	92075-1947	C-8	92145-0140	C-14
92009-1499	B-5	92026-1534	C-3	92045-1152	B-14	92055-1551	D-4	92075-281	G-8	92145-0194	B-12
92009-1570	F-4	92027-1143	B-10	92045-1384	E-3	92055-1622	C-9	92081-1737	F-6	92145-0200	E-14
92009-1592	F-12	92033-0033	C-14	92046-0004	D-4	92055-1639	C-12	92081-2008	C-9	92145-0209	C-9
92009-1653	G-5	92033-025	B-13	92046-0008	E-6	92055-1699	D-5	92092-0003	F-3	92145-0210	C-9
92009-1905	B-14	92033-1037	B-13	92046-0010	B-12	92057-0085	B-10	92093-0012	B-5	92145-0212	C-9
92009-1934	F-4	92033-1041	E-6	92046-0011	B-12	92057-0087	E-13	92093-0026	B-5	92145-0220	B-12
92009-3830	G-3	92033-1043	E-13	92046-037	C-4	92058-0005	E-13	92093-0027	B-5	92145-0287	C-3
92015-1094	G-3	92033-1054	B-11	92046-1010	C-6	92059-1961	E-10	92093-0029	B-5	92145-0288	C-3
92015-1188	E-10	92033-1077	F-9	92046-1263	B-12	92062-0004	C-4	92093-1480	F-9	92145-1184	C-9
92015-1233	F-4	92033-1186	F-4	92046-1272	E-7	92065-097	C-12	92104-0002	G-9	92145-1286	F-8
92015-1311	B-11	92033-1186	F-6	92046-1273	E-7	92065-097	C-8	92104-0004	G-9	92145-1319	E-8
92015-1335	E-13	92033-1249	B-13	92046-1291	B-13	92066-0003	C-4	92104-1063	G-9	92145-1414	B-14
92015-1386	F-6	92033-1305	C-4	92048-1053	B-13	92066-0016	B-3	92104-1066	G-9	92145-1568	F-5
92015-1386	G-8	92033-3731	D-4	92049-0022	E-3	92066-1012	C-4	92106-1001	G-9	92150-1090	F-8
92015-1402	B-7	92037-010	F-10	92049-0043	C-14	92066-1096	C-4	92107-005	G-9	92150-1163	C-5
92015-1476	D-4	92037-1069	G-6	92049-1056	E-13	92066-1110	C-4	92107-1051	G-9	92150-1186	D-5
92015-1487	D-5	92037-1124	C-9	92049-1057	E-12	92066-1161	C-4	92110-1015	G-9	92150-1328	F-4
92015-1487	G-6	92037-1163	G-6	92049-1223	E-7	92066-1174	C-8	92110-1132	G-9	92150-1394	C-3
92015-1531	F-11	92037-1290	C-8	92049-1225	E-7	92066-1211	B-5	92110-1147	G-9	92150-1487	C-5
92015-1700	E-9	92037-147	B-5	92049-1314	E-6	92066-1547	E-5	92110-1152	G-9	92150-1771	F-5
92015-1700	F-14	92037-147	D-5	92049-1349	B-8	92066-1550	F-8	92110-1153	G-9	92150-1771	F-7
92015-1757	G-14	92037-1547	F-6	92049-1352	E-6	92069-0003	G-5	92110-3703	G-9	92150-1779	B-10
92015-1757	G-4	92037-1827	B-7	92049-1382	E-3	92069-1016	G-3	92111-1051	G-9	92150-1839	E-5
92015-1757	G-6	92037-1827	D-5	92049-1474	C-4	92069-1055	G-4	92112-1001	G-9	92150-1869	C-3
92015-1757	G-8	92037-1827	F-13	92049-1475	C-6	92069-1126	G-3	92126-004	G-9	92150-1880	B-14

This catalog covers:  
**'05 ZX1000-C2H**

GRID NO.

**L-15**

This grid covers:

**Numerical Parts Index**

Part No.	Grid No.	Part No.	Grid No.	Part No.	Grid No.	Part No.	Grid No.	Part No.	Grid No.	Part No.	Grid No.
92150-1969	D-4	92152-0196	B-5	92153-0719	C-9	92161-1065	F-10	92172-0154	C-9	92192-0096	B-6
92151-1118	D-3	92152-0206	E-13	92153-0730	F-14	92161-1188	G-4	92172-0155	C-9	92192-0130	C-9
92151-1219	F-4	92152-0210	E-12	92153-0732	C-6	92161-1300	C-3	92172-0183	F-8	92192-0131	C-9
92151-1225	D-5	92152-1074	D-5	92153-0736	E-6	92161-1313	G-4	92172-0188	G-8	92192-0156	B-6
92151-1226	C-3	92152-1074	G-8	92153-0742	C-5	92170-1067	F-6	92172-1060	F-8	92200-0006	H-3
92151-1228	D-5	92152-1182	F-10	92153-0743	C-5	92170-1090	F-4	92180-0108	B-8	92200-0036	E-3
92151-1252	C-13	92152-1234	E-6	92153-0744	C-5	92170-1091	F-4	92180-0109	B-8	92200-0043	E-8
92151-1252	D-5	92152-1458	G-4	92153-0745	C-5	92170-1201	D-5	92180-0110	B-8	92200-0047	C-5
92151-1289	F-7	92153-0018	D-4	92153-0756	B-5	92170-1442	H-3	92180-0111	B-8	92200-0050	B-13
92151-1305	C-6	92153-0360	F-5	92153-0758	C-14	92170-1493	D-6	92180-0112	B-8	92200-0051	B-13
92151-1372	E-4	92153-0393	F-6	92153-0759	B-5	92170-1514	B-3	92180-0113	B-8	92200-0078	B-7
92151-1389	C-4	92153-0422	H-3	92153-0764	C-6	92170-1577	C-6	92180-0114	B-8	92200-0078	F-11
92151-1427	C-8	92153-0438	E-4	92153-0765	C-6	92170-1937	D-6	92180-0115	B-8	92200-0085	F-9
92151-1476	C-4	92153-0439	E-4	92153-0766	C-6	92170-3729	D-7	92180-0116	B-8	92200-0110	E-3
92151-1523	F-8	92153-0446	C-3	92153-0768	F-9	92170-3749	C-9	92180-0117	B-8	92200-0114	B-3
92151-1532	B-7	92153-0447	C-5	92153-0781	C-12	92171-0133	B-7	92180-0118	B-8	92200-0115	C-5
92151-1583	C-5	92153-0448	C-8	92153-0799	E-4	92171-0179	D-6	92180-0119	B-8	92200-0124	C-14
92151-1600	E-7	92153-0450	C-14	92153-0800	E-4	92171-0180	D-6	92180-0120	B-8	92200-0125	C-14
92151-1611	F-10	92153-0451	D-4	92153-0801	E-3	92171-0186	B-5	92180-0121	B-8	92200-0125	C-14
92151-1611	H-3	92153-0454	B-3	92153-0801	E-4	92171-0247	F-9	92180-0122	B-8	92200-0126	C-14
92151-1654	E-5	92153-0455	B-10	92153-0802	E-3	92171-0254	C-7	92180-0123	B-8	92200-0127	C-14
92151-1654	E-9	92153-0478	E-9	92153-0809	B-11	92171-0255	C-7	92180-0124	B-8	92200-0128	C-14
92151-1654	F-10	92153-0478	F-14	92153-0893	B-3	92171-0272	D-7	92180-0125	B-8	92200-0129	C-14
92151-1654	F-14	92153-0484	F-9	92153-1086	C-13	92171-0274	D-7	92180-0126	B-8	92200-0138	B-13
92151-1654	H-3	92153-0488	E-4	92153-1228	F-8	92171-0278	B-3	92180-0127	B-8	92200-0147	C-9
92151-1765	G-3	92153-0489	H-3	92153-1228	F-9	92171-0290	G-6	92180-0128	B-8	92200-0157	H-3
92151-1774	C-12	92153-0492	F-10	92153-1244	G-14	92171-0292	B-7	92180-0129	B-8	92200-0174	C-3
92151-1797	E-10	92153-0508	E-7	92153-1244	G-6	92171-0309	F-6	92180-0130	B-8	92200-0179	C-14
92151-1798	E-7	92153-0548	F-9	92153-1244	G-8	92171-0342	G-7	92180-0131	B-8	92200-0180	C-14
92151-1802	E-10	92153-0549	D-3	92153-1244	H-3	92171-0347	F-13	92180-0132	B-8	92200-0181	C-14
92151-1911	G-8	92153-0553	B-12	92153-1283	C-11	92171-0355	C-9	92180-0133	B-8	92200-0182	C-14
92151-1930	C-14	92153-0562	E-9	92153-1284	B-4	92171-0359	C-9	92180-0134	B-8	92200-0183	C-14
92151-1930	C-8	92153-0564	D-7	92160-1116	B-7	92171-0369	G-7	92180-0135	B-8	92200-0184	C-14
92151-1930	D-5	92153-0577	F-5	92160-1167	F-12	92171-0376	F-4	92180-0136	B-8	92200-0195	C-14
92152-0017	F-4	92153-0588	E-4	92160-1935	F-14	92171-0386	F-6	92180-0137	B-8	92200-0204	F-9
92152-0076	E-4	92153-0604	C-6	92161-0041	C-12	92171-0391	B-5	92180-0138	B-8	92200-1011	G-14
92152-0087	E-12	92153-0609	C-6	92161-0058	E-13	92171-0396	F-9	92180-0139	B-9	92200-1065	B-13
92152-0088	E-13	92153-0619	C-5	92161-0070	C-13	92171-0425	G-7	92180-0140	B-9	92200-1087	F-10
92152-0090	E-12	92153-0627	F-4	92161-0092	C-12	92171-1184	D-6	92180-0141	B-9	92200-1388	E-9
92152-0091	F-10	92153-0627	F-6	92161-0117	G-8	92171-1185	C-12	92180-0142	B-9	92200-1388	F-14
92152-0092	G-4	92153-0628	F-4	92161-0118	G-8	92171-1213	D-6	92180-0143	B-9	92200-1487	B-12
92152-0096	E-4	92153-0631	C-6	92161-0140	C-6	92171-1269	G-7	92180-0144	B-9	92200-1489	E-13
92152-0102	B-7	92153-0640	D-5	92161-0149	F-11	92172-0006	G-14	92180-0145	B-9	92210-0003	B-7
92152-0103	F-8	92153-0656	B-3	92161-0171	F-11	92172-0006	G-3	92180-0146	B-9	92210-0003	G-14
92152-0105	E-13	92153-0661	C-13	92161-0175	F-10	92172-0006	G-5	92180-0147	B-9	92210-0006	F-8
92152-0134	C-12	92153-0663	E-7	92161-0177	C-6	92172-0006	G-8	92180-0148	B-9	92210-0007	C-12
92152-0153	B-13	92153-0684	G-4	92161-0178	F-10	92172-0009	B-5	92190-1185	E-14	92210-0007	F-4
92152-0154	E-6	92153-0690	C-6	92161-0193	B-7	92172-0056	B-5	92191-1552	C-9	92210-0007	G-14
92152-0188	B-7	92153-0691	C-6	92161-0208	F-10	92172-0151	C-9	92192-0033	B-6	92210-0007	G-8
92152-0194	C-9	92153-0713	E-4	92161-0217	C-14	92172-0153	C-9	92192-0035	B-6	92210-0095	E-3

This catalog covers:  
**'05 ZX1000-C2H**

GRID NO.

**L-16**

This grid covers:

**Numerical Parts Index**

---

Part No.	Grid No.	Part No.	Grid No.	Part No.	Grid No.	Part No.	Grid No.	Part No.	Grid No.	Part No.	Grid No.
----------	----------	----------	----------	----------	----------	----------	----------	----------	----------	----------	----------

---

92210-0096	.....E-3
92210-0097	.....E-3
92210-0099	.....E-3
92210-0099	.....E-6
92210-0100	.....F-9
92210-0106	.....E-6
92210-0121	.....B-7
92210-0130	.....B-6
92210-0130	.....G-14
92210-0134	.....E-6
92210-0152	.....B-12
92210-0170	.....E-9
92210-0173	.....B-7
92210-0188	.....D-4
92210-1098	.....B-13
92210-1100	.....C-3
92210-1101	.....C-3
92210-1139	.....E-4
92210-1139	.....E-7
92210-1150	.....E-7
92210-1266	.....E-9
92210-1266	.....G-8
92210-1365	.....E-4
99946-1008-01	.....H-4
99950-1007-01	.....H-4
99951-1006-01	.....H-4
99953-1006-01	.....H-4
99954-1007-01	.....H-4
99955-1005-01	.....H-4
99976-1231	.....H-4
99986-1269	.....H-4
99999-0025	.....C-10

This catalog covers:

'05 ZX1000-C2H

GRID NO.

**B-16**

This grid covers:

**Part Name Index**

Air Cleaner.....	B-5/B-6
Brake Pedal.....	E-14
Cables.....	F-13
Camshaft(s).....	B-10
Chain Cover.....	F-14
Chassis Electrical Equipment.....	G-6/G-7
Clutch.....	B-12
Cowling.....	G-14
Cowling Lowers.....	H-3
Crankcase.....	C-4
Crankcase Bolt Pattern.....	C-5
Crankshaft.....	B-11
Cylinder Head.....	B-3
Cylinder Head Cover.....	B-4
Decals(Black).....	G-13
Decals(Green).....	G-11
Decals(Titanium).....	G-12
Engine Cover(s).....	C-6/C-7
Engine Mount.....	E-4
Fenders.....	E-9
Footrests.....	E-8
Frame.....	E-3
Frame Fittings.....	E-5
Front Brake.....	F-5
Front Fork.....	F-9
Front Hub.....	E-12
Front Master Cylinder.....	F-4
Fuel Injection.....	C-12
Fuel Pump.....	C-11
Fuel Tank.....	F-10
Gear Change Drum.....	B-14
Gear Change Mechanism.....	C-3
Generator.....	C-14

Handlebar.....	F-8
Headlight(s).....	G-3
Ignition Switch.....	G-8
Ignition System.....	D-3
Labels.....	G-10
Manual.....	H-4
Meter(s).....	F-12
Muffler(s).....	B-7
Oil Cooler.....	D-7
Oil Pan.....	C-8
Oil Pump.....	C-13
Owner's Tools.....	G-9
Piston(s).....	B-11
Radiator.....	D-5/D-6
Rear Brake.....	F-7
Rear Hub.....	E-13
Rear Master Cylinder.....	F-6
Seat.....	F-11
Shift Fork(s).....	B-14
Shock Absorber(s).....	F-3
Side Covers.....	F-14
Stand(s).....	E-10
Starter Motor.....	D-4
Suspension.....	E-7
Swingarm.....	E-6
Taillight(s).....	G-4
Tensioner.....	B-10
Throttle.....	C-10/C-9
Tires.....	E-11
Transmission.....	B-13
Turn Signals.....	G-5
Valve(s).....	B-8/B-9

This catalog covers:

'05 ZX1000-C2H

GRID NO.

**C-16**

This grid covers:

**Part Name Index**

Air Cleaner.....	B-5/B-6
Brake Pedal.....	E-14
Cables.....	F-13
Camshaft(s).....	B-10
Chain Cover.....	F-14
Chassis Electrical Equipment.....	G-6/G-7
Clutch.....	B-12
Cowling.....	G-14
Cowling Lowers.....	H-3
Crankcase.....	C-4
Crankcase Bolt Pattern.....	C-5
Crankshaft.....	B-11
Cylinder Head.....	B-3
Cylinder Head Cover.....	B-4
Decals(Black).....	G-13
Decals(Green).....	G-11
Decals(Titanium).....	G-12
Engine Cover(s).....	C-6/C-7
Engine Mount.....	E-4
Fenders.....	E-9
Footrests.....	E-8
Frame.....	E-3
Frame Fittings.....	E-5
Front Brake.....	F-5
Front Fork.....	F-9
Front Hub.....	E-12
Front Master Cylinder.....	F-4
Fuel Injection.....	C-12
Fuel Pump.....	C-11
Fuel Tank.....	F-10
Gear Change Drum.....	B-14
Gear Change Mechanism.....	C-3
Generator.....	C-14

Handlebar.....	F-8
Headlight(s).....	G-3
Ignition Switch.....	G-8
Ignition System.....	D-3
Labels.....	G-10
Manual.....	H-4
Meter(s).....	F-12
Muffler(s).....	B-7
Oil Cooler.....	D-7
Oil Pan.....	C-8
Oil Pump.....	C-13
Owner's Tools.....	G-9
Piston(s).....	B-11
Radiator.....	D-5/D-6
Rear Brake.....	F-7
Rear Hub.....	E-13
Rear Master Cylinder.....	F-6
Seat.....	F-11
Shift Fork(s).....	B-14
Shock Absorber(s).....	F-3
Side Covers.....	F-14
Stand(s).....	E-10
Starter Motor.....	D-4
Suspension.....	E-7
Swingarm.....	E-6
Taillight(s).....	G-4
Tensioner.....	B-10
Throttle.....	C-10/C-9
Tires.....	E-11
Transmission.....	B-13
Turn Signals.....	G-5
Valve(s).....	B-8/B-9

This catalog covers:

'05 ZX1000-C2H

GRID NO.

**D-16**

This grid covers:

**Part Name Index**

Air Cleaner.....	B-5/B-6
Brake Pedal.....	E-14
Cables.....	F-13
Camshaft(s).....	B-10
Chain Cover.....	F-14
Chassis Electrical Equipment.....	G-6/G-7
Clutch.....	B-12
Cowling.....	G-14
Cowling Lowers.....	H-3
Crankcase.....	C-4
Crankcase Bolt Pattern.....	C-5
Crankshaft.....	B-11
Cylinder Head.....	B-3
Cylinder Head Cover.....	B-4
Decals(Black).....	G-13
Decals(Green).....	G-11
Decals(Titanium).....	G-12
Engine Cover(s).....	C-6/C-7
Engine Mount.....	E-4
Fenders.....	E-9
Footrests.....	E-8
Frame.....	E-3
Frame Fittings.....	E-5
Front Brake.....	F-5
Front Fork.....	F-9
Front Hub.....	E-12
Front Master Cylinder.....	F-4
Fuel Injection.....	C-12
Fuel Pump.....	C-11
Fuel Tank.....	F-10
Gear Change Drum.....	B-14
Gear Change Mechanism.....	C-3
Generator.....	C-14

Handlebar.....	F-8
Headlight(s).....	G-3
Ignition Switch.....	G-8
Ignition System.....	D-3
Labels.....	G-10
Manual.....	H-4
Meter(s).....	F-12
Muffler(s).....	B-7
Oil Cooler.....	D-7
Oil Pan.....	C-8
Oil Pump.....	C-13
Owner's Tools.....	G-9
Piston(s).....	B-11
Radiator.....	D-5/D-6
Rear Brake.....	F-7
Rear Hub.....	E-13
Rear Master Cylinder.....	F-6
Seat.....	F-11
Shift Fork(s).....	B-14
Shock Absorber(s).....	F-3
Side Covers.....	F-14
Stand(s).....	E-10
Starter Motor.....	D-4
Suspension.....	E-7
Swingarm.....	E-6
Taillight(s).....	G-4
Tensioner.....	B-10
Throttle.....	C-10/C-9
Tires.....	E-11
Transmission.....	B-13
Turn Signals.....	G-5
Valve(s).....	B-8/B-9

This catalog covers:

'05 ZX1000-C2H

GRID NO.

**E-16**

This grid covers:

**Part Name Index**

Air Cleaner.....	B-5/B-6
Brake Pedal.....	E-14
Cables.....	F-13
Camshaft(s).....	B-10
Chain Cover.....	F-14
Chassis Electrical Equipment.....	G-6/G-7
Clutch.....	B-12
Cowling.....	G-14
Cowling Lowers.....	H-3
Crankcase.....	C-4
Crankcase Bolt Pattern.....	C-5
Crankshaft.....	B-11
Cylinder Head.....	B-3
Cylinder Head Cover.....	B-4
Decals(Black).....	G-13
Decals(Green).....	G-11
Decals(Titanium).....	G-12
Engine Cover(s).....	C-6/C-7
Engine Mount.....	E-4
Fenders.....	E-9
Footrests.....	E-8
Frame.....	E-3
Frame Fittings.....	E-5
Front Brake.....	F-5
Front Fork.....	F-9
Front Hub.....	E-12
Front Master Cylinder.....	F-4
Fuel Injection.....	C-12
Fuel Pump.....	C-11
Fuel Tank.....	F-10
Gear Change Drum.....	B-14
Gear Change Mechanism.....	C-3
Generator.....	C-14

Handlebar.....	F-8
Headlight(s).....	G-3
Ignition Switch.....	G-8
Ignition System.....	D-3
Labels.....	G-10
Manual.....	H-4
Meter(s).....	F-12
Muffler(s).....	B-7
Oil Cooler.....	D-7
Oil Pan.....	C-8
Oil Pump.....	C-13
Owner's Tools.....	G-9
Piston(s).....	B-11
Radiator.....	D-5/D-6
Rear Brake.....	F-7
Rear Hub.....	E-13
Rear Master Cylinder.....	F-6
Seat.....	F-11
Shift Fork(s).....	B-14
Shock Absorber(s).....	F-3
Side Covers.....	F-14
Stand(s).....	E-10
Starter Motor.....	D-4
Suspension.....	E-7
Swingarm.....	E-6
Taillight(s).....	G-4
Tensioner.....	B-10
Throttle.....	C-10/C-9
Tires.....	E-11
Transmission.....	B-13
Turn Signals.....	G-5
Valve(s).....	B-8/B-9

This catalog covers:

'05 ZX1000-C2H

GRID NO.

**F-16**

This grid covers:

**Part Name Index**

Air Cleaner.....	B-5/B-6
Brake Pedal.....	E-14
Cables.....	F-13
Camshaft(s).....	B-10
Chain Cover.....	F-14
Chassis Electrical Equipment.....	G-6/G-7
Clutch.....	B-12
Cowling.....	G-14
Cowling Lowers.....	H-3
Crankcase.....	C-4
Crankcase Bolt Pattern.....	C-5
Crankshaft.....	B-11
Cylinder Head.....	B-3
Cylinder Head Cover.....	B-4
Decals(Black).....	G-13
Decals(Green).....	G-11
Decals(Titanium).....	G-12
Engine Cover(s).....	C-6/C-7
Engine Mount.....	E-4
Fenders.....	E-9
Footrests.....	E-8
Frame.....	E-3
Frame Fittings.....	E-5
Front Brake.....	F-5
Front Fork.....	F-9
Front Hub.....	E-12
Front Master Cylinder.....	F-4
Fuel Injection.....	C-12
Fuel Pump.....	C-11
Fuel Tank.....	F-10
Gear Change Drum.....	B-14
Gear Change Mechanism.....	C-3
Generator.....	C-14

Handlebar.....	F-8
Headlight(s).....	G-3
Ignition Switch.....	G-8
Ignition System.....	D-3
Labels.....	G-10
Manual.....	H-4
Meter(s).....	F-12
Muffler(s).....	B-7
Oil Cooler.....	D-7
Oil Pan.....	C-8
Oil Pump.....	C-13
Owner's Tools.....	G-9
Piston(s).....	B-11
Radiator.....	D-5/D-6
Rear Brake.....	F-7
Rear Hub.....	E-13
Rear Master Cylinder.....	F-6
Seat.....	F-11
Shift Fork(s).....	B-14
Shock Absorber(s).....	F-3
Side Covers.....	F-14
Stand(s).....	E-10
Starter Motor.....	D-4
Suspension.....	E-7
Swingarm.....	E-6
Taillight(s).....	G-4
Tensioner.....	B-10
Throttle.....	C-10/C-9
Tires.....	E-11
Transmission.....	B-13
Turn Signals.....	G-5
Valve(s).....	B-8/B-9

This catalog covers:

'05 ZX1000-C2H

GRID NO.

**G-16**

This grid covers:

**Part Name Index**

Air Cleaner.....	B-5/B-6
Brake Pedal.....	E-14
Cables.....	F-13
Camshaft(s).....	B-10
Chain Cover.....	F-14
Chassis Electrical Equipment.....	G-6/G-7
Clutch.....	B-12
Cowling.....	G-14
Cowling Lowers.....	H-3
Crankcase.....	C-4
Crankcase Bolt Pattern.....	C-5
Crankshaft.....	B-11
Cylinder Head.....	B-3
Cylinder Head Cover.....	B-4
Decals(Black).....	G-13
Decals(Green).....	G-11
Decals(Titanium).....	G-12
Engine Cover(s).....	C-6/C-7
Engine Mount.....	E-4
Fenders.....	E-9
Footrests.....	E-8
Frame.....	E-3
Frame Fittings.....	E-5
Front Brake.....	F-5
Front Fork.....	F-9
Front Hub.....	E-12
Front Master Cylinder.....	F-4
Fuel Injection.....	C-12
Fuel Pump.....	C-11
Fuel Tank.....	F-10
Gear Change Drum.....	B-14
Gear Change Mechanism.....	C-3
Generator.....	C-14

Handlebar.....	F-8
Headlight(s).....	G-3
Ignition Switch.....	G-8
Ignition System.....	D-3
Labels.....	G-10
Manual.....	H-4
Meter(s).....	F-12
Muffler(s).....	B-7
Oil Cooler.....	D-7
Oil Pan.....	C-8
Oil Pump.....	C-13
Owner's Tools.....	G-9
Piston(s).....	B-11
Radiator.....	D-5/D-6
Rear Brake.....	F-7
Rear Hub.....	E-13
Rear Master Cylinder.....	F-6
Seat.....	F-11
Shift Fork(s).....	B-14
Shock Absorber(s).....	F-3
Side Covers.....	F-14
Stand(s).....	E-10
Starter Motor.....	D-4
Suspension.....	E-7
Swingarm.....	E-6
Taillight(s).....	G-4
Tensioner.....	B-10
Throttle.....	C-10/C-9
Tires.....	E-11
Transmission.....	B-13
Turn Signals.....	G-5
Valve(s).....	B-8/B-9

This catalog covers:

'05 ZX1000-C2H

GRID NO.

**H-16**

This grid covers:

**Part Name Index**

Air Cleaner.....	B-5/B-6
Brake Pedal.....	E-14
Cables.....	F-13
Camshaft(s).....	B-10
Chain Cover.....	F-14
Chassis Electrical Equipment.....	G-6/G-7
Clutch.....	B-12
Cowling.....	G-14
Cowling Lowers.....	H-3
Crankcase.....	C-4
Crankcase Bolt Pattern.....	C-5
Crankshaft.....	B-11
Cylinder Head.....	B-3
Cylinder Head Cover.....	B-4
Decals(Black).....	G-13
Decals(Green).....	G-11
Decals(Titanium).....	G-12
Engine Cover(s).....	C-6/C-7
Engine Mount.....	E-4
Fenders.....	E-9
Footrests.....	E-8
Frame.....	E-3
Frame Fittings.....	E-5
Front Brake.....	F-5
Front Fork.....	F-9
Front Hub.....	E-12
Front Master Cylinder.....	F-4
Fuel Injection.....	C-12
Fuel Pump.....	C-11
Fuel Tank.....	F-10
Gear Change Drum.....	B-14
Gear Change Mechanism.....	C-3
Generator.....	C-14

Handlebar.....	F-8
Headlight(s).....	G-3
Ignition Switch.....	G-8
Ignition System.....	D-3
Labels.....	G-10
Manual.....	H-4
Meter(s).....	F-12
Muffler(s).....	B-7
Oil Cooler.....	D-7
Oil Pan.....	C-8
Oil Pump.....	C-13
Owner's Tools.....	G-9
Piston(s).....	B-11
Radiator.....	D-5/D-6
Rear Brake.....	F-7
Rear Hub.....	E-13
Rear Master Cylinder.....	F-6
Seat.....	F-11
Shift Fork(s).....	B-14
Shock Absorber(s).....	F-3
Side Covers.....	F-14
Stand(s).....	E-10
Starter Motor.....	D-4
Suspension.....	E-7
Swingarm.....	E-6
Taillight(s).....	G-4
Tensioner.....	B-10
Throttle.....	C-10/C-9
Tires.....	E-11
Transmission.....	B-13
Turn Signals.....	G-5
Valve(s).....	B-8/B-9