

This catalog covers:
'06 ZX1200 B6F

GRID NO. **A-1** This grid covers:
Title



PARTS CATALOG

'06 ZX1200 B6F

(NINJA ZX-12R)

Publications	A-2
Model Identification	A-4
Engine	B-1
Chassis.....	E-1

© Kawasaki Heavy Industries, Ltd. 2005

Engine No. Location:
RH side crankcase

Year & Model	'06 ZX1200B6F
Color	1. Pearl Mystic Black (218)
VIN No. Range	JKAZXT20ABA050001 ~
Engine No. Range	ZXT20AE000001 ~

This catalog covers:
'06 ZX1200 B6F

GRID NO. **A-2** This grid covers:
Publications

Year & Model	Owner's Manual	A&P Manual		Service Manual		Microfiche
		General	Supplement	Basic	Supplement	
2006 ZX1200B6F	Local Procurement	99931-1438-01		99924-1278-04		99912-1363-01 99918-1248-01(Germany only) 99919-1213-01(France only) 99959-1187-01(Italy only)

This catalog covers:
'06 ZX1200 B6F

GRID NO.

A-4

This grid covers:
Model I.D. '06 ZX1200B6F

ZX1200B6F

Left Side View

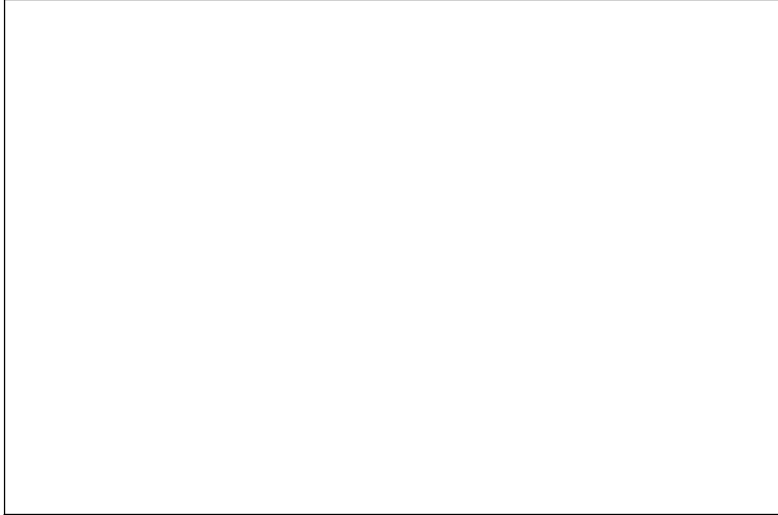

Right Side View

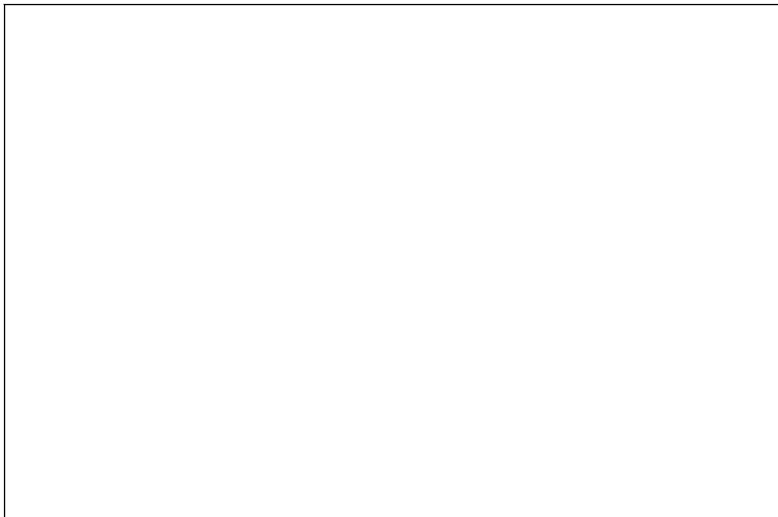

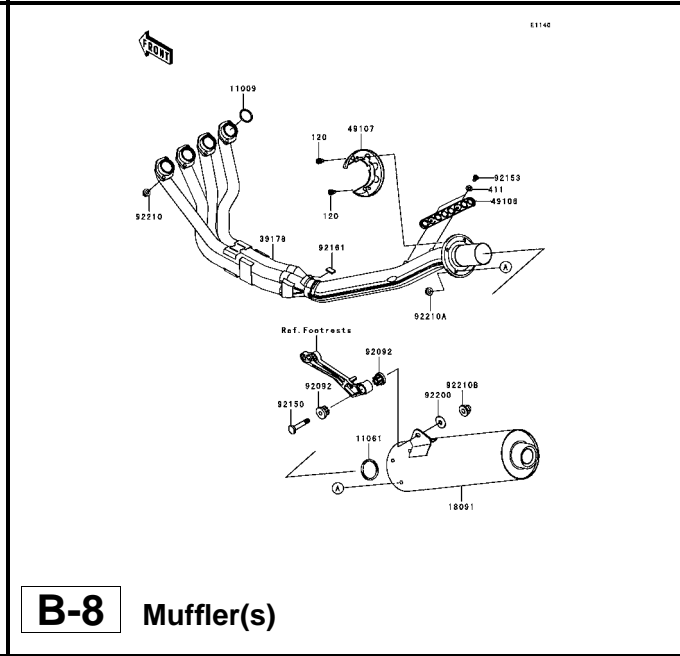
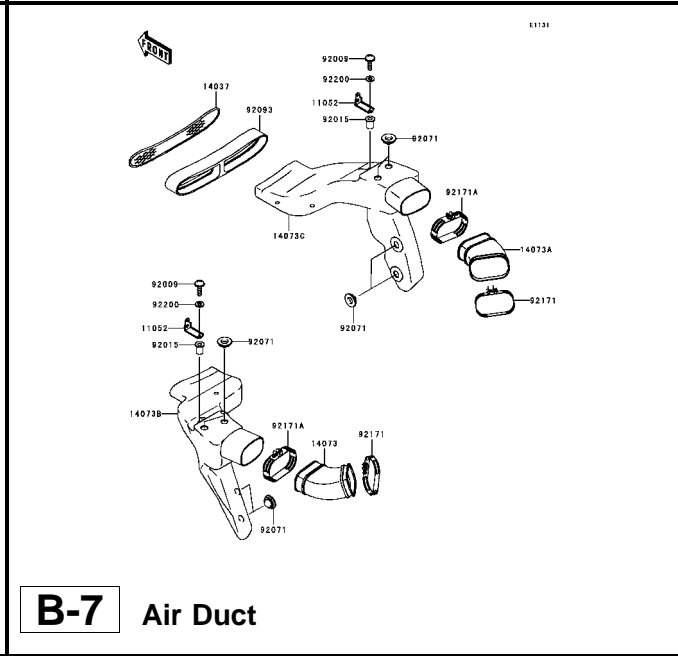
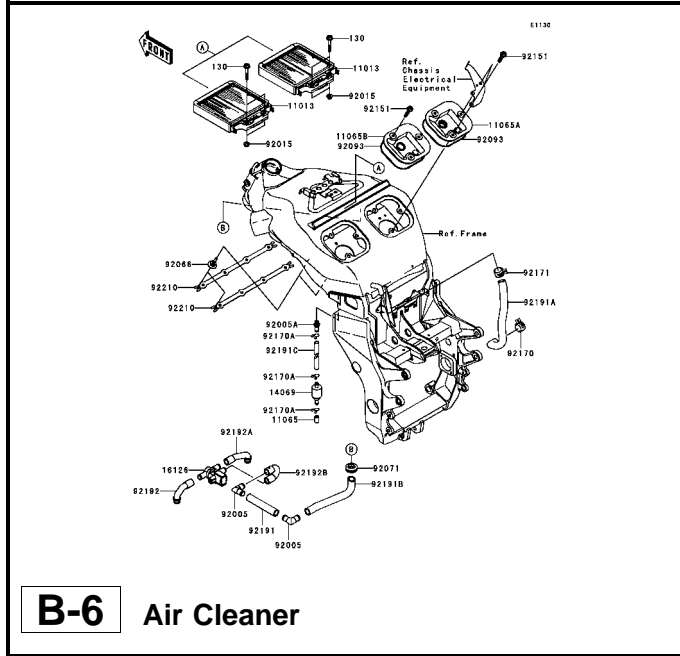
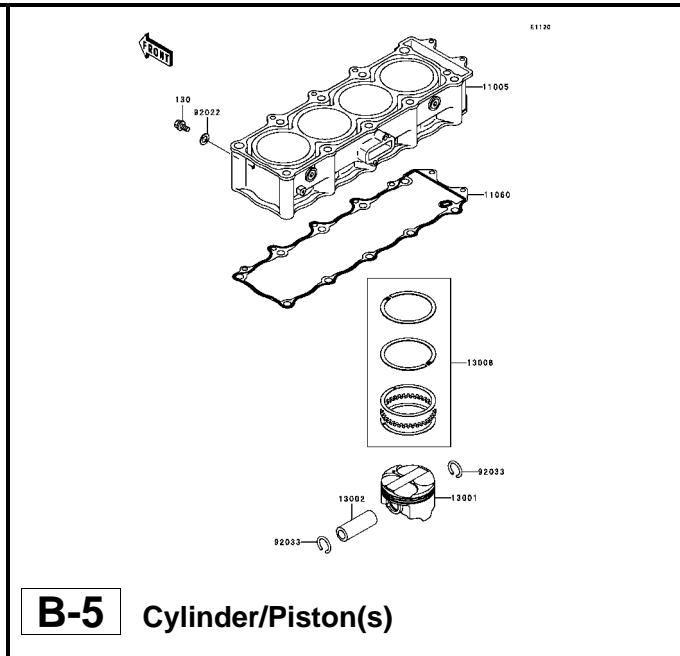
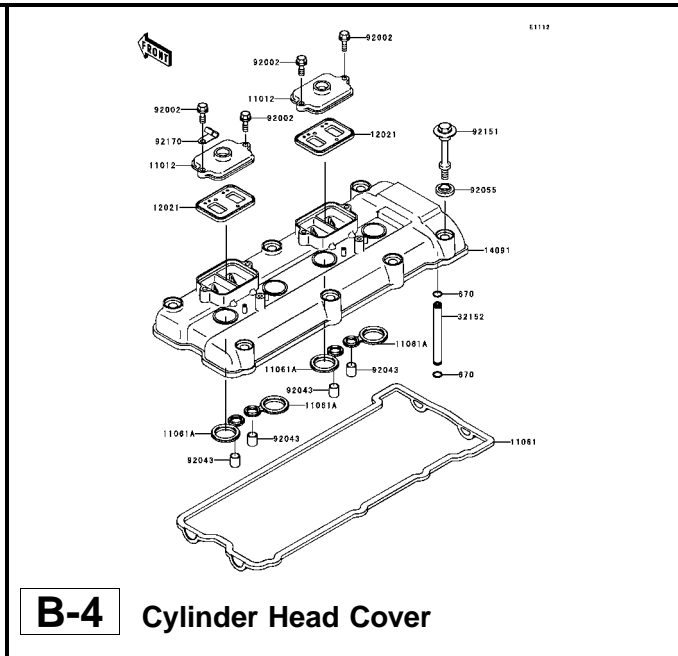
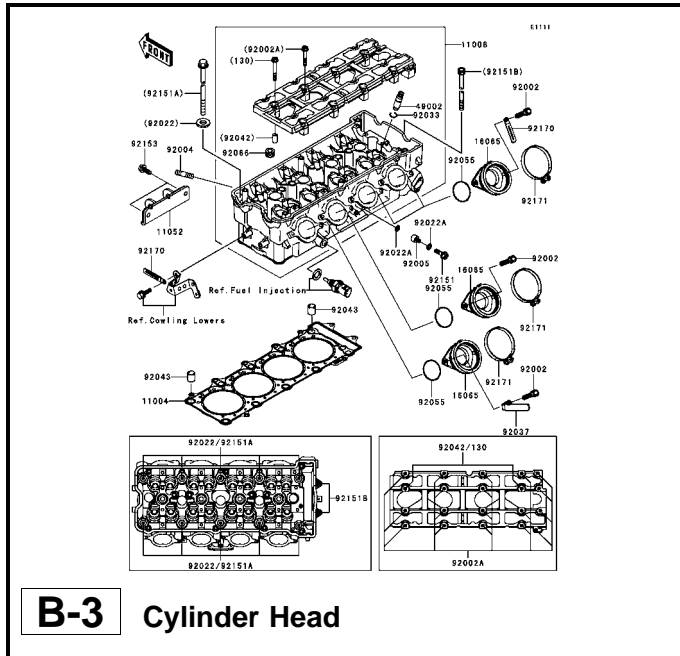

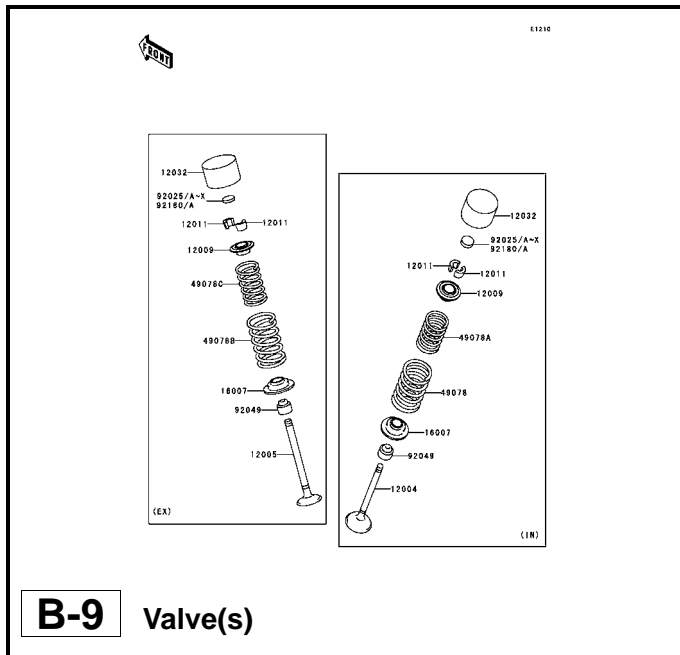

B-9 Valve(s)

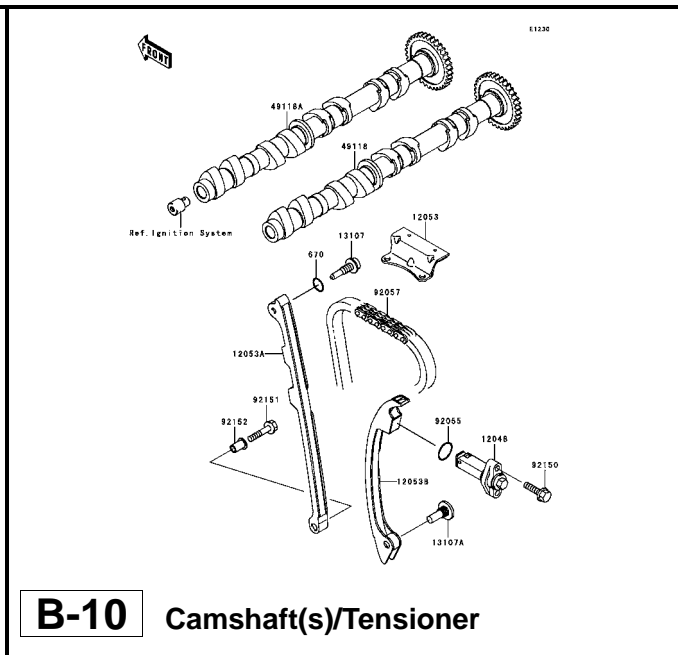

B-10 Camshaft(s)/Tensioner

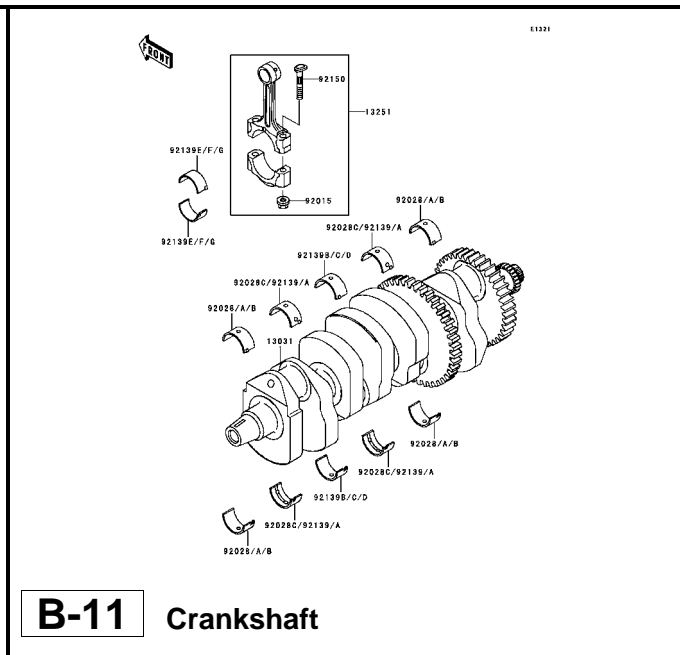

B-11 Crankshaft

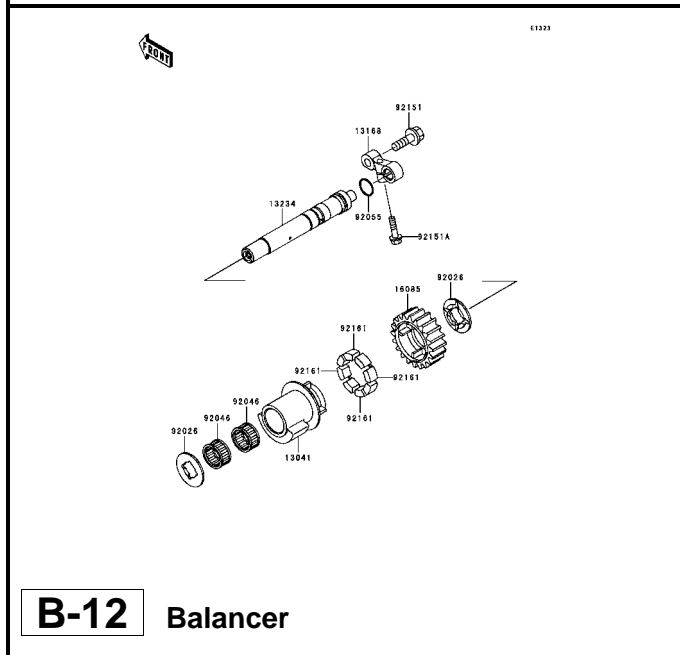

B-12 Balancer

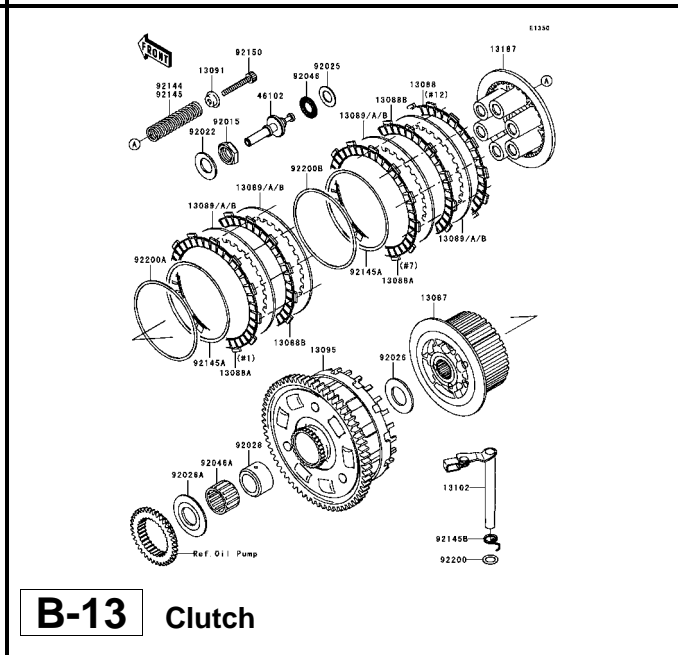

B-13 Clutch

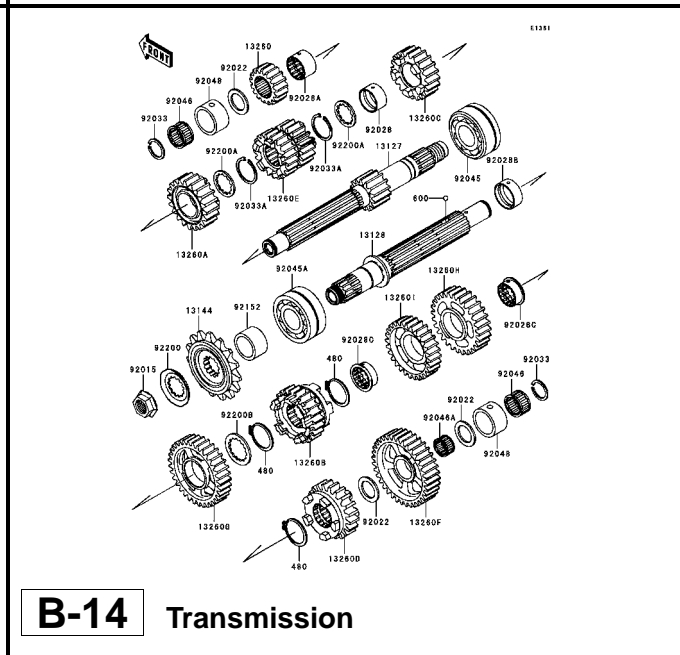

B-14 Transmission

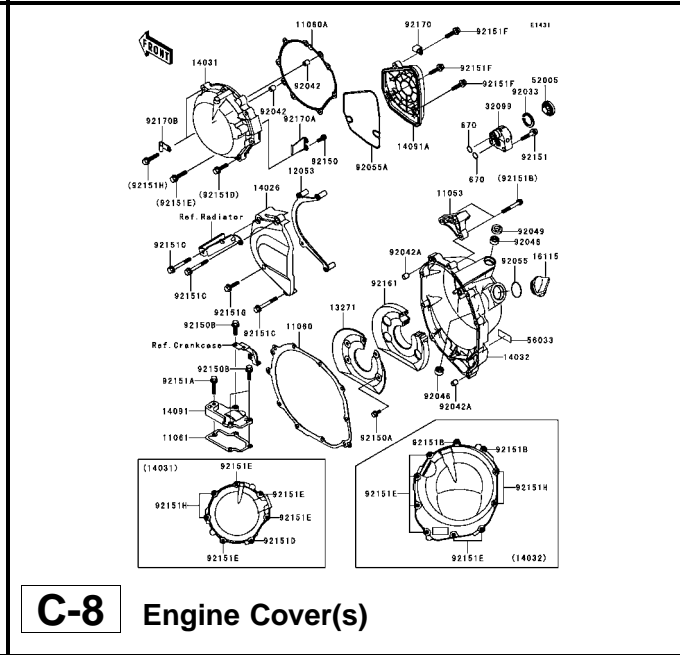
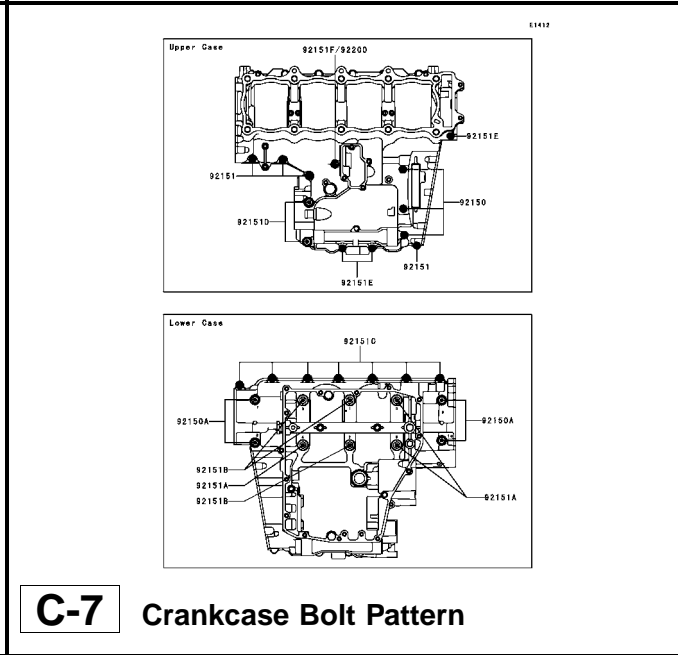
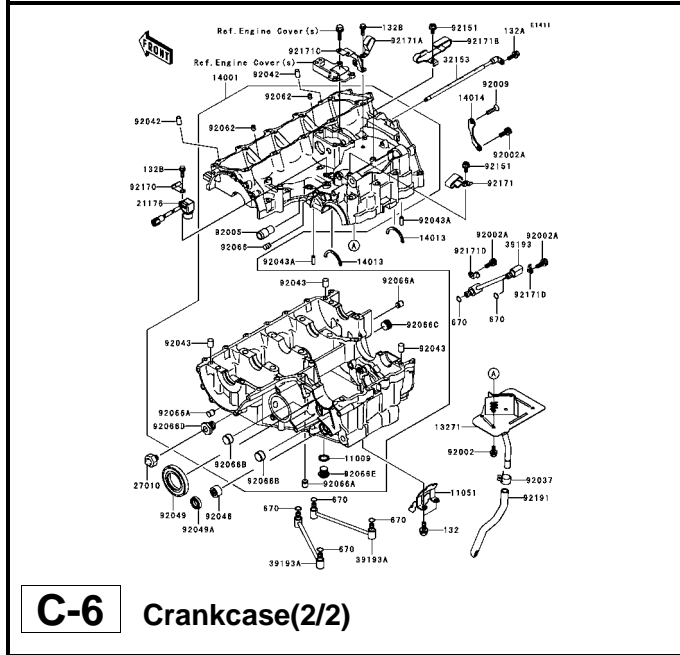
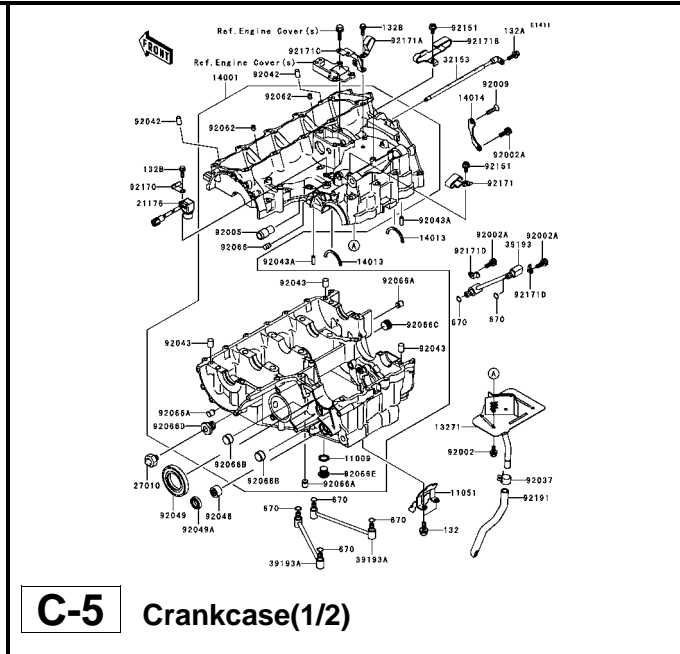
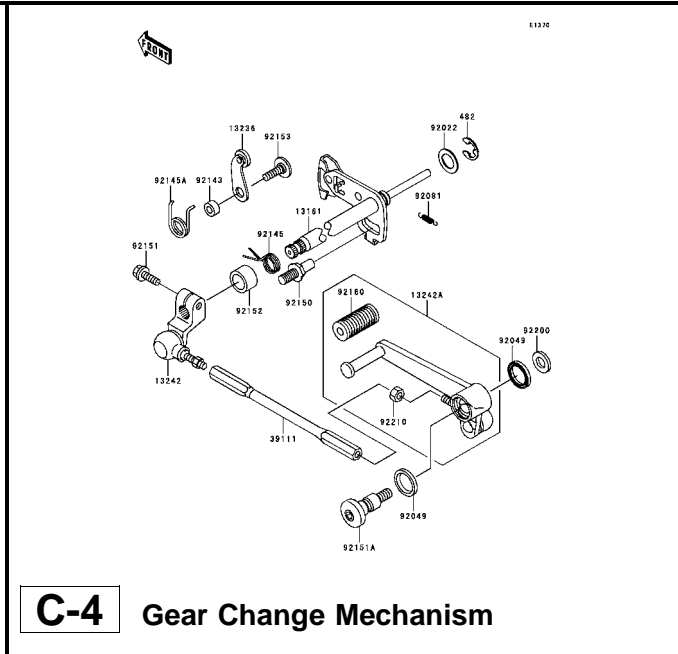
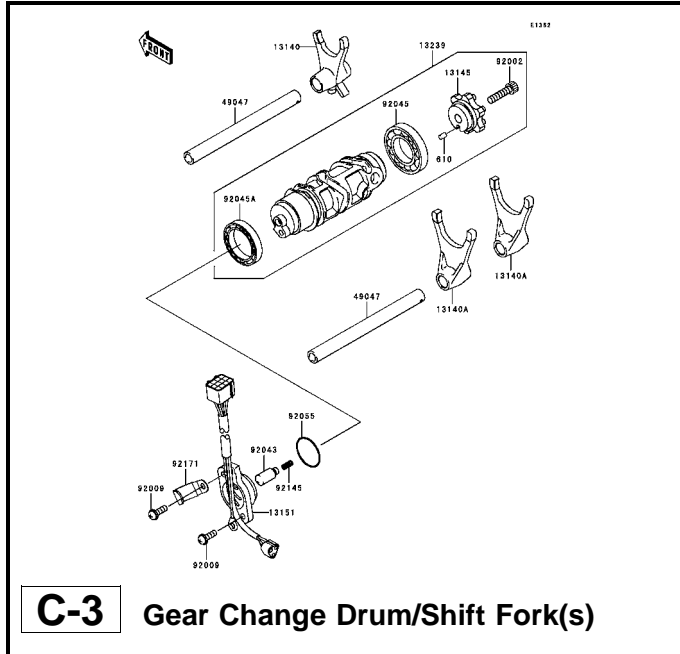

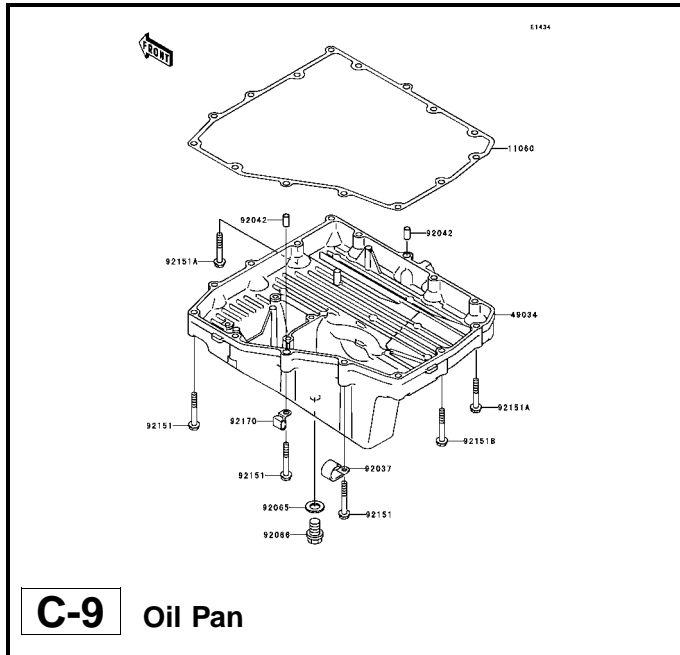

C-9 Oil Pan

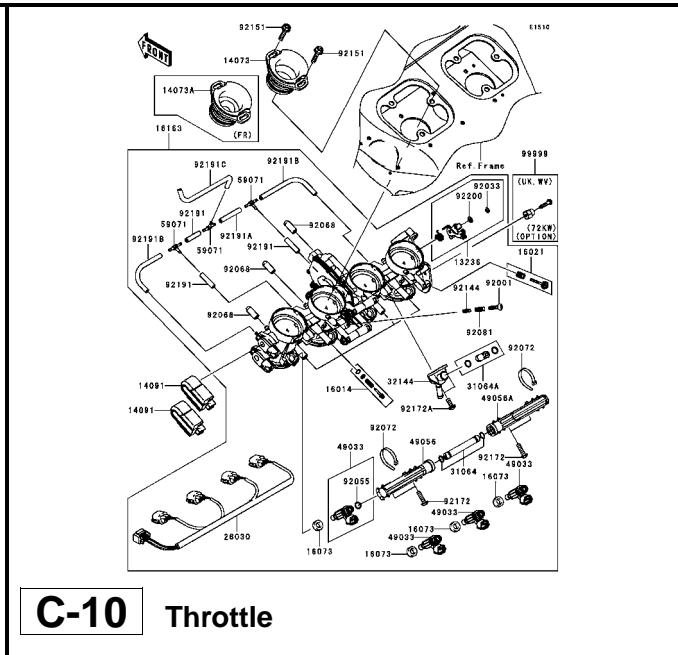

C-10 Throttle

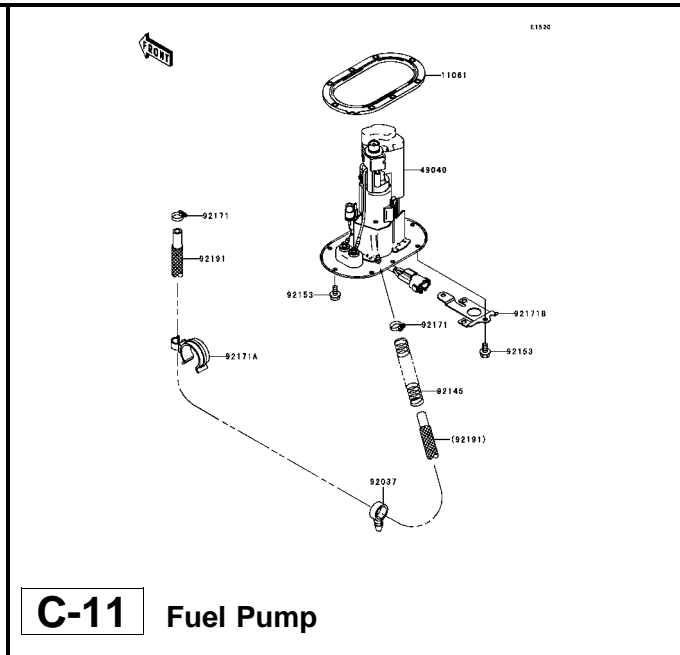

C-11 Fuel Pump

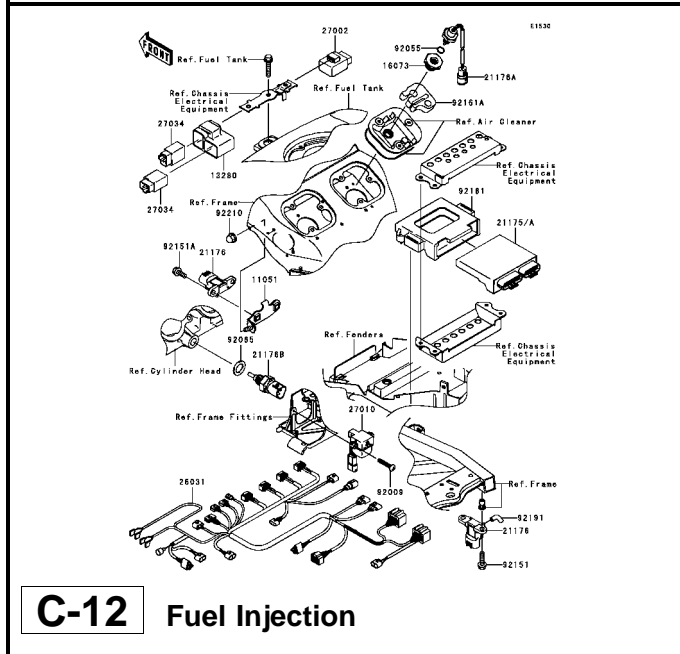

C-12 Fuel Injection

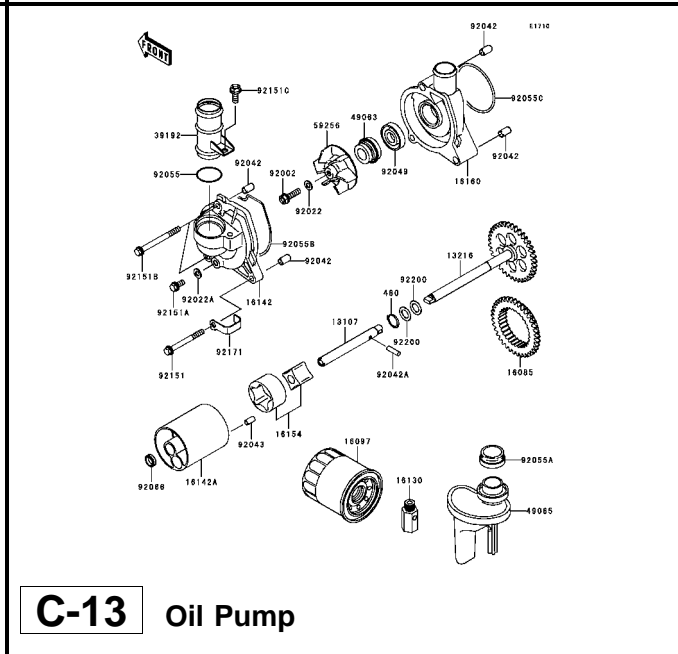

C-13 Oil Pump

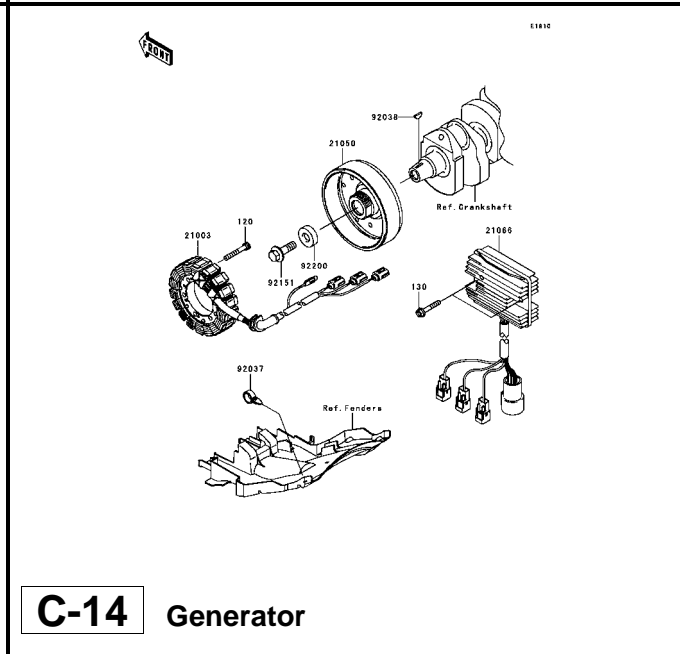

C-14 Generator

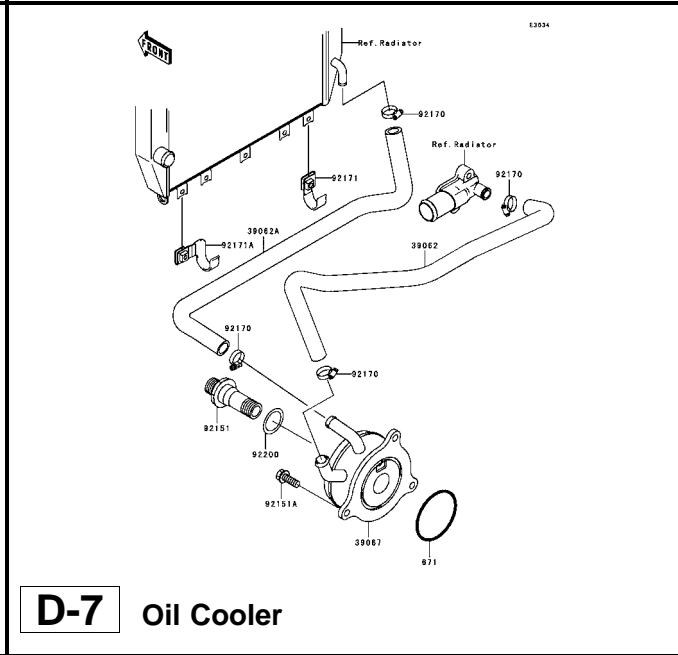
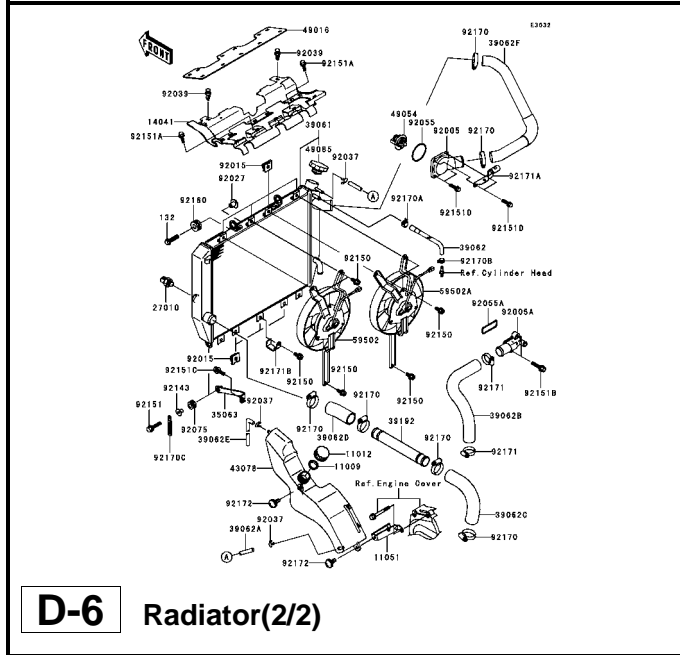
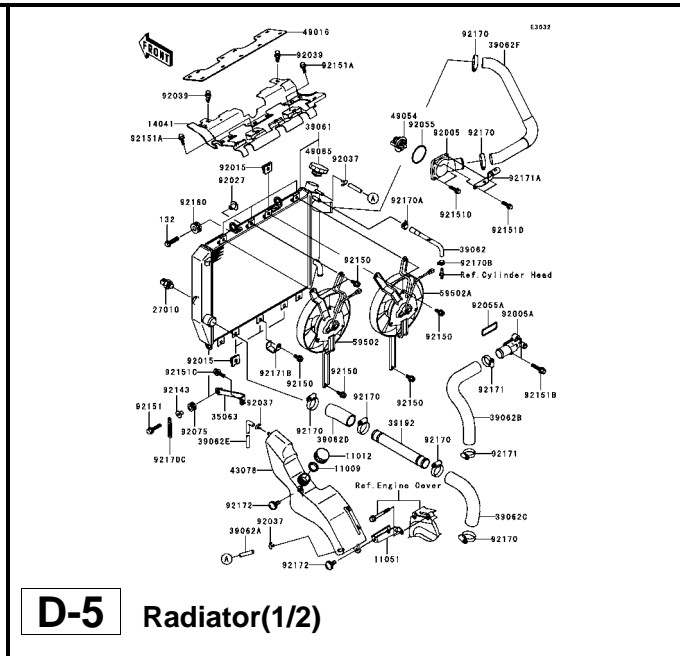
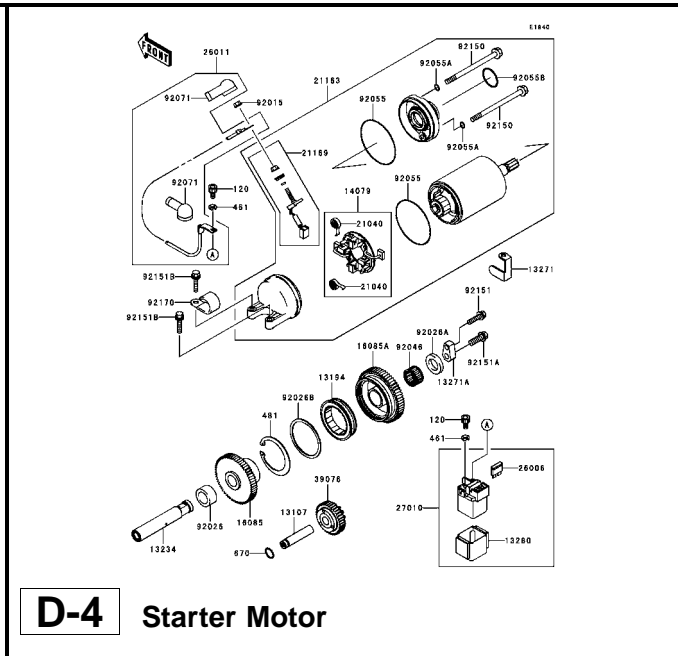
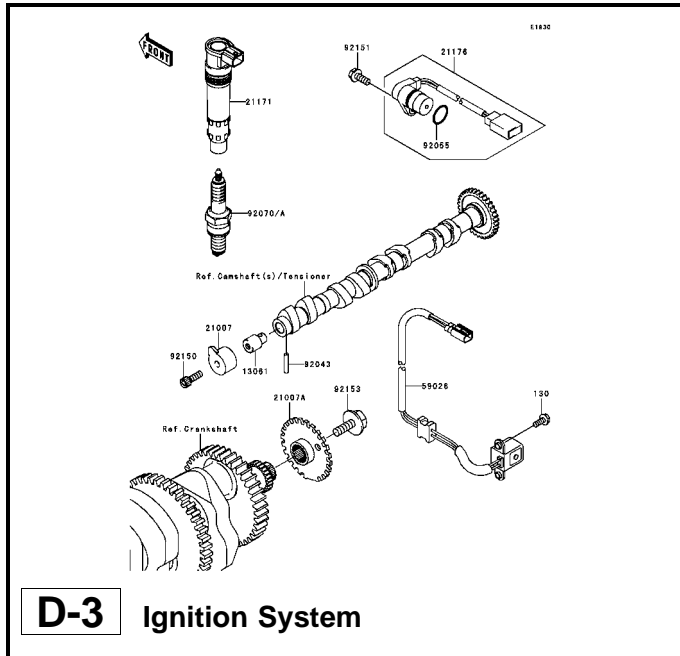

This catalog covers:

'06 ZX1200B6F Engine

GRID NO.

D-2

This grid covers:

Pictorial Index

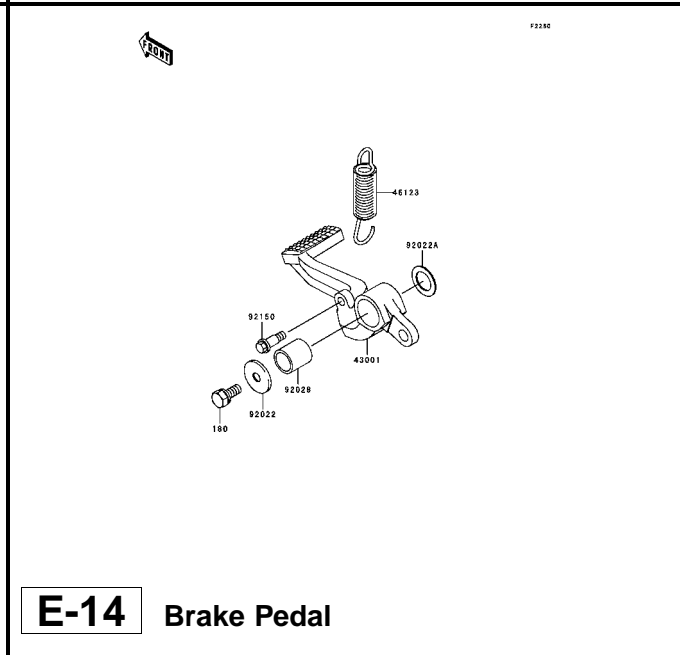
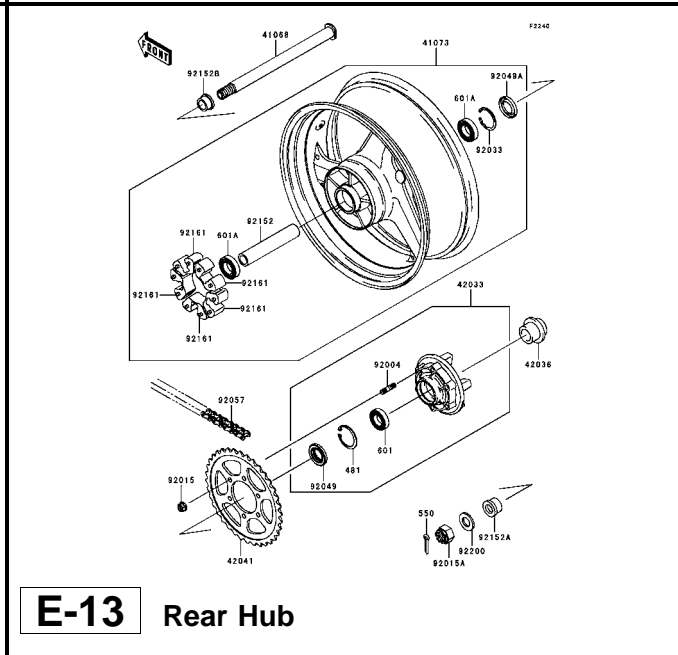
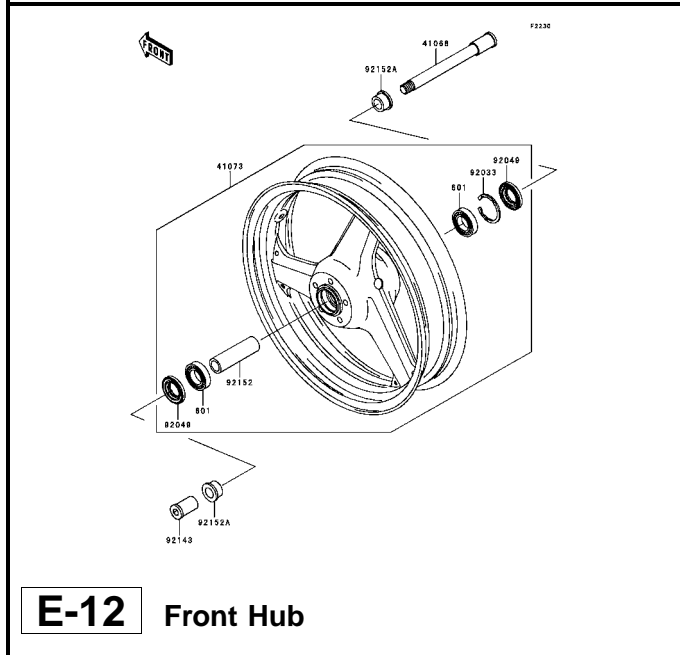
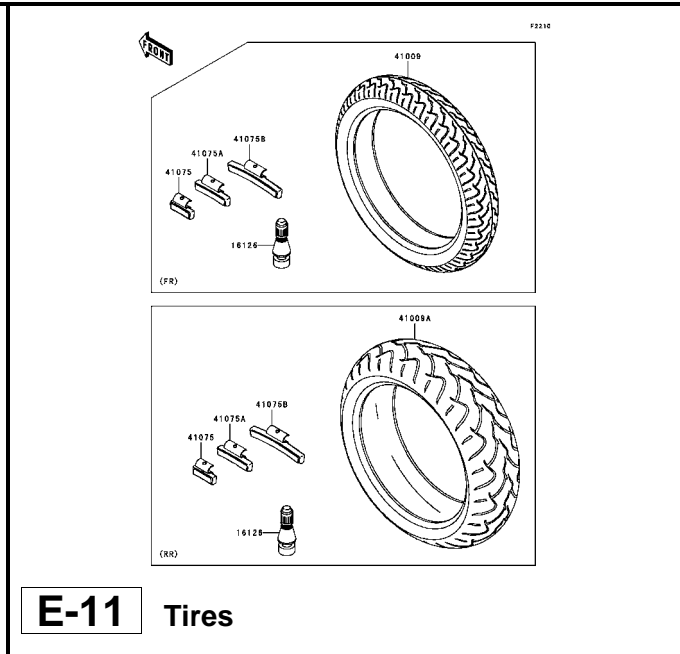
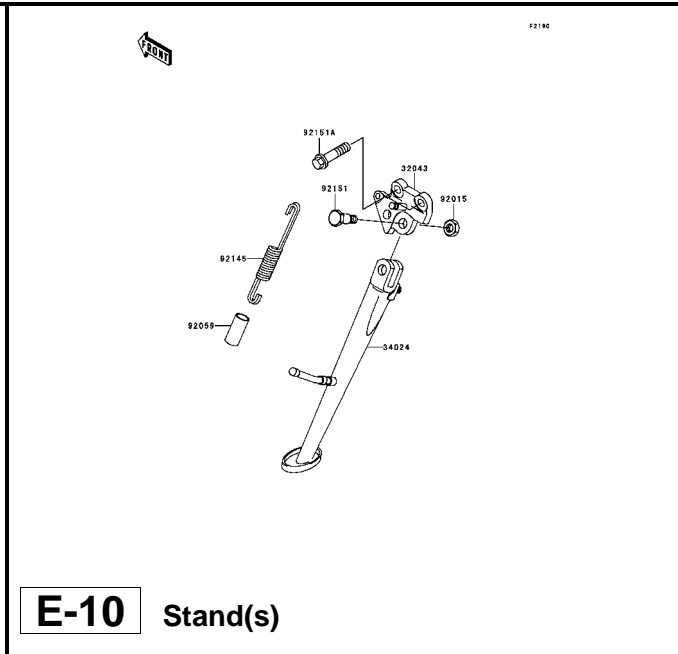
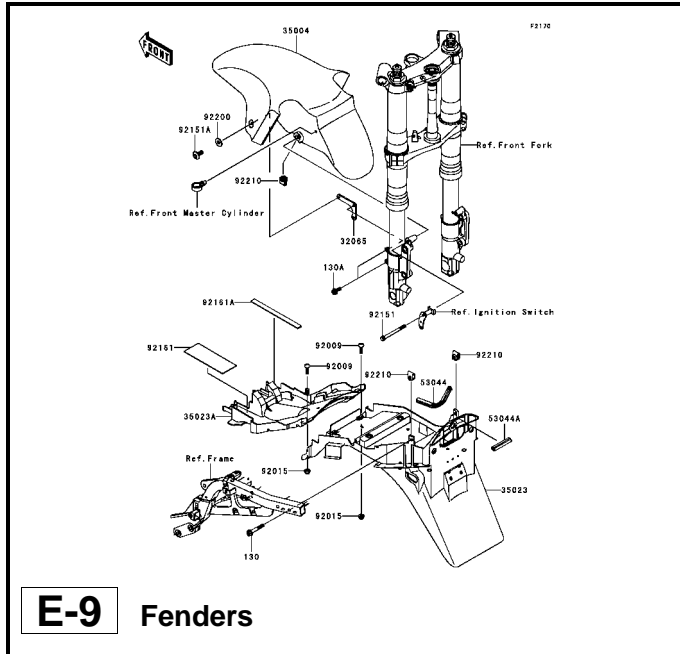

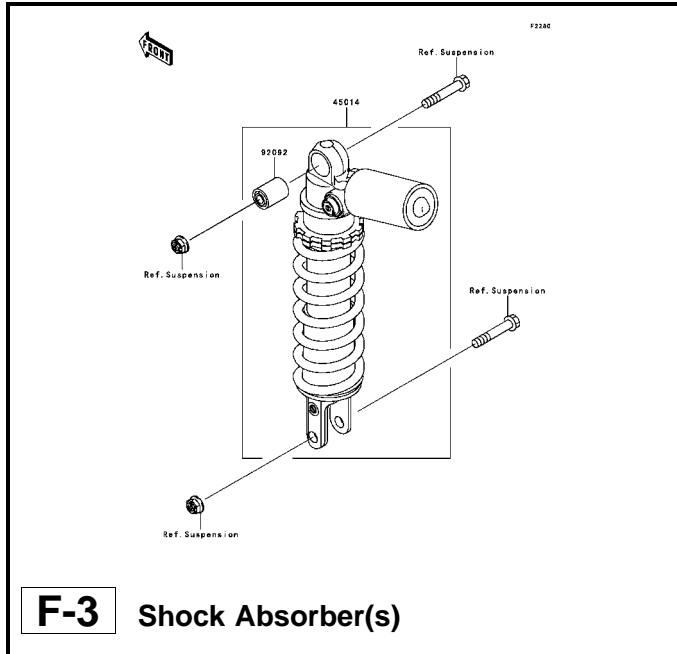

F-3 Shock Absorber(s)

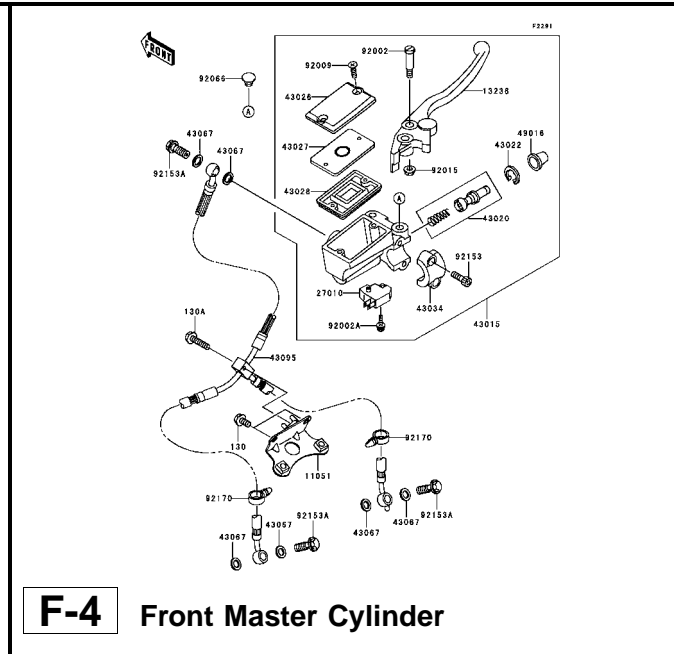

F-4 Front Master Cylinder

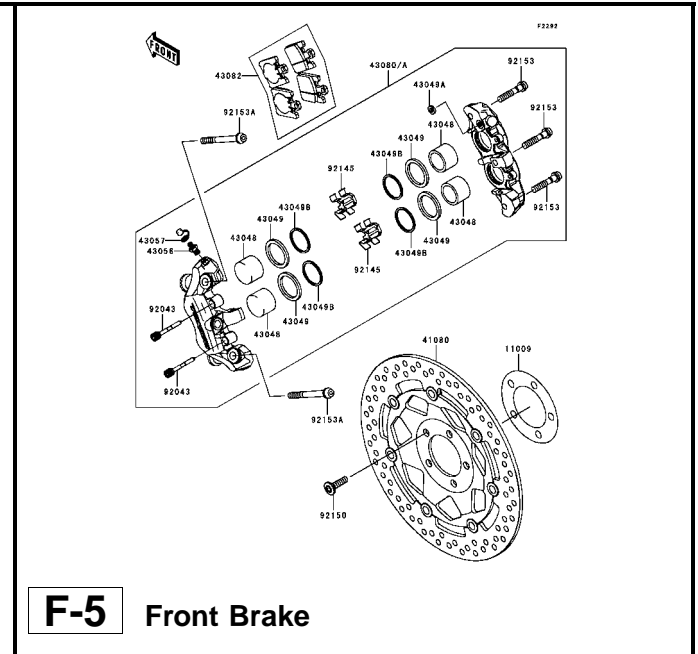

F-5 Front Brake

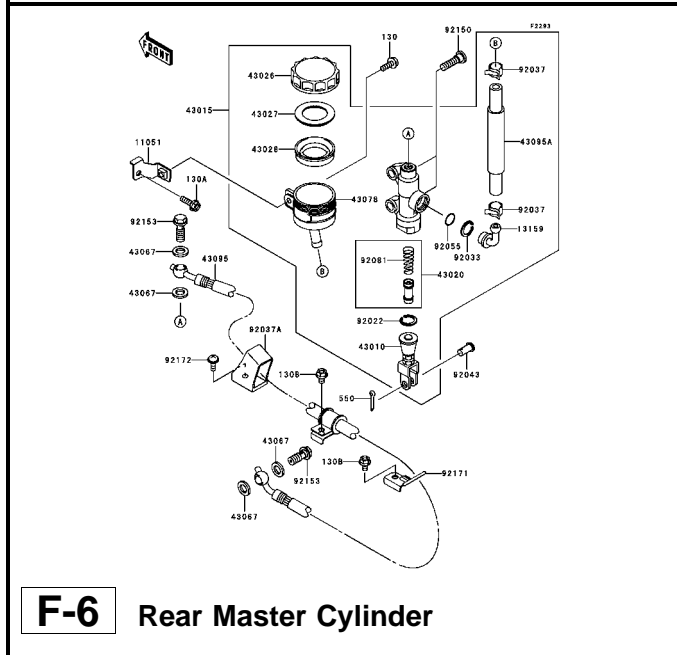

F-6 Rear Master Cylinder

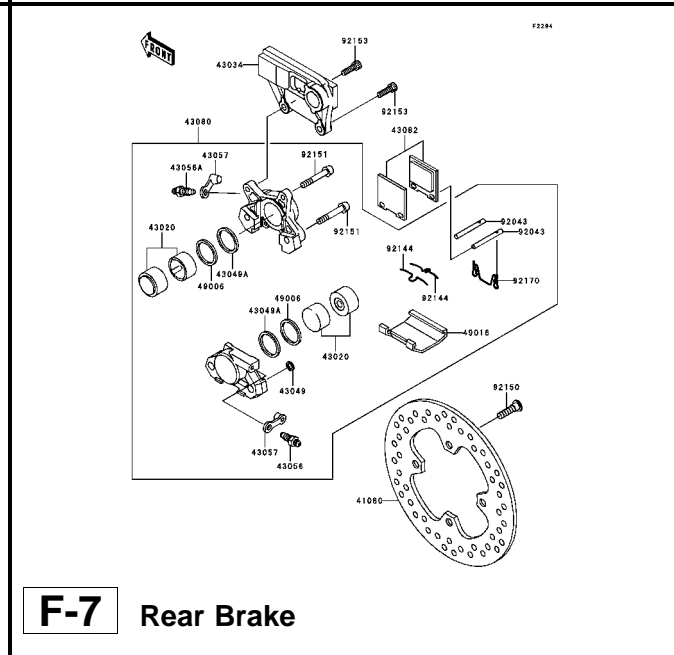

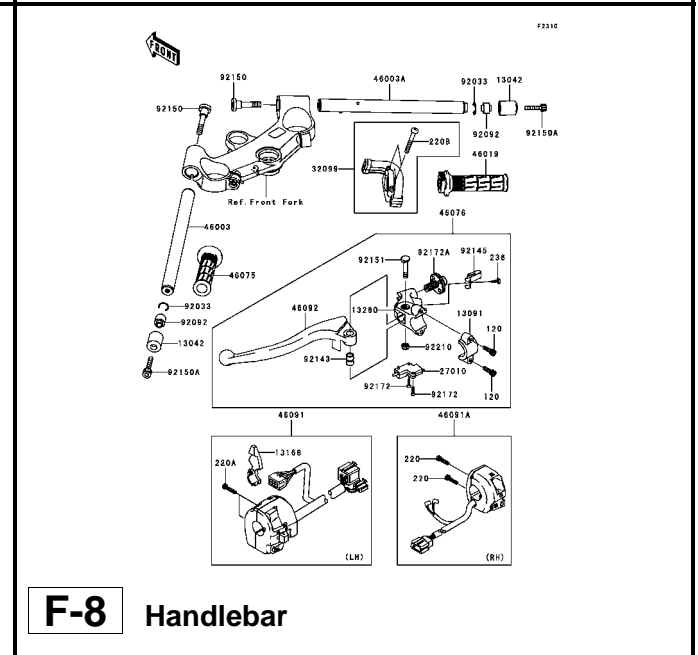

F-7 Rear Brake

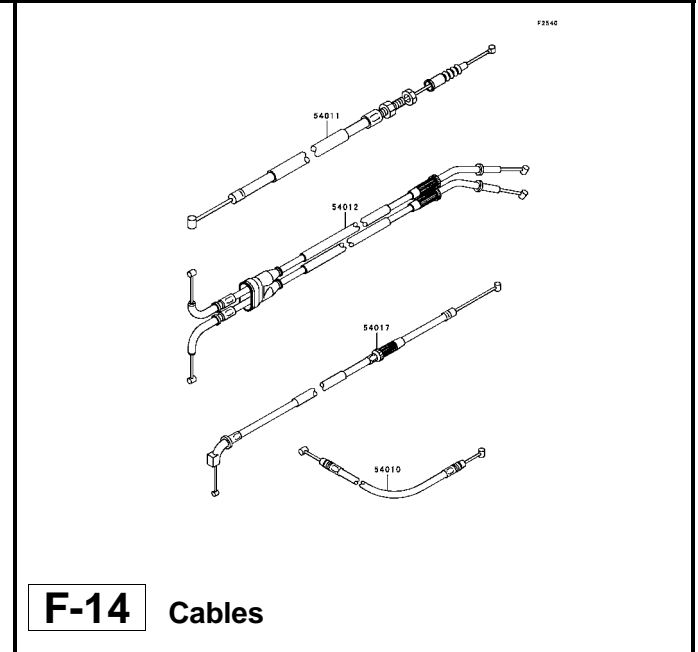
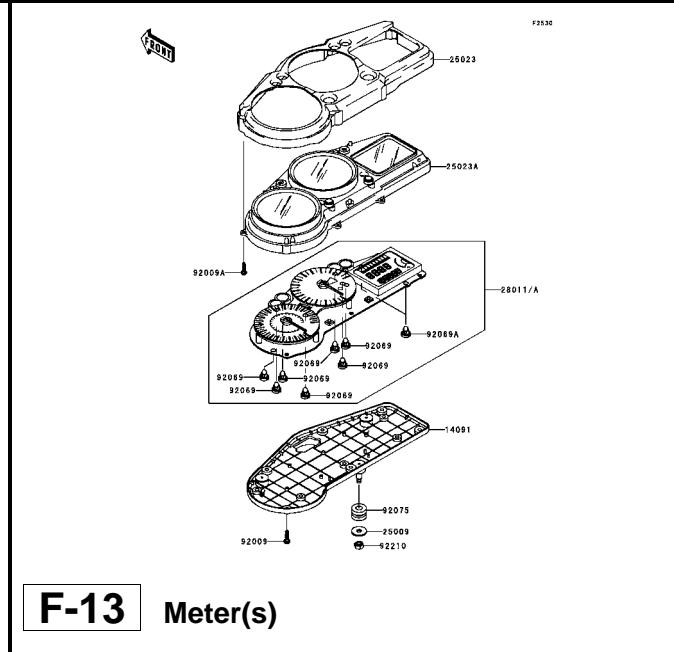
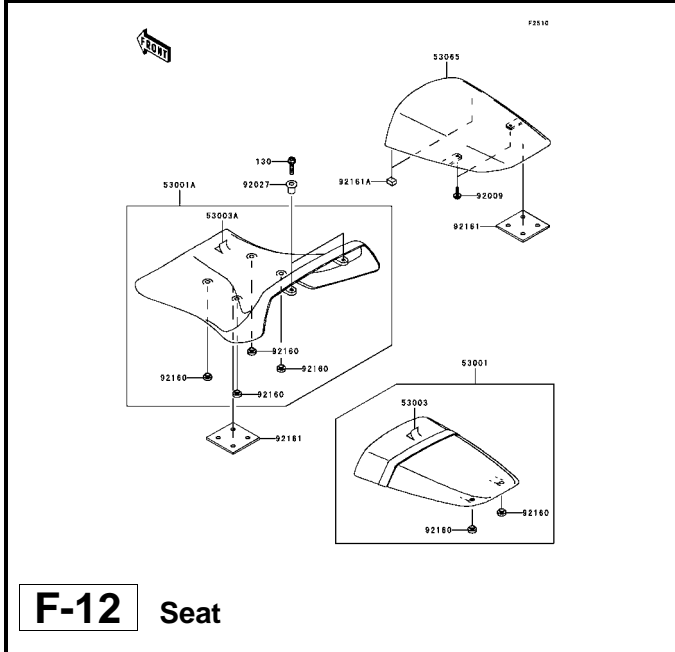
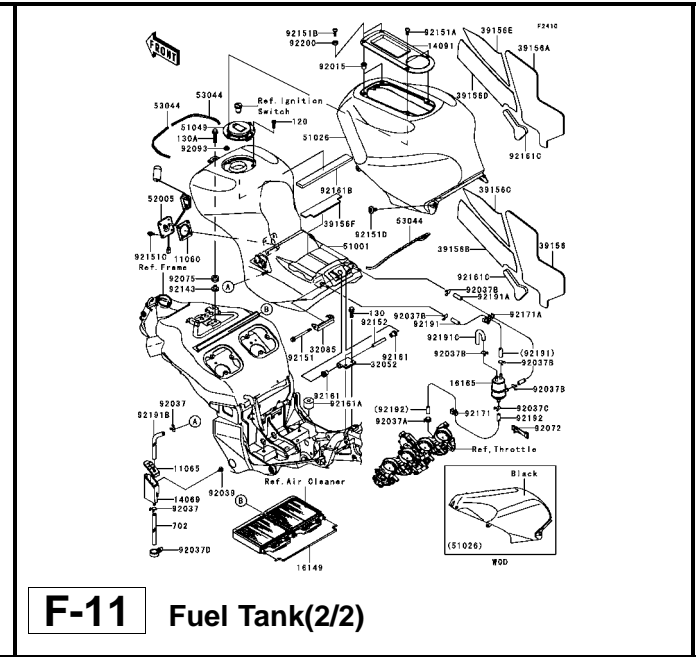
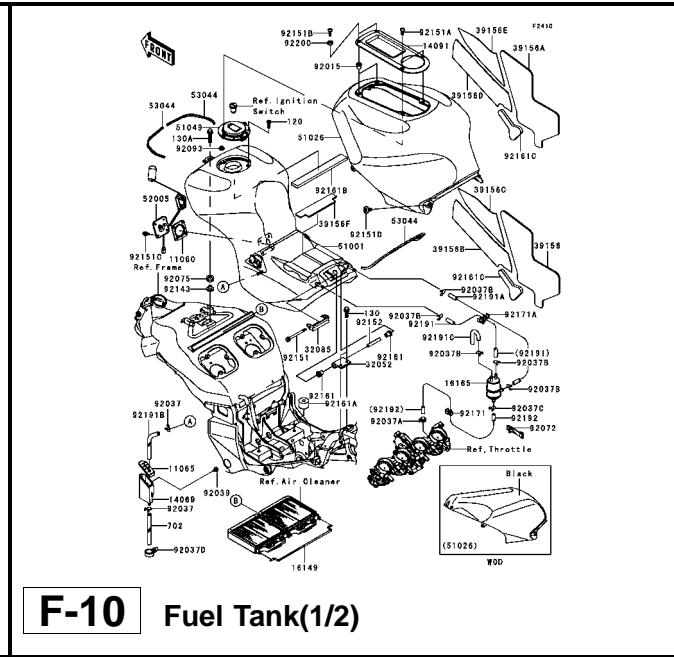
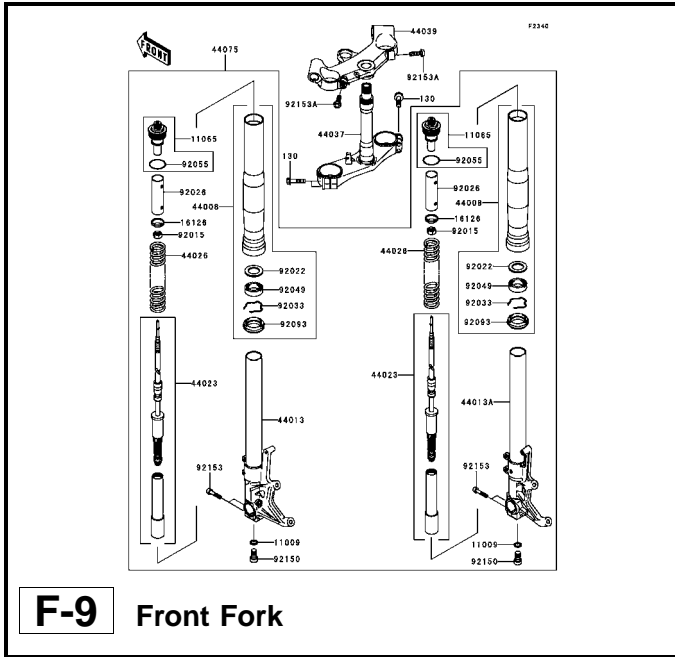

F-8 Handlebar

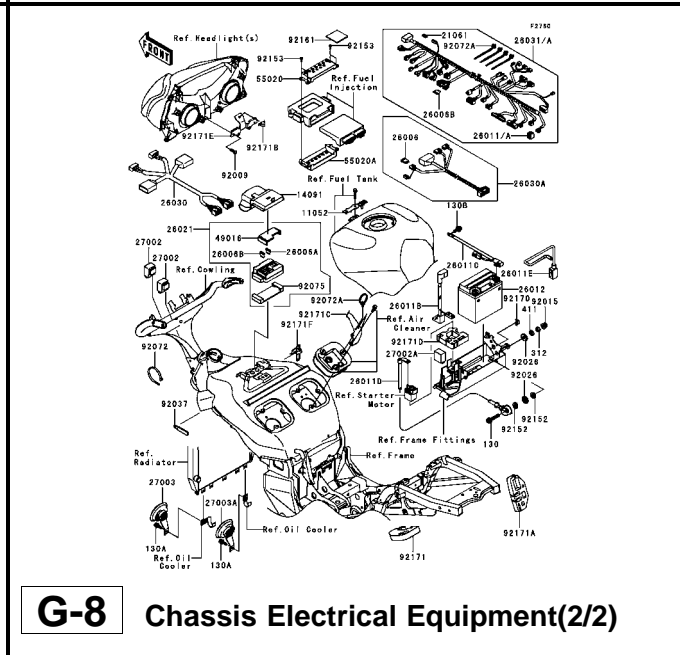
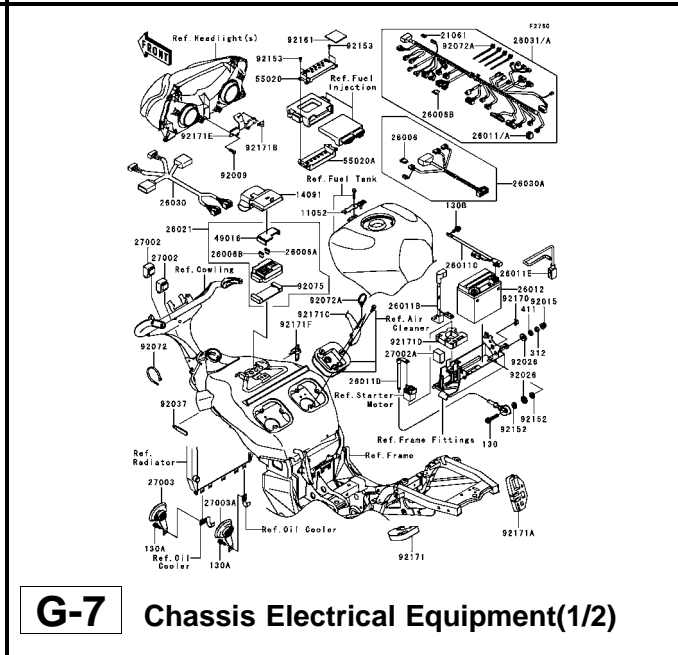
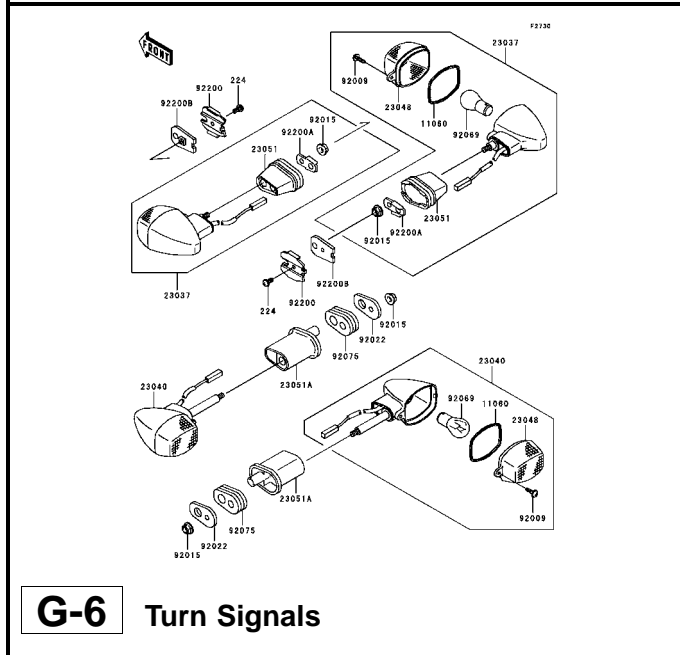
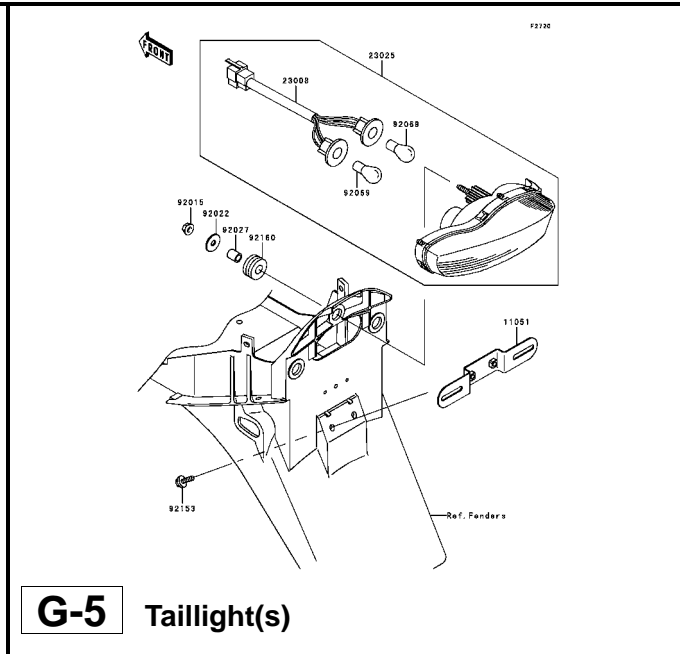
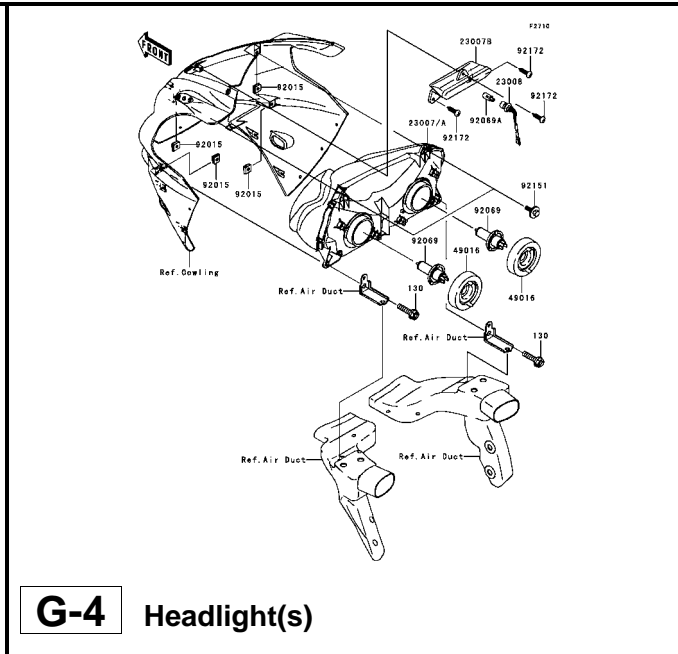
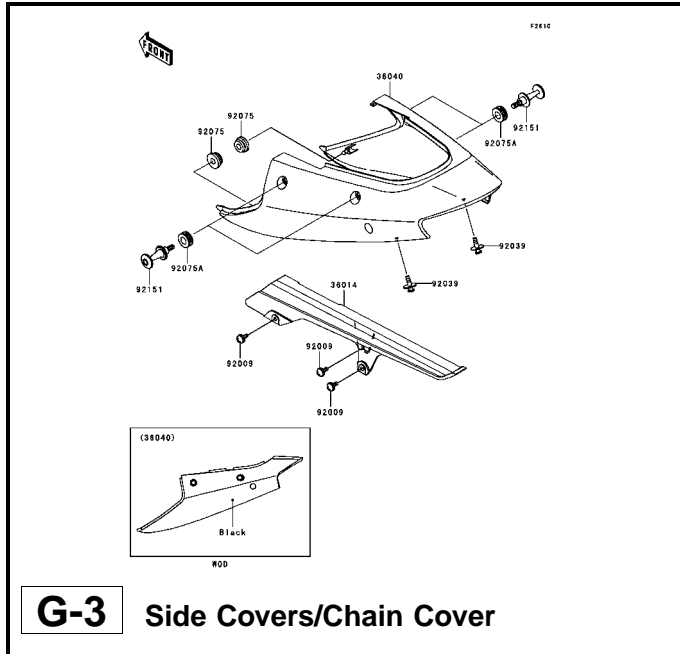



<p style="text-align: right;">F2470</p> <div data-bbox="268 343 616 582"><p>Owner's Manual (Local Procurement)</p><p>99976 99986</p><table border="1"><thead><tr><th>Ref No.</th><th>Language</th></tr></thead><tbody><tr><td>(99979)</td><td>English</td></tr><tr><td></td><td>French</td></tr><tr><td></td><td>German</td></tr><tr><td></td><td>Italian</td></tr><tr><td>(99988)</td><td>English</td></tr></tbody></table></div> <p>H-3 Manual</p>	Ref No.	Language	(99979)	English		French		German		Italian	(99988)	English		
Ref No.	Language													
(99979)	English													
	French													
	German													
	Italian													
(99988)	English													

This catalog covers:

'06 ZX1200B6F Chassis

GRID NO.

H-2

This grid covers:

Pictorial Index

This catalog covers:
'06 ZX1200B6F Engine

GRID NO. **B-3** This grid covers:
Cylinder Head

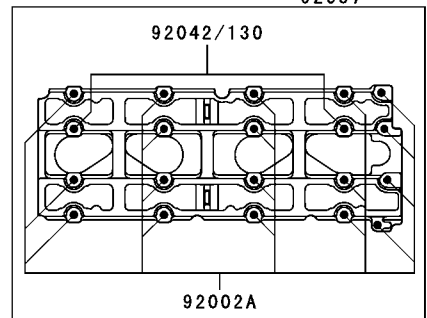
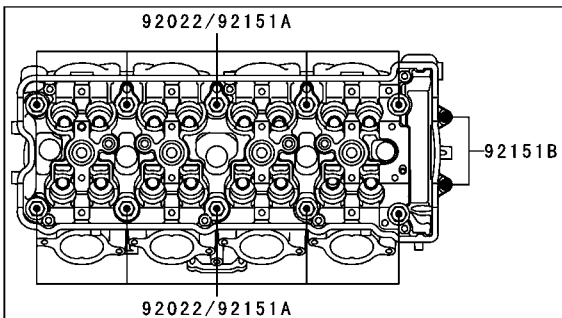
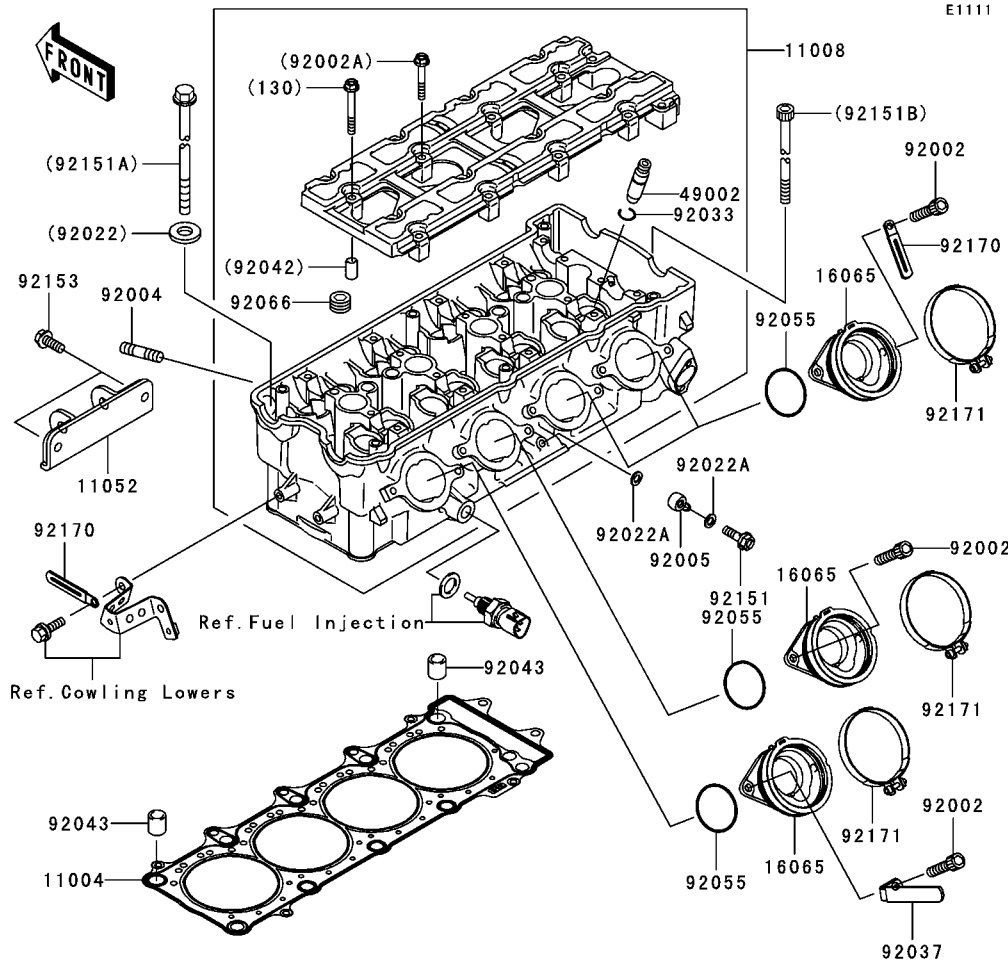

Ref. No.	Part No.	Description	Spec Code	Quantity-ZX1200	
				'06	B6F
11004	11004-1369	GASKET-HEAD		1	
11008	11008-0071	HEAD-COMP-CYLINDER		1	
11052	11052-1542	BRACKET,CYLINDER HEAD		1	
16065	16065-1377	HOLDER-CARBURETOR		4	
49002	49002-1140	GUIDE-VALVE		AR	
92002	92002-1143	BOLT,6X16		8	
92002A	92002-1756	BOLT,6X40		18	
92004	92004-1249	STUD,8X22		8	
92005	92005-1346	FITTING		1	
92022	92022-1720	WASHER,11.5X20.5X1.6		10	
92022A	92022-304	WASHER,6.2X11X1		2	
92033	92033-1247	RING-SNAP		16	
92037	92037-1679	CLAMP		1	
92042	92042-007	PIN,DOWEL,6.3X8X14		2	
92043	92043-1593	PIN,14X14		2	
92055	92055-1600	RING-O,47X1.9		4	
92066	92066-0002	PLUG,PT1/2X12.5		5	
92151	92151-1329	BOLT,BANJO,6X20		1	
92151A	92151-1513	BOLT,11X168		10	
92151B	92151-1804	BOLT,SOCKET,7X120		2	
92153	92153-0892	BOLT,8X20		2	
92170	92170-1514	CLAMP		3	
92171	92171-1089	CLAMP		4	
130	130Z0650	BOLT-FLANGED,6X50		2	

This catalog covers:
'06 ZX1200B6F Engine

GRID NO.

B-4

This grid covers:
Cylinder Head Cover

E1112

Ref. No.	Part No.	Description	Spec Code	Quantity-ZX1200			
				'06			
11012	11012-1758	CAP, REED VALVE		2			
11061	11061-0090	GASKET, HEAD COVER		1			
11061A	11061-0105	GASKET, SPARK PLUG HOLE		4			
12021	12021-1129	VALVE-ASSY- REED		2			
14091	14091-0228	COVER, HEAD		1			
32152	32152-1544	PIPE, OIL		1			
92002	92002-1237	BOLT, 6X20		4			
92043	92043-4009	PIN, 10.1X12X14		4			
92055	92055-1352	RING-O, HEAD COVER BOLT		7			
92151	92151-1221	BOLT, HEAD COVER		7			
92170	92170-1900	CLAMP, HARNESS		1			
670	670D1507	O RING, 7MM		2			

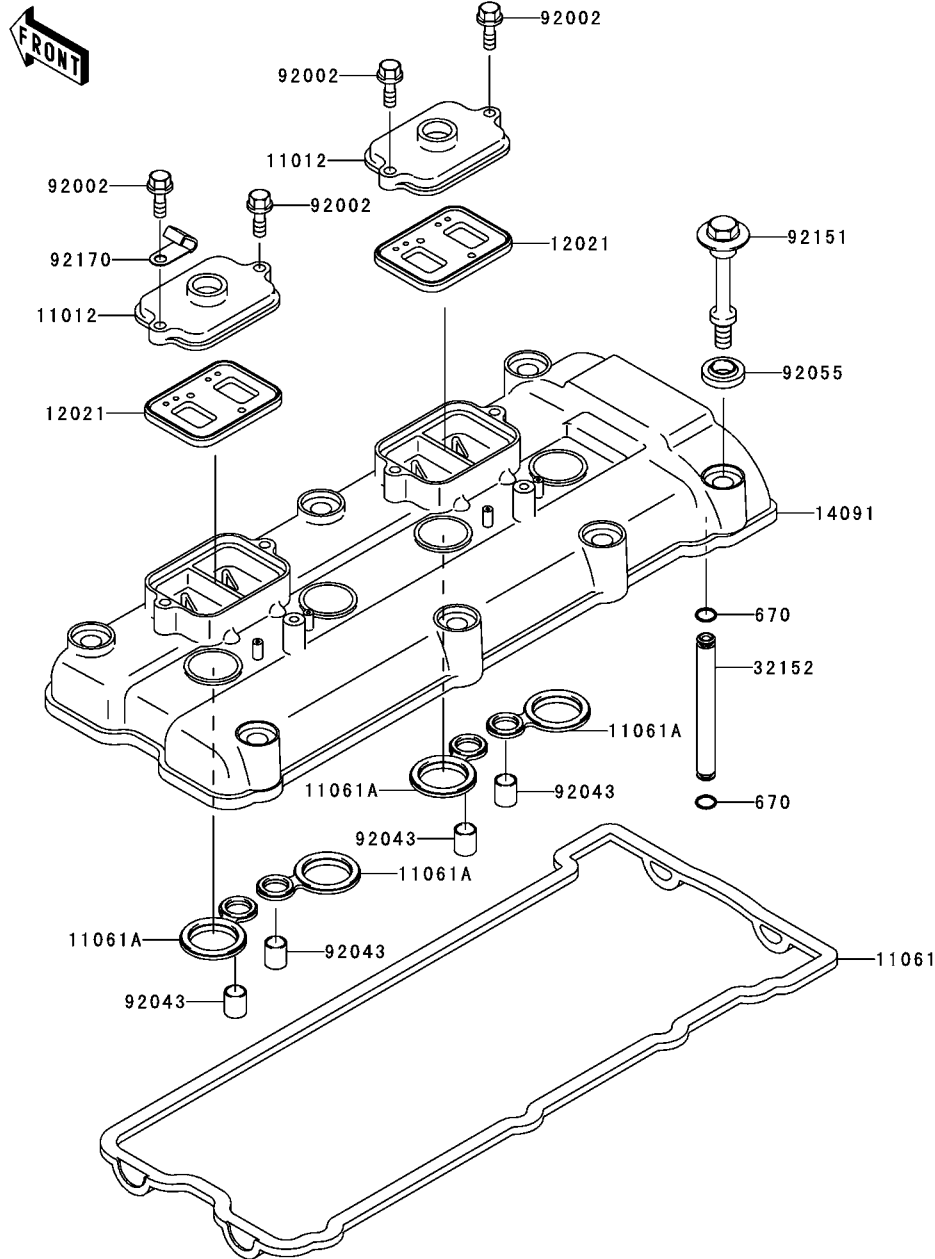

This catalog covers:
'06 ZX1200B6F Engine

GRID NO. **B-5** This grid covers:
Cylinder/Piston(s)

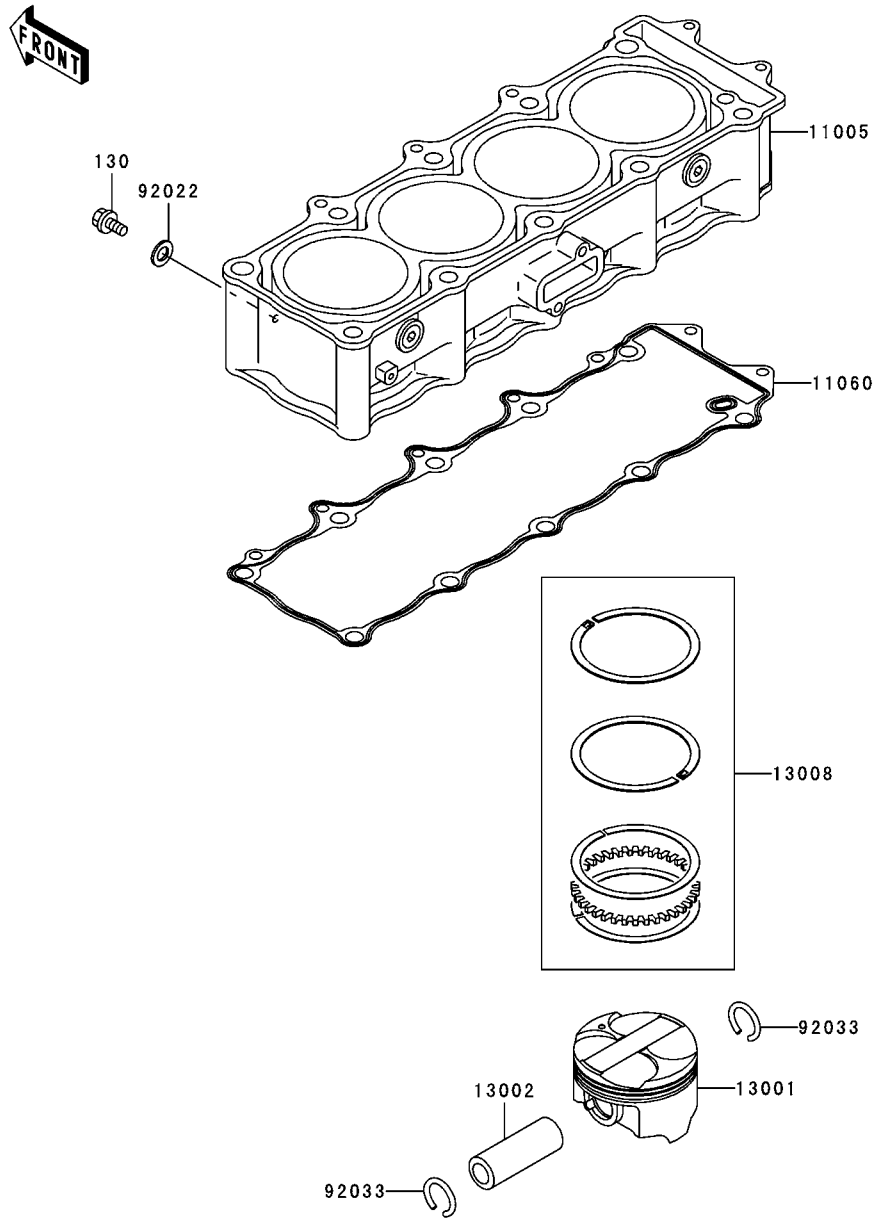

E1120

Ref. No.	Part No.	Description	Spec Code	Quantity-ZX1200			
				'06			
11005	11005-1970	CYLINDER-ENGINE					1
11060	11060-1907	GASKET,CYLINDER BASE					1
13001	13001-1596	PISTON-ENGINE					4
13002	13002-1131	PIN-PISTON					4
13008	13008-1196	RING-SET-PISTON					4
92022	92022-304	WASHER,6.2X11X1					1
92033	92033-1188	RING-SNAP					8
130	130Y0610	BOLT-FLANGED,6X10					1

E1130

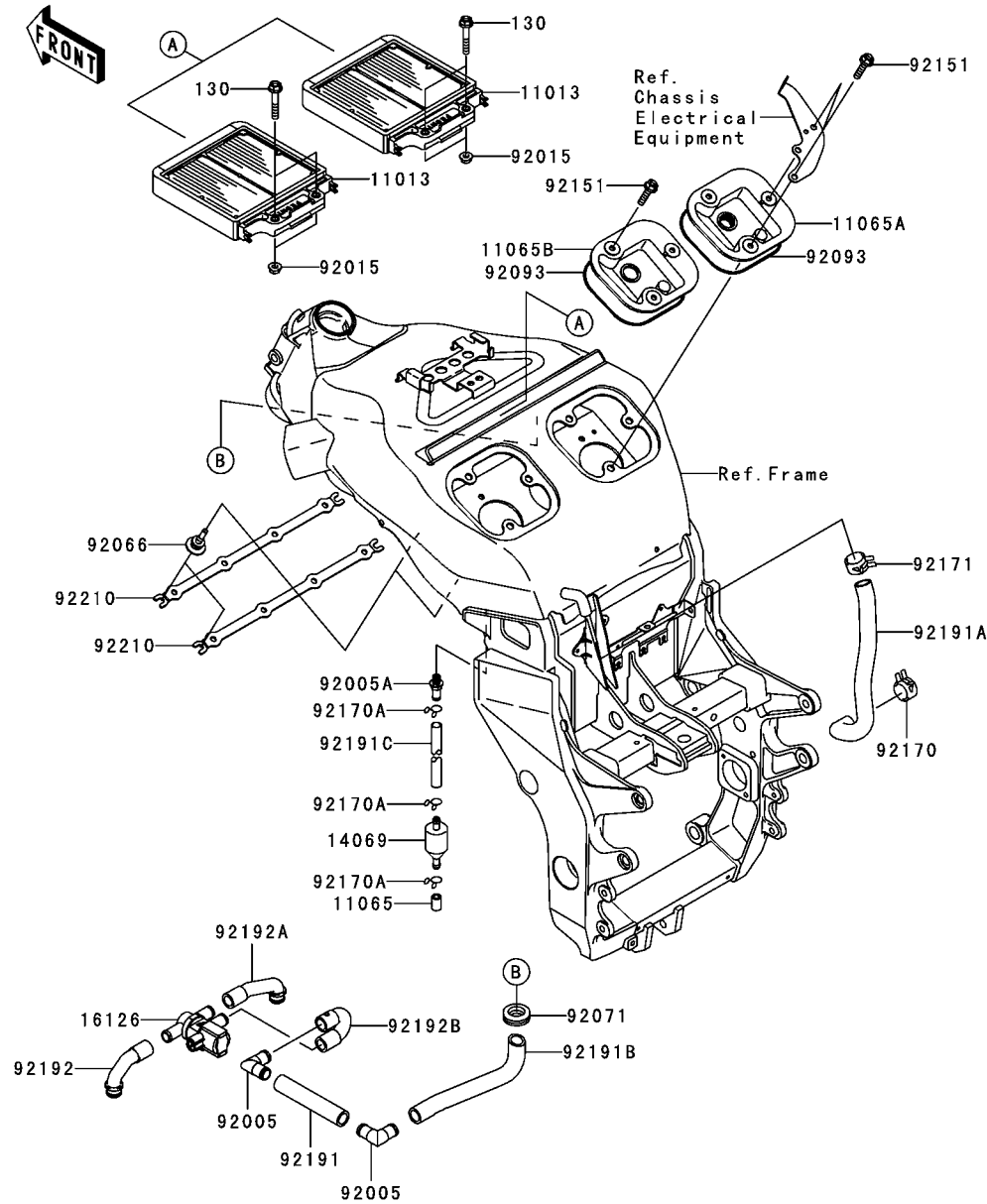

Ref. No.	Part No.	Description	Spec Code	Quantity-ZX1200	
				'06	B6F
11013	11013-0005	ELEMENT-AIR FILTER		2	
11065	11065-1088	CAP,BREATHER		1	
11065A	11065-1129	CAP,FRAME,RH		1	
11065B	11065-1130	CAP,FRAME,LH		1	
14069	14069-1051	BREATHER		1	
16126	16126-1437	VALVE,AIR CUT		1	
92005	92005-1309	FITTING		2	
92005A	92005-1365	FITTING		1	
92015	92015-1365	NUT,6MM		4	
92066	92066-1576	PLUG		4	
92071	92071-1042	GROMMET,AIR FILTER		1	
92093	92093-1507	SEAL		2	
92151	92151-1236	BOLT,6X22		6	
92170	92170-1060	CLAMP		1	
92170A	92170-1529	CLAMP		3	
92171	92171-1277	CLAMP		1	
92191	92191-1215	TUBE,14X20X111		1	
92191A	92191-1352	TUBE,ENGINE-CLEANER		1	
92191B	92191-1353	TUBE,AIR SWITCH-CLEANER		1	
92191C	92191-1517	TUBE,7X12X460		1	
92192	92192-0090	TUBE,VALVE-ASWV LH		1	
92192A	92192-0091	TUBE,VALVE-ASWV RH		1	
92192B	92192-0092	TUBE,ASWV-FITTING		1	
92210	92210-1183	NUT		2	
130	130L0635	BOLT-FLANGED,6X35		4	

This catalog covers:
'06 ZX1200B6F Engine

GRID NO. **B-7** This grid covers:
Air Duct

E1131

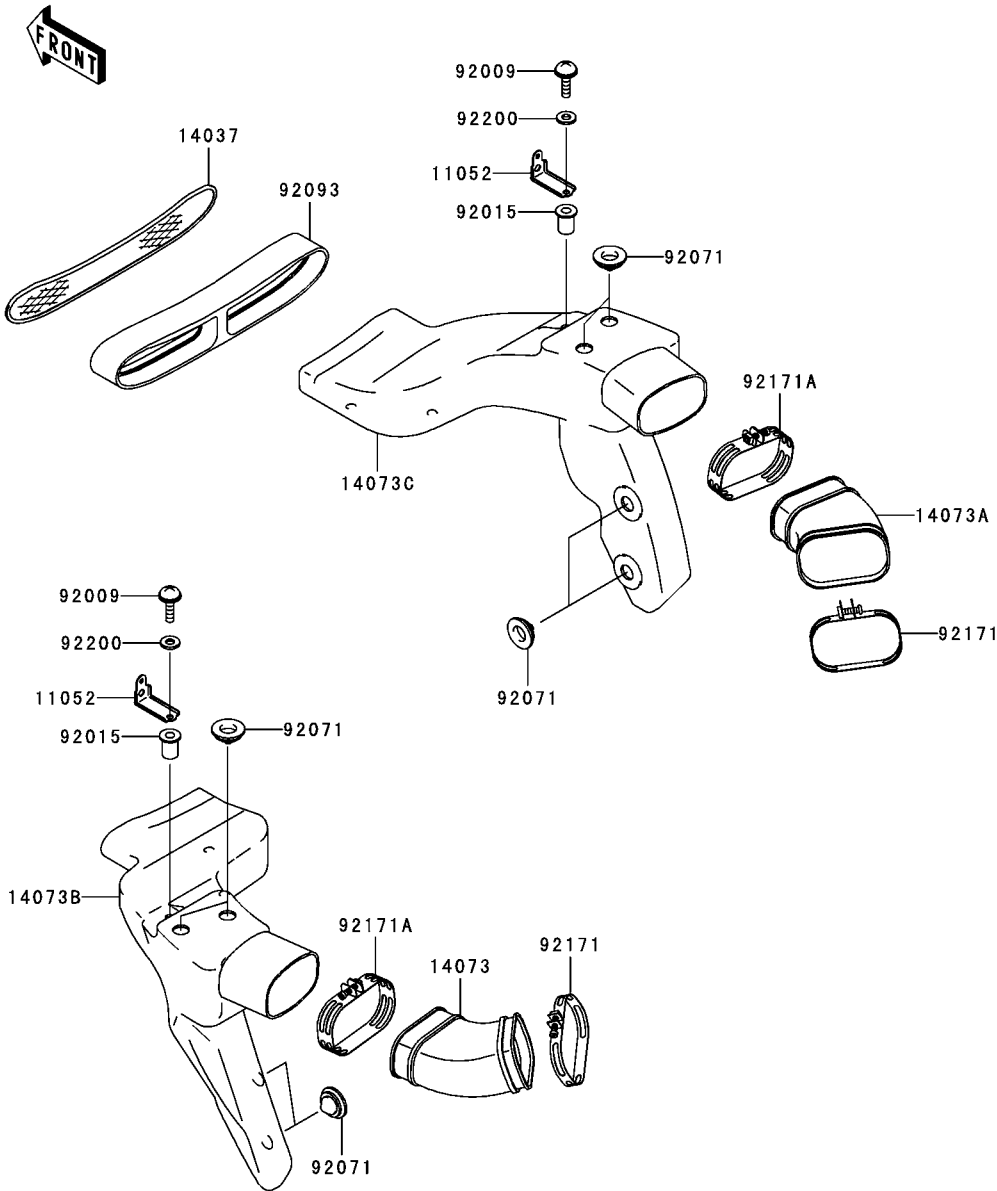

Ref. No.	Part No.	Description	Spec Code	Quantity-ZX1200			
				'06			
				B6F			
11052	11052-1182	BRACKET					2
14037	14037-1298	SCREEN, RAM DUCT					1
14073	14073-1748	DUCT, LH					1
14073A	14073-1750	DUCT, RH					1
14073B	14073-1811	DUCT, LH					1
14073C	14073-1812	DUCT, RH					1
92009	92009-1909	SCREW, 5X16					2
92015	92015-1757	NUT, WELL, 5MM					2
92071	92071-1222	GROMMET					8
92093	92093-1557	SEAL, RAM DUCT					1
92171	92171-1093	CLAMP					2
92171A	92171-1169	CLAMP					2
92200	92200-1480	WASHER, NYLON, 5.3X11.5X0.5					2

E1140

Ref. No.	Part No.	Description	Spec Code	Quantity-ZX1200			
				'06			
11009	11009-1840	GASKET,EXHAUST PIPE HOLDER		4			
11061	11061-1095	GASKET,MUFFLER CONNECT		1			
18091	18091-0224	BODY-COMP-MUFFLER		1			
39178	39178-0015	MANIFOLD-COMP-EXHAUST		1			
49106	49106-0009	COVER-MUFFLER		1			
49107	49107-1185	COVER-EXHAUST PIPE,END		1			
92092	92092-1013	BUSHING-RUBBER,MUFFLER		2			
92150	92150-1792	BOLT,10X55		1			
92153	92153-0554	BOLT,6X12		2			
92161	92161-1228	DAMPER		1			
92200	92200-1377	WASHER,10.5X25X2.0		1			
92210	92210-0121	NUT,8MM		8			
92210A	92210-1114	NUT,8MM		4			
92210B	92210-1121	NUT,CAP,10MM		1			
120	120R0610	BOLT-SOCKET,6X10		2			
411	411S0600	WASHER-PLAIN,6MM		2			

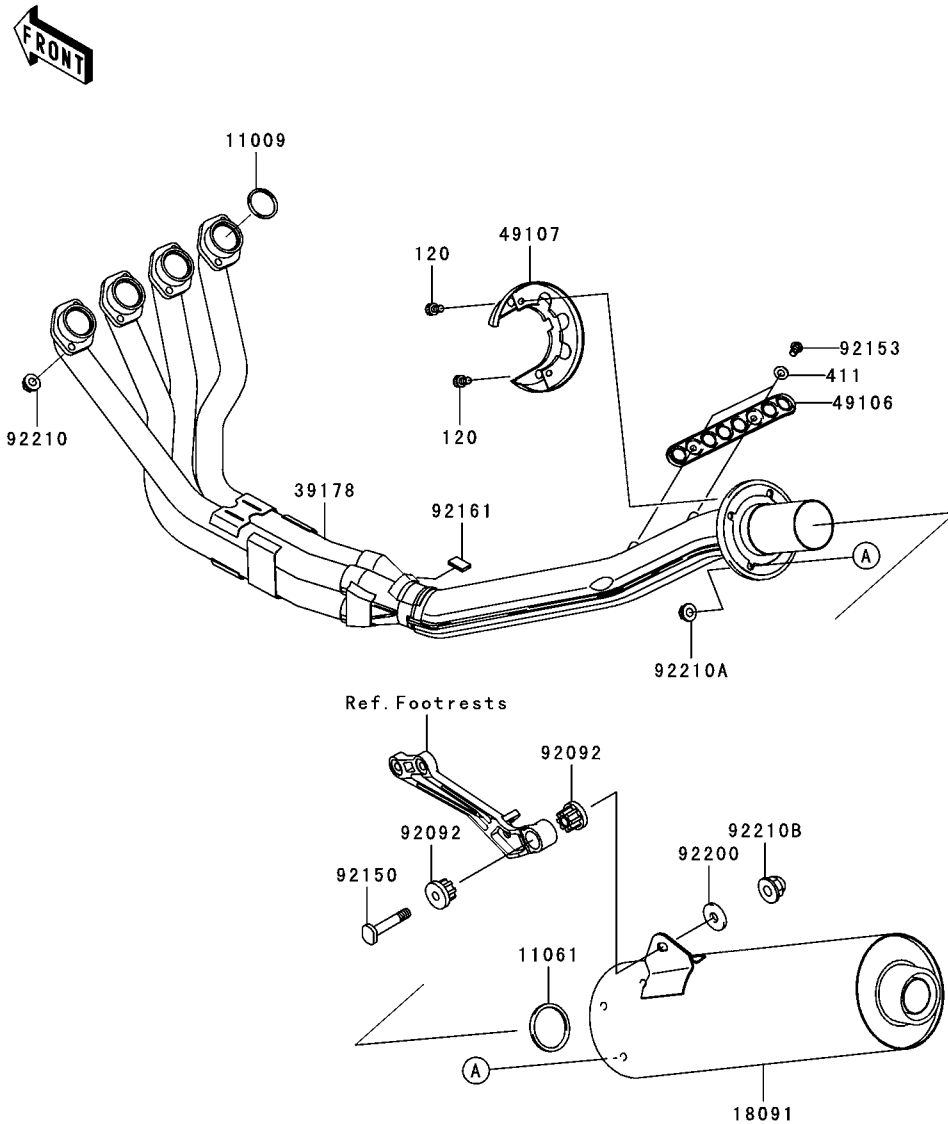

E1210

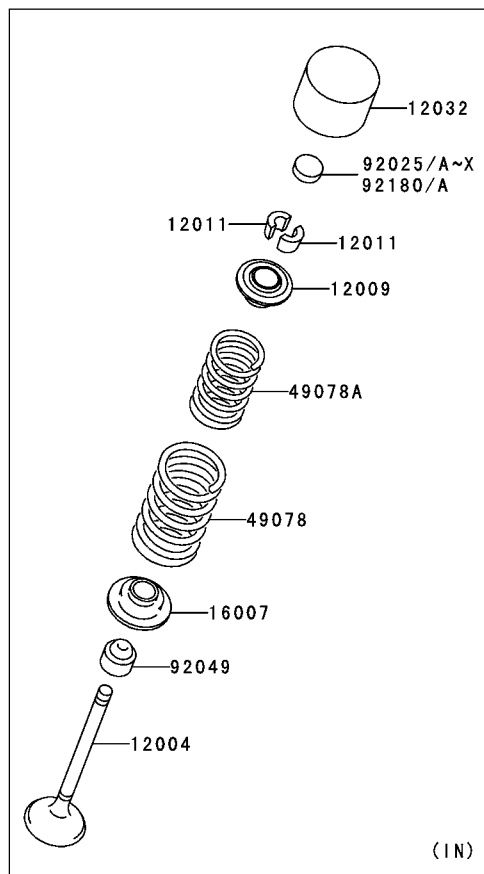
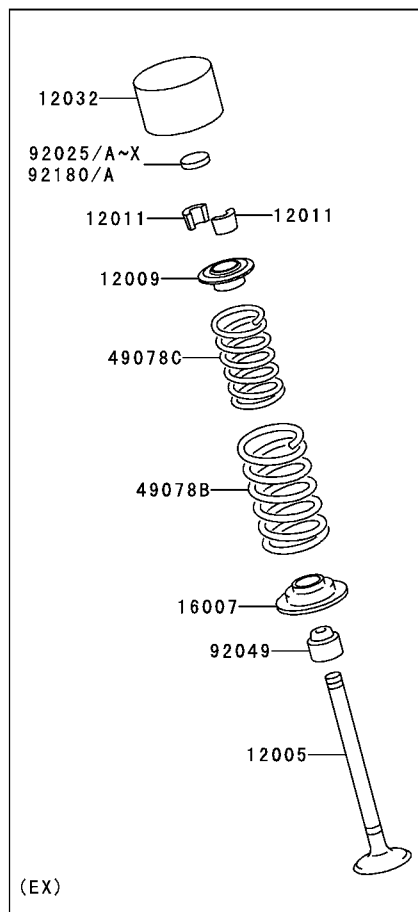

Ref. No.	Part No.	Description	Spec Code	Quantity-ZX1200			
				'06			
				B6F			
12004	12004-1154	VALVE-INTAKE		8			
12005	12005-1319	VALVE-EXHAUST		8			
12009	12009-1058	RETAINER-VALVE SPRING		16			
12011	12011-1051	COLLET		32			
12032	12032-1065	TAPPET		16			
16007	16007-1163	SEAT-SPRING		16			
49078	49078-1194	SPRING-VALVE,INTAKE,OUTER		8			
49078A	49078-1195	SPRING-VALVE,INTAKE,INNER		8			
49078B	49078-1197	SPRING-VALVE,EXHAUST,OUTER		8			
49078C	49078-1198	SPRING-VALVE,EXHAUST,INNER		8			
92025	92025-1870	SHIM,T=2.00		16			
92025A	92025-1871	SHIM,T=2.05		AR			
92025B	92025-1872	SHIM,T=2.10		AR			
92025C	92025-1873	SHIM,T=2.15		AR			
92025D	92025-1874	SHIM,T=2.20		AR			
92025E	92025-1875	SHIM,T=2.25		AR			
92025F	92025-1876	SHIM,T=2.30		AR			
92025G	92025-1877	SHIM,T=2.35		AR			
92025H	92025-1878	SHIM,T=2.40		AR			
92025I	92025-1879	SHIM,T=2.45		AR			
92025J	92025-1880	SHIM,T=2.50		AR			
92025K	92025-1881	SHIM,T=2.55		AR			
92025L	92025-1882	SHIM,T=2.60		AR			
92025M	92025-1883	SHIM,T=2.65		AR			
92025N	92025-1884	SHIM,T=2.70		AR			
92025O	92025-1885	SHIM,T=2.75		AR			
92025P	92025-1886	SHIM,T=2.80		AR			
92025Q	92025-1887	SHIM,T=2.85		AR			
92025R	92025-1888	SHIM,T=2.90		AR			
92025S	92025-1889	SHIM,T=2.95		AR			
92025T	92025-1890	SHIM,T=3.00		AR			
92025U	92025-1982	SHIM,T=2.425		AR			
92025V	92025-1983	SHIM,T=2.475		AR			
92025W	92025-1984	SHIM,T=2.525		AR			
92025X	92025-1985	SHIM,T=2.575		AR			
92049	92049-1509	SEAL-OIL,RVCI 5X8.7X8		16			
92180	92180-1058	SHIM,T=2.375		AR			
92180A	92180-1059	SHIM,T=2.625		AR			

E1230

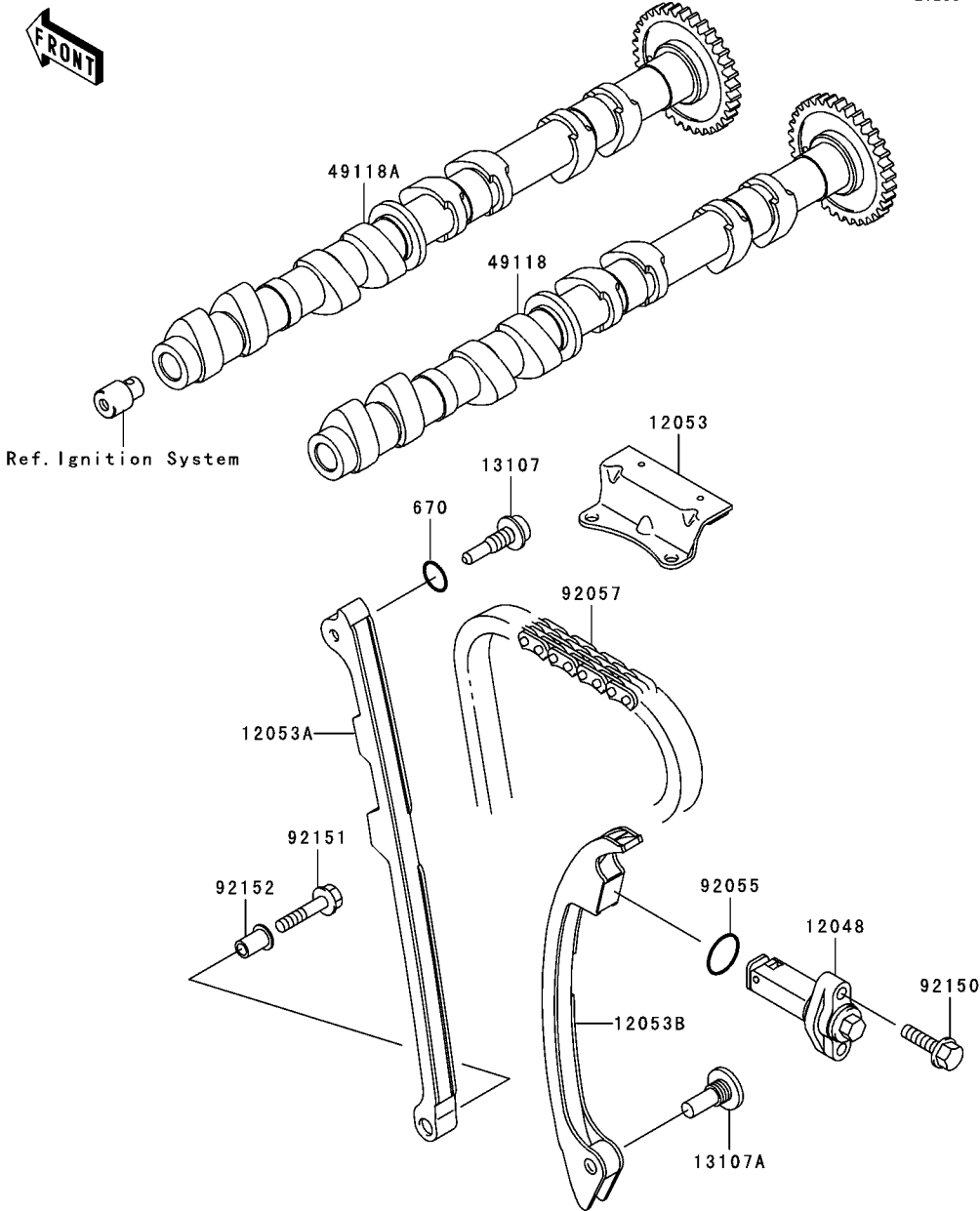

Ref. No.	Part No.	Description	Spec Code	Quantity-ZX1200			
				'06			
				B6F			
12048	12048-1189	TENSIONER-ASSY				1	
12053	12053-1432	GUIDE-CHAIN,UPP				1	
12053A	12053-1433	GUIDE-CHAIN,FR				1	
12053B	12053-1450	GUIDE-CHAIN,RR				1	
13107	13107-1416	SHAFT,CHAIN GUIDE,FR				1	
13107A	13107-1417	SHAFT,CHAIN GUIDE,RR				1	
49118	49118-1204	CAMSHAFT-COMP,INTAKE				1	
49118A	49118-1205	CAMSHAFT-COMP,EXHAUST				1	
92055	92055-086	RING-O,18.8X1.9				1	
92057	92057-1475	CHAIN,CAM				1	
92150	92150-1779	BOLT,FLANGED-SMALL,6X25				2	
92151	92151-1134	BOLT,6X30				1	
92152	92152-1167	COLLAR				1	
670	670D1509	O RING,9MM				1	

E1321

Ref. No.	Part No.	Description	Spec Code	Quantity-ZX1200			
				'06			
13031	13031-1492	CRANKSHAFT-COMP				1	
13251	13251-1142-KK	ROD-ASSY-CONNECTING,K				4	
92015	92015-1559	NUT,CONNECTING ROD				8	
92028	92028-1995	BUSHING,CRANK,#1,BLUE				4	
92028A	92028-1996	BUSHING,CRANK,#1,BLACK				AR	
92028B	92028-1997	BUSHING,CRANK,#1,BROWN				AR	
92028C	92028-1998	BUSHING,CRANK,#2,BLUE				4	
92139	92139-1051	BUSHING,CRANK,#2,BLACK				AR	
92139A	92139-1052	BUSHING,CRANK,#2,BROWN				AR	
92139B	92139-1053	BUSHING,CRANK,#3,BLUE				2	
92139C	92139-1054	BUSHING,CRANK,#3,BLACK				AR	
92139D	92139-1055	BUSHING,CRANK,#3,BROWN				AR	
92139E	92139-1091	BUSHING,CONNECTING ROD,BLUE				8	
92139F	92139-1092	BUSHING,CONNECTING ROD,BLACK				AR	
92139G	92139-1093	BUSHING,CONNECTING ROD,BROWN				AR	
92150	92150-1362	BOLT,CONNECTING ROD,9MM				8	

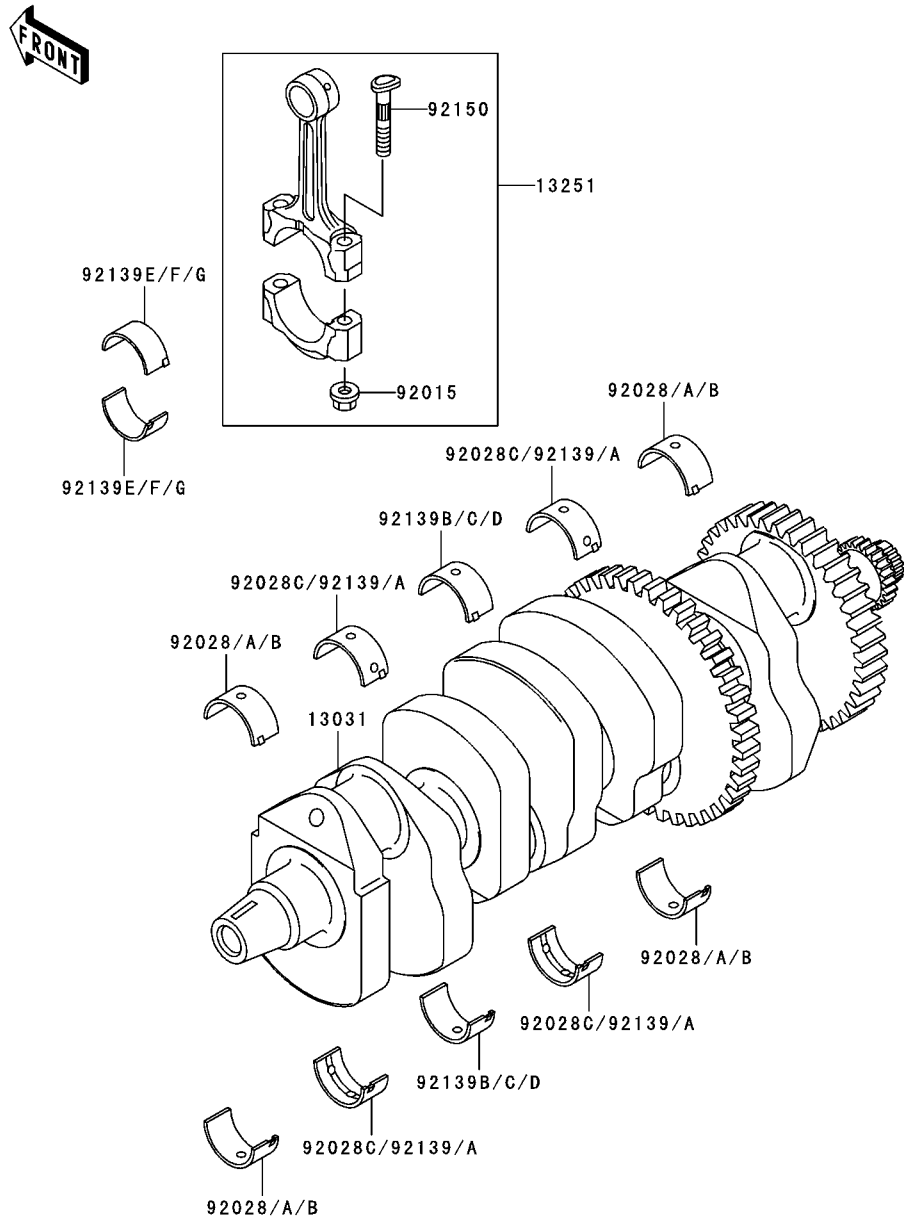



E1323

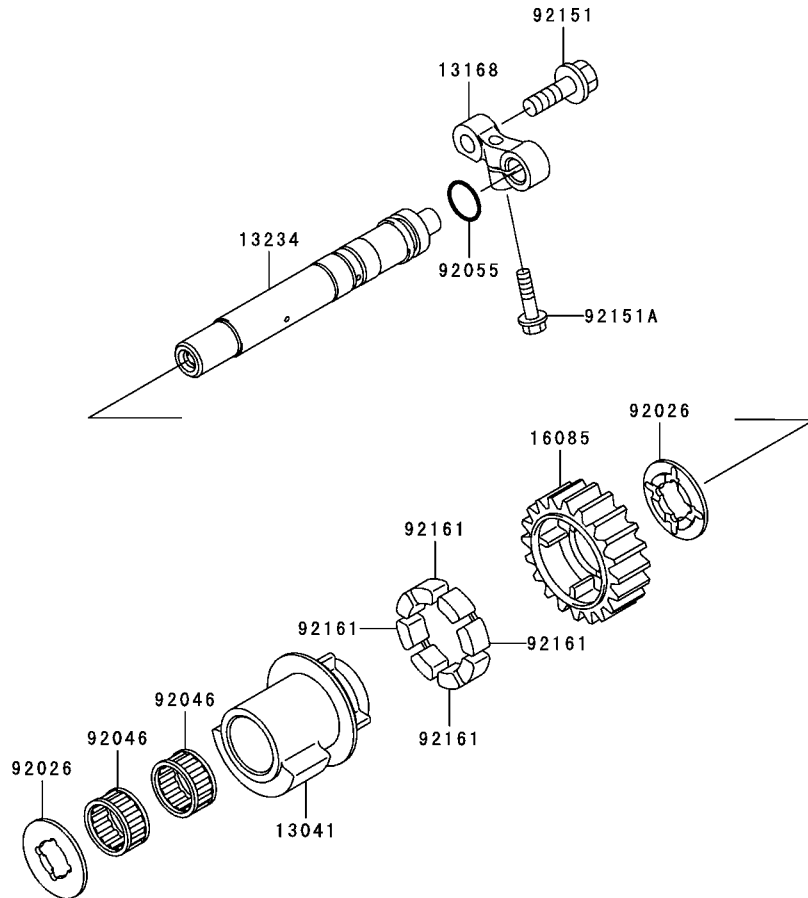

Ref. No.	Part No.	Description	Spec Code	Quantity-ZX1200			
				'06			
13041	13041-1125	BALANCER				1	
13168	13168-1671	LEVER				1	
13234	13234-1116	SHAFT-COMP				1	
16085	16085-1324	GEAR				1	
92026	92026-1540	SPACER				2	
92046	92046-1266	BEARING-NEEDLE				2	
92055	92055-1258	RING-O,16.8X2.4				1	
92151	92151-1527	BOLT,8X25				1	
92151A	92151-1930	BOLT,FLANGED-SMALL,6X25				1	
92161	92161-1055	DAMPER				4	

E1350

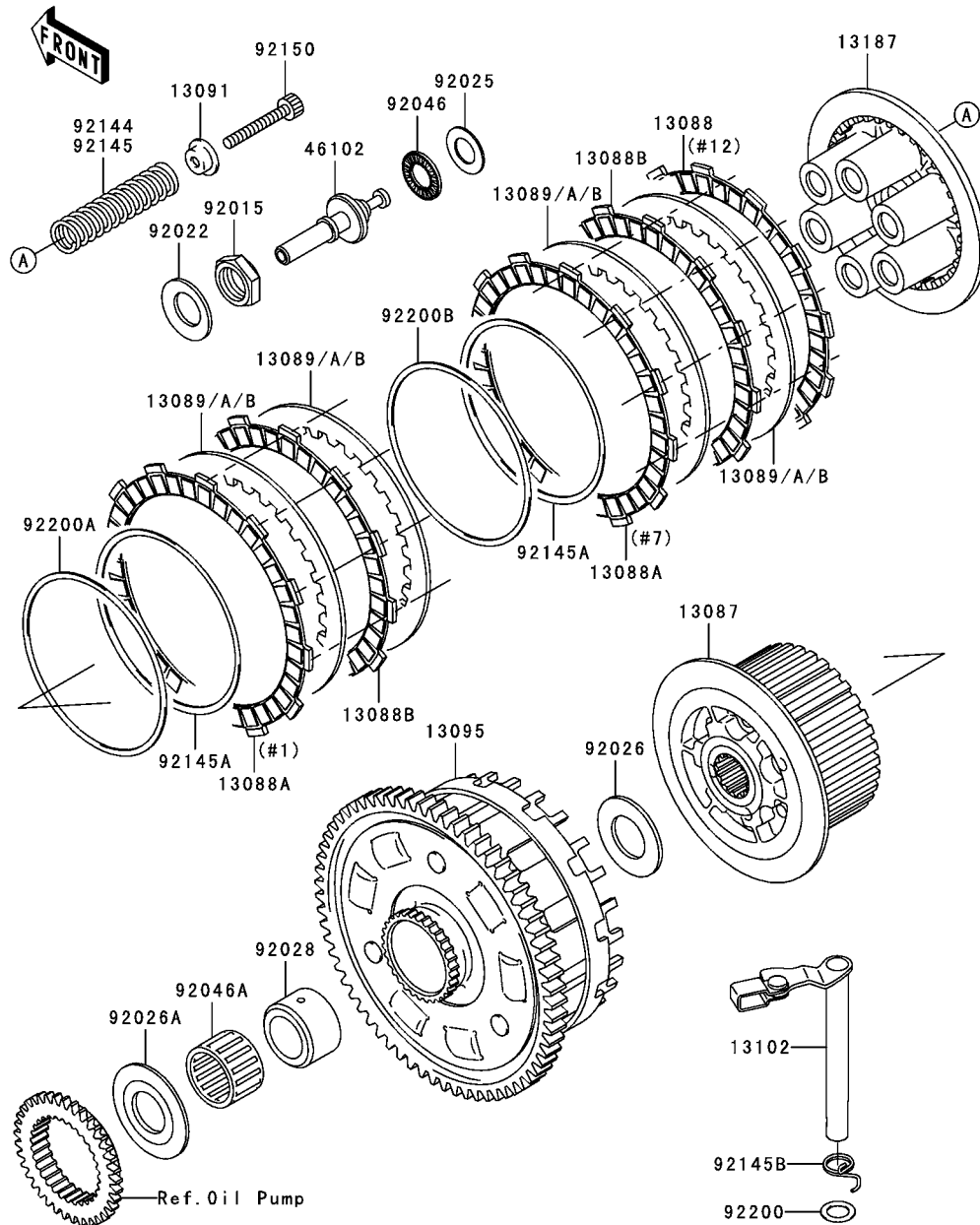

Ref. No.	Part No.	Description	Spec Code	Quantity-ZX1200	
				'06	B6F
13087	13087-1183	HUB-CLUTCH			1
13088	13088-1131	PLATE-FRICTION			1
13088A	13088-1140	PLATE-FRICTION			2
13088B	13088-1143	PLATE-FRICTION			9
13089	13089-1123	PLATE-CLUTCH,T=1.6			11
13089A	13089-1124	PLATE-CLUTCH,T=2.0			AR
13089B	13089-1125	PLATE-CLUTCH,T=1.4			AR
13091	13091-1041	HOLDER,CLUTCH SPRING			6
13095	13095-1404	HOUSING-COMP-CLUTCH			1
13102	13102-1158	RELEASE-COMP-CLUTCH			1
13187	13187-1084	PLATE-CLUTCH OPERATING			1
46102	46102-1429	ROD,CLUTCH RELEASE			1
92015	92015-1555	NUT,20MM			1
92022	92022-1868	WASHER			1
92025	92025-1137	SHIM,15.3X27.5X1.20			1
92026	92026-022	SPACER,25.5X47X2.5			1
92026A	92026-1497	SPACER			1
92028	92028-1934	BUSHING			1
92046	92046-1052	BEARING-NEEDLE,AXK1102			1
92046A	92046-1267	BEARING-NEEDLE			1
92144	92144-1881 (OPTION)	SPRING,CLUTCH,L=82.1MM			6
92145	92145-1087	SPRING,CLUTCH,L=73.5MM			6
92145A	92145-1250	SPRING			2
92145B	92145-1435	SPRING,CLUTCH RELEASE			1
92150	92150-1855	BOLT,CLUTCH OPERATING			6
92200	92200-1487	WASHER,12X18.5X0.5			1
92200A	92200-1579	WASHER,T=1.0			1
92200B	92200-1580	WASHER,T=1.2			1

E1361

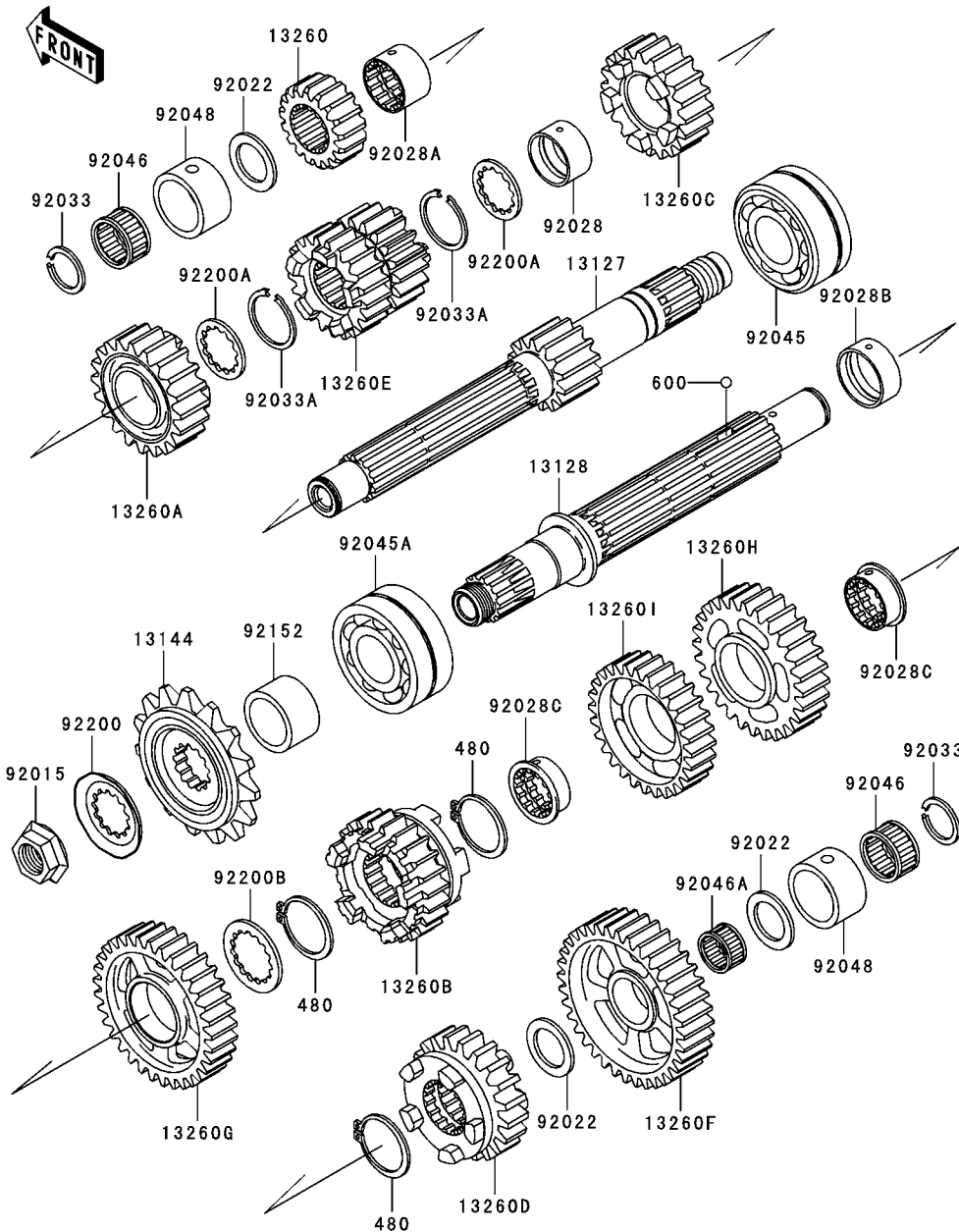

Ref. No.	Part No.	Description	Spec Code	Quantity-ZX1200	
				'06	B6F
13127	13127-1274	SHAFT-TRANSMISSION INPUT,14T		1	
13128	13128-1237	SHAFT-TRANSMISSION OUTPUT		1	
13144	13144-1308	SPROCKET-OUTPUT,18T		1	
13260	13260-1828	GEAR,INPUT 2ND,17T		1	
13260A	13260-1831	GEAR,INPUT TOP,30T		1	
13260B	13260-1837	GEAR,OUTPUT TOP,31T		1	
13260C	13260-1938	GEAR,INPUT 5TH,23T		1	
13260D	13260-1940	GEAR,OUTPUT 5TH,26T		1	
13260E	13260-1943	GEAR,INPUT 3RD&4TH,25T&24T		1	
13260F	13260-1944	GEAR,OUTPUT LOW,34T		1	
13260G	13260-1945	GEAR,OUTPUT 2ND,31T		1	
13260H	13260-1946	GEAR,OUTPUT 3RD,36T		1	
13260I	13260-1947	GEAR,OUTPUT 4TH,30T		1	
92015	92015-1210	NUT,20MM		1	
92022	92022-212	WASHER,22.3X35X1.6		3	
92028	92028-1935	BUSHING		1	
92028A	92028-1936	BUSHING		1	
92028B	92028-1937	BUSHING		1	
92028C	92028-1938	BUSHING		2	
92033	92033-025	RING-SNAP,20X25.5X1.2		2	
92033A	92033-1037	RING-SNAP,25.9X30.6X1.2		2	
92045	92045-1224	BEARING-BALL,6305N2SH2		1	
92045A	92045-1377	BEARING-BALL,TM-5206NX9		1	
92046	92046-1268	BEARING-NEEDLE		2	
92046A	92046-1269	BEARING-NEEDLE		1	
92048	92048-0004	RACE		2	
92152	92152-0193	COLLAR		1	
92200	92200-1234	WASHER,TOOTHED,23.9X45X1.0		1	
92200A	92200-1240	WASHER,28.5X34.0X1.5		2	
92200B	92200-1277	WASHER,TOOTHED,28X30X2		1	
480	480J2900	CIRCLIP		3	
600	600A0500	BALL-STEEL,5/32"		3	

This catalog covers:
'06 ZX1200B6F Engine

GRID NO.

C-3

This grid covers:
Gear Change Drum/Shift Fork(s)

E1362

Ref. No.	Part No.	Description	Spec Code	Quantity-ZX1200			
				'06			
				B6F			
13140	13140-1290	FORK-SHIFT,INPUT					1
13140A	13140-1291	FORK-SHIFT,OUTPUT					2
13145	13145-1090	CAM-CHANGE DRUM					1
13151	13151-0014	SWITCH-COMP,NEUTRAL					1
13239	13239-0011	DRUM-ASSY-CHANGE					1
49047	49047-1103	ROD-SHIFT					2
92002	92002-1696	BOLT,SOCKET,6X25					1
92009	92009-1895	SCREW					2
92043	92043-1654	PIN					1
92045	92045-1045	BEARING-BALL,16005(NTN)					1
92045A	92045-1152	BEARING-BALL,6806					1
92055	92055-091	RING-O					1
92145	92145-1414	SPRING					1
92171	92171-1126	CLAMP					1
610	610A0406	ROLLER,4X6					1

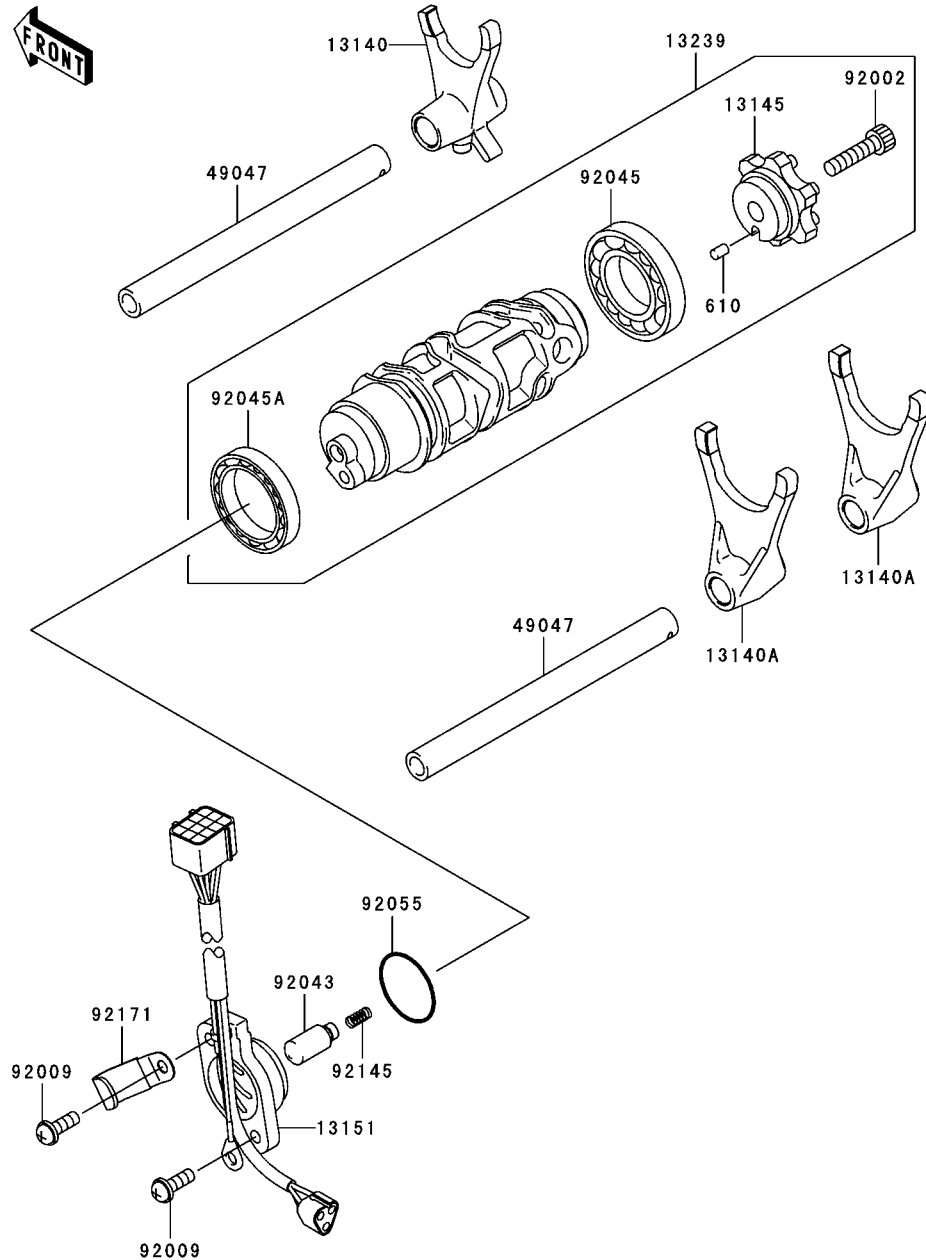

E1370

Ref. No.	Part No.	Description	Spec Code	Quantity-ZX1200			
				'06			
13161	13161-1283	LEVER-COMP-CHANGE SHAFT		1			
13236	13236-1307	LEVER-COMP,POSITION		1			
13242	13242-1348	LEVER-ASSY-CHANGE,BOSS		1			
13242A	13242-1363	LEVER-ASSY-CHANGE,PEDAL		1			
39111	39111-1166	ROD-TIE		1			
92022	92022-1628	WASHER,CHANGE SHAFT		1			
92049	92049-1398	SEAL-OIL,VB13193		2			
92081	92081-1708	SPRING,PAWL RETURN		1			
92143	92143-1595	COLLAR		1			
92145	92145-1122	SPRING		1			
92145A	92145-1257	SPRING		1			
92150	92150-1869	BOLT,RETURN SPRING		1			
92151	92151-1226	BOLT,FLANGED,6X20		1			
92151A	92151-1481	BOLT,CHANGE PEDAL		1			
92152	92152-1383	COLLAR,14.2X19.9X12.0		1			
92153	92153-0896	BOLT,6X20		1			
92160	92160-1036	DAMPER,CHANGE PEDAL		1			
92200	92200-3717	WASHER,8.5X25X1.5		1			
92210	92210-1100	NUT,6MM		1			
482	482J0200	CIRCLIP-TYPE-E,12MM		1			

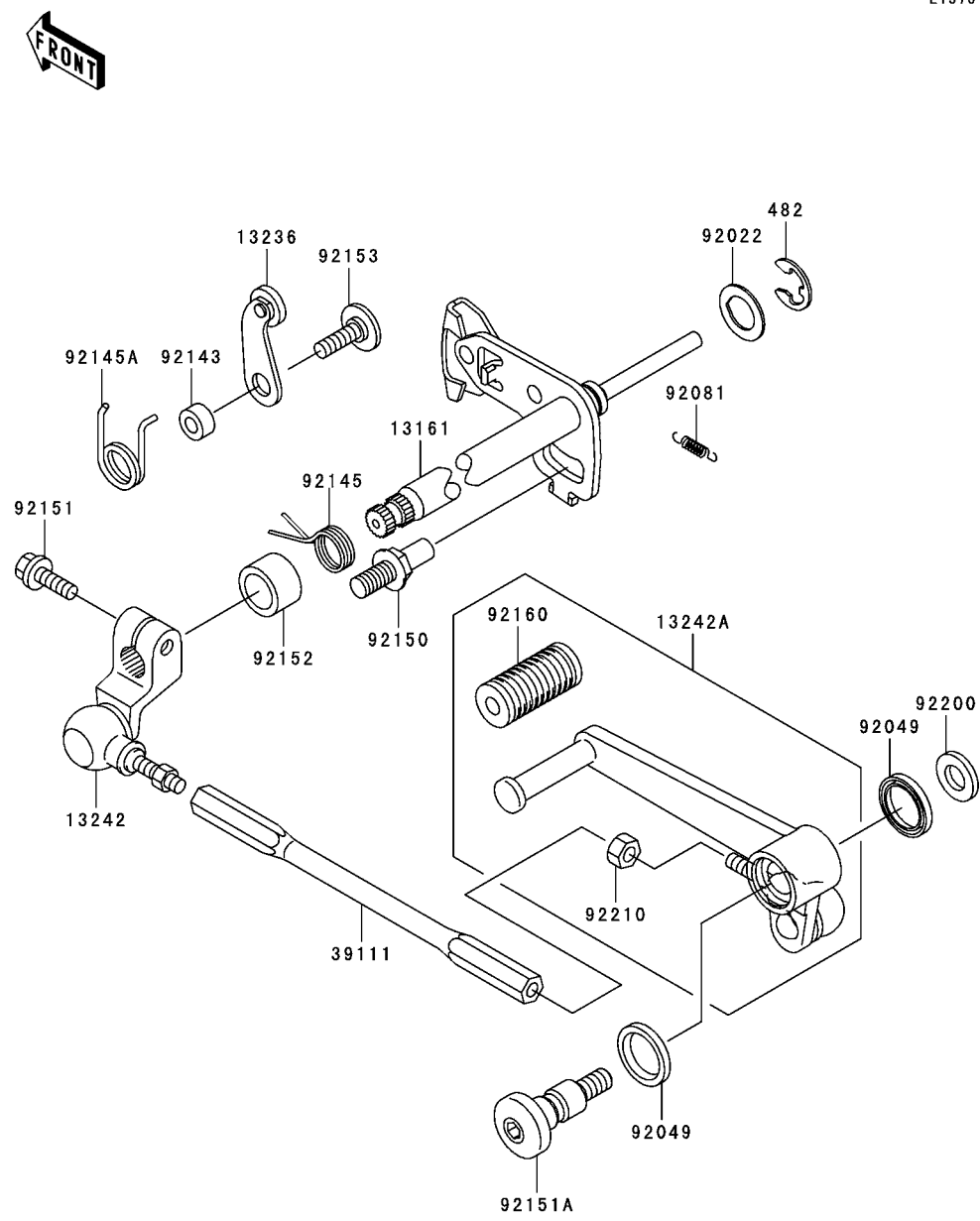

This catalog covers:
'06 ZX1200B6F Engine

GRID NO. **C-5** This grid covers:
Crankcase(1/2)

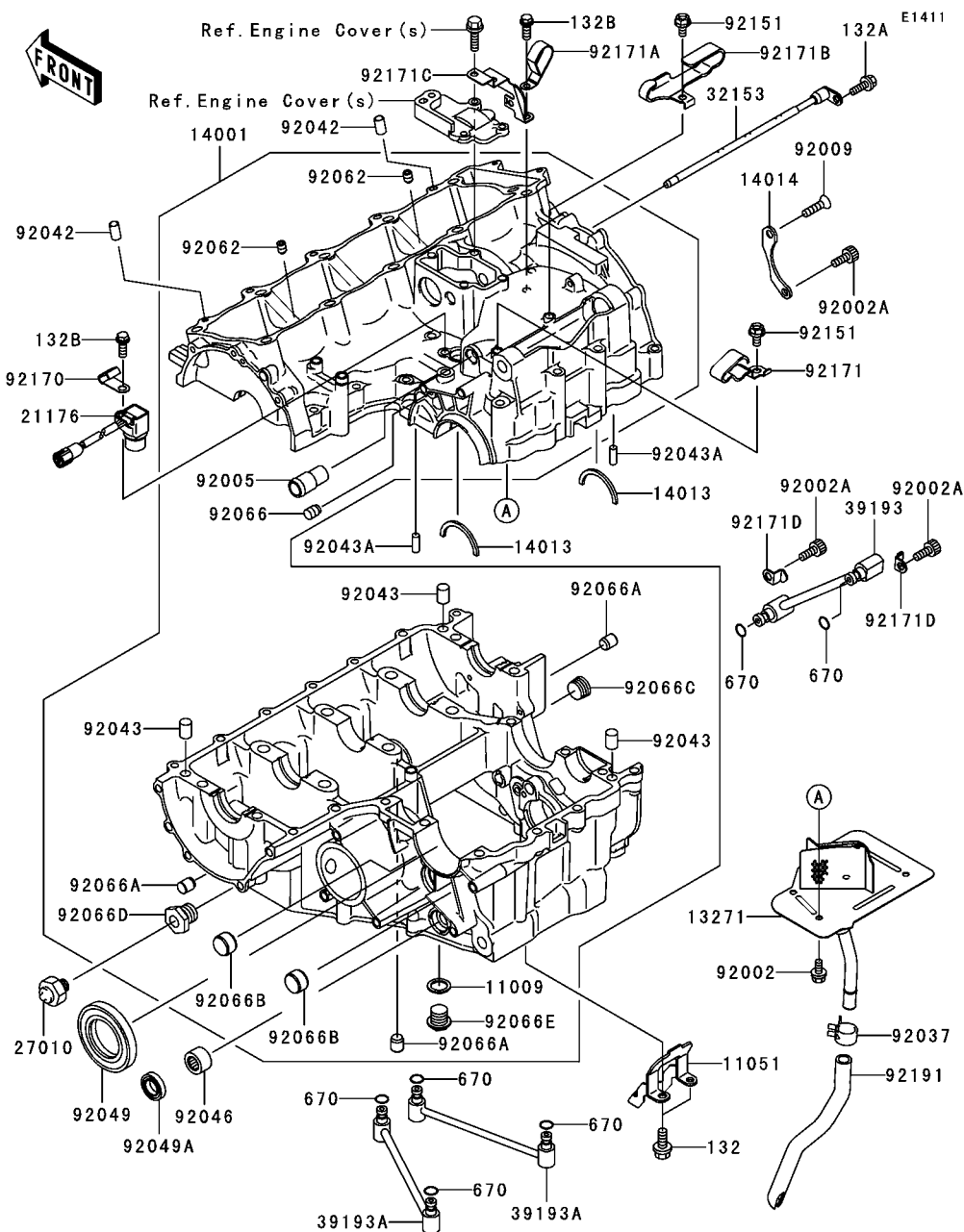

Ref. No.	Part No.	Description	Spec Code	Quantity-ZX1200	
				'06	B6F
11009	11009-1461	GASKET,14X19.5X1.4		1	
11051	11051-1334	BRACKET,TUBE		1	
13271	13271-1228	PLATE,BREATHER		1	
14001	14001-1295	SET-CRANKCASE		1	
14013	14013-1004	RING-POSITION,T=1.98		2	
14014	14014-1140	PLATE-POSITION		1	
21176	21176-0046	SENSOR,SPEED		1	
27010	27010-1313	SWITCH,OIL PRESSURE		1	
32153	32153-1139	PIPE,OIL		1	
39193	39193-1063	PIPE-OIL,RH		1	
39193A	39193-1064	PIPE-OIL,OIL PAN		2	
92002	92002-1449	BOLT,6X10		5	
92002A	92002-1778	BOLT,SOCKET,6X16		3	
92005	92005-1238	FITTING,BREATHER		1	
92009	92009-1360	SCREW,6X16		1	
92037	92037-1678	CLAMP		1	
92042	92042-007	PIN,DOWEL,6.3X8X14		2	
92043	92043-1506	PIN		3	
92043A	92043-1690	PIN,6X16		2	
92046	92046-037	BEARING-NEEDLE,7E-HK1412		1	
92049	92049-1510	SEAL-OIL,SD40X62X8		1	
92049A	92049-1520	SEAL-OIL,TC14245		1	
92062	92062-1086	NOZZLE,5X6,SILVER		2	
92066	92066-042	PLUG		1	
92066A	92066-1012	PLUG,OIL LINE,7.2X8		3	
92066B	92066-1110	PLUG		2	
92066C	92066-1252	PLUG,PT3/8X12		1	
92066D	92066-1513	PLUG,PT3/8X3		1	
92066E	92066-2196	PLUG,DRAIN		1	
92151	92151-1239	BOLT,6X12		2	
92170	92170-1900	CLAMP,HARNESS		1	
92171	92171-0190	CLAMP		1	
92171A	92171-1099	CLAMP		1	
92171B	92171-1133	CLAMP		1	
92171C	92171-1217	CLAMP		1	
92171D	92171-1439	CLAMP,OIL PIPE,RH		2	
92191	92191-1602	TUBE,BREATHER		1	

This catalog covers:
'06 ZX1200B6F Engine

GRID NO. **C-6** This grid covers:
Crankcase(2/2)

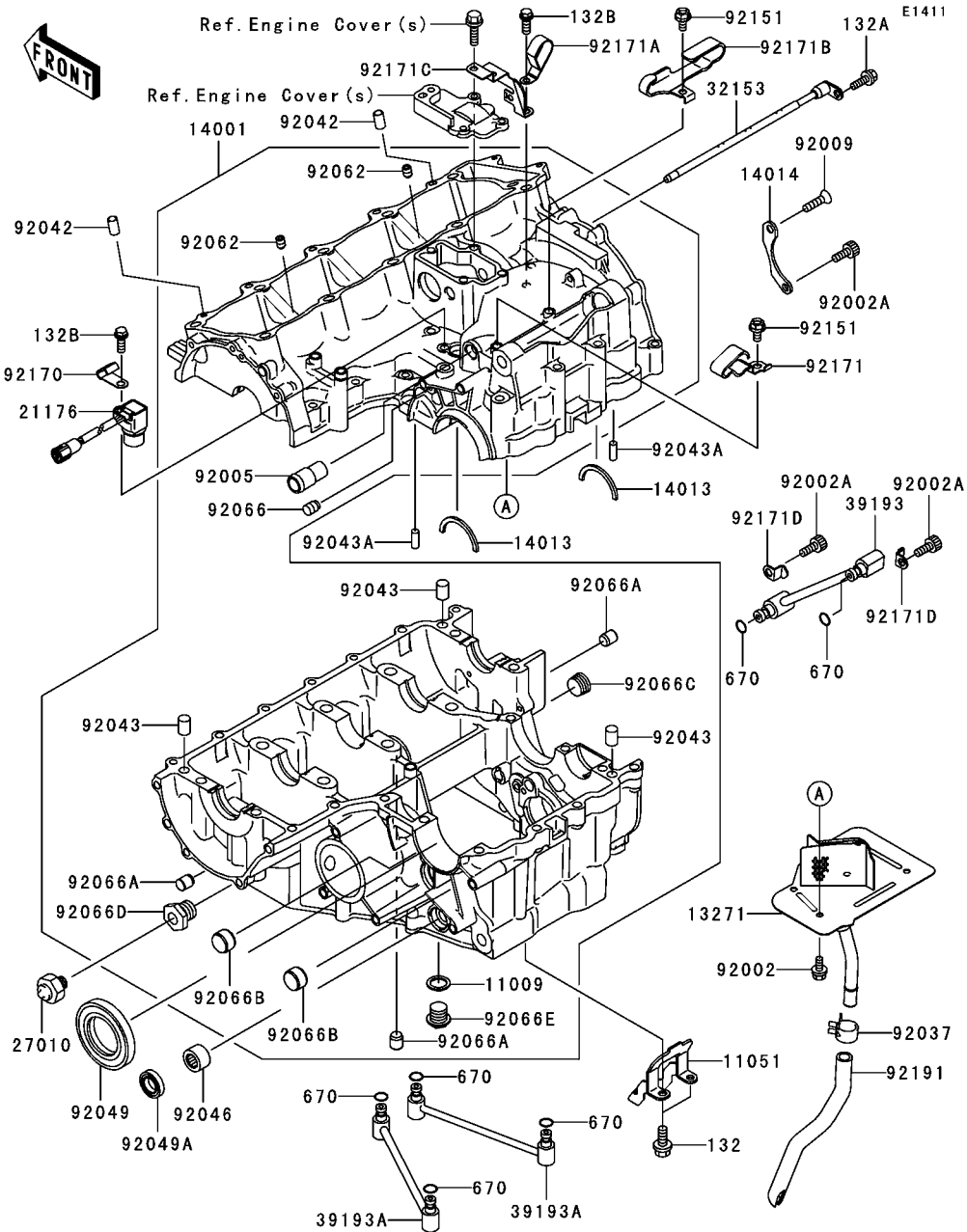

Ref. No.	Part No.	Description	Spec Code	Quantity-ZX1200	
				'06	B6F
132	132H0612	BOLT-FLANGED-SMALL,6X12			2
132A	132Y0614	BOLT-FLANGED-SMALL,6X14			1
132B	132Y0616	BOLT-FLANGED-SMALL,6X16			2
670	670D1507	O RING,7MM			6

This catalog covers:
'06 ZX1200B6F Engine

GRID NO.

C-7

This grid covers:
Crankcase Bolt Pattern

E1412

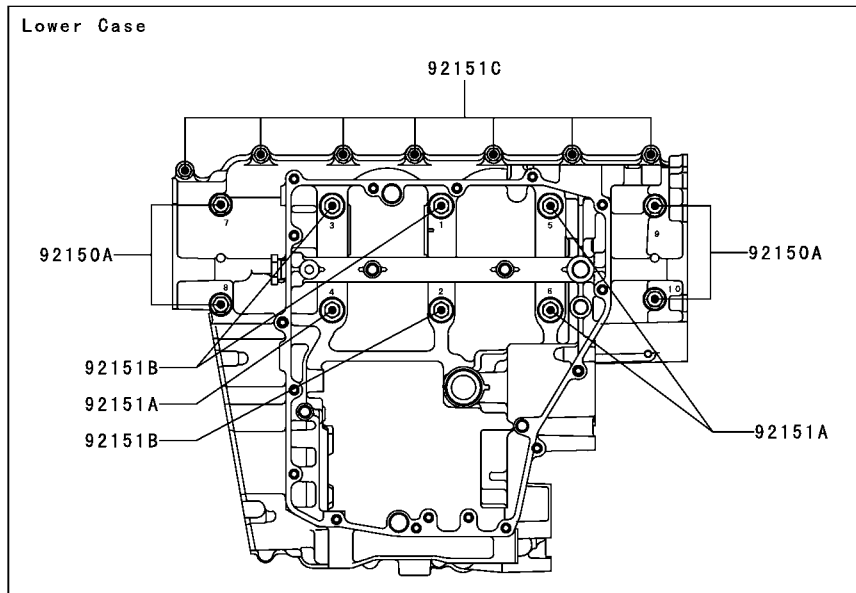
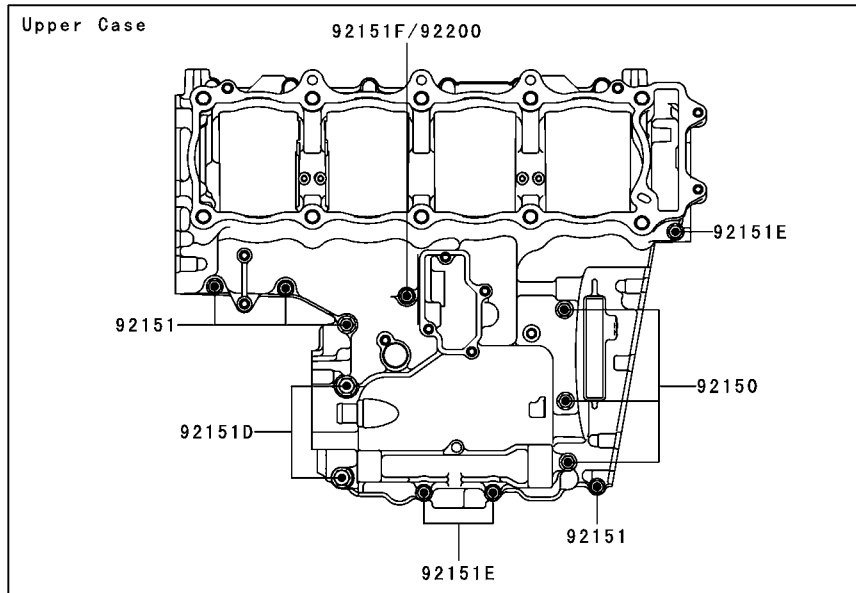

Ref. No.	Part No.	Description	Spec Code	Quantity-ZX1200			
				'06			
92150	92150-1251	BOLT,FLANGED,7X85					3
92150A	92150-1856	BOLT,8X99					4
92151	92151-1223	BOLT,FLANGED,M7X50					4
92151A	92151-1515	BOLT,10X85					3
92151B	92151-1516	BOLT,10X133					3
92151C	92151-1539	BOLT,FLANGED,M7X45					7
92151D	92151-1589	BOLT,8X85					2
92151E	92151-1590	BOLT,7X95					3
92151F	92151-1712	BOLT,7X65					1
92200	92200-1521	WASHER,7.2X14X2.3					1

This catalog covers:
'06 ZX1200B6F Engine

GRID NO.

C-8

This grid covers:
Engine Cover(s)

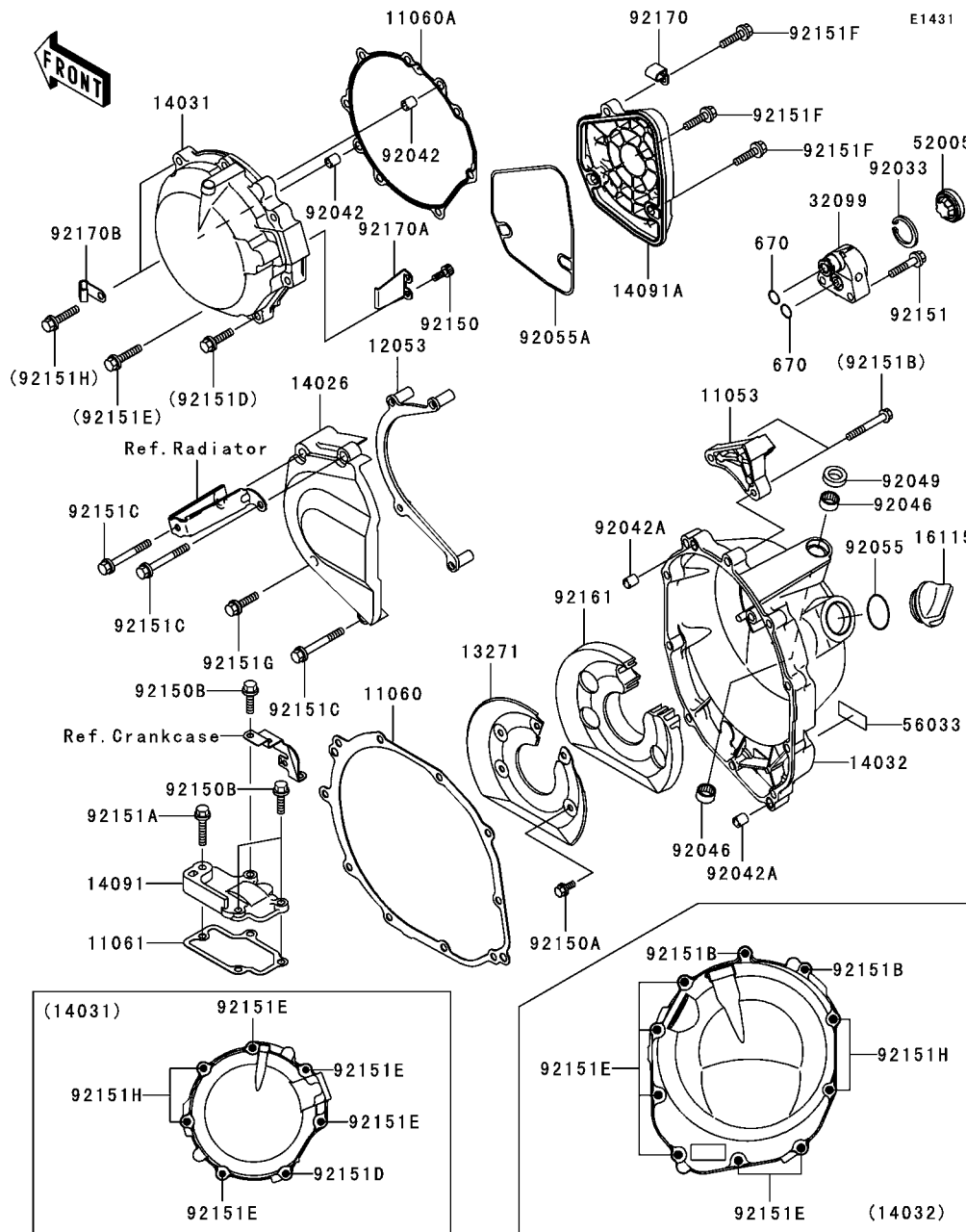

Ref. No.	Part No.	Description	Spec Code	Quantity-ZX1200	
				'06	B6F
11053	11053-1283	BRACKET,CABLE			1
11060	11060-1910	GASKET,CLUTCH COVER			1
11060A	11060-1911	GASKET,GENERATOR COVER			1
11061	11061-1087	GASKET,BREATHER COVER			1
12053	12053-1434	GUIDE-CHAIN			1
13271	13271-1229	PLATE,SOUND ARRESTER			1
14026	14026-1266	COVER-CHAIN			1
14031	14031-1404	COVER-GENERATOR			1
14032	14032-1498	COVER-CLUTCH			1
14091	14091-1129	COVER,BREATHER			1
14091A	14091-1446	COVER,PULSING			1
16115	16115-1009	CAP-OIL FILLER			1
32099	32099-1213	CASE,OIL GAUGE			1
52005	52005-1120	GAUGE			1
56033	56033-1203	LABEL-MANUAL,OIL CAPACITY			1
92033	92033-1305	RING-SNAP			1
92042	92042-007	PIN,DOWEL,6.3X8X14			2
92042A	92042-044	PIN,DOWEL,8X22			2
92046	92046-1010	BEARING-NEEDLE,HK1210			2
92049	92049-1475	SEAL-OIL,CLUTCH RELEASE			1
92055	92055-049	RING-O,31.7X2.4			1
92055A	92055-1601	RING-O			1
92150	92150-1180	BOLT,SOCKET,5X14			2
92150A	92150-1406	BOLT,5X8			5
92150B	92150-1846	BOLT,6X22			3
92151	92151-1134	BOLT,6X30			2
92151A	92151-1139	BOLT,6X30			1
92151B	92151-1521	BOLT,6X45			2
92151C	92151-1545	BOLT,6X50			3
92151D	92151-1546	BOLT,FLANGED,6X25			1
92151E	92151-1547	BOLT,6X30			10
92151F	92151-1556	BOLT,6X25			3
92151G	92151-1773	BOLT			1
92151H	92151-1883	BOLT,6X30			4
92161	92161-1056	DAMPER,SOUND ARRESTER			1
92170	92170-1577	CLAMP			1
92170A	92170-1579	CLAMP			1
92170B	92170-1900	CLAMP,HARNESS			2
670	670D2012	O RING,12MM			2

This catalog covers:
'06 ZX1200B6F Engine

GRID NO. This grid covers:

C-9

Oil Pan

E1434

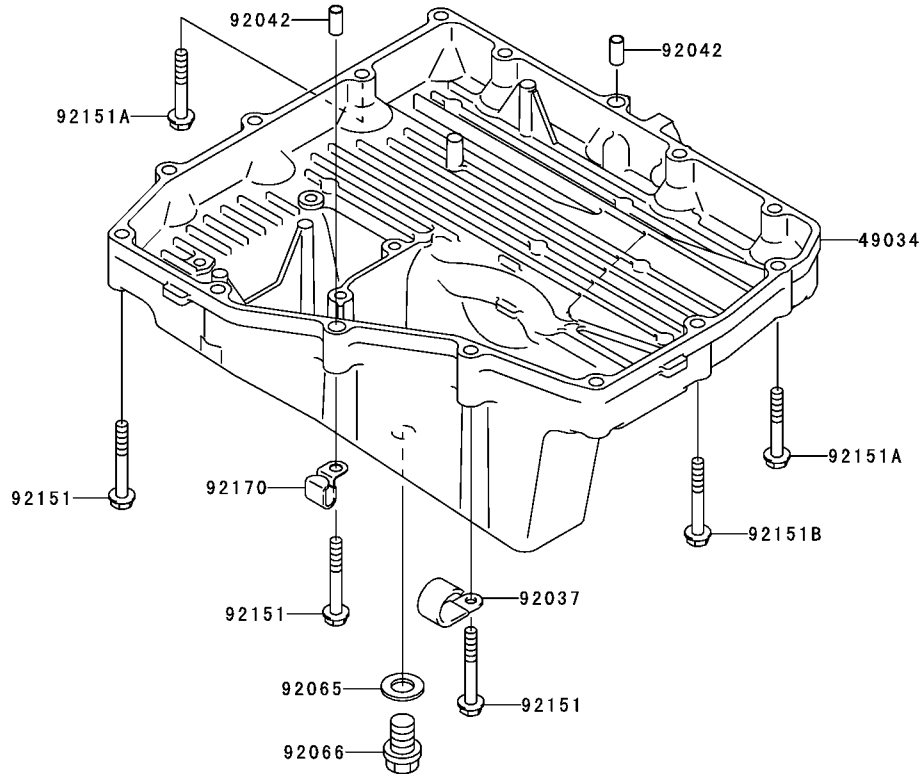
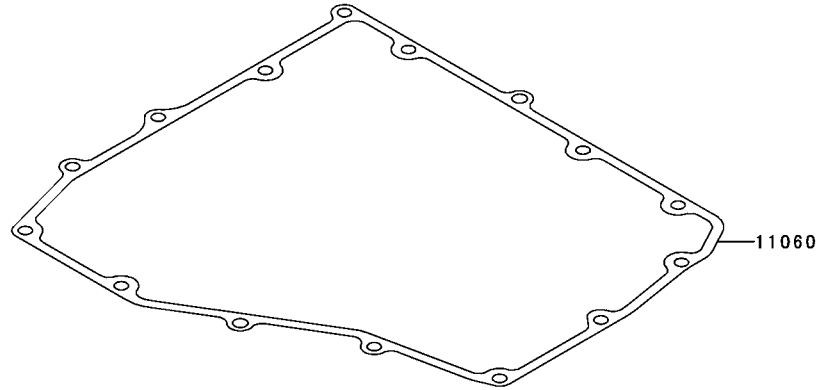

Ref. No.	Part No.	Description	Spec Code	Quantity-ZX1200			
				'06			
11060	11060-1909	GASKET,OIL PAN					1
49034	49034-1142	PAN-OIL					1
92037	92037-1877	CLAMP					1
92042	92042-007	PIN,DOWEL,6.3X8X14					2
92065	92065-097	GASKET,12X22X2					1
92066	92066-1174	PLUG,OIL DRAIN,12X15					1
92151	92151-1521	BOLT,6X45					12
92151A	92151-1583	BOLT,FLANGED,6X40					2
92151B	92151-1888	BOLT,6X45					1
92170	92170-1577	CLAMP					1

This catalog covers:
'06 ZX1200B6F Engine

GRID NO. This grid covers:
C-10 Throttle

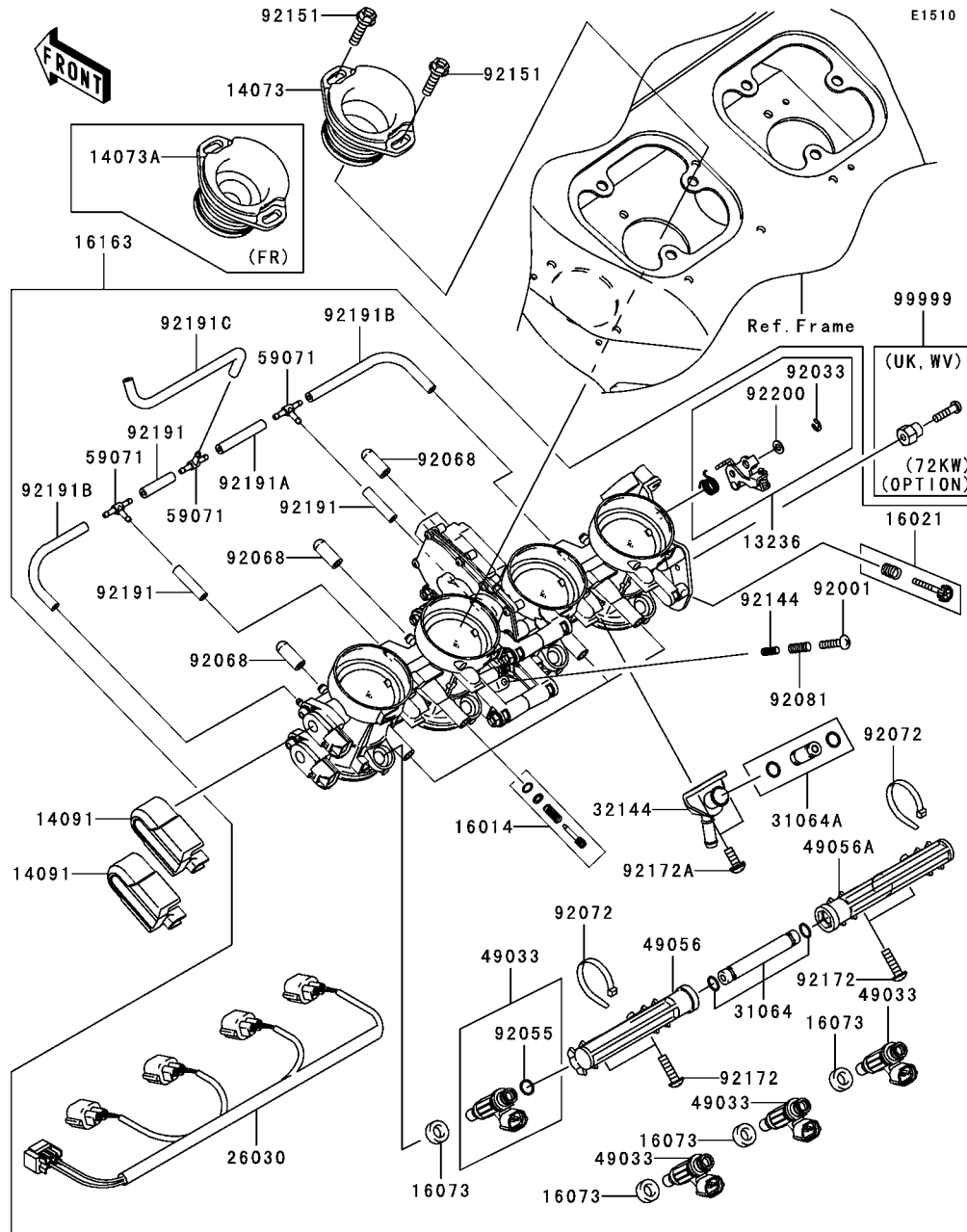

Ref. No.	Part No.	Description	Spec Code	Quantity-ZX1200		
				'06	B6F	
13236	13236-0065	LEVER-COMP			1	
14073	14073-0042	DUCT,FUNNEL				
	L-----		UK,WV		4	
14073A	14073-0063	DUCT,FUNNEL				
	L-----		FR		4	
14091	14091-0487	COVER			2	
16014	16014-0002	SCREW-PILOT AIR			4	
16021	16021-0009	SCREW-THROTTLE STOP			1	
16073	16073-3707	INSULATOR			4	
16163	16163-0043	THROTTLE-ASSY			1	
26030	26030-1672	HARNESS			1	
31064	31064-0019	PIPE-COMP,FUEL			1	
31064A	31064-0020	PIPE-COMP,FUEL			1	
32144	32144-0003	PIPE-ASSY,FUEL			1	
49033	49033-0003	NOZZLE-INJECTION			4	
49056	49056-0007	PIPE-INJECTION			1	
49056A	49056-0008	PIPE-INJECTION			1	
59071	59071-3752	JOINT,3WAY,T			3	
92001	92001-1998	BOLT,THROTTLE ADJUST			1	
92033	92033-0004	RING-SNAP,FAST IDLE			1	
92055	92055-1622	RING-O,INJECTION NOZZLE			4	
92068	92068-006	PLUG,12X25			3	
92072	92072-0012	BAND,SUB-HARNESS			2	
92081	92081-1620	SPRING			1	
92144	92144-1451	SPRING			1	
92151	92151-1236	BOLT,6X22			8	
92172	92172-0064	SCREW,PIPE INJECTION			4	
92172A	92172-0169	SCREW			2	
92191	92191-0025	TUBE,3X7X30			3	
92191A	92191-0150	TUBE,3X7X45			1	
92191B	92191-0151	TUBE,3X7X110			2	
92191C	92191-0152	TUBE,3X7X160.5			1	
92200	92200-0033	WASHER,FAST IDLE			1	
99999	99999-0028	KIT,.72KW				
	L-----		UK,WV		1	
	(OPTION)					

E1520

Ref. No.	Part No.	Description	Spec Code	Quantity-ZX1200			
				'06			
11061	11061-1109	GASKET,FUEL PUMP				1	
49040	49040-1077	PUMP-FUEL				1	
92037	92037-1827	CLAMP,HOSE				1	
92145	92145-1415	SPRING,PUMP TUBE				1	
92153	92153-1175	BOLT,5X13				8	
92171	92171-1274	CLAMP				2	
92171A	92171-1276	CLAMP				1	
92171B	92171-1506	CLAMP,FUEL PUMP				1	
92191	92191-1690	TUBE,L=930				1	

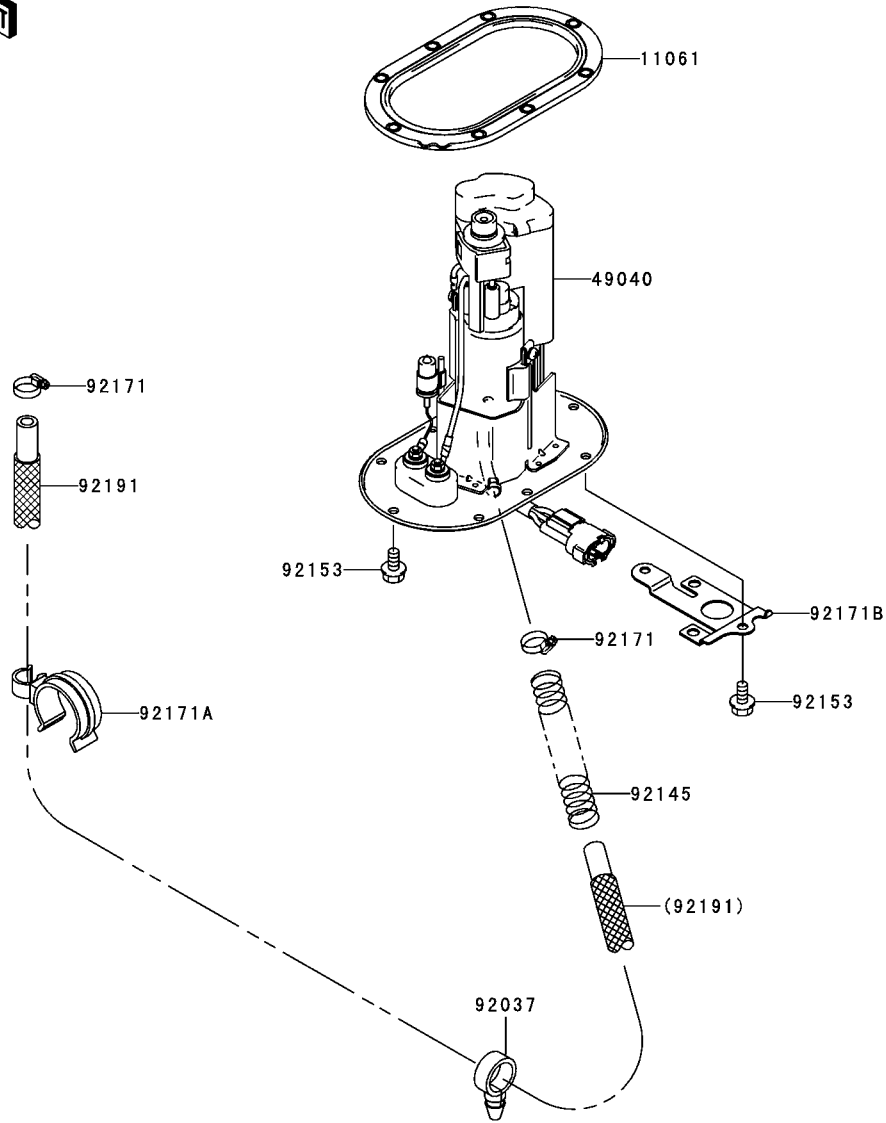

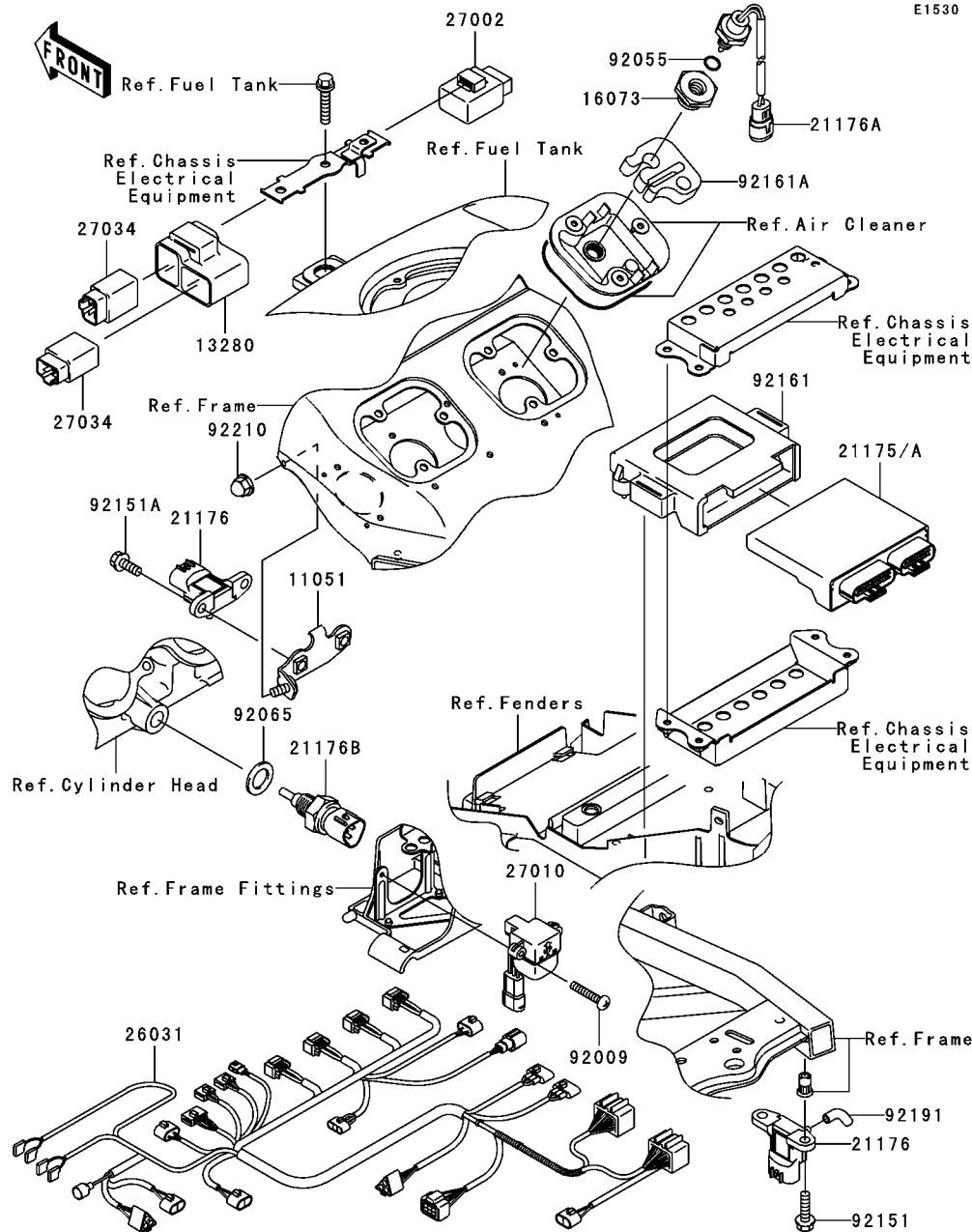

E1530

Ref. No.	Part No.	Description	Spec Code	Quantity-ZX1200		
				'06	B6F	
11051	11051-1660	BRACKET			1	
13280	13280-1274	HOLDER,RELAY ASSY			1	
16073	16073-1121	INSULATOR			1	
21175	21175-0028	CONTROL UNIT-ELECTRONIC			1	
		L----- UK,WV				
21175A	21175-0036	CONTROL UNIT-ELECTRONIC			1	
		L----- FR				
21176	21176-1095	SENSOR,PRESSURE			2	
21176A	21176-1097	SENSOR,AIR TEMPERATURE			1	
21176B	21176-1098	SENSOR,WATER TEMPERATURE			1	
26031	26031-0137	HARNESS			1	
27002	27002-1062	RELAY-ASSY			1	
27010	27010-1426	SWITCH			1	
27034	27034-1073	RELAY,FAN			2	
92009	92009-1897	SCREW,4X20			2	
92055	92055-1386	RING-O,ID=9.5			1	
92065	92065-097	GASKET,12X22X2			1	
92151	92151-1236	BOLT,6X22			2	
92151A	92151-1774	BOLT,FLANGED,6X16			2	
92161	92161-0181	DAMPER,CONTROL UNIT			1	
92161A	92161-1144	DAMPER			1	
92191	92191-1499	TUBE			1	
92210	92210-1252	NUT			1	

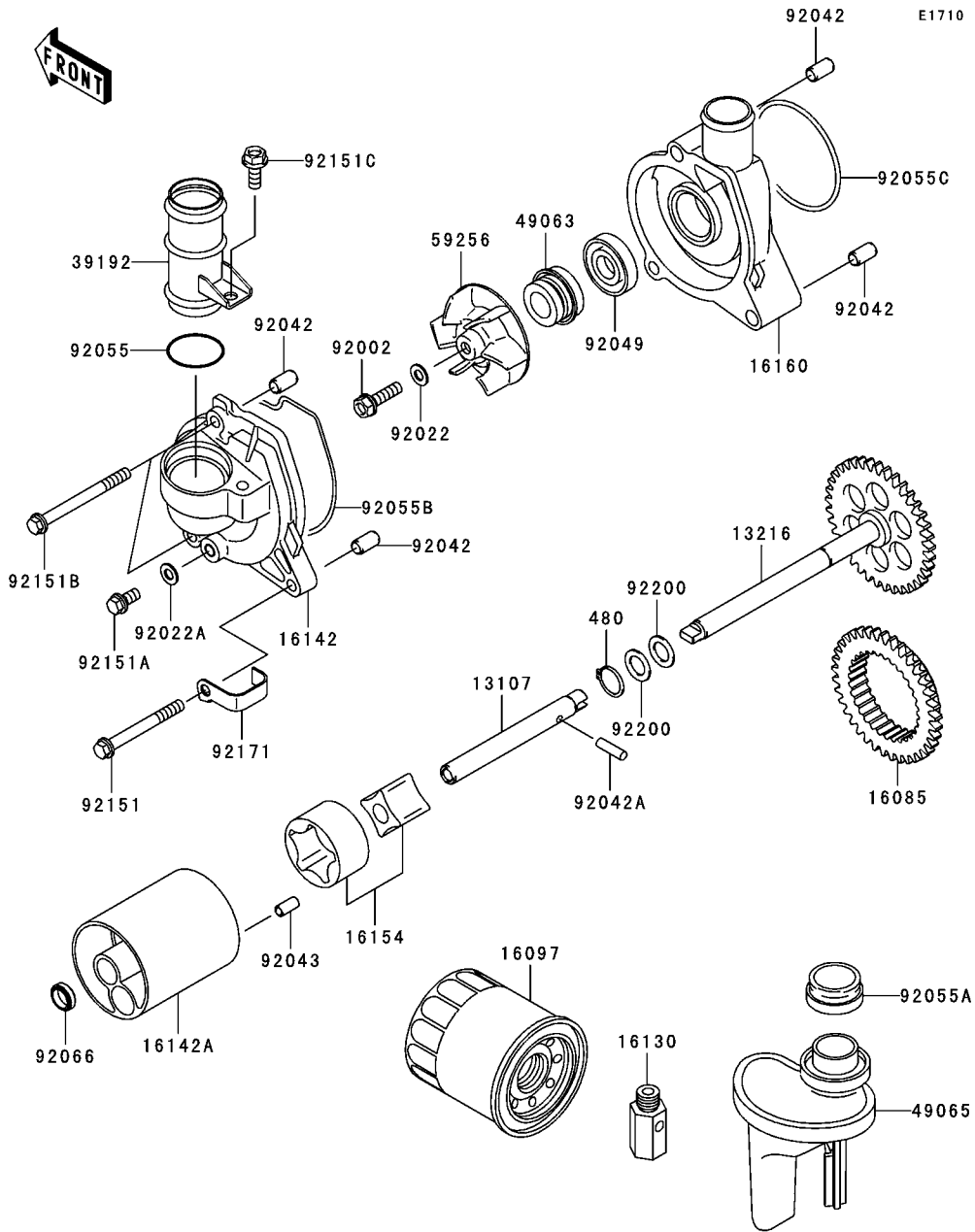

Ref. No.	Part No.	Description	Spec Code	Quantity-ZX1200			
				'06			
				B6F			
13107	13107-1419	SHAFT,PUMP,LH				1	
13216	13216-1183	GEAR-COMP,PUMP,RH				1	
16085	16085-1326	GEAR				1	
16097	16097-0002	FILTER-ASSY-OIL				1	
16130	16130-1058	VALVE-ASSY-RELIEF				1	
16142	16142-0016	COVER-PUMP,WATER				1	
16142A	16142-1168	COVER-PUMP,OIL				1	
16154	16154-1133	ROTOR-PUMP				1	
16160	16160-1324	BODY,WATER PUMP				1	
39192	39192-1128	PIPE-WATER				1	
49063	49063-1055	SEAL-MECHANICAL,WATER				1	
49065	49065-1084	FILTER-OIL				1	
59256	59256-0001	IMPELLER				1	
92002	92002-1154	BOLT,6X22				1	
92022	92022-077	WASHER,6.1X12X1				1	
92022A	92022-304	WASHER,6.2X11X1				1	
92042	92042-007	PIN,DOWEL,6.3X8X14				4	
92042A	92042-014	PIN,DOWEL,4X15.8				1	
92043	92043-1262	PIN,4.2X6X12				1	
92049	92049-1336	SEAL-OIL,SC 11 28.55 5				1	
92055	92055-1328	RING-O,27.6X3.2				1	
92055A	92055-1503	RING-O,OIL FILTER				1	
92055B	92055-1602	RING-O,WATER PUMP COVER				1	
92055C	92055-3018	RING-O,59.6X2.4				1	
92066	92066-1537	PLUG				1	
92151	92151-1132	BOLT,6X55				1	
92151A	92151-1133	BOLT,6X12				1	
92151B	92151-1199	BOLT,6X65				2	
92151C	92151-1774	BOLT,FLANGED,6X16				1	
92171	92171-1179	CLAMP				1	
92200	92200-1009	WASHER				2	
480	480J1100	CIRCLIP-TYPE-C,11MM				1	



E1810

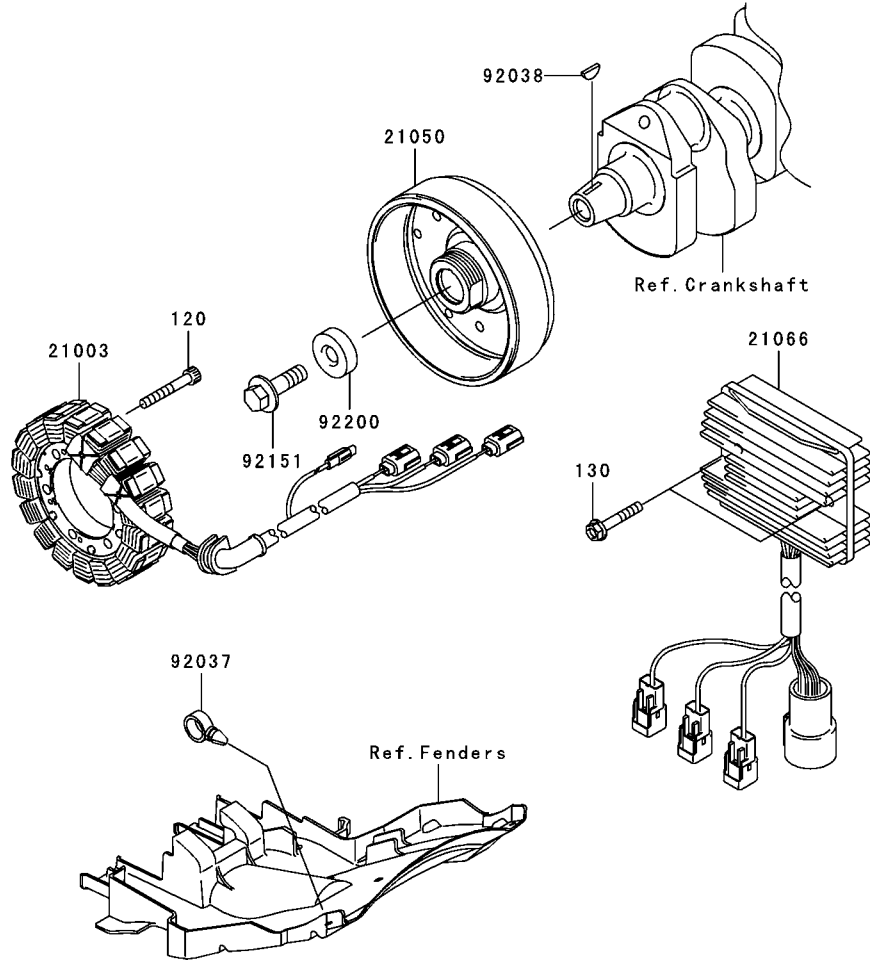

Ref. No.	Part No.	Description	Spec Code	Quantity-ZX1200			
				'06			
21003	21003-0017	STATOR				1	
21050	21050-1195	FLYWHEEL				1	
21066	21066-0007	REGULATOR-VOLTAGE				1	
92037	92037-1827	CLAMP,HOSE				1	
92038	92038-1060	KEY				1	
92151	92151-1230	BOLT,FLYWHEEL				1	
92200	92200-1241	WASHER				1	
120	120Z0640	BOLT-SOCKET,6X40				4	
130	130L0635	BOLT-FLANGED,6X35				2	

This catalog covers:
'06 ZX1200B6F Engine

GRID NO. **D-3** This grid covers:
Ignition System

E1830

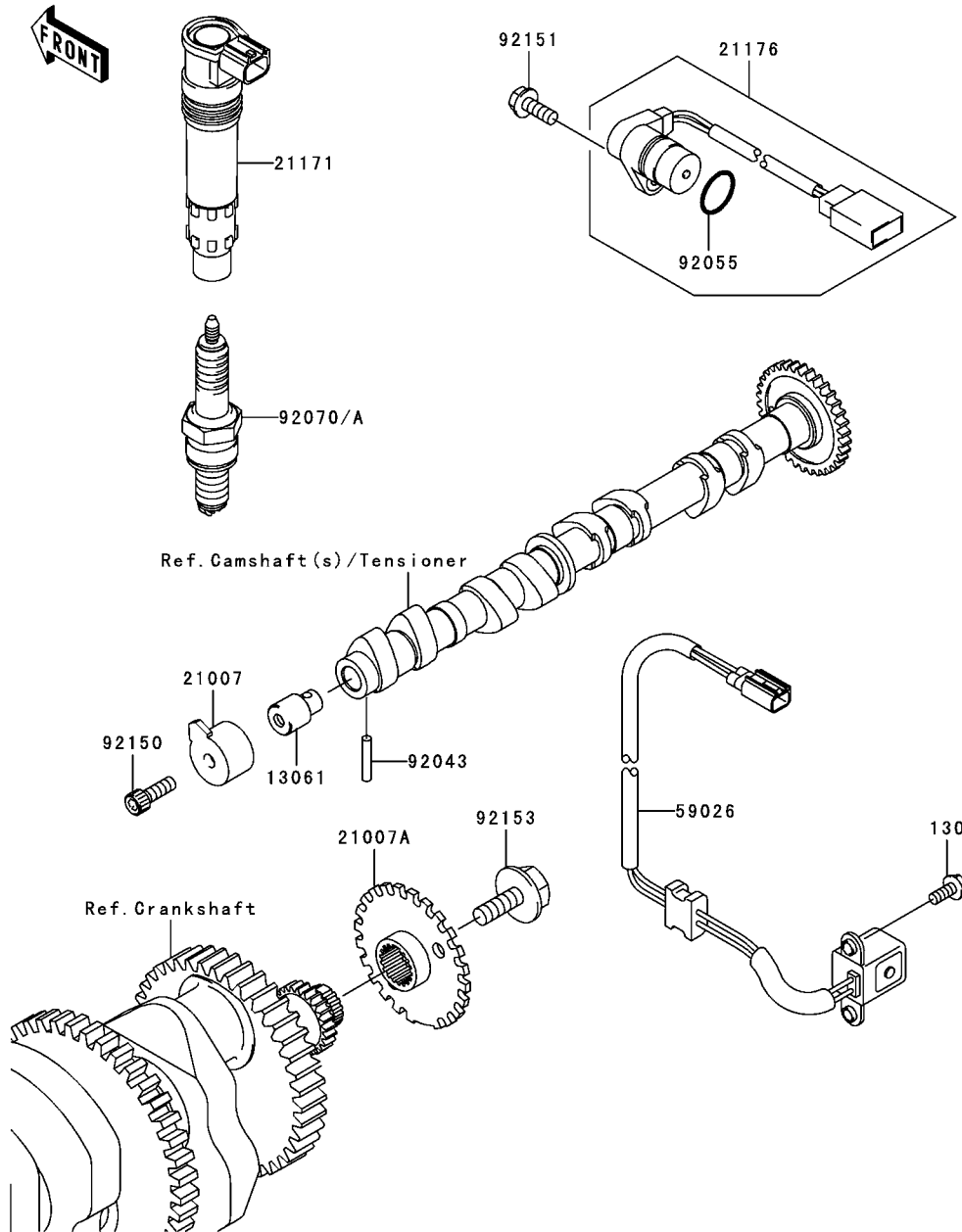

Ref. No.	Part No.	Description	Spec Code	Quantity-ZX1200			
				'06			
				B6F			
13061	13061-1687	BOSS,CAM SENSOR					1
21007	21007-0018	ROTOR					1
21007A	21007-1419	ROTOR					1
21171	21171-1286	COIL-ASSY-IGNITION					4
21176	21176-1077	SENSOR					1
59026	59026-0012	COIL-PULSING					1
92043	92043-1575	PIN					1
92055	92055-1639	RING-O					1
92070	92070-1254	PLUG-SPARK,CR9EKPA					4
92070A	92070-1255	PLUG-SPARK,CR8EKPA					AR
		(OPTION)					
92150	92150-1645	BOLT,6X18					1
92151	92151-1774	BOLT,FLANGED,6X16					1
92153	92153-0549	BOLT,FLANGED,8X23					1
130	130G0512	BOLT-FLANGED,5X12					2

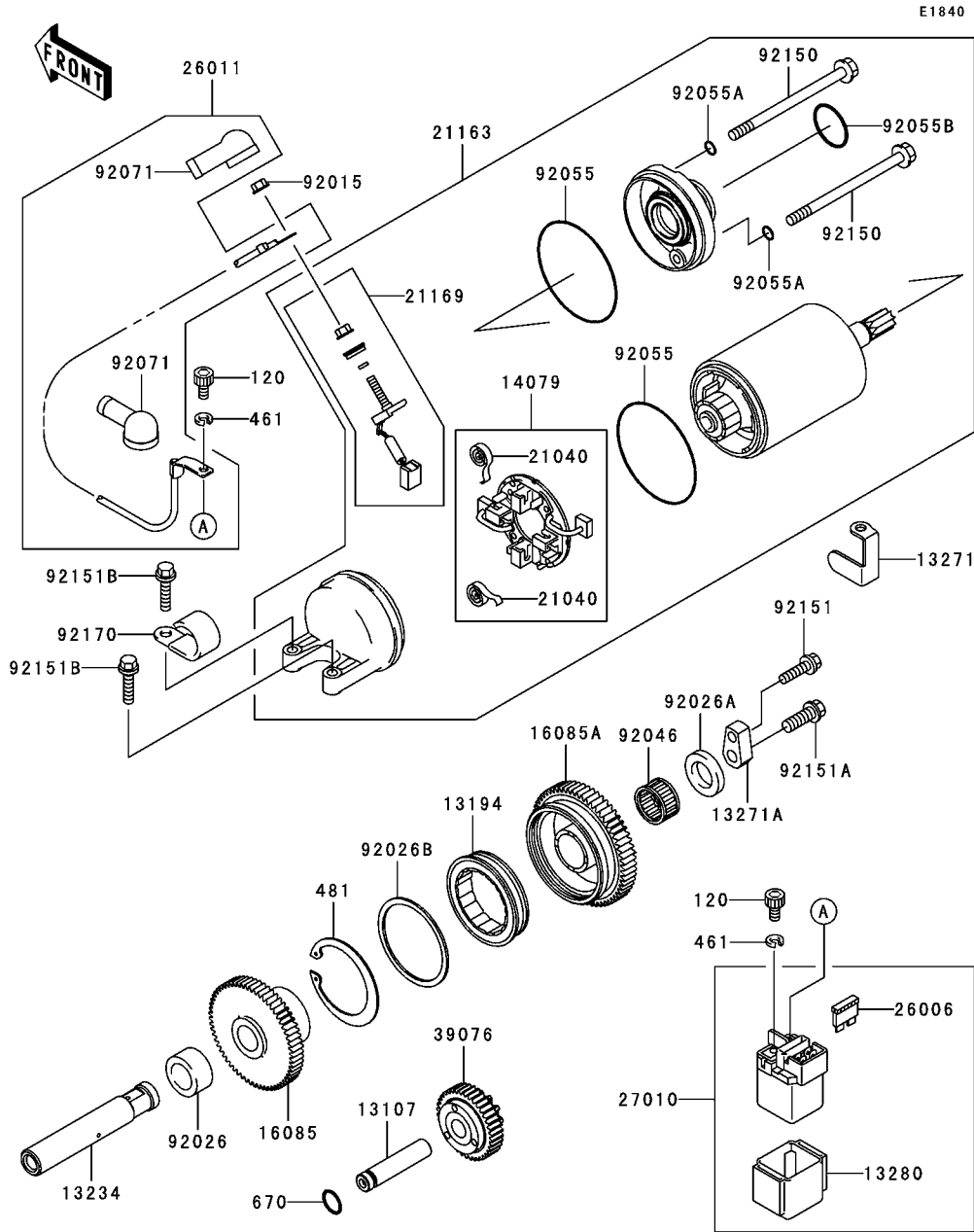

Ref. No.	Part No.	Description	Spec Code	Quantity-ZX1200	
				'06	B6F
13107	13107-1422	SHAFT		1	
13194	13194-1111	CLUTCH-ONEWAY		1	
13234	13234-1114	SHAFT-COMP		1	
13271	13271-1231	PLATE		1	
13271A	13271-1639	PLATE		1	
13280	13280-1263	HOLDER		1	
14079	14079-0009	HOLDER-ASSY,STARTER		1	
16085	16085-1328	GEAR		1	
16085A	16085-1343	GEAR		1	
21040	21040-0001	SPRING-BRUSH		2	
21163	21163-1302	STARTER-ELECTRIC		1	
21169	21169-1058	TERMINAL,STARTER		1	
26006	26006-1006	FUSE,30A-G		1	
26011	26011-1749	WIRE-LEAD		1	
27010	27010-1446	SWITCH,MAGNETIC		1	
39076	39076-1074	LIMITER		1	
92015	92015-1623	NUT		1	
92026	92026-1541	SPACER,LH		1	
92026A	92026-1542	SPACER,RH		1	
92026B	92026-1550	SPACER,ONEWAY CLUTCH		1	
92046	92046-1288	BEARING-NEEDLE		1	
92055	92055-1260	RING-O,62MM		2	
92055A	92055-1261	RING-O,4.5MM		2	
92055B	92055-1262	RING-O,24.4X3.1		1	
92071	92071-1120	GROMMET,STARTER TERMINAL		2	
92150	92150-1237	BOLT		2	
92151	92151-1411	BOLT,6X22		1	
92151A	92151-1543	BOLT,8X22		1	
92151B	92151-1930	BOLT,FLANGED-SMALL,6X25		2	
92170	92170-1900	CLAMP,HARNESS		1	
120	120S0510	BOLT-SOCKET,5X10		2	
461	461K0500	WASHER-SPRING,5MM,BLACK		2	
481	481J6200	CIRCLIP		1	
670	670D1509	O RING,9MM		1	

This catalog covers:
'06 ZX1200B6F Engine

GRID NO. **D-5** This grid covers:
Radiator(1/2)

E3032

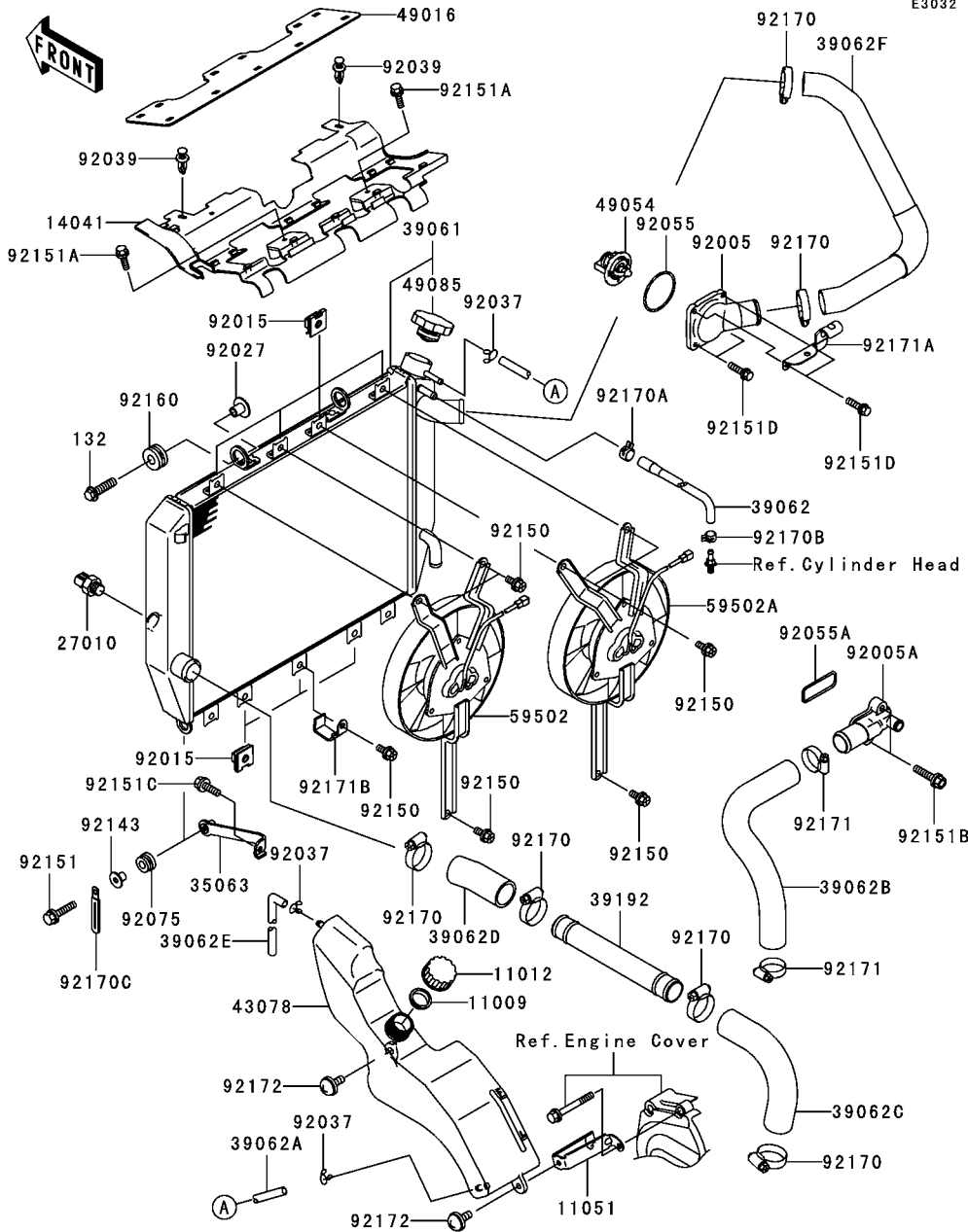

Ref. No.	Part No.	Description	Spec Code	Quantity-ZX1200	
				'06	B6F
11009	11009-1145	GASKET,RESERVOIR TANK CAP		1	
11012	11012-1084	CAP		1	
11051	11051-1435	BRACKET		1	
14041	14041-1170	COVER-COMP		1	
27010	27010-1443	SWITCH		1	
35063	35063-1058	STAY		1	
39061	39061-1304	RADIATOR-ASSY		1	
39062	39062-0063	HOSE-COOLING,RADIATOR		1	
39062A	39062-1719	HOSE-COOLING,RADIATOR-RESERVE		1	
39062B	39062-1792	HOSE-COOLING,PUMP-CYLINDER		1	
39062C	39062-1795	HOSE-COOLING,PIPE-PUMP		1	
39062D	39062-1807	HOSE-COOLING,RADIATOR-PIPE		1	
39062E	39062-1862	HOSE-COOLING		1	
39062F	39062-1863	HOSE-COOLING,HEAD-RADIATOR		1	
39192	39192-1129	PIPE-WATER		1	
43078	43078-0016	RESERVOIR		1	
49016	49016-1214	COVER-SEAL,COVER-COMP		1	
49054	49054-1067	THERMOSTAT		1	
49085	49085-1067	CAP-ASSY-PRESSURE		1	
59502	59502-1143	FAN-ASSY,LH		1	
59502A	59502-1144	FAN-ASSY,RH		1	
92005	92005-1362	FITTING		1	
92005A	92005-1364	FITTING		1	
92015	92015-1487	NUT		7	
92027	92027-1134	COLLAR,L=14		2	
92037	92037-147	CLAMP,TUBE		3	
92039	92039-1227	RIVET		2	
92055	92055-112	RING-O,53.5X2.6		1	
92055A	92055-1402	RING-O		1	
92075	92075-1123	DAMPER,RUBBER		1	
92143	92143-1353	COLLAR		1	
92150	92150-1186	BOLT,6X12		7	
92151	92151-1225	BOLT,FLANGED,6X25		1	
92151A	92151-1239	BOLT,6X12		2	
92151B	92151-1546	BOLT,FLANGED,6X25		2	
92151C	92151-1774	BOLT,FLANGED,6X16		1	
92151D	92151-1776	BOLT		4	
92160	92160-1007	DAMPER		2	

This catalog covers:
'06 ZX1200B6F Engine

GRID NO. **D-7** This grid covers:
Oil Cooler

E3034

Ref. No.	Part No.	Description	Spec Code	Quantity-ZX1200			
				'06			
				B6F			

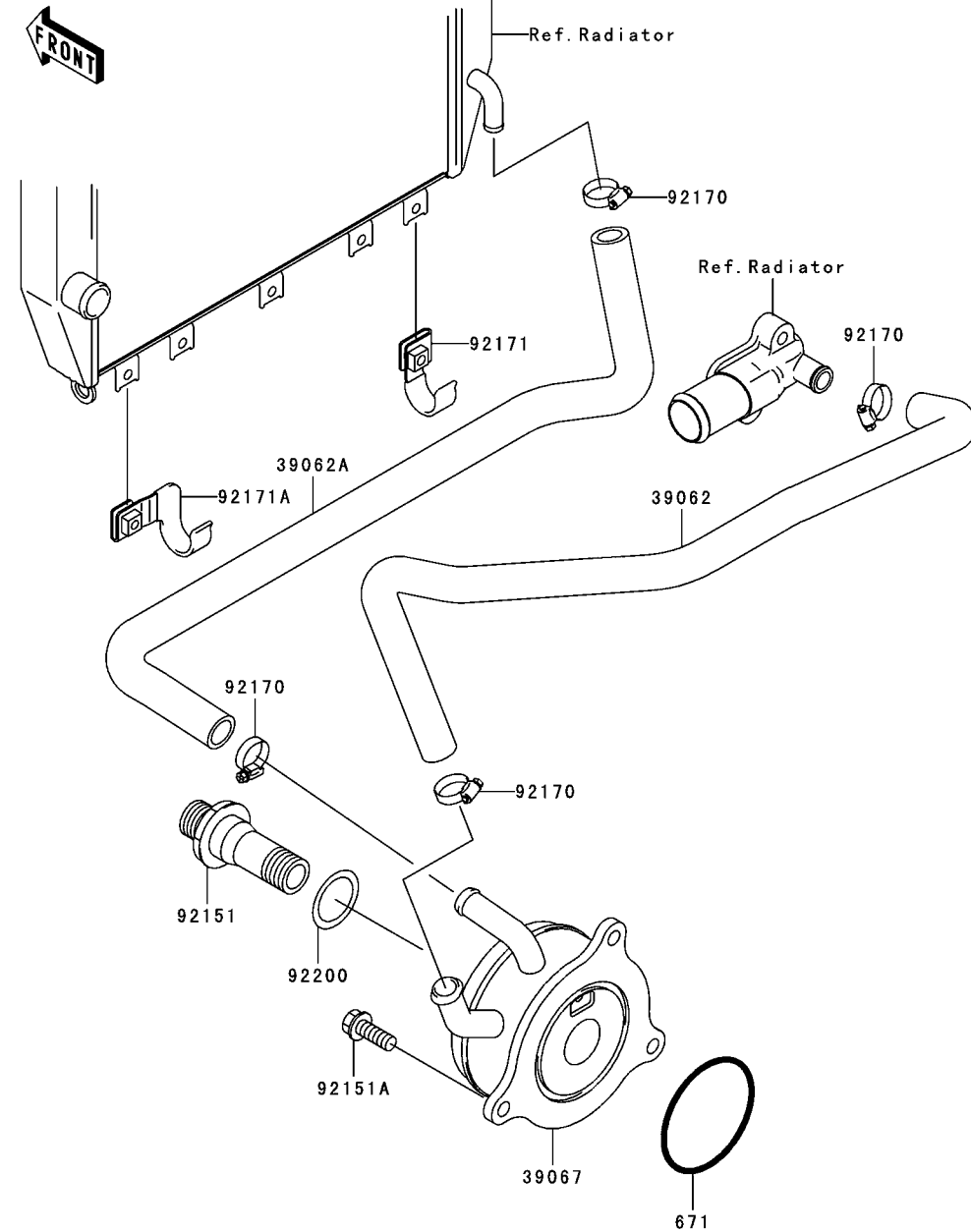

39062	39062-1790	HOSE-COOLING,CYLINDER-COOLER	1
39062A	39062-1791	HOSE-COOLING,COOLER-RADIATOR	1
39067	39067-1068	COOLER-OIL	1
92151	92151-1517	BOLT,OIL COOLER	1
92151A	92151-1543	BOLT,8X22	3
92170	92170-3729	CLAMP	4
92171	92171-1119	CLAMP	1
92171A	92171-1202	CLAMP	1
92200	92200-1379	WASHER,OIL COOLER	1
671	671B2565	O RING,65MM	1

This catalog covers:

'06 ZX1200B6F Chassis

GRID NO.

E-3

This grid covers:

Frame

F2120

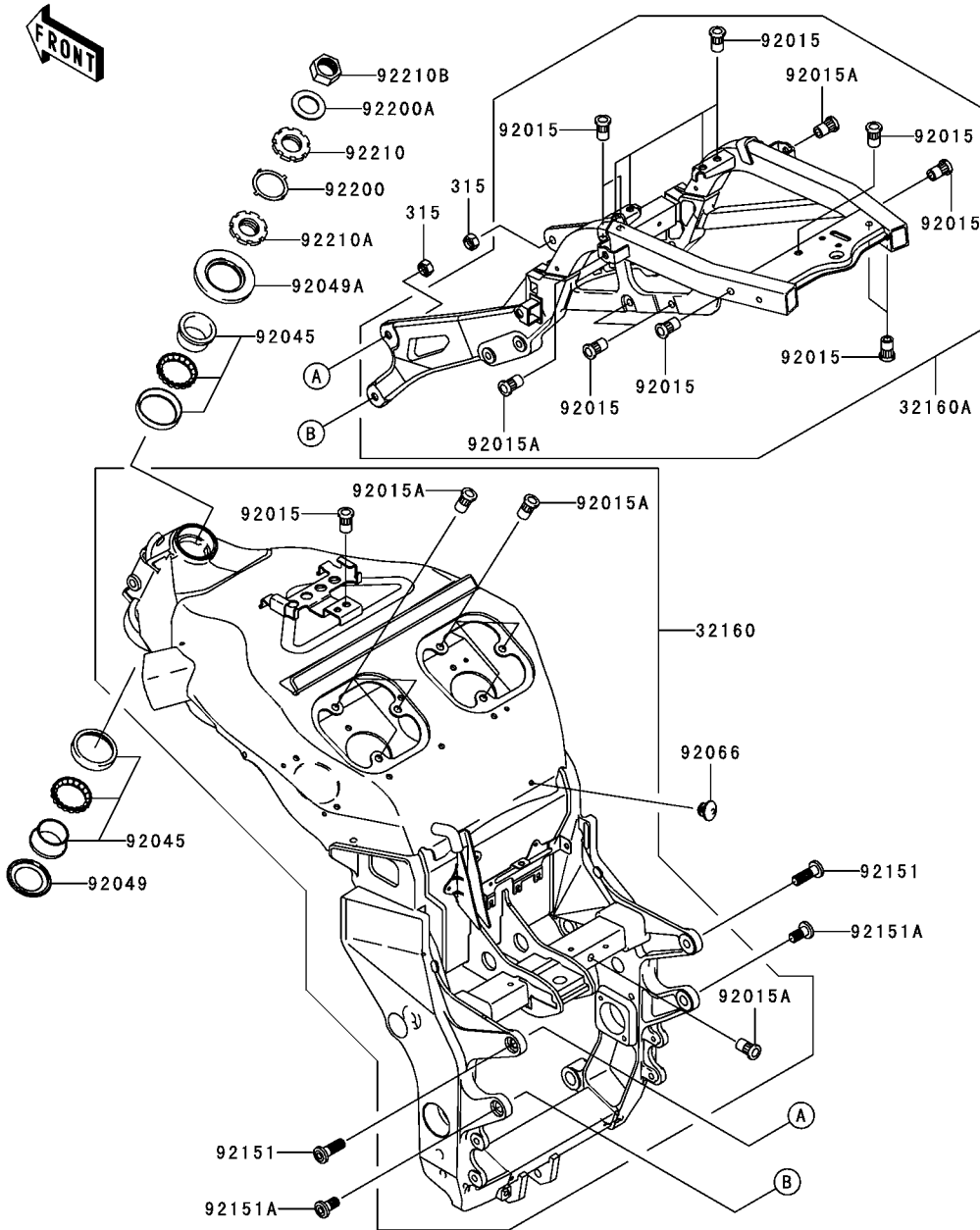

Ref. No.	Part No.	Description	Spec Code	Quantity-ZX1200		
				'06	B6F	
32160	32160-1774-8F	FRAME-COMP,AL,FR,F.S.BLACK		1		
32160A	32160-1778-8F	FRAME-COMP,AL,RR,F.S.BLACK		1		
92015	92015-1791	NUT,POP,6MM,L=15		14		
92015A	92015-1792	NUT,POP,6MM,L=16.5		9		
92045	92045-1384	BEARING-BALL,SF07A17PX1V1		2		
92049	92049-0022	SEAL-OIL,DS35X55X4		1		
92049A	92049-1382	SEAL-OIL,XMH 43 75 6.4J		1		
92066	92066-1547	PLUG		1		
92151	92151-1372	BOLT,SOCKET,10X30		2		
92151A	92151-1557	BOLT,SOCKET,10X20		2		
92200	92200-0036	WASHER		1		
92200A	92200-1084	WASHER,25.5X42X2.3		1		
92210	92210-0062	NUT,STEERING STEM 35MM		1		
92210A	92210-0077	NUT,STEERING STEM,35MM		1		
92210B	92210-1334	NUT,25MM		1		
315	315G1000	NUT-HEX-FINE,10MM		2		

F2122

Ref. No.	Part No.	Description	Spec Code	Quantity-ZX1200			
				'06	B6F		
32190	32190-1310	BRACKET-ENGINE,FR,UPP				1	
92002	92002-1183	BOLT,10X70				1	
92015	92015-1335	NUT,FLANGED,10MM				2	
92015A	92015-1433	NUT,FLANGED,12MM				2	
92151	92151-1558	BOLT,12X268				1	
92151A	92151-1559	BOLT,12X312				1	
92152	92152-1185	COLLAR,L=51				2	
92152A	92152-1186	COLLAR,L=65				1	
92153	92153-1104	BOLT,10X70				1	
92161	92161-1072	DAMPER,ENGINE MOUNT				2	

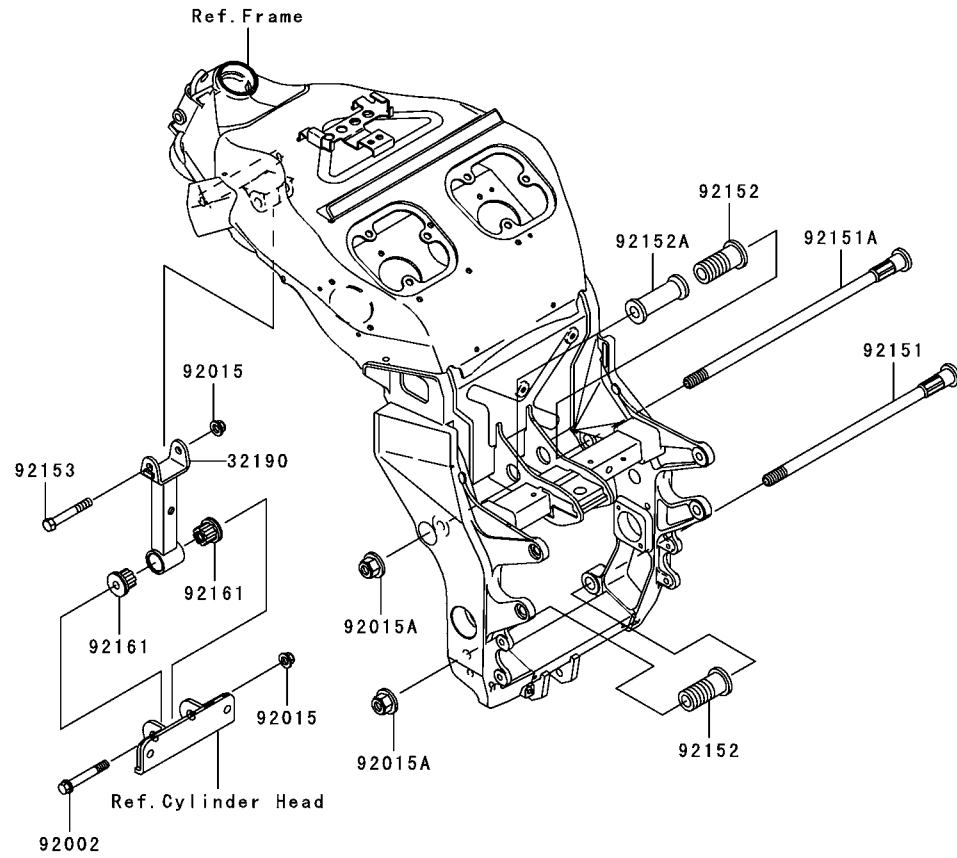

This catalog covers:

'06 ZX1200B6F Chassis

GRID NO.

E-5

This grid covers:

Frame Fittings

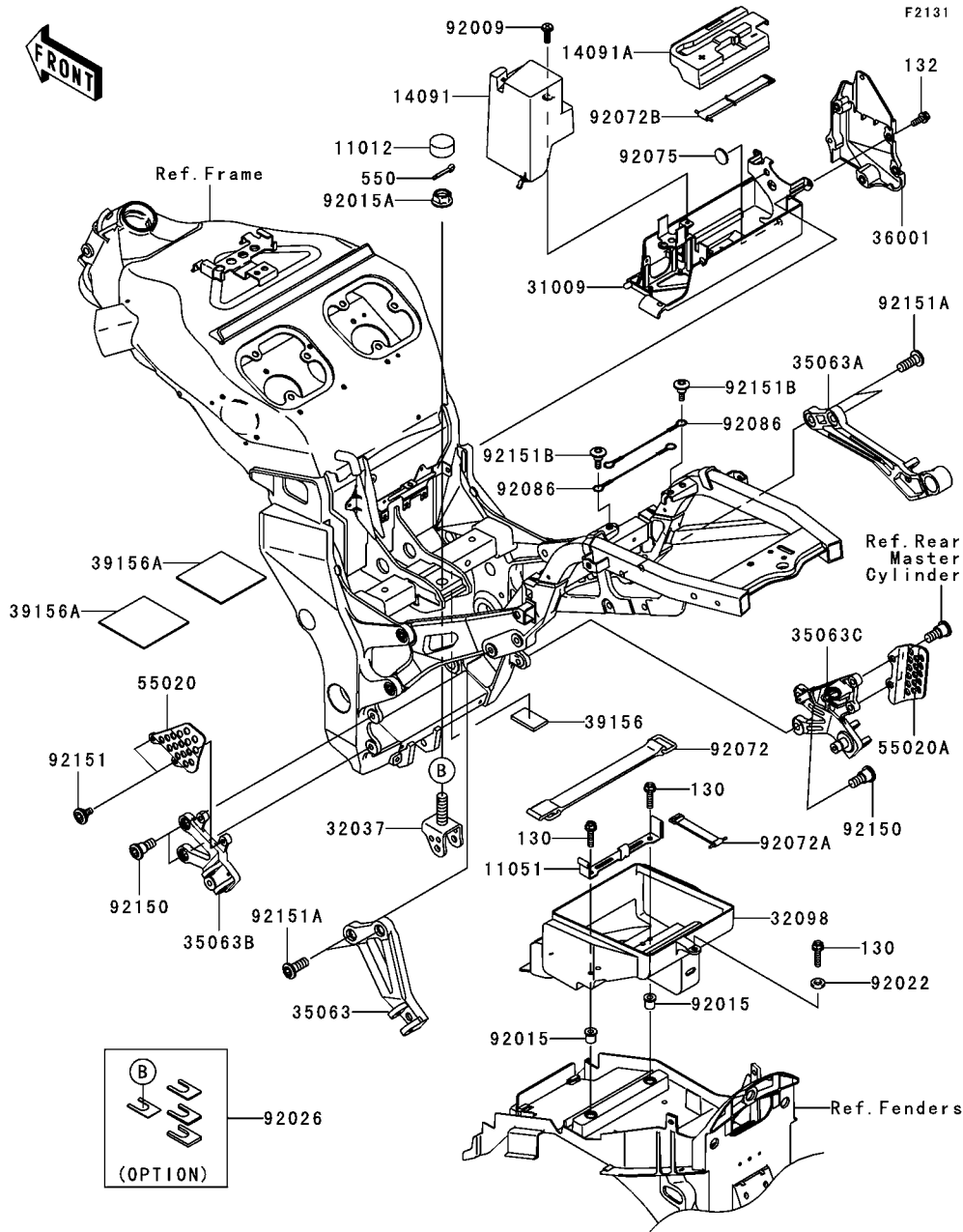

Ref. No.	Part No.	Description	Spec Code	Quantity-ZX1200	
				'06	B6F
11012	11012-1592	CAP,AXLE NUT		1	
11051	11051-1377	BRACKET,TOOL CASE		1	
14091	14091-1238	COVER,FUSE		1	
14091A	14091-1288	COVER,BATTERY		1	
31009	31009-1056	CASE-COMP-BATTERY		1	
32037	32037-0013	BRACKET-SHOCKABSORBER		1	
32098	32098-1131	CASE-TOOL		1	
35063	35063-0062-458	STAY,RR,LH,P,SILVER		1	
35063A	35063-0063-458	STAY,RR,RH,P,SILVER		1	
35063B	35063-0068-458	STAY,FR,LH,P,SILVER		1	
35063C	35063-0069-458	STAY,FR,RH,P,SILVER		1	
36001	36001-1670-8F	COVER-SIDE,FRAME,RH,F.S.BLACK		1	
39156	39156-1649	PAD		1	
39156A	39156-1650	PAD		2	
55020	55020-1696	GUARD,FRONT STEP,LH		1	
55020A	55020-1697	GUARD,FRONT STEP,RH		1	
92009	92009-1909	SCREW,5X16		1	
92015	92015-1700	NUT		2	
92015A	92015-1881	NUT,FLANGED,16MM		1	
92022	92022-1344	WASHER,7X16X1.2		1	
92026	92026-1586 (OPTION)	SPACER,SET		1	
92072	92072-1203	BAND,L=150		1	
92072A	92072-1349	BAND,TOOL		1	
92072B	92072-1377	BAND,L=290		1	
92075	92075-261	DAMPER,RUBBER		2	
92086	92086-1075	WIRE,L=150		2	
92150	92150-1839	BOLT,SOCKET,8X20		4	
92151	92151-1334	BOLT,6MM		2	
92151A	92151-1372	BOLT,SOCKET,10X30		4	
92151B	92151-1880	BOLT,SOCKET,6X21		2	
130	130J0625	BOLT-FLANGED,6X25		3	
132	132J0616	BOLT-FLANGED-SMALL,6X16		6	
550	550D4025	PIN-COTTER,4.0X25		1	

This catalog covers:

'06 ZX1200B6F Chassis

GRID NO.

E-6

This grid covers:

Swingarm

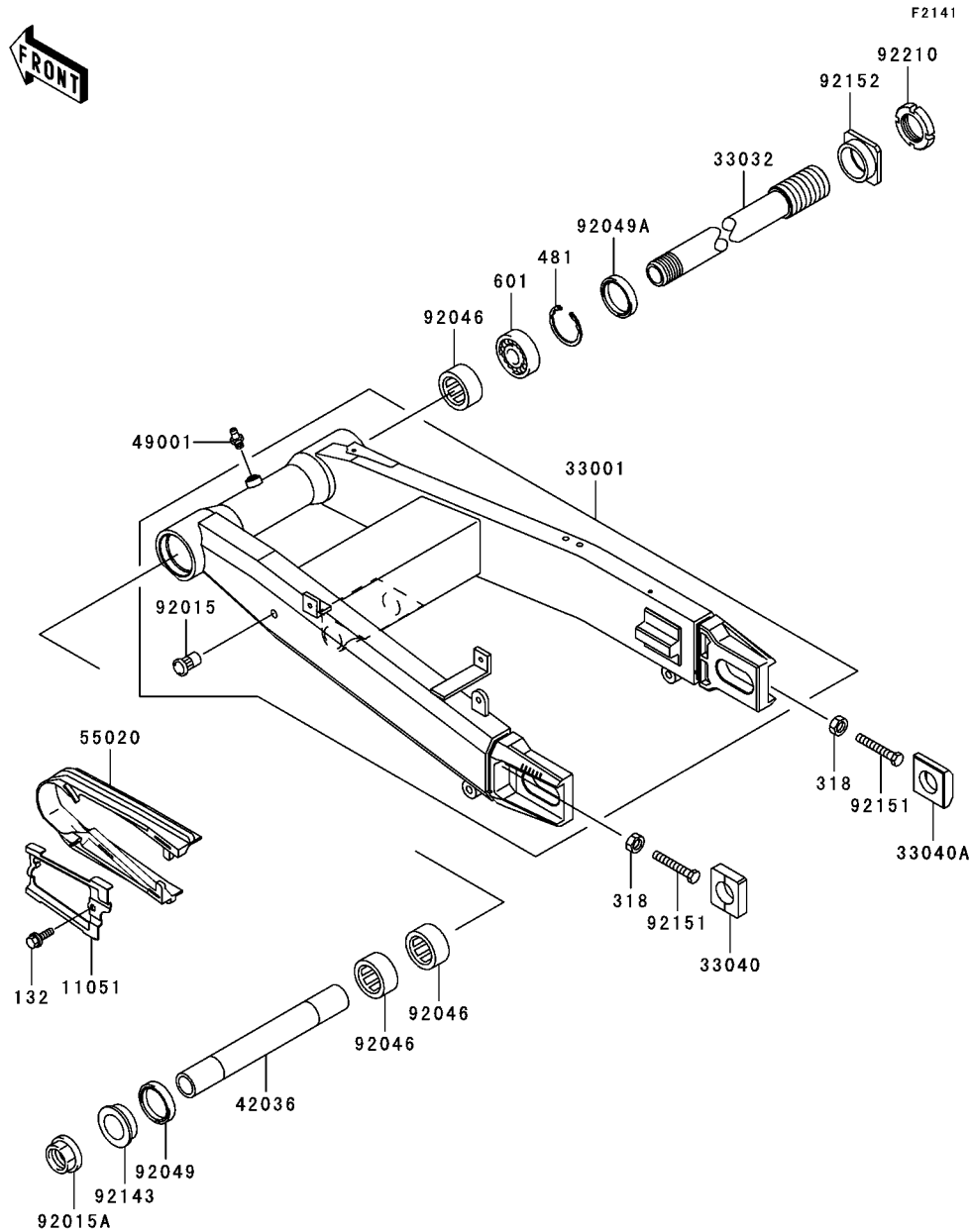

Ref. No.	Part No.	Description	Spec Code	Quantity-ZX1200			
				'06			
				B6F			
11051	11051-1912	BRACKET,CHAIN GUARD					1
33001	33001-0053-8F	ARM-COMP-SWING,F.S.BLACK					1
33032	33032-1193	SHAFT-SWING ARM					1
33040	33040-1114	ADJUSTER-CHAIN					1
33040A	33040-1180	ADJUSTER-CHAIN,RH					1
42036	42036-1312	SLEEVE,SWING ARM,L=224.5					1
49001	49001-0001	NIPPLE-GREASE					1
55020	55020-1695	GUARD,CHAIN					1
92015	92015-1792	NUT,POP,6MM,L=16.5					1
92015A	92015-1845	NUT,FLANGED,25MM					1
92046	92046-1205	BEARING-NEEDLE,BM3520					3
92049	92049-1381	SEAL-OIL,MHA 35X47X5					1
92049A	92049-1521	SEAL-OIL,KC38X47X6					1
92143	92143-1481	COLLAR,SWING ARM,L=12.5					1
92151	92151-1578	BOLT,8X55					2
92152	92152-1445	COLLAR,SWING ARM,L=14.5					1
92210	92210-1205	NUT,32MM					1
132	132J0612	BOLT-FLANGED-SMALL,6X12					1
318	318G0800	NUT-HEX-SMALL,8MM					2
481	481J4700	CIRCLIP-TYPE-C,47MM					1
601	601B6005U	BEARING-BALL,#6005U					1

F2160

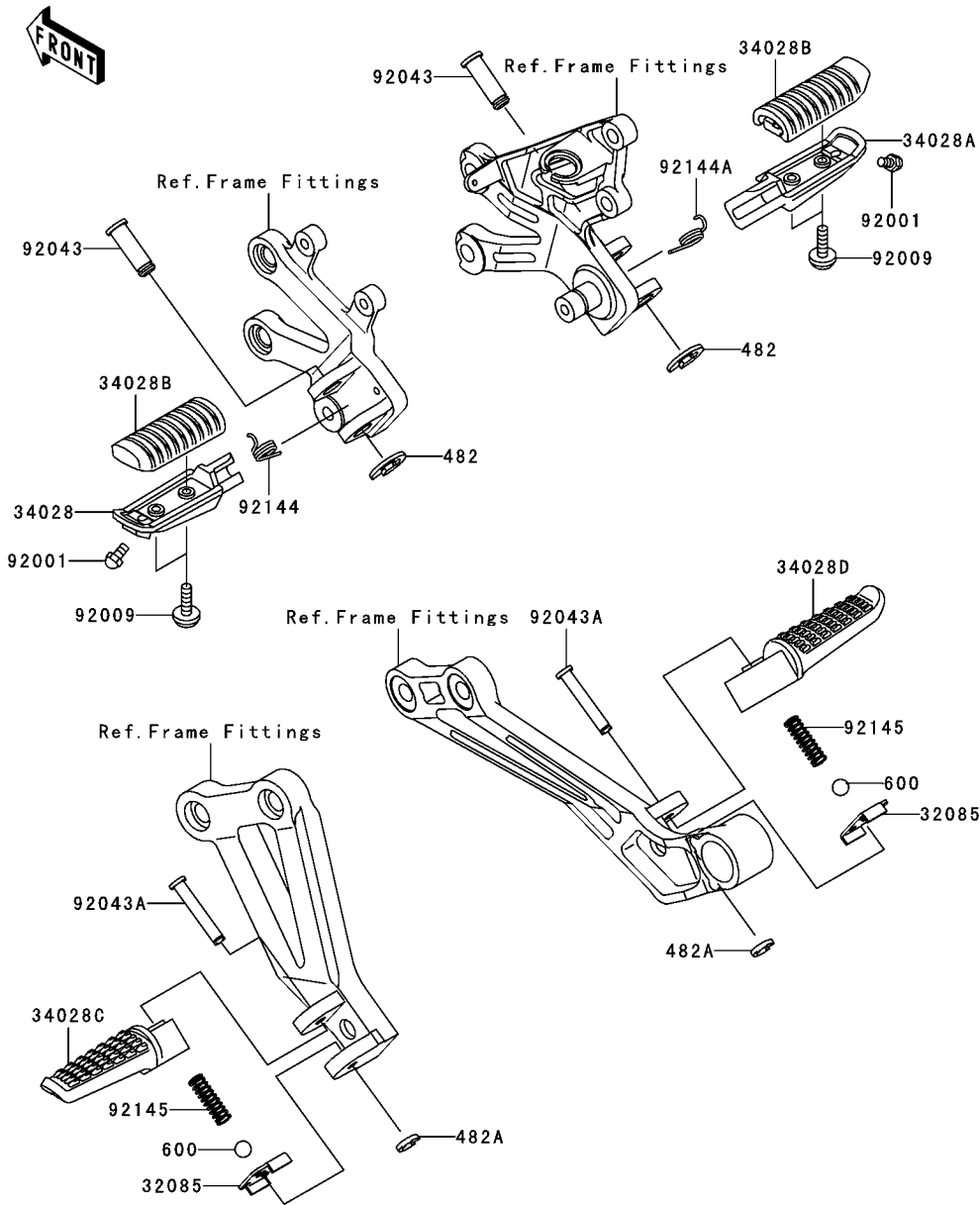

Ref. No.	Part No.	Description	Spec Code	Quantity-ZX1200			
				'06			
				B6F			
32085	32085-0046	STOPPER,REAR STEP					2
34028	34028-1428	STEP,FR,LH					1
34028A	34028-1429	STEP,FR,RH					1
34028B	34028-1430	STEP,FR,RUBBER					2
34028C	34028-1480	STEP,RR,LH					1
34028D	34028-1481	STEP,RR,RH					1
92001	92001-1905	BOLT,BANK SENSOR					2
92009	92009-1404	SCREW,5X14					4
92043	92043-1594	PIN,12X42.5					2
92043A	92043-1595	PIN,6X40					2
92144	92144-1567	SPRING,STEP RETURN					1
92144A	92144-1568	SPRING,STEP RETURN					1
92145	92145-1319	SPRING					2
482	482L0100	CIRCLIP-TYPE-E,10MM					2
482A	482L5000	CIRCLIP-TYPE-E,5MM					2
600	600A0800	BALL-STEEL,1/4"					2

This catalog covers:

'06 ZX1200B6F Chassis

GRID NO.

E-9

This grid covers:

Fenders

F2170

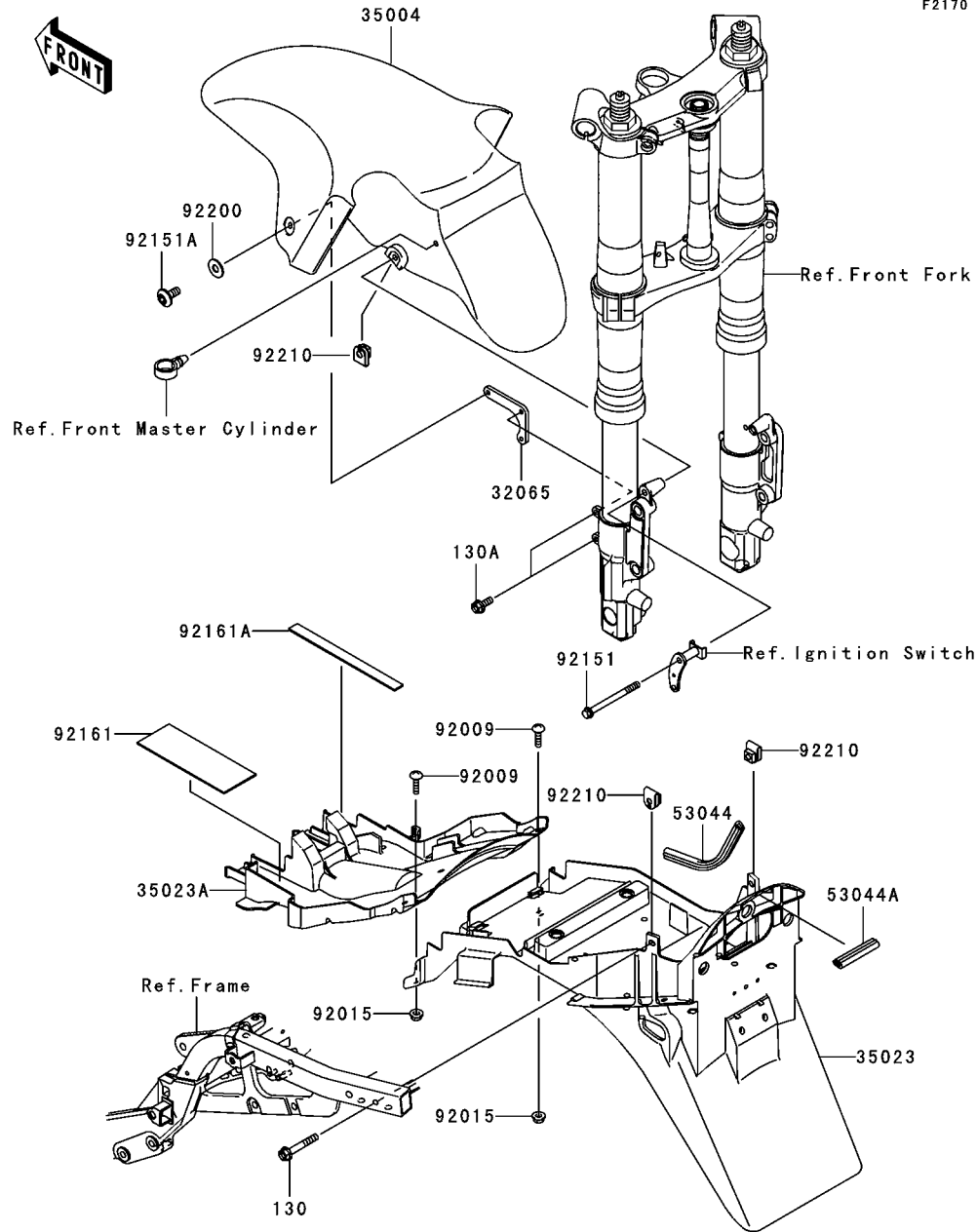

Ref. No.	Part No.	Description	Spec Code	Quantity-ZX1200		
				'06		
32065	32065-1358	BRACKET-FENDER				2
35004	35004-1454-218	FENDER-FRONT,P.M.BLACK				1
35023	35023-1581	FENDER-REAR,RR				1
35023A	35023-1585	FENDER-REAR,FR				1
53044	53044-1137	TRIM				1
53044A	53044-1324	TRIM,L=48				1
92009	92009-1656	SCREW,5X20,BLACK				2
92015	92015-1752	NUT,LOCK,FLANGED,5MM				2
92151	92151-1131	BOLT,6X40				2
92151A	92151-1654	BOLT,SOCKET,6X14				2
92161	92161-0172	DAMPER,REAR FENDER				1
92161A	92161-1169	DAMPER				1
92200	92200-1388	WASHER,6.5X14X1				2
92210	92210-1355	NUT,6MM				4
130	130J0640	BOLT-FLANGED,6X40				2
130A	130V0616	BOLT-FLANGED,6X16				4

This catalog covers:

'06 ZX1200B6F Chassis

GRID NO.

E-10

This grid covers:

Stand(s)



F2190

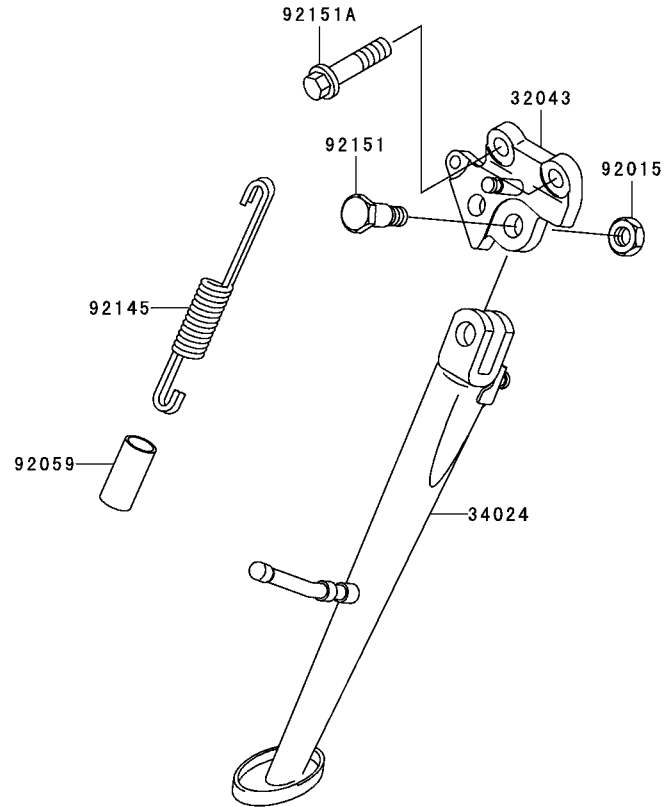

Ref. No.	Part No.	Description	Spec Code	Quantity-ZX1200			
				'06			
32043	32043-1472	BRACKET-STAND,SIDE				1	
34024	34024-1373-8F	STAND-SIDE,F.S.BLACK				1	
92015	92015-1188	NUT,LOCK,10MM,BLACK				1	
92059	92059-1961	TUBE,14X17X50				1	
92145	92145-1317	SPRING,SIDE STAND				1	
92151	92151-1531	BOLT,SIDE STAND				1	
92151A	92151-1802	BOLT,FLANGED,10X25				2	

This catalog covers:
'06 ZX1200B6F Chassis

GRID NO. This grid covers:

E-11 Tires

F2210

Ref. No.	Part No.	Description	Spec Code	Quantity-ZX1200			
				'06			
16126	16126-1140	VALVE,TIRE				2	
41009	41009-1402	TIRE,FR,120/70ZR17(58W),D208FJ				1	
41009A	41009-1403	TIRE,RR,200/50ZR17(75W),D208J				1	
41075	41075-0014	BALANCER-WHEEL,10G,SILVER				AR	
41075A	41075-0015	BALANCER-WHEEL,20G,SILVER				AR	
41075B	41075-0016	BALANCER-WHEEL,30G,SILVER				AR	

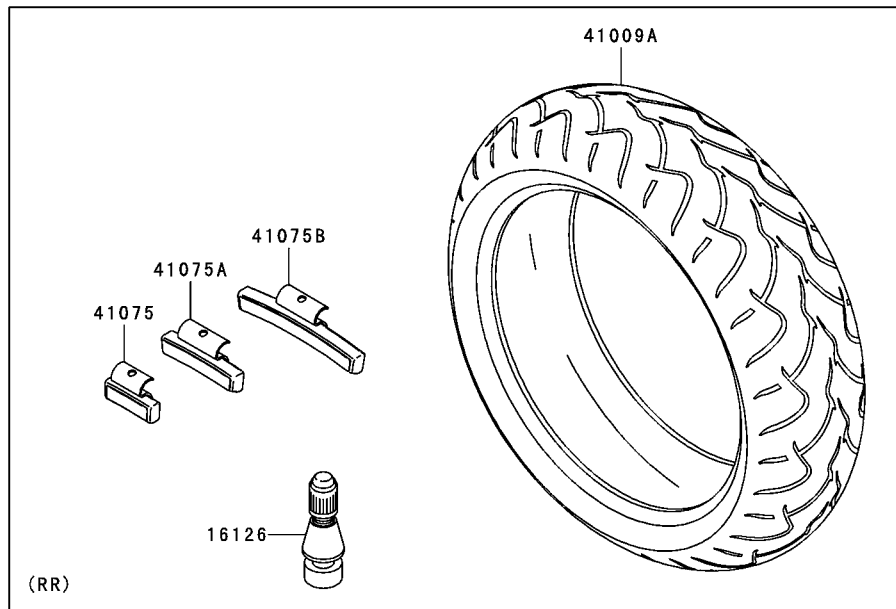
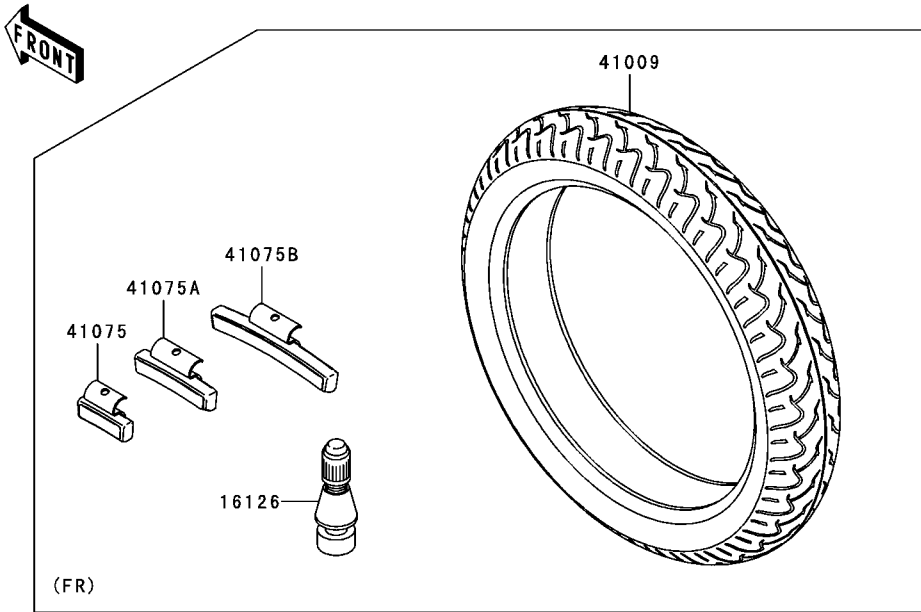

This catalog covers:
'06 ZX1200B6F Chassis

GRID NO. This grid covers:

E-12 **Front Hub**

F2230

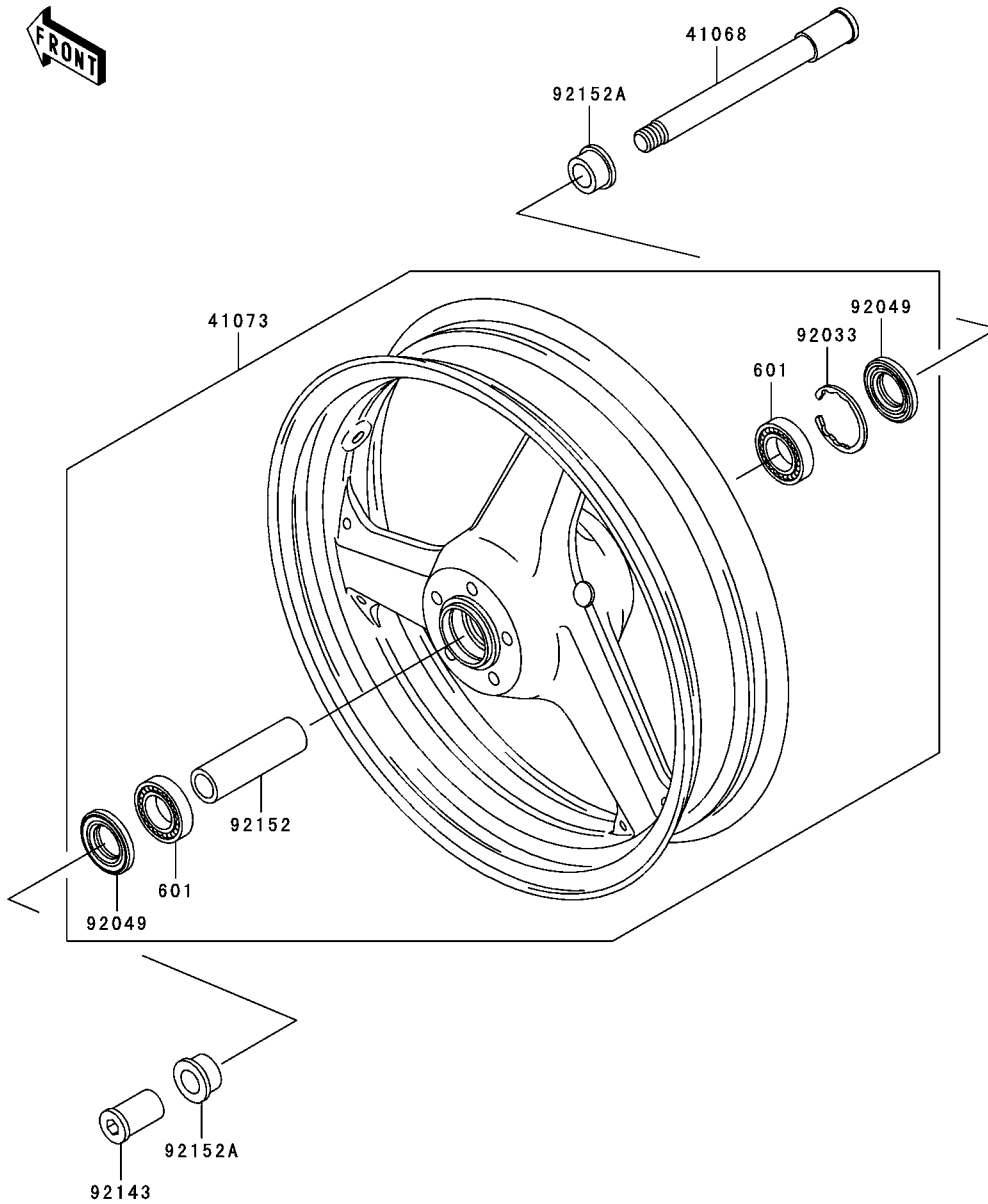

Ref. No.	Part No.	Description	Spec Code	Quantity-ZX1200			
				'06			
41068	41068-1426	AXLE,FR					1
41073	41073-1652-457	WHEEL-ASSY,FR,C.GOLD					1
92033	92033-1042	RING-SNAP,47MM					1
92049	92049-1377	SEAL-OIL,BJN 32 47 5					2
92143	92143-1478	COLLAR,FR AXLE,LH,L=44.5					1
92152	92152-1079	COLLAR,FR HUB,L=98					1
92152A	92152-1251	COLLAR,FR AXLE,L=21.5					2
601	601B6005UU	BEARING-BALL,#6005UU					2

This catalog covers:

'06 ZX1200B6F Chassis

GRID NO.

E-14

This grid covers:

Brake Pedal



F2260

Ref. No.	Part No.	Description	Spec Code	Quantity-ZX1200			
				'06			
43001	43001-1421	LEVER-BRAKE,PEDAL					1
46123	46123-1058	SPRING-COMP,BRAKE PEDAL RETURN					1
92022	92022-1282	WASHER,7X28X1.6					1
92022A	92022-326	WASHER,15.3X24X1					1
92028	92028-1282	BUSHING,BRAKE PEDAL					1
92150	92150-1113	BOLT,6MM					1
180	180H0614	BOLT-UPSET-WS,6X14					1

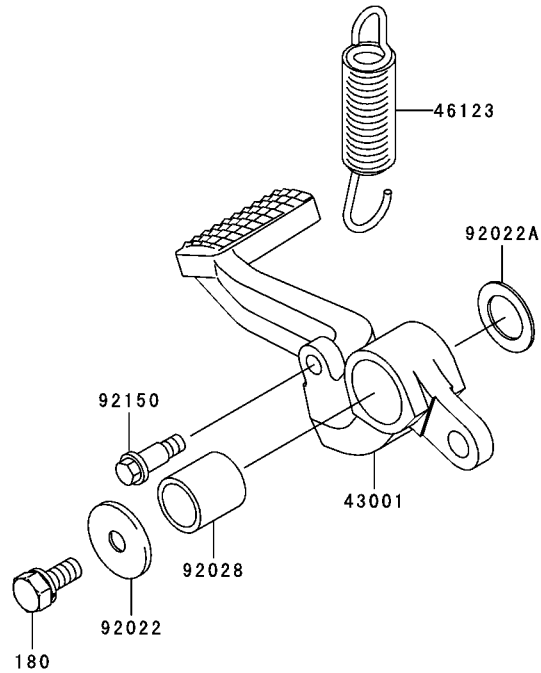

F2280

Ref. No.	Part No.	Description	Spec Code	Quantity-ZX1200			
				'06			
45014	45014-0025	SHOCKABSORBER		1			
92092	92092-1058	BUSHING-RUBBER		1			

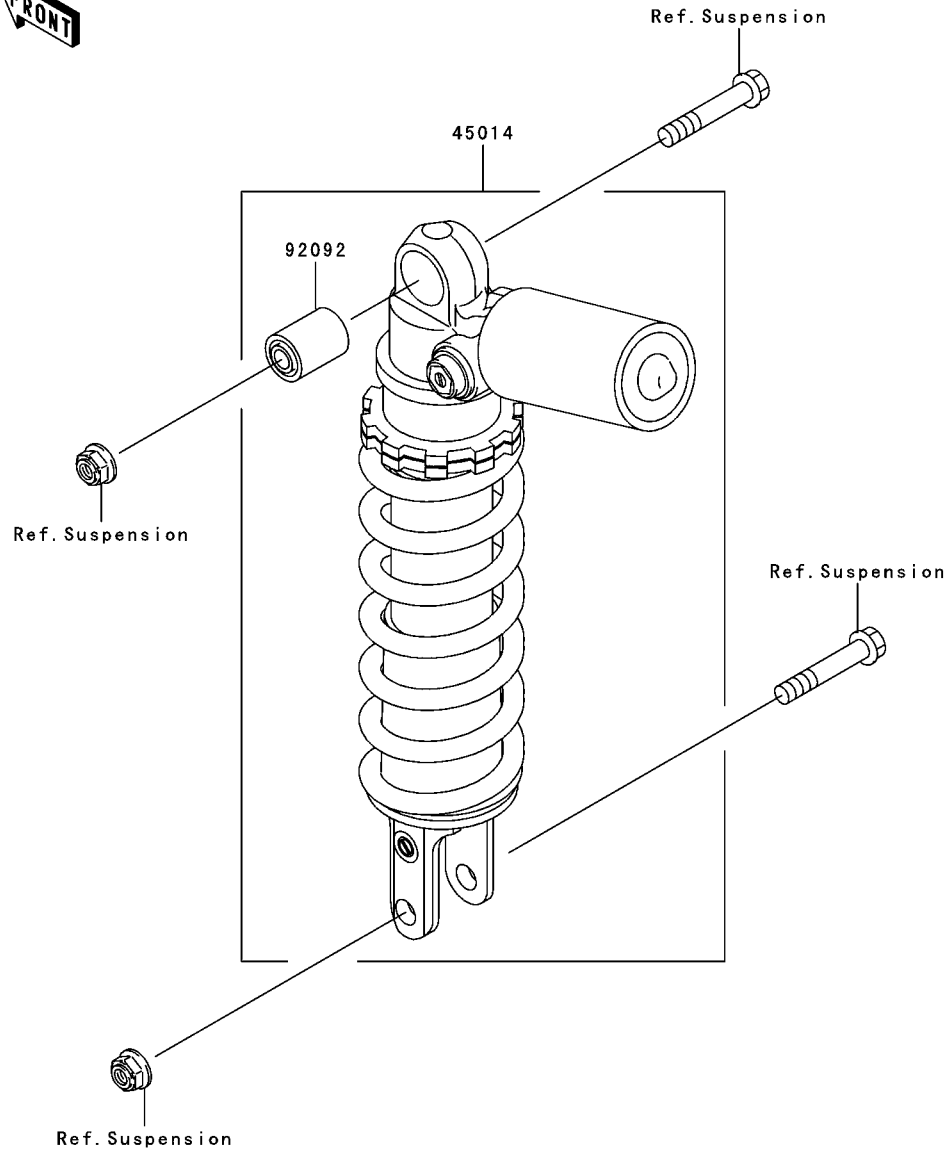

F2291

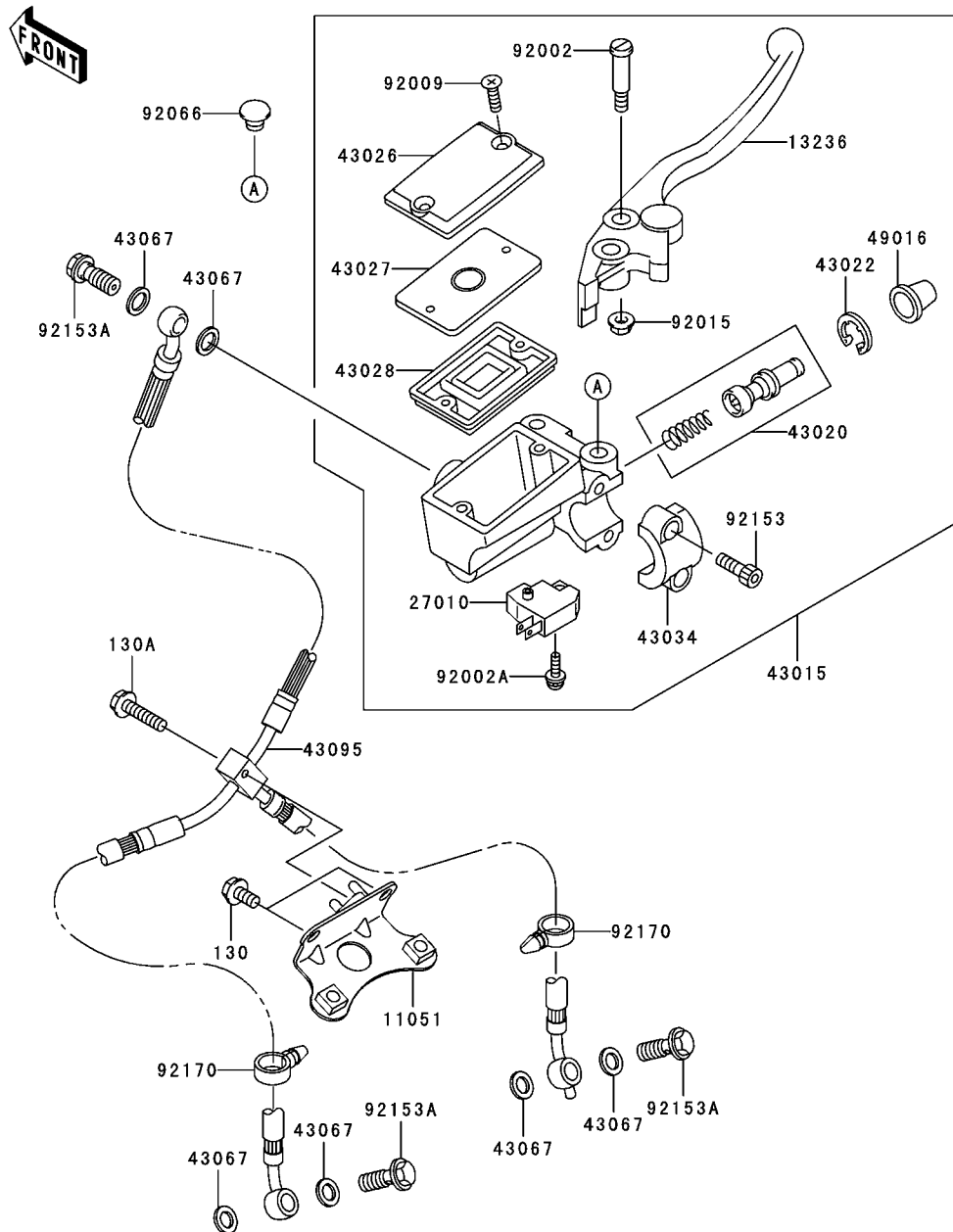

Ref. No.	Part No.	Description	Spec Code	Quantity-ZX1200	
				'06	B6F
11051	11051-1479	BRACKET,3WAY JOINT		1	
13236	13236-1337	LEVER-COMP,FRONT BRAKE		1	
27010	27010-0025	SWITCH,BRAKE		1	
43015	43015-0011	CYLINDER-ASSY-MASTER,FR		1	
43020	43020-1054	PISTON-COMP-BRAKE,FR		1	
43022	43022-1010	STOPPER-BRAKE,PISTON		1	
43026	43026-1076	CAP-BRAKE		1	
43027	43027-1055	PLATE-DIAPHRAGM		1	
43028	43028-1058	DIAPHRAGM,MASTER CYLINDER		1	
43034	43034-1053	HOLDER-BRAKE,MASTER CYLINDER		1	
43067	43067-001	WASHER,10.5X15X1.5		6	
43095	43095-0089	HOSE-BRAKE,FR		1	
49016	49016-1044	COVER-SEAL,MASTER CYLINDER		1	
92002	92002-1322	BOLT,LEVER SET,BLACK		1	
92002A	92002-1323	BOLT,SCREW,4X12		1	
92009	92009-1458	SCREW,4MM		2	
92015	92015-1233	NUT,FLANGED,6MM,BLACK		1	
92066	92066-1077	PLUG,9.5X8,POLYETHYLENE		1	
92153	92153-0417	BOLT,SOCKET,6X20		2	
92153A	92153-0627	BOLT,OIL,L=23		3	
92170	92170-1067	CLAMP		2	
130	130J0612	BOLT-FLANGED,6X12		2	
130A	130J0625	BOLT-FLANGED,6X25		1	

This catalog covers:

'06 ZX1200B6F Chassis

GRID NO.

F-6

This grid covers:

Rear Master Cylinder

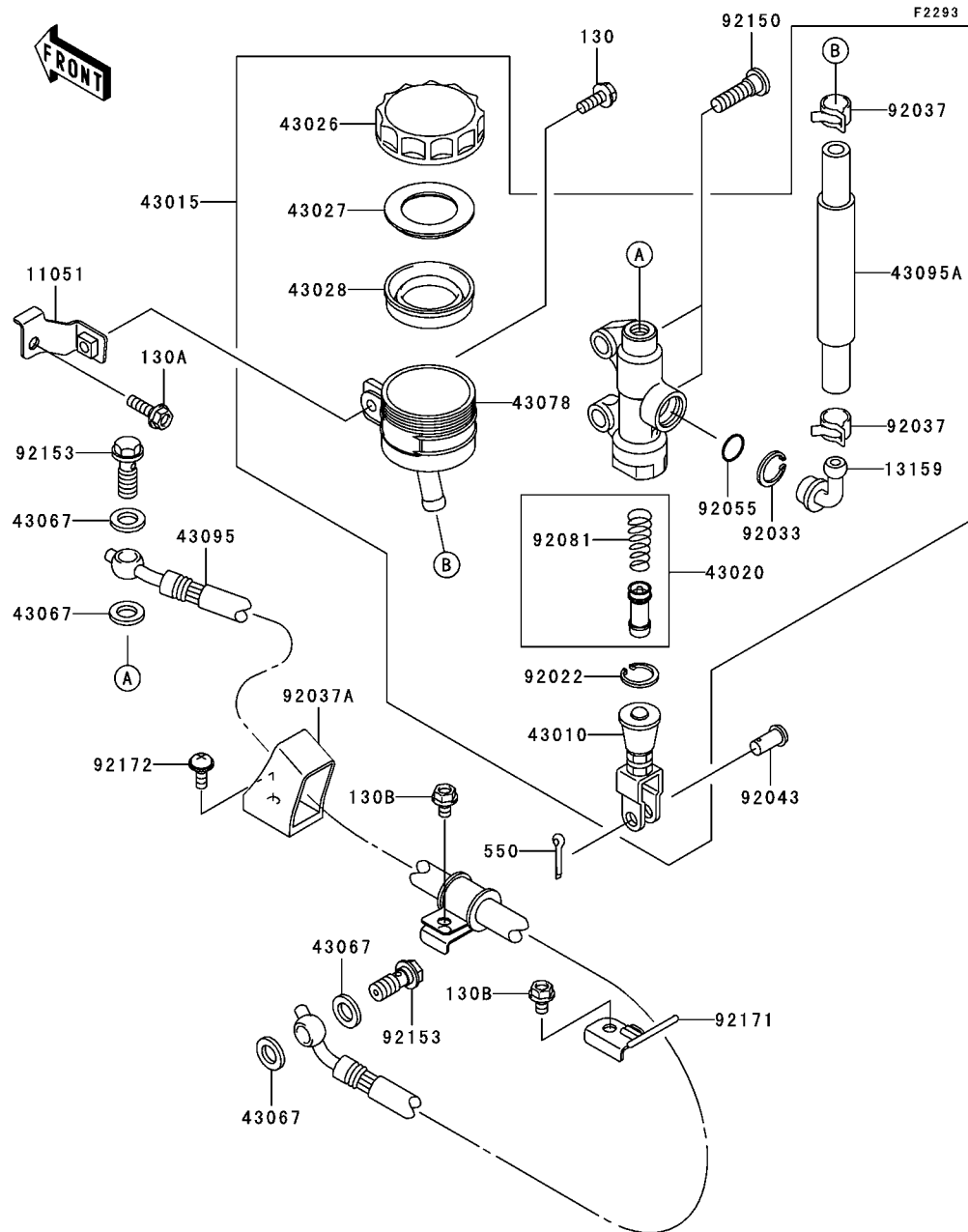

Ref. No.	Part No.	Description	Spec Code	Quantity-ZX1200			
				'06			
				B6F			
11051	11051-1378	BRACKET,RESERVOIR TANK					1
13159	13159-1052	CONNECTOR,RR MASTER CYLINDER					1
43010	43010-1055	ROD-ASSY-BRAKE					1
43015	43015-1649	CYLINDER-ASSY-MASTER,RR					1
43020	43020-1057	PISTON-COMP-BRAKE					1
43026	43026-1051	CAP-BRAKE					1
43027	43027-1051	PLATE-DIAPHRAGM					1
43028	43028-1057	DIAPHRAGM,MASTER CYLINDER					1
43067	43067-001	WASHER,10.5X15X1.5					4
43078	43078-1082	RESERVOIR,RR MASTER CYLINDER					1
43095	43095-0090	HOSE-BRAKE,RR					1
43095A	43095-1161	HOSE-BRAKE,RR MASTER CYLINDER					1
92022	92022-1601	WASHER,CIRCRIP					1
92033	92033-1186	RING-SNAP,20.5MM					1
92037	92037-1547	CLAMP,BRAKE HOSE					2
92037A	92037-1896	CLAMP,HOSE					1
92043	92043-1303	PIN,8MM					1
92055	92055-1251	RING-O,MASTER CYLINDER					1
92081	92081-1737	SPRING,MASTER CYLINDER					1
92150	92150-1843	BOLT,SOCKET,8X30					2
92153	92153-0627	BOLT,OIL,L=23					2
92171	92171-1162	CLAMP,BRAKE HOSE,RR					1
92172	92172-0004	SCREW,6X14					1
130	130J0616	BOLT-FLANGED,6X16					1
130A	130J0620	BOLT-FLANGED,6X20					1
130B	130L0610	BOLT-FLANGED,6X10					2
550	550D2015	PIN-COTTER,2.0X15					1

This catalog covers:

'06 ZX1200B6F Chassis

GRID NO.

F-7

This grid covers:

Rear Brake

F2294

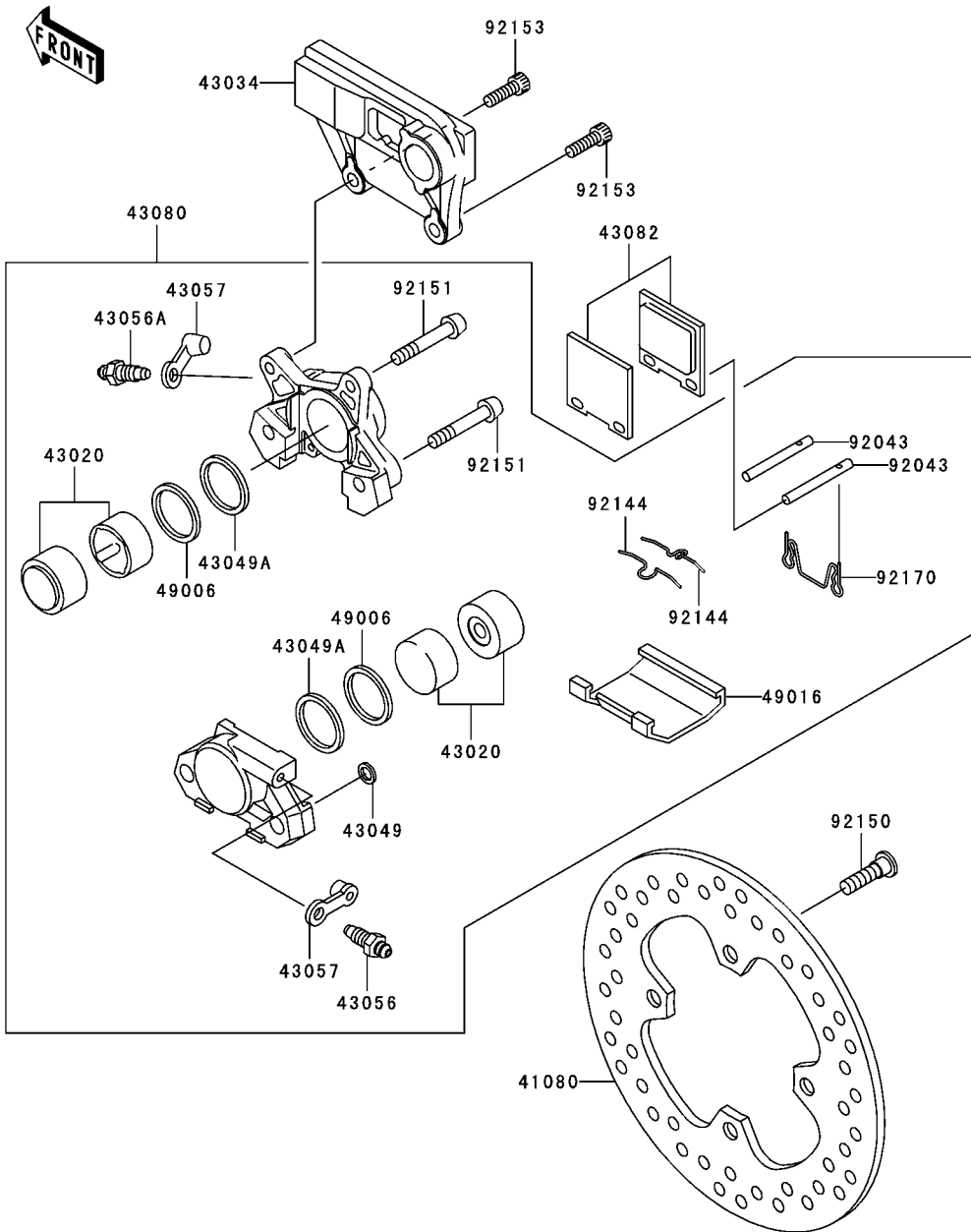

Ref. No.	Part No.	Description	Spec Code	Quantity-ZX1200		
				'06		
	B6F					
41080	41080-0053	DISC,RR		1		
43020	43020-1111	PISTON-COMP-BRAKE		2		
43034	43034-1158	HOLDER-BRAKE,REAR CALIPER		1		
43049	43049-1004	PACKING,SEAL,6.5X11.5X2.2		1		
43049A	43049-1097	PACKING,PISTON SEAL		2		
43056	43056-003	BREATHER		1		
43056A	43056-1054	BREATHER-BRAKE		1		
43057	43057-003	CAP-BREATHER		2		
43080	43080-5069-483	CALIPER-SUB-ASSY,RR,GOLD		1		
43082	43082-1257	PAD-ASSY-BRAKE		1		
49006	49006-1212	BOOT,PISTON SEAL		2		
49016	49016-1145	COVER-SEAL		1		
92043	92043-1522	PIN		2		
92144	92144-1401	SPRING,PAD		2		
92150	92150-1771	BOLT,SOCKET,8X30		4		
92151	92151-1106	BOLT,SOCKET,10X45		2		
92153	92153-0512	BOLT,SOCKET,8X25		2		
92170	92170-1635	CLAMP		1		

This catalog covers:
'06 ZX1200B6F Chassis

GRID NO. **F-8** This grid covers:
Handlebar

F2310

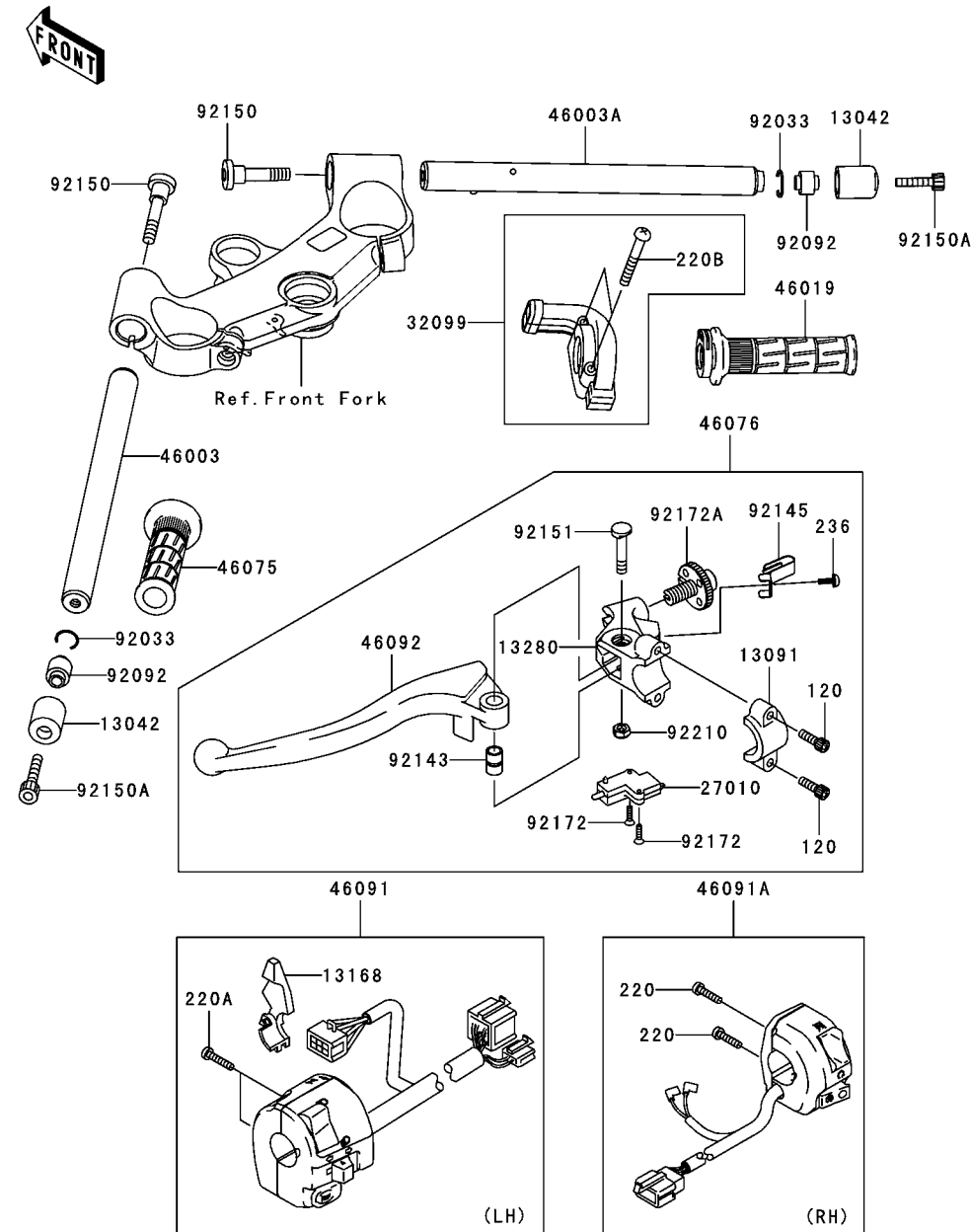

Ref. No.	Part No.	Description	Spec Code	Quantity-ZX1200		
				'06		
				B6F		
13042	13042-1006	WEIGHT,HANDLE				2
13091	13091-1624	HOLDER,CLUTCH LEVER				1
13168	13168-1516	LEVER,CHOKE				1
13280	13280-1160	HOLDER,CLUTCH LEVER				1
27010	27010-1094	SWITCH,CLUTCH,BLACK				1
32099	32099-1193	CASE,THROTTLE CABLE				1
46003	46003-1523	HANDLE,LH				1
46003A	46003-1550	HANDLE,RH				1
46019	46019-1095	GRIP-ASSY,THROTTLE				1
46075	46075-1144	GRIP,LH				1
46076	46076-0015	LEVER-ASSY-GRIP,CLUTCH				1
46091	46091-0030	HOUSING-ASSY-CONTROL,LH				1
46091A	46091-1809	HOUSING-ASSY-CONTROL,RH				1
46092	46092-1214	LEVER-GRIP,CLUTCH				1
92033	92033-1102	RING-SNAP,OD=22.2				2
92092	92092-1018	BUSHING-RUBBER,HANDLE				2
92143	92143-1351	COLLAR				1
92145	92145-1286	SPRING				1
92150	92150-1469	BOLT,SOCKET,10X37				2
92150A	92150-1604	BOLT,SOCKET,8X30				2
92151	92151-1523	BOLT				1
92172	92172-0183	SCREW,3X16				2
92172A	92172-1060	SCREW,ADJUST NUT				1
92210	92210-0006	NUT,LOCK,6MM				1
120	120S0620	BOLT-SOCKET,6X20				2
220	220C0522	SCREW-PAN-CROS,5X22				2
220A	220C0525	SCREW-PAN-CROS,5X25				2
220B	220C0535	SCREW-PAN-CROS,5X35				2
236	236C0410	SCREW-PAN-WSP-CROS,4X10				1

F2340

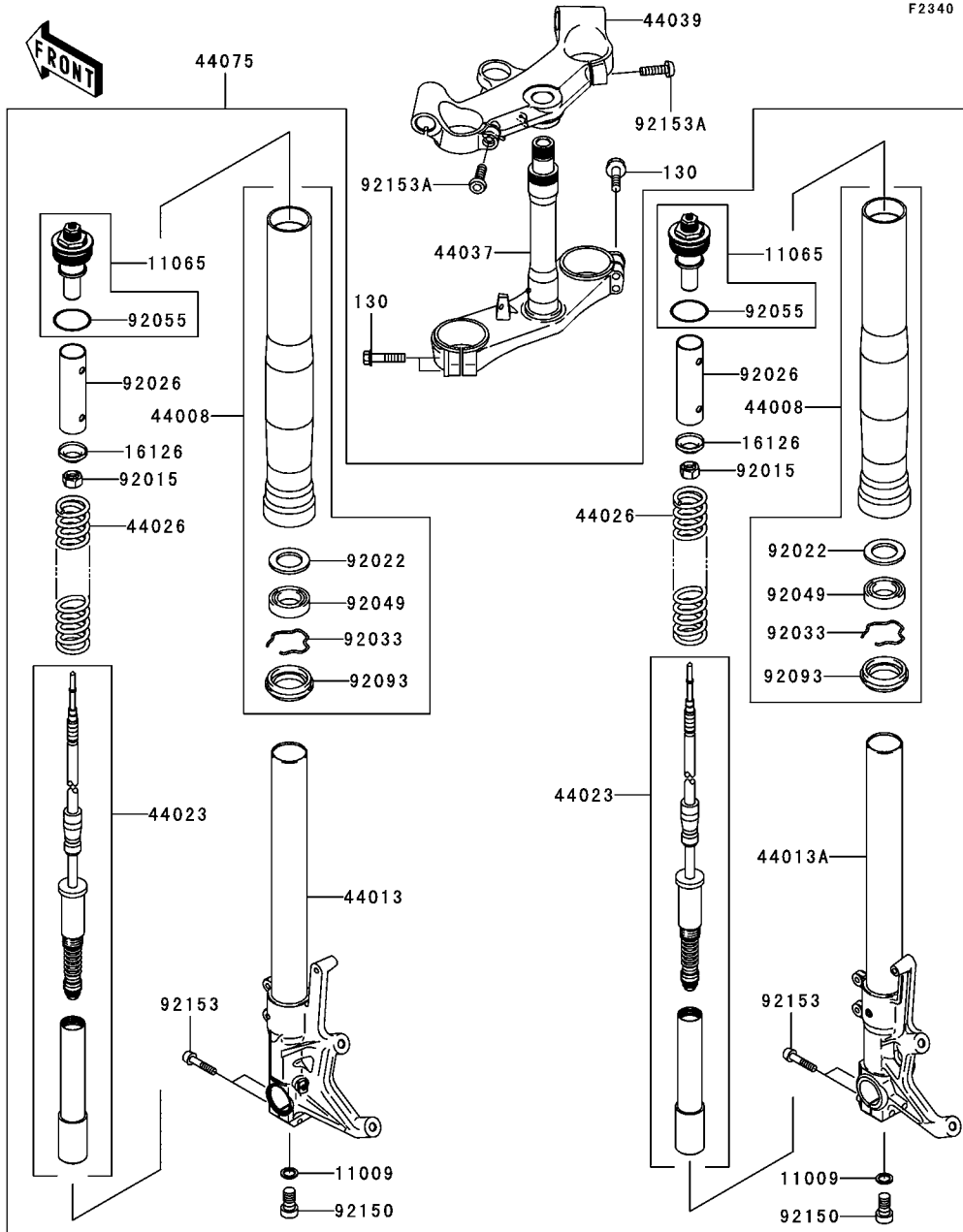

Ref. No.	Part No.	Description	Spec Code	Quantity-ZX1200		
				'06		
				B6F		
11009	11009-1127	GASKET,FORK CYLINDER BOLT				2
11065	11065-0046	CAP,FORK				2
16126	16126-1381	VALVE				2
44008	44008-0009	PIPE-FORK OUTER				2
44013	44013-0009	PIPE-FORK INNER,LH				1
44013A	44013-0010	PIPE-FORK INNER,RH				1
44023	44023-1167	CYLINDER-SET-FORK				2
44026	44026-1766	SPRING-FRONT FORK				2
44037	44037-0010	HOLDER-FORK UNDER				1
44039	44039-0009	HOLDER-FORK UPPER				1
44075	44075-0017	DAMPER-SET-FORK				1
92015	92015-1905	NUT				2
92022	92022-1299	WASHER				2
92026	92026-1621	SPACER,FORK,L=119				2
92033	92033-1077	RING-SNAP				2
92049	92049-1522	SEAL-OIL,FORK OUTER TUBE				2
92055	92055-1333	RING-O,FORK,AIR TUBE				2
92093	92093-1480	SEAL,FORK OUTER TUBE				2
92150	92150-1398	BOLT,12X22				2
92153	92153-1178	BOLT,SOCKET,8X40				4
92153A	92153-1179	BOLT,SOCKET,8X25				2
130	130G0835	BOLT-FLANGED,8X35				4

This catalog covers:

'06 ZX1200B6F Chassis

GRID NO.

F-10

This grid covers:

Fuel Tank(1/2)

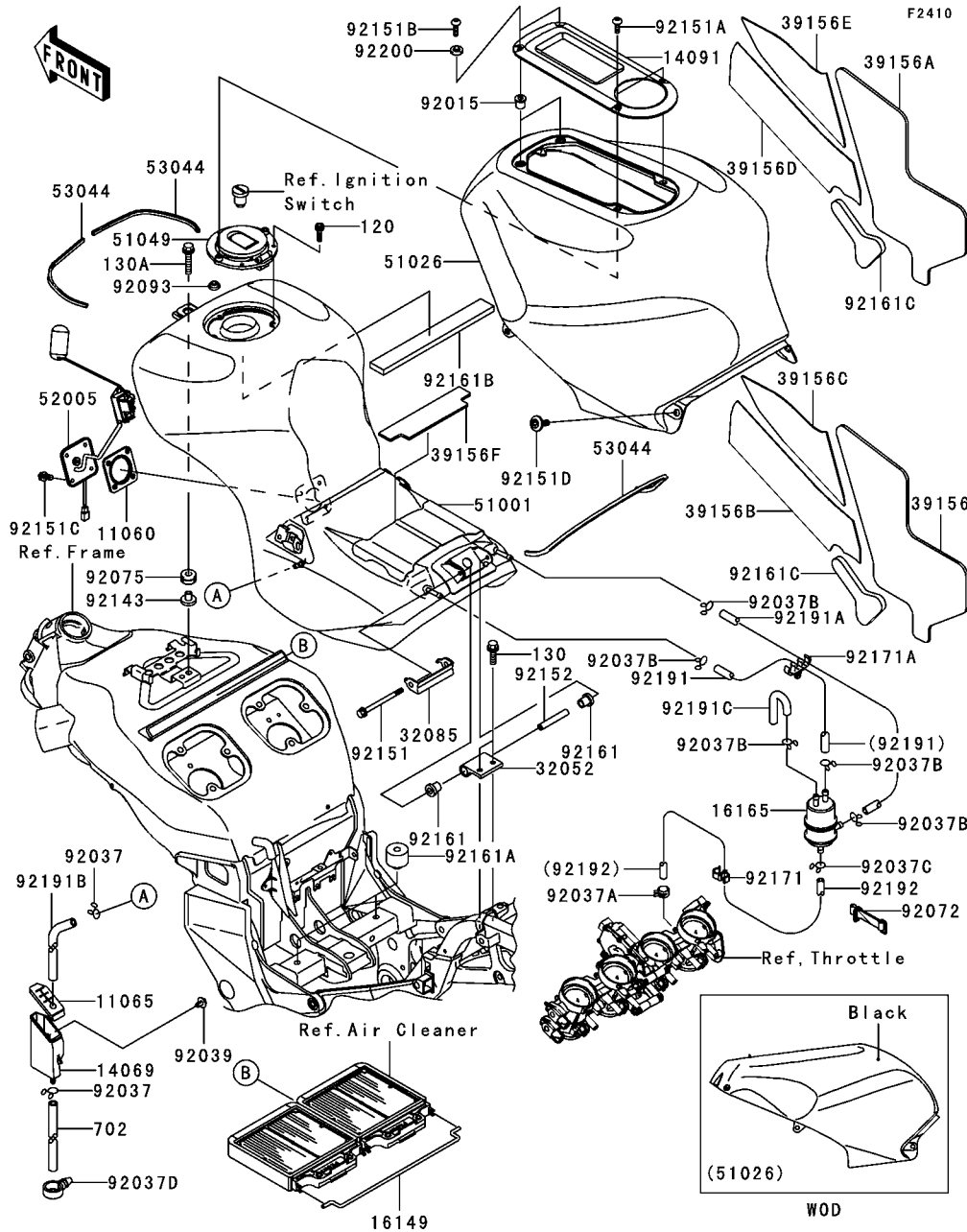

Ref. No.	Part No.	Description	Spec Code	Quantity-ZX1200	
				'06	B6F
11060	11060-1952	GASKET,FUEL GAUGE		1	
11065	11065-1179	CAP,BREATHER		1	
14069	14069-1065	BREATHER,FUEL TANK DRAIN		1	
14091	14091-1145	COVER,FUEL TANK COVER CAP		1	
16149	16149-1119	BAR,FUEL TANK		1	
16165	16165-1001	SEPARATOR		1	
32052	32052-1500	BRACKET-TANK,RR		1	
32085	32085-1507	STOPPER,FUEL TANK,RR		1	
39156	39156-1627	PAD,FUEL TANK COVER,RR,UPP,LH		1	
39156A	39156-1628	PAD,FUEL TANK COVER,RR,UPP,RH		1	
39156B	39156-1688	PAD,FUEL TANK COVER,FR,LWR,LH		1	
39156C	39156-1689	PAD,FUEL TANK COVER,FR,UPP,LH		1	
39156D	39156-1690	PAD,FUEL TANK COVER,FR,LWR,RH		1	
39156E	39156-1691	PAD,FUEL TANK COVER,FR,UPP,RH		1	
39156F	39156-1695	PAD,FUEL TANK		1	
51001	51001-1666-713	TANK-COMP-FUEL,M.GRAYSTONE		1	
51026	51026-1051-218	COVER TANK,FUEL,P.M.BLACK		1	
51049	51049-1145	CAP-TANK,FUEL		1	
52005	52005-1158	GAUGE,FUEL		1	
53044	53044-1296	TRIM		3	
92015	92015-1700	NUT		2	
92037	92037-010	CLAMP,TUBE		2	
92037A	92037-1461	CLAMP,TUBE		1	
92037B	92037-147	CLAMP,TUBE		5	
92037C	92037-1712	CLAMP		1	
92037D	92037-1827	CLAMP,HOSE		1	
92039	92039-1256	RIVET		1	
92072	92072-1085	BAND		1	
92075	92075-1690	DAMPER		1	
92093	92093-1030	SEAL,FUEL TANK CAP		1	
92143	92143-1515	COLLAR		1	
92151	92151-1200	BOLT,6X80		1	
92151A	92151-1449	BOLT,SOCKET,6X10		2	
92151B	92151-1554	BOLT,SOCKET,6X14		2	
92151C	92151-1599	BOLT,5X12		4	
92151D	92151-1866	BOLT,SOCKET,6MM		2	

This catalog covers:

'06 ZX1200B6F Chassis

GRID NO.

F-11

This grid covers:

Fuel Tank(2/2)

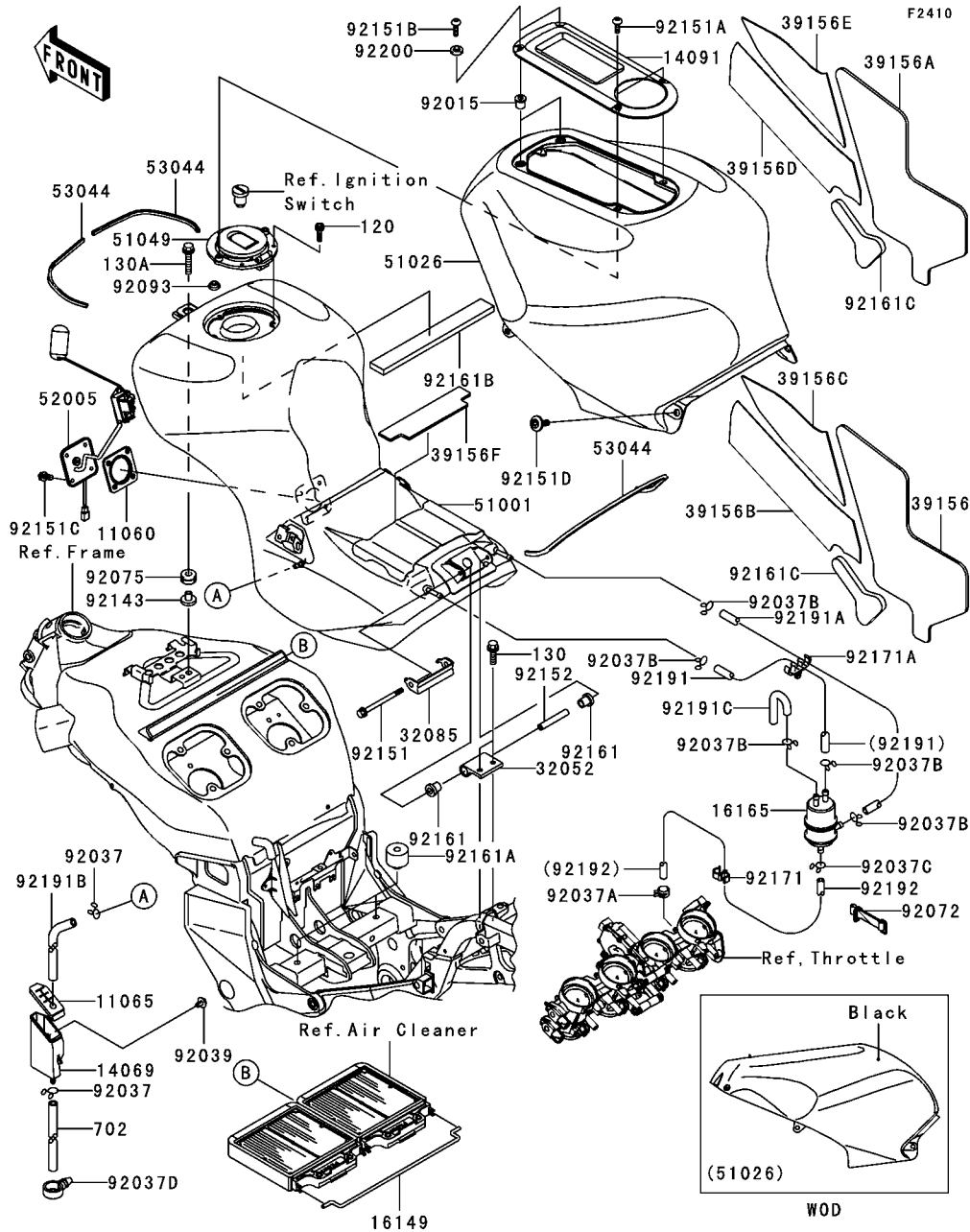

Ref. No.	Part No.	Description	Spec Code	Quantity-ZX1200	
				'06	B6F
92152	92152-1182	COLLAR,6.8X10X60		1	
92161	92161-1070	DAMPER		2	
92161A	92161-1116	DAMPER		2	
92161B	92161-1117	DAMPER		1	
92161C	92161-1153	DAMPER,FUEL TANK COVER,RR,LWR		2	
92171	92171-0354	CLAMP		1	
92171A	92171-1213	CLAMP		1	
92191	92191-1381	TUBE,SEPARATOR,BLUE		1	
92191A	92191-1382	TUBE,SEPARATOR,RED		1	
92191B	92191-1468	TUBE		1	
92191C	92191-1654	TUBE,SEPARATOR		1	
92192	92192-0127	TUBE,SEPARATOR,WHITE		1	
92200	92200-1465	WASHER,6.2X10X1		2	
120	120S0512	BOLT-SOCKET,5X12		3	
130	130J0620	BOLT-FLANGED,6X20		2	
130A	130J0630	BOLT-FLANGED,6X30		1	
702	702A06420	TUBE-RUBBER,6X9X420		1	

F2510

Ref. No.	Part No.	Description	Spec Code	Quantity-ZX1200			
				'06			
				B6F			

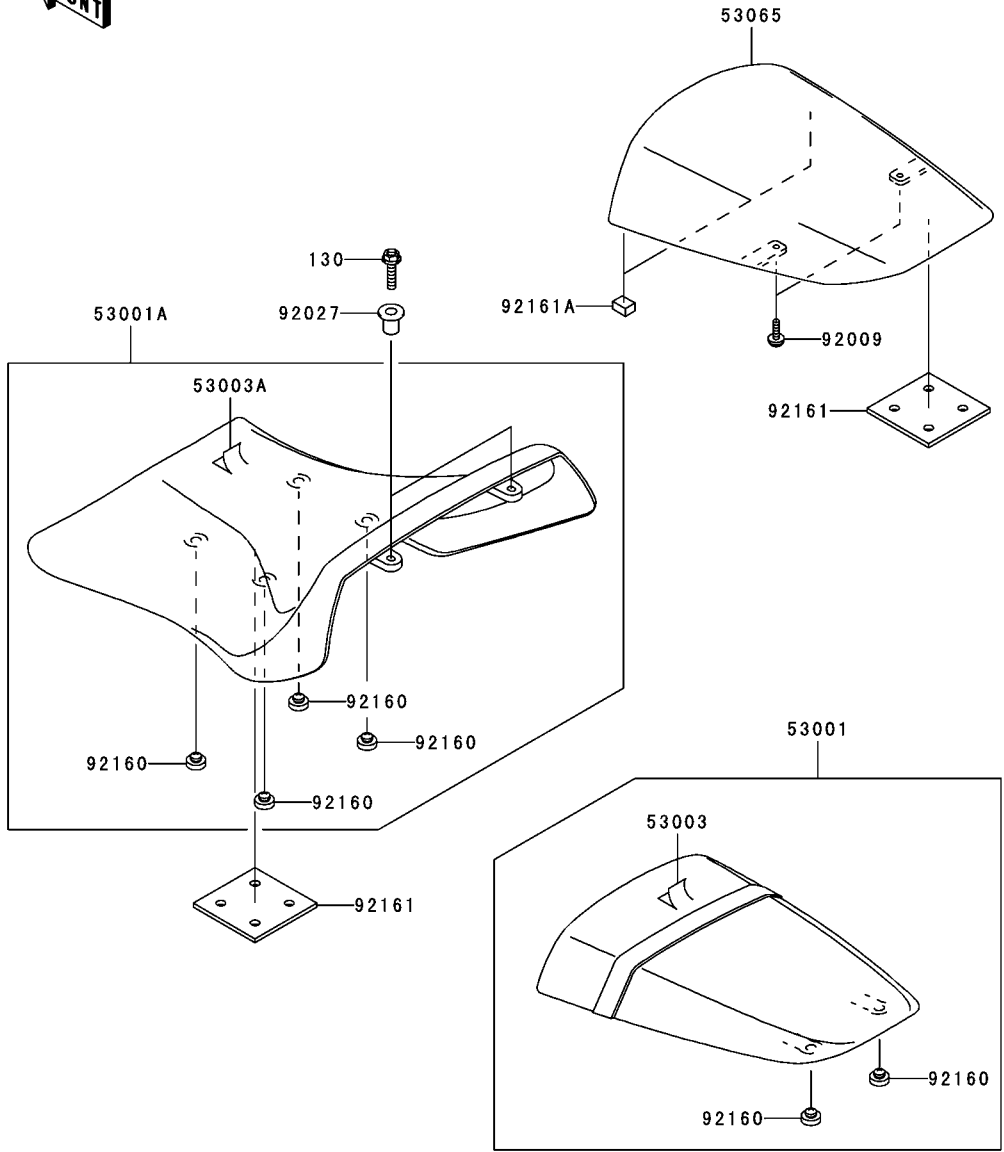

53001	53001-1959-MA	SEAT-ASSY,RR,W/BAND,BLACK		1
53001A	53001-1993-MA	SEAT-ASSY,FR,BLACK		1
53003	53003-1445-MA	LEATHER,REAR SEAT,BLACK		1
53003A	53003-1502-MA	LEATHER,FRONT SEAT,BLACK		1
53065	53065-1051-218	COVER SEAT,P.M.BLACK		1
92009	92009-1909	SCREW,5X16		2
92027	92027-1062	COLLAR,L=12		2
92160	92160-1455	DAMPER,SEAT		6
92161	92161-1149	DAMPER		2
92161A	92161-1164	DAMPER		2
130	130J0625	BOLT-FLANGED,6X25		2

This catalog covers:

'06 ZX1200B6F Chassis

GRID NO.

F-13

This grid covers:

Meter(s)

F2530

Ref. No.	Part No.	Description	Spec Code	Quantity-ZX1200			
				'06			
				B6F			
14091	14091-1503	COVER,METER HOUSING					1
25009	25009-004	WASHER,5.2X16X1.2					3
25023	25023-1262	COVER-METER CASE,UPP					1
25023A	25023-1263	COVER-METER CASE					1
28011	28011-0020	METER,SPEED&TACHO,KPH					1
		L-----FR,WV					
28011A	28011-0021	METER,SPEED&TACHO,MPH					1
		L-----UK					
92009	92009-1158	SCREW,4X16,BLACK					6
92009A	92009-1592	SCREW,TAPPING,3X14					6
92069	92069-1110	BULB,T3.4,12V1.1W					7
92069A	92069-1113	BULB,T3,12V0.7W					2
92075	92075-1435	DAMPER					3
92210	92210-1124	NUT,5MM					3

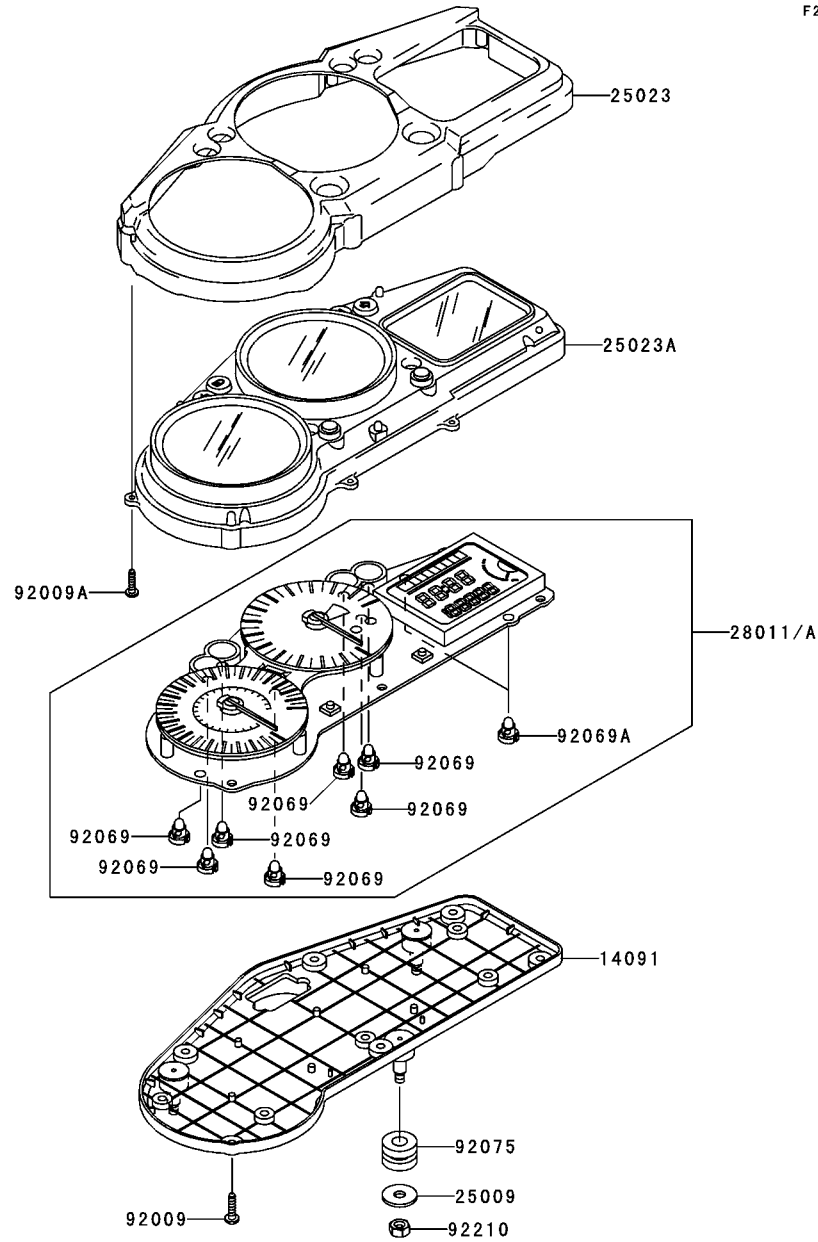

This catalog covers:

'06 ZX1200B6F Chassis

GRID NO.

F-14

This grid covers:

Cables

F2540

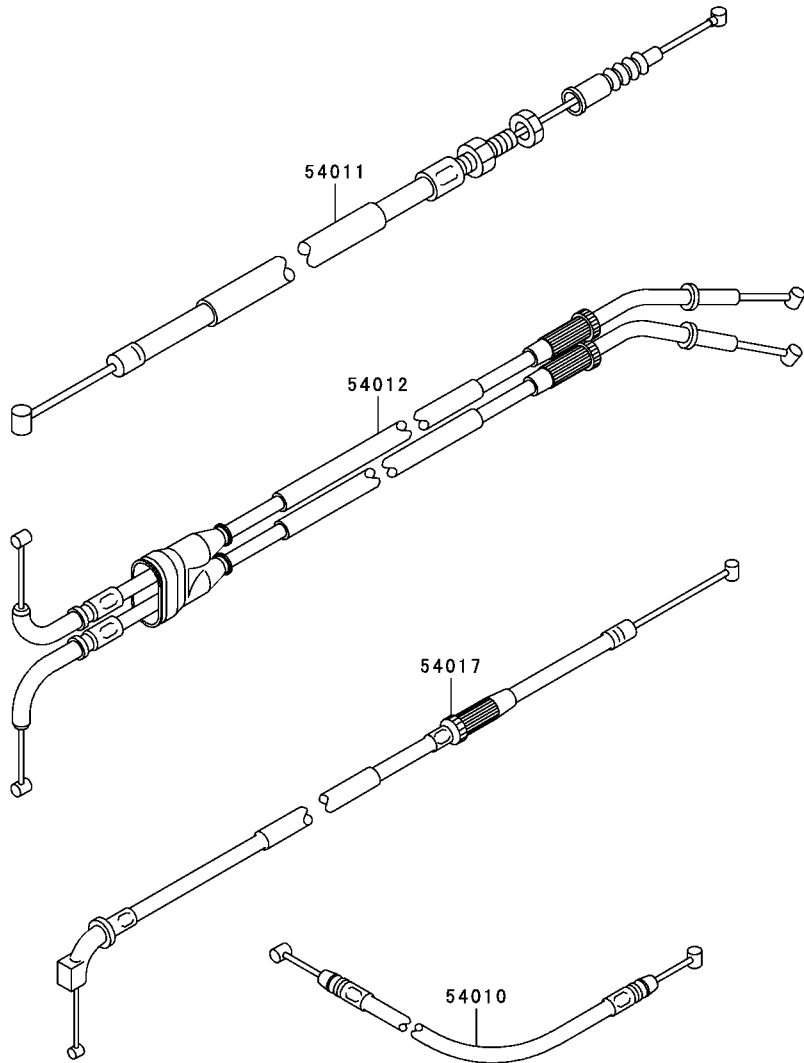

Ref. No.	Part No.	Description	Spec Code	Quantity-ZX1200			
				'06			
54010	54010-1117	CABLE,SEAT LOCK				1	
54011	54011-1398	CABLE-CLUTCH				1	
54012	54012-0123	CABLE-THROTTLE				1	
54017	54017-0010	CABLE-STARTER				1	

F2610

Ref. No.	Part No.	Description	Spec Code	Quantity-ZX1200			
				'06			
				B6F			

36014	36014-1237	CASE-CHAIN		1
36040	36040-1053-218	COVER-TAIL,P.M.BLACK		1
92009	92009-1661	SCREW,6X10		3
92039	92039-1227	RIVET		2
92075	92075-1011	DAMPER		2
92075A	92075-1634	DAMPER		4
92151	92151-1552	BOLT		4

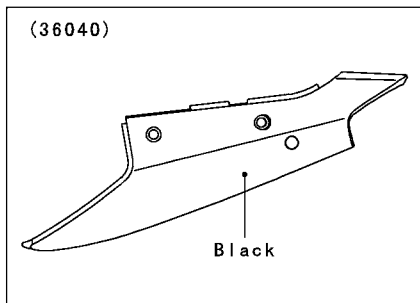
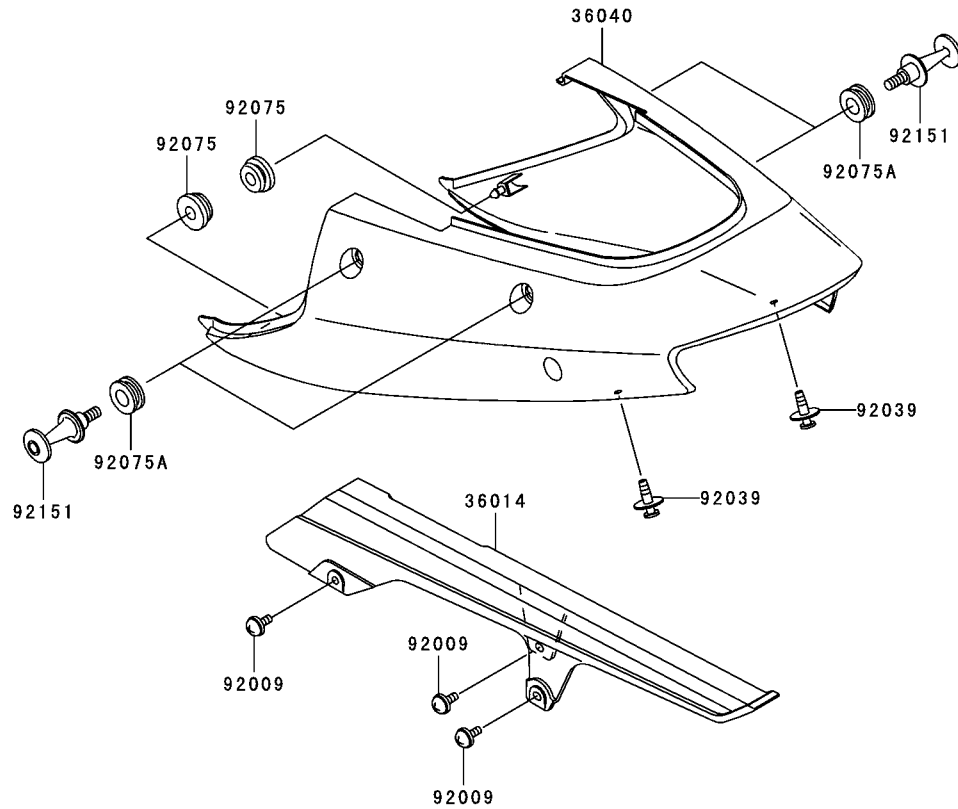

W0D

This catalog covers:

'06 ZX1200B6F Chassis

GRID NO.

G-4

This grid covers:

Headlight(s)

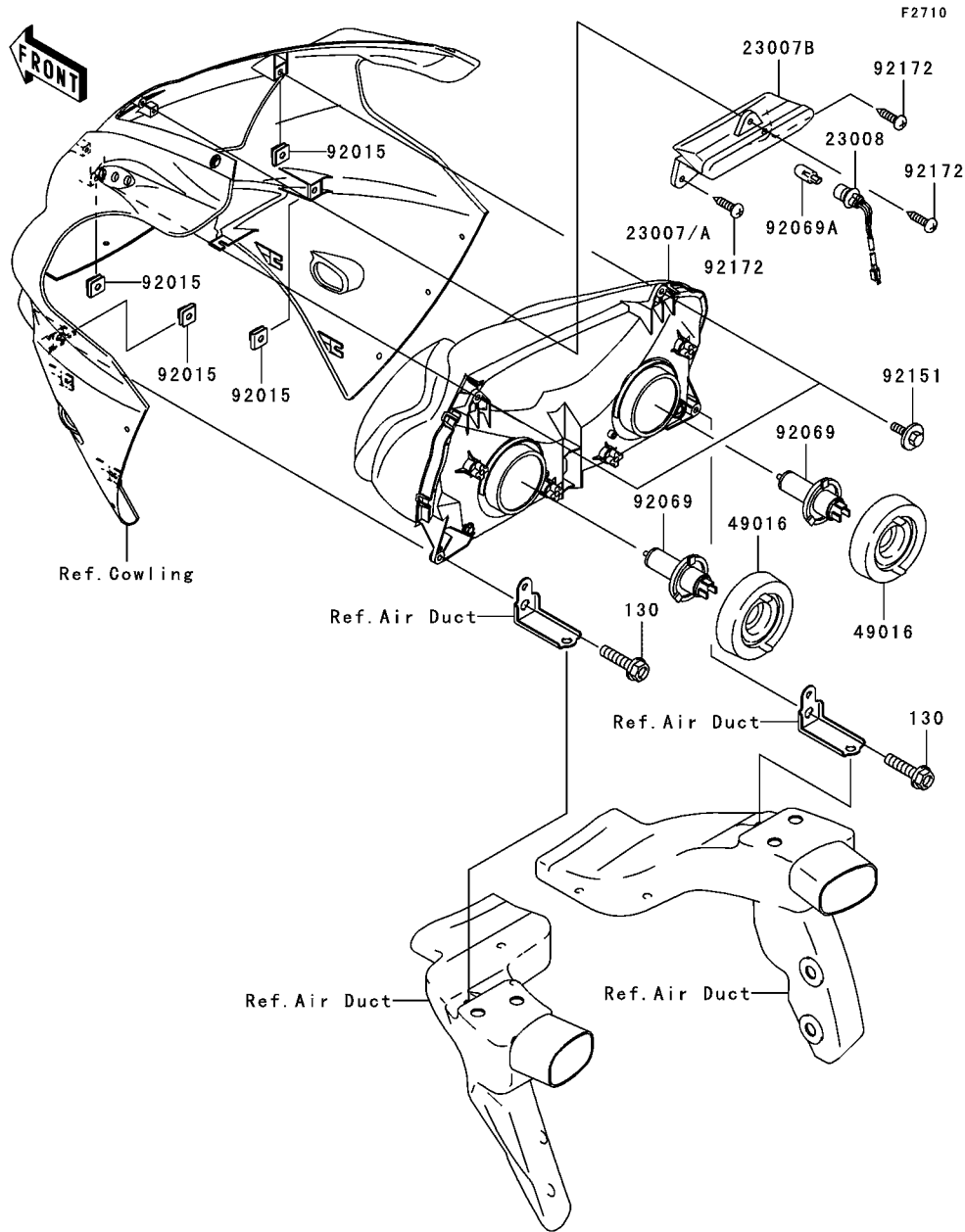

Ref. No.	Part No.	Description	Spec Code	Quantity-ZX1200			
				'06			
23007	23007-1418	LENS-COMP,HEAD LAMP					
		L-----FR,WV					1
23007A	23007-1420	LENS-COMP,HEAD LAMP					
		L-----UK					1
23007B	23007-1421	LENS-COMP,POSITION LAMP					1
23008	23008-1615	SOCKET-ASSY,POSITION LAMP					1
49016	49016-1209	COVER-SEAL,HEAD LAMP					2
92015	92015-1094	NUT,6MM					4
92069	92069-1002	BULB,12V 60/55W,H4					2
92069A	92069-1016	BULB,12V 5W					1
92151	92151-1241	BOLT,6X25					2
92172	92172-0006	SCREW,TAPPING,5X14					3
130	130J0625	BOLT-FLANGED,6X25					2

This catalog covers:

'06 ZX1200B6F Chassis

GRID NO.

G-5

This grid covers:

Taillight(s)

F2720

Ref. No.	Part No.	Description	Spec Code	Quantity-ZX1200			
				'06			
				B6F			

11051	11051-1503	BRACKET,LICENSE		1
23008	23008-1364	SOCKET-ASSY,TAIL LAMP		1
23025	23025-1289	LAMP-TAIL		1
92015	92015-1367	NUT,FLANGED,6MM		3
92022	92022-1557	WASHER,6.5X20X1.6		3
92027	92027-162	COLLAR,6.8X10X12		3
92069	92069-063	BULB,12V 21/5W		2
92153	92153-0684	BOLT,6X16		2
92160	92160-1162	DAMPER		3

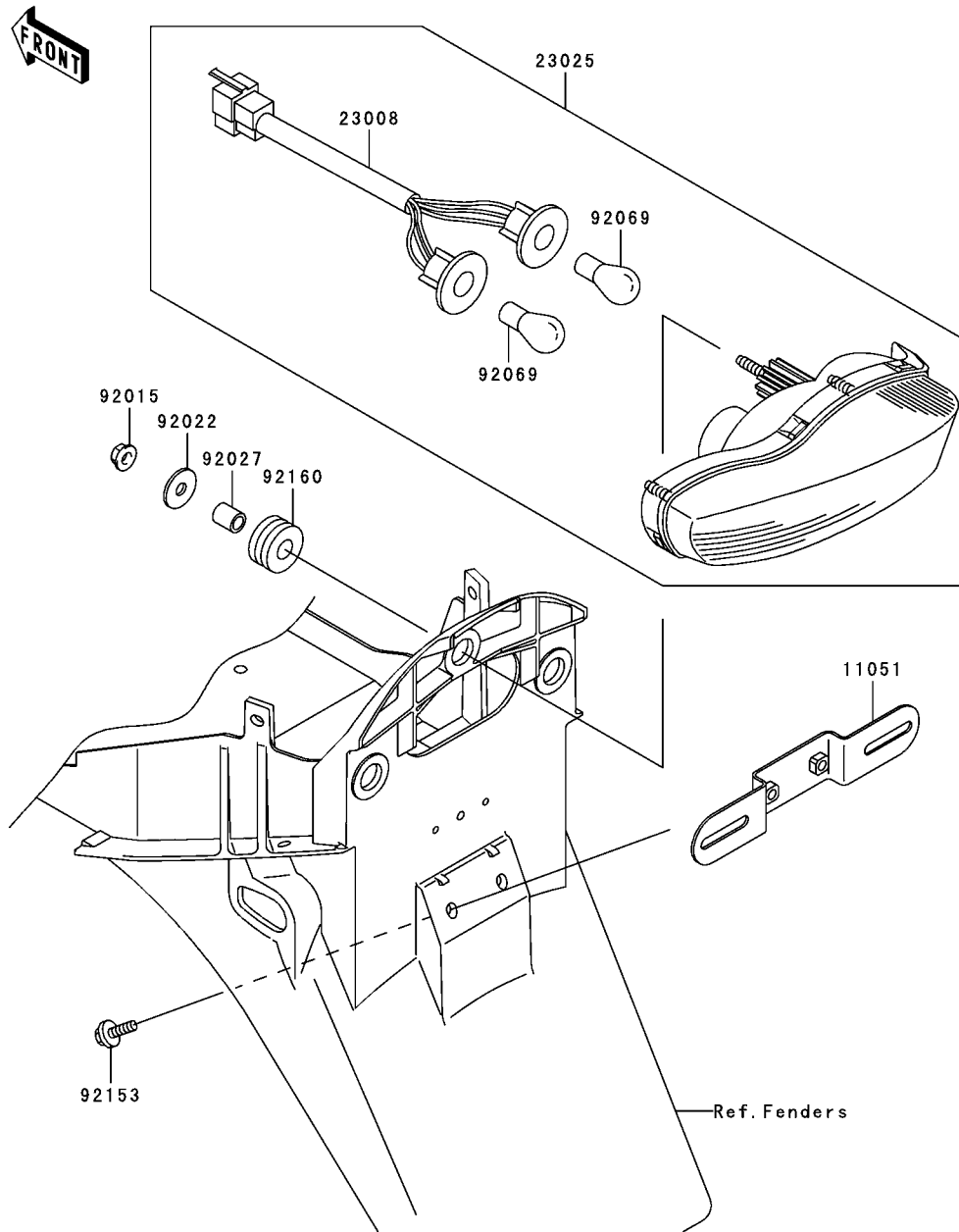

This catalog covers:

'06 ZX1200B6F Chassis

GRID NO.

G-7

This grid covers:

Chassis Electrical Equipment(1/2)

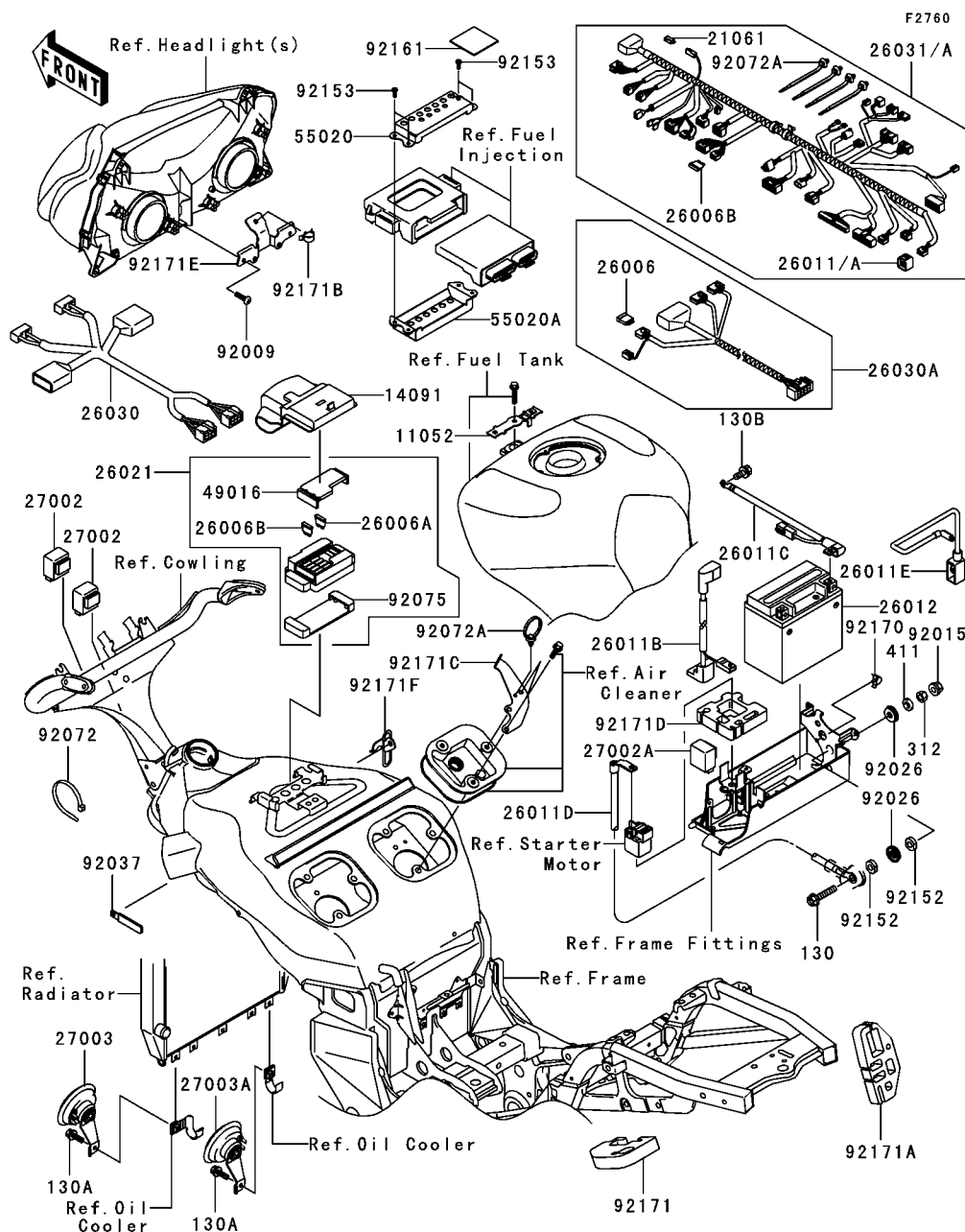

Ref. No.	Part No.	Description	Spec Code	Quantity-ZX1200	
				'06	B6F
11052	11052-1830	BRACKET,FUSE			1
14091	14091-1499	COVER,JUNCTION BOX			1
21061	21061-0001	RECTIFIER			1
26006	26006-1006	FUSE,30A-G			1
26006A	26006-1068	FUSE,10A-R			6
26006B	26006-1075	FUSE,15A			4
26011	26011-0036	WIRE-LEAD			
	L-----				FR 1
26011A	26011-0037	WIRE-LEAD			
	L-----				UK,WV 1
26011B	26011-1730	WIRE-LEAD,BATTERY(+)			1
26011C	26011-1731	WIRE-LEAD,BATTERY(-)			1
26011D	26011-1762	WIRE-LEAD,SUB			1
26011E	26011-1772	WIRE-LEAD,(+),JUMP START			1
26012	26012-1334	BATTERY,YTX14-BS,12V 12AH			1
26021	26021-1106	JUNCTION BOX			1
26030	26030-1779	HARNESS,FR			1
26030A	26030-1959	HARNESS,SUB			1
26031	26031-0134	HARNESS,MAIN			
	L-----				FR 1
26031A	26031-0135	HARNESS,MAIN			
	L-----				UK,WV 1
27002	27002-1086	RELAY-ASSY			2
27002A	27002-1101	RELAY-ASSY,TURN SIGNAL			1
27003	27003-1418	HORN,LH			1
27003A	27003-1419	HORN,RH			1
49016	49016-1177	COVER-SEAL,FUSE			1
55020	55020-0115	GUARD,ECU			1
55020A	55020-0116	GUARD,ECU			1
92009	92009-1197	SCREW,TAPPING,5X14			2
92015	92015-1367	NUT,FLANGED,6MM			1
92026	92026-1575	SPACER			2
92037	92037-1636	CLAMP,HARNESS,L=100			1
92072	92072-1195	BAND,L=202			1
92072A	92072-1414	BAND			5
92075	92075-1688	DAMPER,JUNCTION BOX			1
92152	92152-1252	COLLAR			2
92153	92153-0781	SCREW-PAN OUN-SIDE,5X12			4
92161	92161-0180	DAMPER			1
92170	92170-1494	CLAMP,HARNESS			1

This catalog covers:

'06 ZX1200B6F Chassis

GRID NO.

G-9

This grid covers:

Ignition Switch

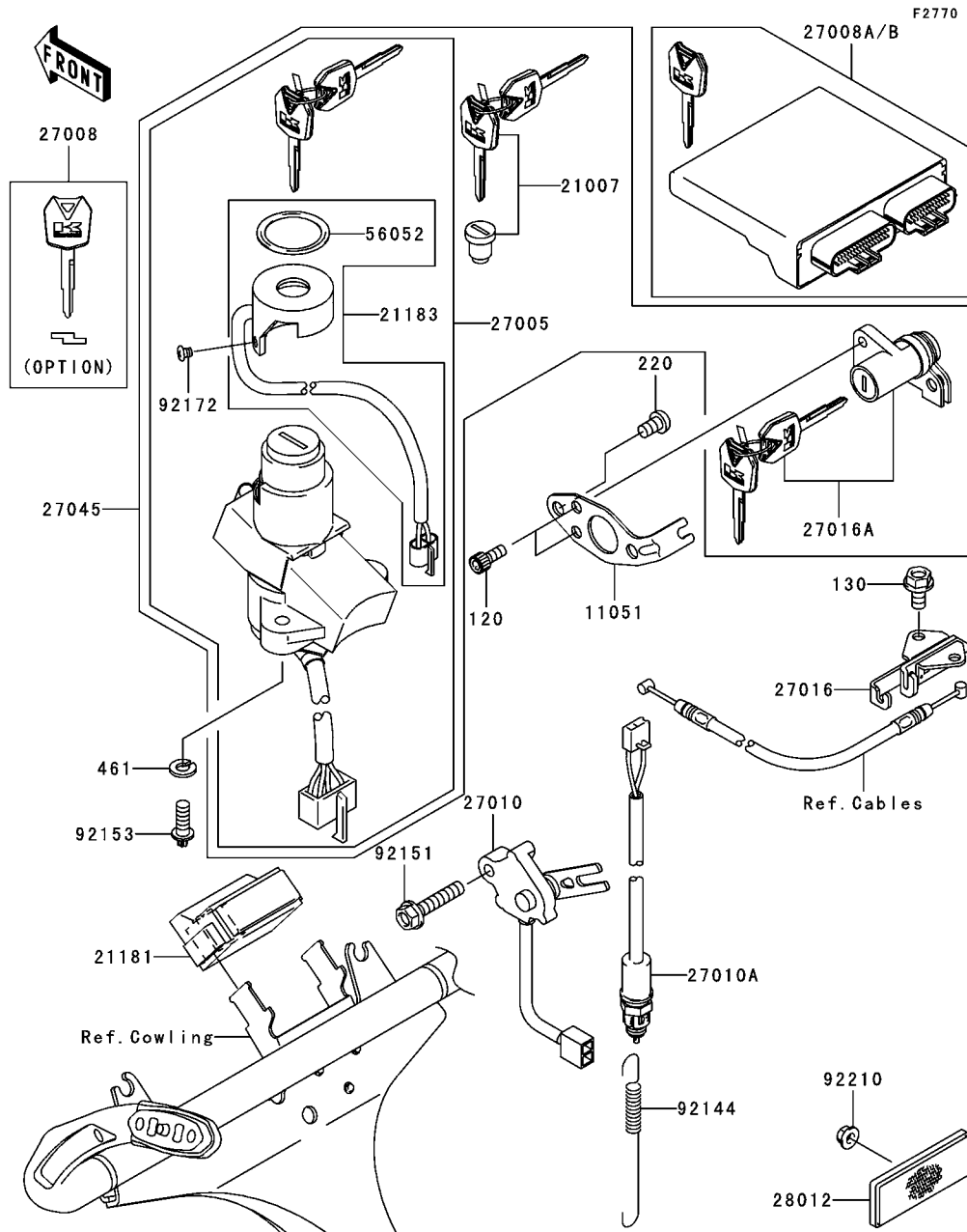

Ref. No.	Part No.	Description	Spec Code	Quantity-ZX1200		
				'06	B6F	
11051	11051-1370	BRACKET,SEAT LOCK		1		
21007	21007-5056	ROTOR,LOCK,TANK CAP		1		
21181	21181-0001	AMPLIFIER,IMMOBILIZER		1		
21183	21183-0002	ANTENNA,IMMOBILIZER		1		
27005	27005-5129	SWITCH-ASSY-IGNITION		1		
27008	27008-0029	KEY-LOCK,BLANK,IMMOBILIZER,SUB		1		
	(OPTION)					
27008A	27008-5004	MASTER KEY SET(BLANK),IMMOBI				
	L-----		UK,WV	1		
27008B	27008-5006	MASTER KEY SET(BLANK),IMMOBI				
	L-----		FR	1		
27010	27010-1461	SWITCH,SIDE STAND		1		
27010A	27010-1479	SWITCH,REAR BRAKE		1		
27016	27016-1115	LOCK-ASSY,SEAT STRIKER		1		
27016A	27016-5310	LOCK-ASSY,SEAT		1		
27045	27045-5237	SWITCH-ASSY		1		
28012	28012-1077	REFLECTOR-REFLEX		1		
56052	56052-0292	MARK,IMMOBILIZER		1		
92144	92144-1753	SPRING,REAR BRAKE SWITCH		1		
92151	92151-1216	BOLT,FLANGED,6X30		1		
92153	92153-0967	BOLT,TORX,6X16		2		
92172	92172-0188	SCREW,4X8		2		
92210	92210-0007	NUT,FLANGED,5MM		1		
120	120S0512	BOLT-SOCKET,5X12		2		
130	130J0612	BOLT-FLANGED,6X12		2		
220	220F0610	SCREW-PAN-CROSS,6X10		2		
461	461L0600	WASHER-SPRING		2		

This catalog covers:

'06 ZX1200B6F Chassis

GRID NO.

G-10

This grid covers:

Owner's Tools

F2810

Ref. No.	Part No.	Description	Spec Code	Quantity-ZX1200			
				'06			
				B6F			

52005	52005-1142	GAUGE,AIR,350KPA/50PSI		1
56007	56007-1427	TOOL-KIT		1
56008	56008-006	BAG,TOOL		1
56019	56019-108-218	PAINT,1/12L,P.M.BLACK		1
56019A	56019-120	THREE BOND TB1211,HT/RS,WHITE		1
92104	92104-0004	GASKET-LIQUID,TB1211F		1
92104A	92104-1062	GASKET-LIQUID,BLACK TB1215B		1
92106	92106-1001	GRIP-SCREW DRIVER		1
92107	92107-1002	TOOL-DRIVER,#3PHILLIPS		1
92107A	92107-1052	TOOL-DRIVER,#2PHILLIPS&SLOT		1
92110	92110-1015	TOOL-WRENCH,ALLEN,5MM		1
92110A	92110-1038	TOOL-WRENCH,OPEN END,10X12		1
92110B	92110-1045	TOOL-WRENCH,OPEN END,14X17		1
92110C	92110-1132	TOOL-WRENCH,BOX,16MM		1
92110D	92110-1140	TOOL-WRENCH,ALLEN,3MM		1
92110E	92110-1161	TOOL-WRENCH,BOX END,32MM		1
92110F	92110-1174	TOOL-WRENCH,BOX,8MM		1
92110G	92110-3703	TOOL-WRENCH,ALLEN,4MM		1
92111	92111-1051	TOOL-BAR,BOX END WRENCH		1
92112	92112-003	TOOL-PLIERS		1
92126	92126-001	TOOL-WRENCH,OPEN END,8X10		1
92127	92127-003	TOOL-WRENCH,ALLEN,6MM		1

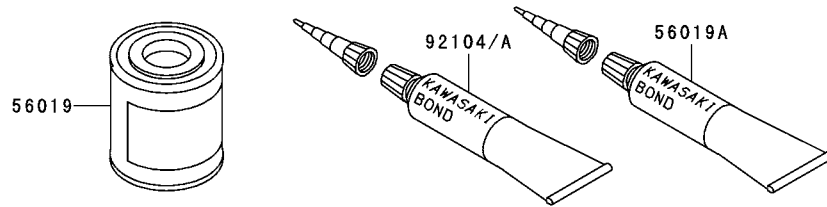
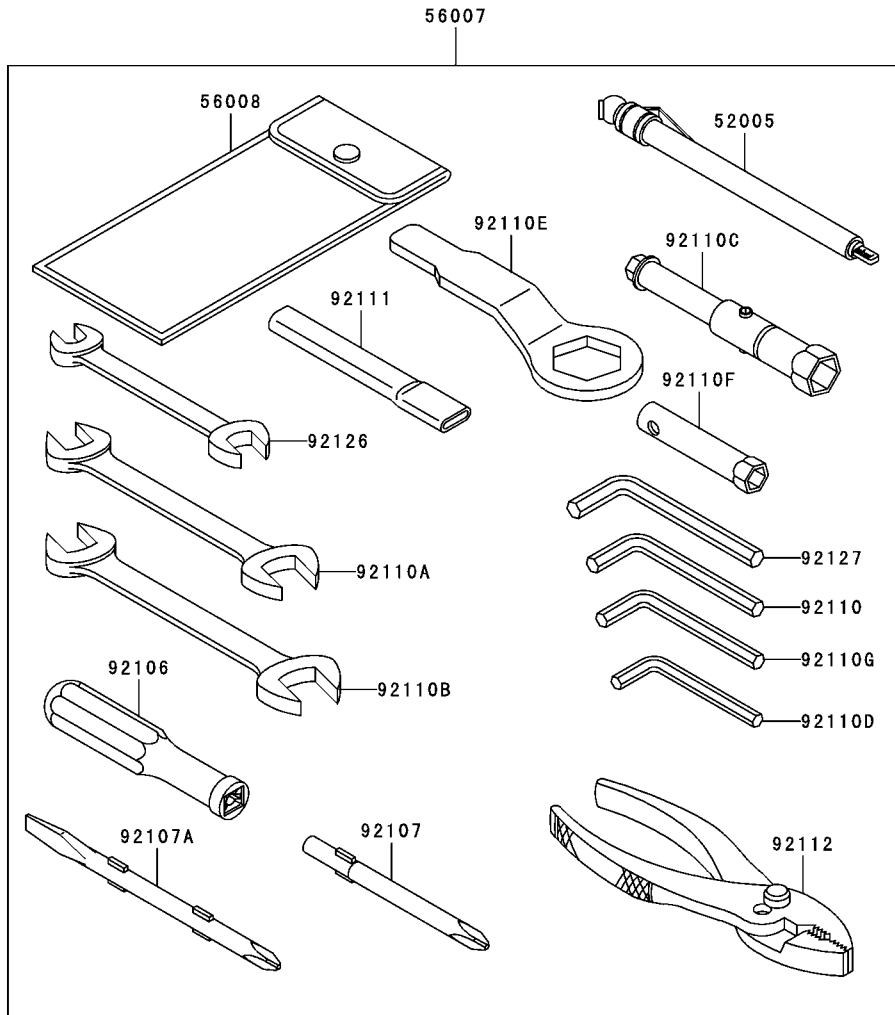

This catalog covers:

'06 ZX1200B6F Chassis

GRID NO.

G-11

This grid covers:

Labels

F2860

Ref. No.	Part No.	Description	Spec Code	Quantity-ZX1200			
				'06			
56030	56030-1211	LABEL,GASOLINE					1
56031	56031-1441	LABEL-MANUAL,ENGLISH/FRENCH					1
		L-----FR,WV					1
56033	56033-1201	LABEL-MANUAL,CHAIN					1
56033A	56033-1207	LABEL-MANUAL,JUMP START					1
		L-----UK,WV					1
56033B	56033-1208	LABEL-MANUAL,JUMP START(FRENCH)					1
		L-----FR					1
56033C	56033-1309	LABEL-MANUAL,OIL&OIL FILTER					1
56033D	56033-1320	LABEL-MANUAL,DAILY SAFETY					1
56070	56070-1143	LABEL,UNLEADED PETROL ONLY					1
59464	59464-0304	LABEL-ANTI TAMPERING					1
		L-----FR					1

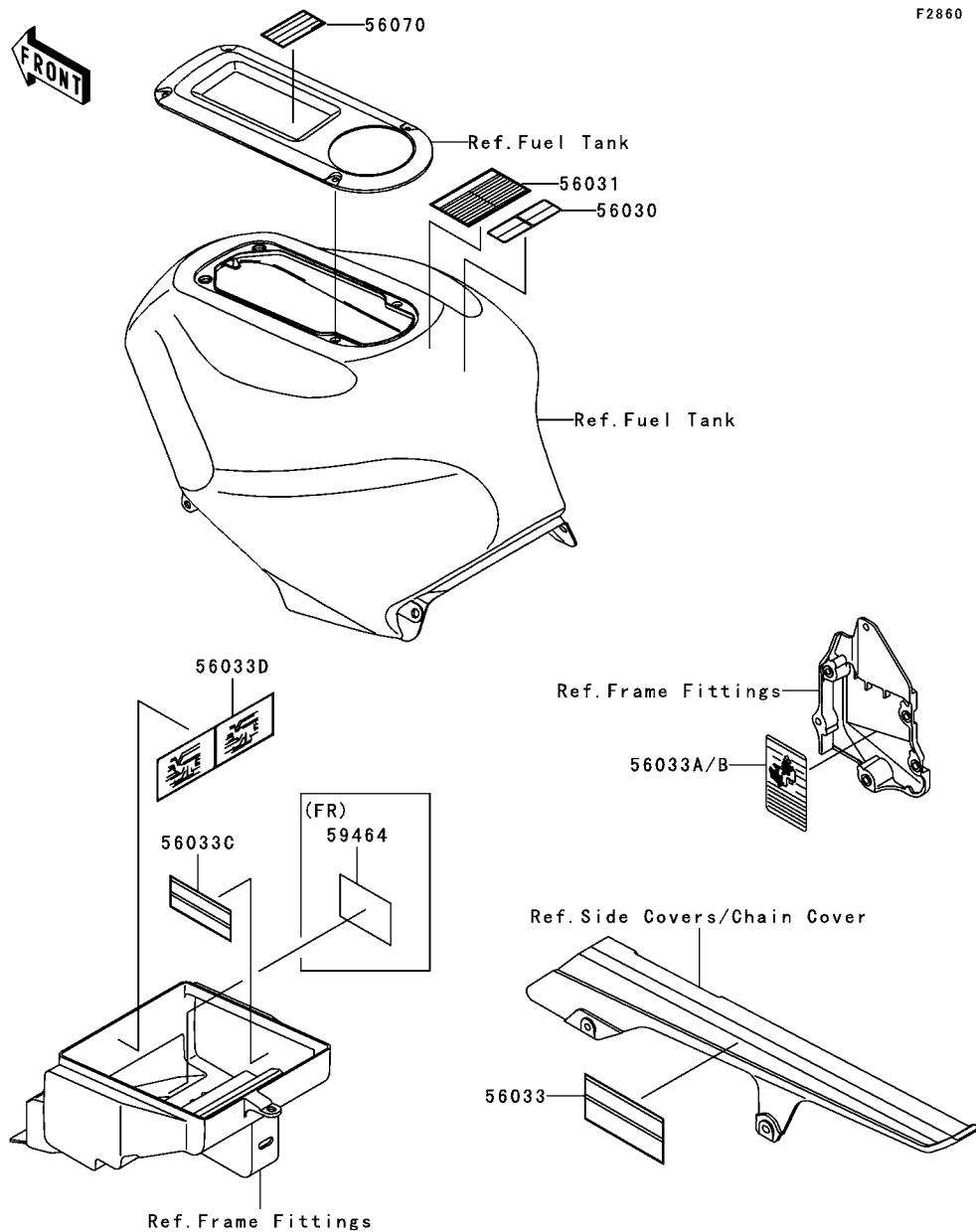

This catalog covers:

'06 ZX1200B6F Chassis

GRID NO.

G-12

This grid covers:

Decals(Black)

F2861

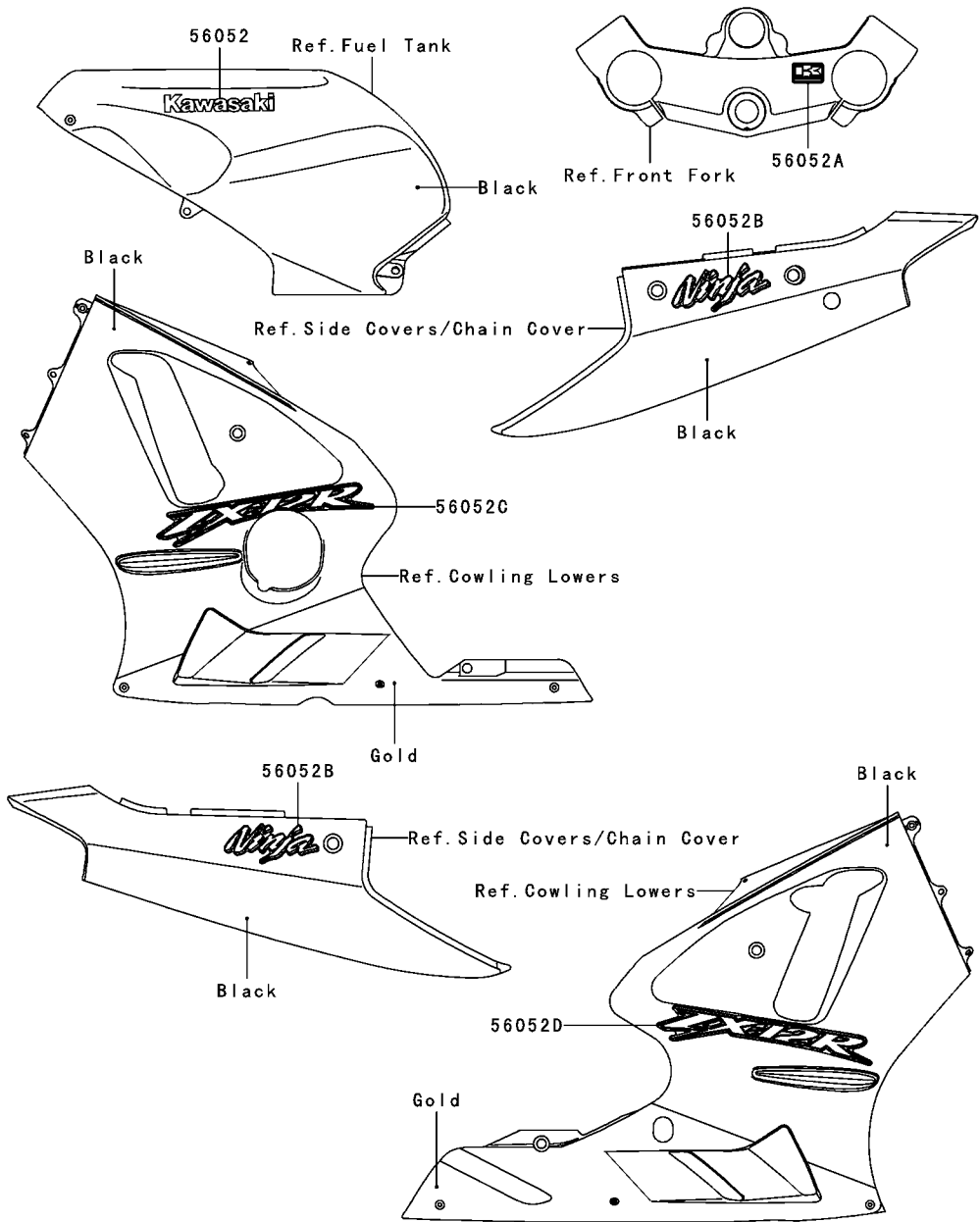

Ref. No.	Part No.	Description	Spec Code	Quantity-ZX1200			
				'06			
56052	56052-0208	MARK,FUEL TANK,KAWASAKI					2
56052A	56052-1202	MARK,K.KAWASAKI					1
56052B	56052-1617	MARK,TAIL COVER,NINJA					2
56052C	56052-1618	MARK,LWR COWLING,LH,ZX-12R					1
56052D	56052-1619	MARK,LWR COWLING,RH,ZX-12R					1

This catalog covers:

'06 ZX1200B6F Chassis

GRID NO.

G-13

This grid covers:

Cowling

F2871

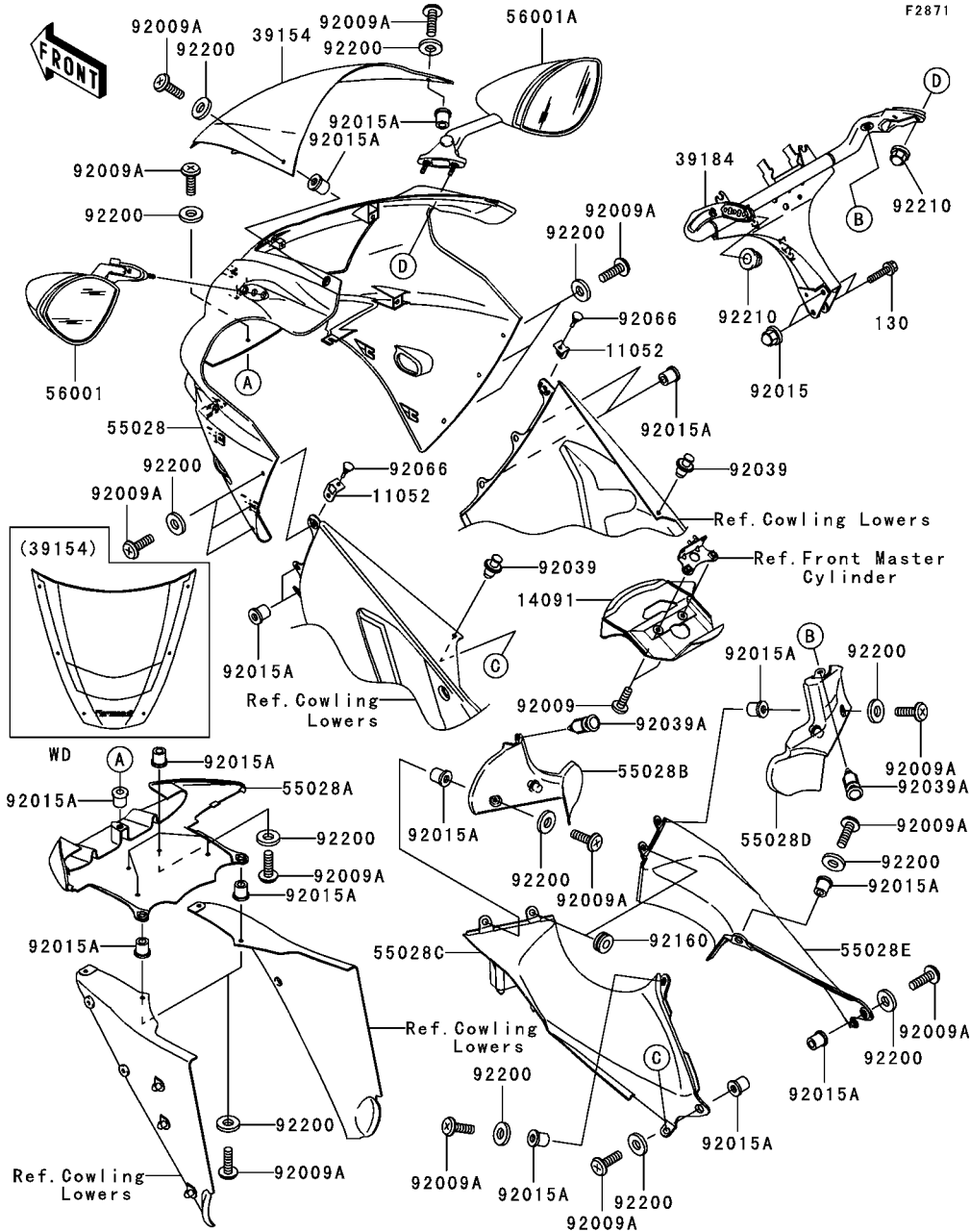

Ref. No.	Part No.	Description	Spec Code	Quantity-ZX1200	
				'06	B6F
11052	11052-1657	BRACKET		2	
14091	14091-1211	COVER, UNDER BRACKET		1	
39154	39154-5018	WINDSHIELD		1	
39184	39184-0002	BRACKET-ASSY, MIRROR & METER		1	
55028	55028-1425-218	COWLING, UPP, P.M. BLACK		1	
55028A	55028-1426-263	COWLING, DUCT, M.F.C. GRAY		1	
55028B	55028-1434-263	COWLING, INNER, LH, FR, M.F.C. GRAY		1	
55028C	55028-1435-263	COWLING, INNER, LH, RR, M.F.C. GRAY		1	
55028D	55028-1436-263	COWLING, INNER, RH, FR, M.F.C. GRAY		1	
55028E	55028-1437-263	COWLING, INNER, RH, RR, M.F.C. GRAY		1	
56001	56001-1574	MIRROR-ASSY, LH		1	
56001A	56001-1575	MIRROR-ASSY, RH		1	
92009	92009-1661	SCREW, 6X10		2	
92009A	92009-1909	SCREW, 5X16		21	
92015	92015-1174	NUT, CAP, 8MM, BLACK		2	
92015A	92015-1757	NUT, WELL, 5MM		19	
92039	92039-1227	RIVET		2	
92039A	92039-1286	RIVET		2	
92066	92066-1576	PLUG		2	
92160	92160-1278	DAMPER		2	
92200	92200-1480	WASHER, NYLON, 5.3X11.5X0.5		21	
92210	92210-0003	NUT, CAP, 6MM		4	
130	130J0840	BOLT-FLANGED, 8X40		2	

This catalog covers:

'06 ZX1200B6F Chassis

GRID NO.

G-14

This grid covers:

Cowling Lower

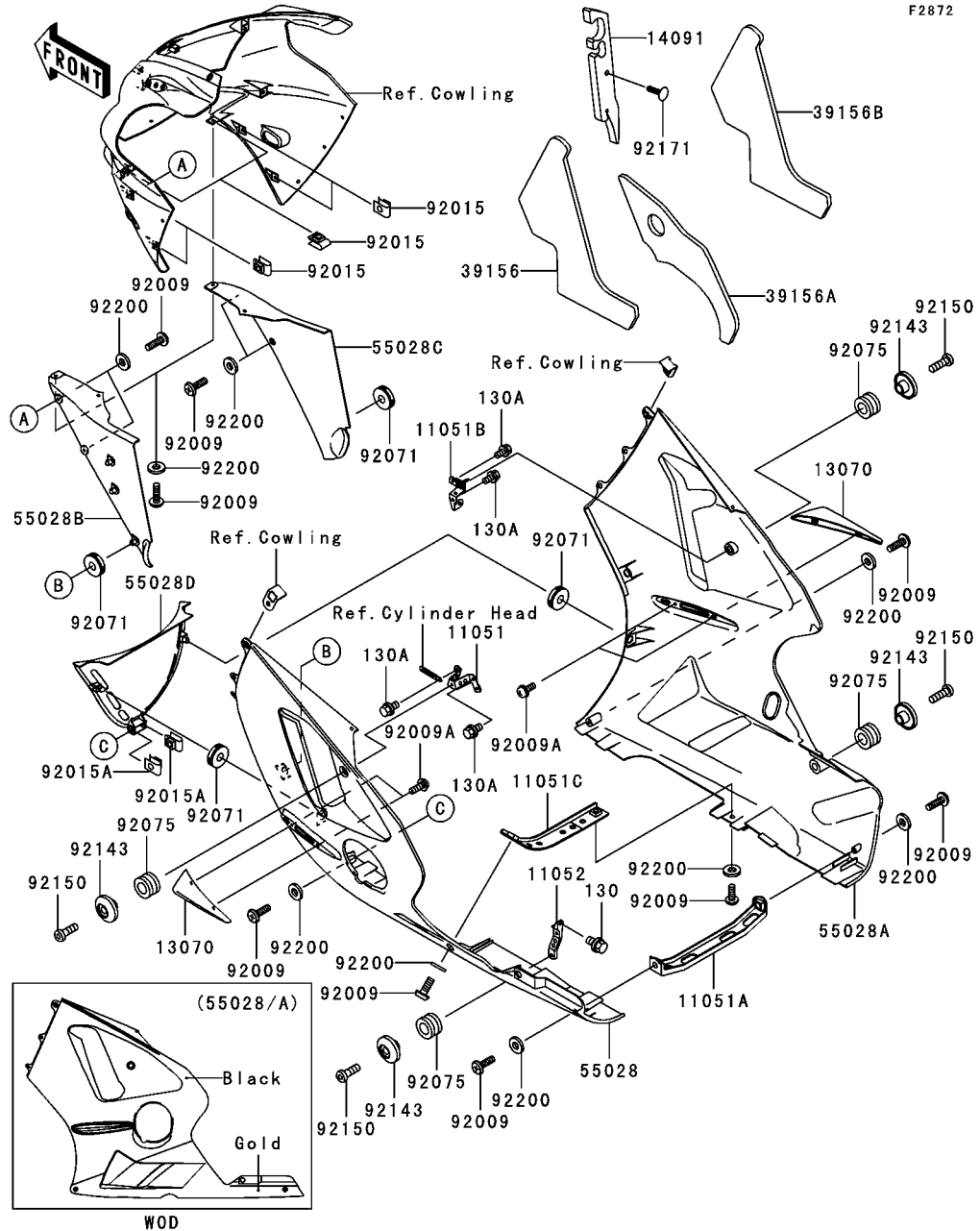

Ref. No.	Part No.	Description	Spec Code	Quantity-ZX1200	
				'06	B6F
11051	11051-1365	BRACKET,LWR COWLING,LH,UPP			1
11051A	11051-1368	BRACKET,LWR COWLING,LH&RH,RR			1
11051B	11051-1369	BRACKET,LWR COWLING,RH,UPP			1
11051C	11051-1878	BRACKET,LWR COWLING,LWR,CNT			1
11052	11052-1829	BRACKET,LWR COWLING,LH,LWR			1
13070	13070-1341-218	GUIDE,WING,P.M.BLACK			2
14091	14091-1272	COVER			1
39156	39156-1716	PAD,LWR COWLING,LH,FR			1
39156A	39156-1717	PAD,LWR COWLING,LH,UPP			1
39156B	39156-1718	PAD,LWR COWLING,RH,FR			1
55028	55028-1427-455	COWLING,LWR,LH,BLACK/GOLD			1
55028A	55028-1428-455	COWLING,LWR,RH,BLACK/GOLD			1
55028B	55028-1429	COWLING,FR,LH			1
55028C	55028-1430	COWLING,FR,RH			1
55028D	55028-1431	COWLING,FR,LWR			1
92009	92009-1909	SCREW,5X16			12
92009A	92009-1975	SCREW,5X14			4
92015	92015-1569	NUT,5MM			6
92015A	92015-1573	NUT,5MM			2
92071	92071-056	GROMMET			4
92075	92075-1634	DAMPER			4
92143	92143-1226	COLLAR,BLACK			4
92150	92150-1553	BOLT,SOCKET,6X18			4
92171	92171-1280	CLAMP			1
92200	92200-1480	WASHER,NYLON,5.3X11.5X0.5			12
130	130S0610	BOLT-FLANGED,6X10			1
130A	130V0610	BOLT-FLANGED,6X10			4

This catalog covers:

'06 ZX1200B6F Chassis

GRID NO.

H-3

This grid covers:

Manual

F2920

Ref. No.	Part No.	Description	Spec Code	Quantity-ZX1200			
				'06			
99976	99976-1273	OWNER'S MANUAL,MULTI					1
99986	99986-1319	OWNER'S MANUAL,ENGLISH					1

Owner's Manual
(Local Procurement)

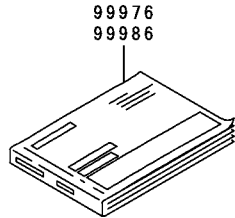

Ref. No.	Language
(99976)	English
	French
	German
	Italian
(99986)	English

This catalog covers:
'06 ZX1200B6F

GRID NO.

L-13

This grid covers:

Numerical Parts Index

Part No.	Grid No.	Part No.	Grid No.	Part No.	Grid No.	Part No.	Grid No.	Part No.	Grid No.	Part No.	Grid No.
11004-1369	B-3	12011-1051	B-9	130L0635	C-14	13280-1263	D-4	16126-1437	B-6	25023-1263	F-13
11005-1970	B-5	12021-1129	B-4	130S0610	G-14	13280-1274	C-12	16130-1058	C-13	26006-1006	D-4
11008-0071	B-3	12032-1065	B-9	130V0610	G-14	132H0612	C-6	16142-0016	C-13	26006-1006	G-7
11009-1127	F-9	12048-1189	B-10	130V0610	G-8	132J0612	E-6	16142-1168	C-13	26006-1068	G-7
11009-1145	D-5	12053-1432	B-10	130V0616	E-9	132J0616	E-5	16149-1119	F-10	26006-1075	G-7
11009-1461	C-5	12053-1433	B-10	130Y0610	B-5	132J0830	D-6	16154-1133	C-13	26011-0036	G-7
11009-1754	F-5	12053-1434	C-8	130Z0650	B-3	132Y0614	C-6	16160-1324	C-13	26011-0037	G-7
11009-1840	B-8	12053-1450	B-10	13102-1158	B-13	132Y0616	C-6	16163-0043	C-10	26011-1730	G-7
11012-1084	D-5	120R0610	B-8	13107-1416	B-10	14001-1295	C-5	16165-1001	F-10	26011-1731	G-7
11012-1592	E-5	120S0510	D-4	13107-1417	B-10	14013-1004	C-5	18091-0224	B-8	26011-1749	D-4
11012-1758	B-4	120S0512	F-11	13107-1419	C-13	14014-1140	C-5	180H0614	E-14	26011-1762	G-7
11013-0005	B-6	120S0512	G-9	13107-1422	D-4	14026-1266	C-8	21003-0017	C-14	26011-1772	G-7
11051-1334	C-5	120S0620	F-8	13127-1274	B-14	14031-1404	C-8	21007-0018	D-3	26012-1334	G-7
11051-1365	G-14	120Z0640	C-14	13128-1237	B-14	14032-1498	C-8	21007-1419	D-3	26021-1106	G-7
11051-1368	G-14	13001-1596	B-5	13140-1290	C-3	14037-1298	B-7	21007-5056	G-9	26030-1672	C-10
11051-1369	G-14	13002-1131	B-5	13140-1291	C-3	14041-1170	D-5	21040-0001	D-4	26030-1779	G-7
11051-1370	G-9	13008-1196	B-5	13144-1308	B-14	14069-1051	B-6	21050-1195	C-14	26030-1959	G-7
11051-1377	E-5	13031-1492	B-11	13145-1090	C-3	14069-1065	F-10	21061-0001	G-7	26031-0134	G-7
11051-1378	F-6	13041-1125	B-12	13151-0014	C-3	14073-0042	C-10	21066-0007	C-14	26031-0135	G-7
11051-1435	D-5	13042-1006	F-8	13159-1052	F-6	14073-0063	C-10	21163-1302	D-4	26031-0137	C-12
11051-1479	F-4	13061-1687	D-3	13161-1283	C-4	14073-1748	B-7	21169-1058	D-4	27002-1062	C-12
11051-1503	G-5	13070-1341-218	G-14	13168-1516	F-8	14073-1750	B-7	21171-1286	D-3	27002-1086	G-7
11051-1660	C-12	13087-1183	B-13	13168-1671	B-12	14073-1811	B-7	21175-0028	C-12	27002-1101	G-7
11051-1878	G-14	13088-1131	B-13	13187-1084	B-13	14073-1812	B-7	21175-0036	C-12	27003-1418	G-7
11051-1912	E-6	13088-1140	B-13	13194-1111	D-4	14079-0009	D-4	21176-0046	C-5	27003-1419	G-7
11052-1182	B-7	13088-1143	B-13	13216-1183	C-13	14091-0228	B-4	21176-1077	D-3	27005-5129	G-9
11052-1542	B-3	13089-1123	B-13	13234-1114	D-4	14091-0487	C-10	21176-1095	C-12	27008-0029	G-9
11052-1657	G-13	13089-1124	B-13	13234-1116	B-12	14091-1129	C-8	21176-1097	C-12	27008-5004	G-9
11052-1829	G-14	13089-1125	B-13	13236-0065	C-10	14091-1145	F-10	21176-1098	C-12	27008-5006	G-9
11052-1830	G-7	13091-1041	B-13	13236-1307	C-4	14091-1211	G-13	21181-0001	G-9	27010-0025	F-4
11053-1283	C-8	13091-1624	F-8	13236-1337	F-4	14091-1238	E-5	21183-0002	G-9	27010-1094	F-8
11060-1826	G-6	13095-1404	B-13	13239-0011	C-3	14091-1272	G-14	220C0522	F-8	27010-1313	C-5
11060-1907	B-5	130G0512	D-3	13242-1348	C-4	14091-1288	E-5	220C0525	F-8	27010-1426	C-12
11060-1909	C-9	130G0835	F-9	13242-1363	C-4	14091-1446	C-8	220C0535	F-8	27010-1443	D-5
11060-1910	C-8	130H0630	G-8	13251-1142-KK	B-11	14091-1499	G-7	220F0610	G-9	27010-1446	D-4
11060-1911	C-8	130J0612	F-4	13260-1828	B-14	14091-1503	F-13	224C0408	G-6	27010-1461	G-9
11060-1952	F-10	130J0612	G-8	13260-1831	B-14	16007-1163	B-9	23007-1418	G-4	27010-1479	G-9
11061-0090	B-4	130J0612	G-9	13260-1837	B-14	16014-0002	C-10	23007-1420	G-4	27016-1115	G-9
11061-0105	B-4	130J0616	F-6	13260-1938	B-14	16021-0009	C-10	23007-1421	G-4	27016-5310	G-9
11061-1087	C-8	130J0620	F-11	13260-1940	B-14	16065-1377	B-3	23008-1364	G-5	27034-1073	C-12
11061-1095	B-8	130J0620	F-6	13260-1943	B-14	16073-1121	C-12	23008-1615	G-4	27045-5237	G-9
11061-1109	C-11	130J0625	E-5	13260-1944	B-14	16073-3707	C-10	23025-1289	G-5	28011-0020	F-13
11065-0046	F-9	130J0625	F-12	13260-1945	B-14	16085-1324	B-12	23037-1392	G-6	28011-0021	F-13
11065-1088	B-6	130J0625	F-4	13260-1946	B-14	16085-1326	C-13	23040-1284	G-6	28012-1077	G-9
11065-1129	B-6	130J0625	G-4	13260-1947	B-14	16085-1328	D-4	23048-1168	G-6	31009-1056	E-5
11065-1130	B-6	130J0630	F-11	13271-1228	C-5	16085-1343	D-4	23051-1207	G-6	31064-0019	C-10
11065-1179	F-10	130J0640	E-9	13271-1229	C-8	16097-0002	C-13	23051-1248	G-6	31064-0020	C-10
12004-1154	B-9	130J0840	G-13	13271-1231	D-4	16115-1009	C-8	236C0410	F-8	312H0600	G-8
12005-1319	B-9	130L0610	F-6	13271-1639	D-4	16126-1140	E-11	25009-004	F-13	315G1000	E-3
12009-1058	B-9	130L0635	B-6	13280-1160	F-8	16126-1381	F-9	25023-1262	F-13	318G0800	E-6

This catalog covers:
'06 ZX1200B6F

GRID NO.

L-14

This grid covers:

Numerical Parts Index

Part No.	Grid No.	Part No.	Grid No.	Part No.	Grid No.	Part No.	Grid No.	Part No.	Grid No.	Part No.	Grid No.
32037-0013	E-5	39111-1177	E-7	43027-1051	F-6	480J1100	C-13	54012-0123	F-14	601B6005U	E-6
32043-1472	E-10	39154-5018	G-13	43027-1055	F-4	480J2900	B-14	54017-0010	F-14	601B6005UU	E-12
32052-1500	F-10	39156-1627	F-10	43028-1057	F-6	481J4700	E-6	55020-0115	G-7	601B6006G	E-13
32065-1358	E-9	39156-1628	F-10	43028-1058	F-4	481J5500	E-13	55020-0116	G-7	601B6205UU	E-13
32085-0046	E-8	39156-1649	E-5	43034-1053	F-4	481J6200	D-4	55020-1695	E-6	610A0406	C-3
32085-1507	F-10	39156-1650	E-5	43034-1158	F-7	482J0200	C-4	55020-1696	E-5	670D1507	B-4
32098-1131	E-5	39156-1688	F-10	43048-0004	F-5	482L0100	E-8	55020-1697	E-5	670D1507	C-6
32099-1193	F-8	39156-1689	F-10	43049-0003	F-5	482L5000	E-8	55028-1425-218	G-13	670D1509	B-10
32099-1213	C-8	39156-1690	F-10	43049-1004	F-5	49001-0001	E-6	55028-1426-263	G-13	670D1509	D-4
32144-0003	C-10	39156-1691	F-10	43049-1004	F-7	49002-1140	B-3	55028-1427-455	G-14	670D2012	C-8
32152-1544	B-4	39156-1695	F-10	43049-1097	F-7	49006-1212	F-7	55028-1428-455	G-14	671B2565	D-7
32153-1139	C-5	39156-1716	G-14	43049-1107	F-5	49016-1044	F-4	55028-1429	G-14	702A06420	F-11
32160-1774-8F	E-3	39156-1717	G-14	43056-003	F-7	49016-1145	F-7	55028-1430	G-14	92001-1905	E-8
32160-1778-8F	E-3	39156-1718	G-14	43056-1054	F-5	49016-1177	G-7	55028-1431	G-14	92001-1998	C-10
32190-1310	E-4	39178-0015	B-8	43056-1054	F-7	49016-1209	G-4	55028-1434-263	G-13	92002-1143	B-3
33001-0053-8F	E-6	39184-0002	G-13	43057-003	F-5	49016-1214	D-5	55028-1435-263	G-13	92002-1154	C-13
33032-1193	E-6	39192-1128	C-13	43057-003	F-7	49033-0003	C-10	55028-1436-263	G-13	92002-1183	E-4
33040-1114	E-6	39192-1129	D-5	43067-001	F-4	49034-1142	C-9	55028-1437-263	G-13	92002-1237	B-4
33040-1180	E-6	39193-1063	C-5	43067-001	F-6	49040-1077	C-11	550D2015	F-6	92002-1322	F-4
34024-1373-8F	E-10	39193-1064	C-5	43078-0016	D-5	49047-1103	C-3	550D4025	E-5	92002-1323	F-4
34028-1428	E-8	41009-1402	E-11	43078-1082	F-6	49054-1067	D-5	550D4040	E-13	92002-1449	C-5
34028-1429	E-8	41009-1403	E-11	43080-0017-483	F-5	49056-0007	C-10	56001-1574	G-13	92002-1696	C-3
34028-1430	E-8	41068-1416	E-13	43080-0018-483	F-5	49056-0008	C-10	56001-1575	G-13	92002-1756	B-3
34028-1480	E-8	41068-1426	E-12	43080-5069-483	F-7	49063-1055	C-13	56007-1427	G-10	92002-1778	C-5
34028-1481	E-8	41073-1652-457	E-12	43082-0030	F-5	49065-1084	C-13	56008-006	G-10	92004-1249	B-3
35004-1454-218	E-9	41073-1681-457	E-13	43082-1257	F-7	49078-1194	B-9	56019-108-218	G-10	92004-1275	E-13
35023-1581	E-9	41075-0014	E-11	43095-0089	F-4	49078-1195	B-9	56019-120	G-10	92005-1238	C-5
35023-1585	E-9	41075-0015	E-11	43095-0090	F-6	49078-1197	B-9	56030-1211	G-11	92005-1309	B-6
35063-0062-458	E-5	41075-0016	E-11	43095-1161	F-6	49078-1198	B-9	56031-1441	G-11	92005-1346	B-3
35063-0063-458	E-5	41080-0001-488	F-5	44008-0009	F-9	49085-1067	D-5	56033-1201	G-11	92005-1362	D-5
35063-0068-458	E-5	41080-0053	F-7	44013-0009	F-9	49106-0009	B-8	56033-1203	C-8	92005-1364	D-5
35063-0069-458	E-5	411E0600	G-8	44013-0010	F-9	49107-1185	B-8	56033-1207	G-11	92005-1365	B-6
35063-1058	D-5	411S0600	B-8	44023-1167	F-9	49118-1204	B-10	56033-1208	G-11	92009-1142	G-6
36001-1670-8F	E-5	42033-1203	E-13	44026-1766	F-9	49118-1205	B-10	56033-1309	G-11	92009-1158	F-13
36014-1237	G-3	42036-1279	E-13	44037-0010	F-9	51001-1666-713	F-10	56033-1320	G-11	92009-1197	G-7
36040-1053-218	G-3	42036-1312	E-6	44039-0009	F-9	51026-1051-218	F-10	56052-0208	G-12	92009-1360	C-5
39007-0003	E-7	42036-1342	E-7	44075-0017	F-9	51049-1145	F-10	56052-0292	G-9	92009-1404	E-8
39061-1304	D-5	42036-1344	E-7	45014-0025	F-3	52005-1120	C-8	56052-1202	G-12	92009-1458	F-4
39062-0063	D-5	42036-1360	E-7	46003-1523	F-8	52005-1142	G-10	56052-1617	G-12	92009-1592	F-13
39062-1719	D-5	42041-1523	E-13	46003-1550	F-8	52005-1158	F-10	56052-1618	G-12	92009-1656	E-9
39062-1790	D-7	43001-1421	E-14	46019-1095	F-8	53001-1959-MA	F-12	56052-1619	G-12	92009-1661	G-13
39062-1791	D-7	43010-1055	F-6	46075-1144	F-8	53001-1993-MA	F-12	56070-1143	G-11	92009-1661	G-3
39062-1792	D-5	43015-0011	F-4	46076-0015	F-8	53003-1445-MA	F-12	59026-0012	D-3	92009-1895	C-3
39062-1795	D-5	43015-1649	F-6	46091-0030	F-8	53003-1502-MA	F-12	59071-3752	C-10	92009-1897	C-12
39062-1807	D-5	43020-1054	F-4	46091-1809	F-8	53044-1137	E-9	59256-0001	C-13	92009-1909	B-7
39062-1862	D-5	43020-1057	F-6	46092-1214	F-8	53044-1296	F-10	59464-0304	G-11	92009-1909	E-5
39062-1863	D-5	43020-1111	F-7	46102-1429	B-13	53044-1324	E-9	59502-1143	D-5	92009-1909	F-12
39067-1068	D-7	43022-1010	F-4	46123-1058	E-14	53065-1051-218	F-12	59502-1144	D-5	92009-1909	G-13
39076-1074	D-4	43026-1051	F-6	461K0500	D-4	54010-1117	F-14	600A0500	B-14	92009-1909	G-14
39111-1166	C-4	43026-1076	F-4	461L0600	G-9	54011-1398	F-14	600A0800	E-8	92009-1975	G-14

This catalog covers:
'06 ZX1200B6F

GRID NO.

L-15

This grid covers:

Numerical Parts Index

Part No.	Grid No.	Part No.	Grid No.	Part No.	Grid No.	Part No.	Grid No.	Part No.	Grid No.	Part No.	Grid No.
92015-1094	G-4	92025-1874	B-9	92033-1186	F-6	92046-1052	B-13	92062-1086	C-5	92092-1058	F-3
92015-1174	G-13	92025-1875	B-9	92033-1188	B-5	92046-1205	E-6	92065-097	C-12	92093-1030	F-10
92015-1188	E-10	92025-1876	B-9	92033-1247	B-3	92046-1266	B-12	92065-097	C-9	92093-1480	F-9
92015-1210	B-14	92025-1877	B-9	92033-1305	C-8	92046-1267	B-13	92066-0002	B-3	92093-1507	B-6
92015-1233	F-4	92025-1878	B-9	92037-010	F-10	92046-1268	B-14	92066-042	C-5	92093-1557	B-7
92015-1335	E-4	92025-1879	B-9	92037-1461	F-10	92046-1269	B-14	92066-1012	C-5	92104-0004	G-10
92015-1365	B-6	92025-1880	B-9	92037-147	D-5	92046-1272	E-7	92066-1077	F-4	92104-1062	G-10
92015-1367	G-5	92025-1881	B-9	92037-147	F-10	92046-1273	E-7	92066-1110	C-5	92106-1001	G-10
92015-1367	G-6	92025-1882	B-9	92037-1547	F-6	92046-1288	D-4	92066-1174	C-9	92107-1002	G-10
		92025-1883	B-9	92037-1636	G-7	92048-0004	B-14	92066-1252	C-5	92107-1052	G-10
92015-1367	G-7	92025-1884	B-9	92037-1678	C-5	92049-0022	E-3	92066-1513	C-5	92110-1015	G-10
92015-1433	E-4	92025-1885	B-9	92037-1679	B-3	92049-1223	E-7	92066-1537	C-13	92110-1038	G-10
92015-1487	D-5	92025-1886	B-9	92037-1712	F-10	92049-1263	E-13	92066-1547	E-3	92110-1045	G-10
92015-1555	B-13	92025-1887	B-9	92037-1827	C-11	92049-1336	C-13	92066-1576	B-6	92110-1132	G-10
92015-1559	B-11	92025-1888	B-9	92037-1827	C-14	92049-1375	E-13	92066-1576	G-13	92110-1140	G-10
92015-1569	G-14	92025-1889	B-9	92037-1827	F-10	92049-1377	E-12	92066-2196	C-5	92110-1161	G-10
92015-1573	G-14	92025-1890	B-9	92037-1877	C-9	92049-1381	E-6	92068-006	C-10	92110-1174	G-10
92015-1623	D-4	92025-1982	B-9	92037-1896	F-6	92049-1382	E-3	92069-063	G-5	92110-3703	G-10
92015-1700	E-5	92025-1983	B-9	92038-1060	C-14	92049-1398	C-4	92069-1002	G-4	92111-1051	G-10
92015-1700	F-10	92025-1984	B-9	92039-1227	D-5	92049-1475	C-8	92069-1016	G-4	92112-003	G-10
92015-1752	E-9	92025-1985	B-9	92039-1227	G-13	92049-1493	E-7	92069-1110	F-13	92126-001	G-10
92015-1757	B-7	92026-022	B-13	92039-1227	G-3	92049-1509	B-9	92069-1113	F-13	92127-003	G-10
92015-1757	G-13	92026-1497	B-13	92039-1256	F-10	92049-1510	C-5	92070-1254	D-3	92139-1051	B-11
92015-1791	E-3	92026-1540	B-12	92039-1286	G-13	92049-1520	C-5	92070-1255	D-3	92139-1052	B-11
92015-1792	E-3	92026-1541	D-4	92042-007	B-3	92049-1521	E-6	92071-056	G-14	92139-1053	B-11
92015-1792	E-6	92026-1542	D-4	92042-007	C-13	92049-1522	F-9	92071-1042	B-6	92139-1054	B-11
92015-1844	E-13	92026-1550	D-4	92042-007	C-5	92055-049	C-8	92071-1120	D-4	92139-1055	B-11
92015-1845	E-6	92026-1575	G-7	92042-007	C-8	92055-086	B-10	92071-1222	B-7	92139-1091	B-11
92015-1881	E-5	92026-1586	E-5	92042-007	C-9	92055-091	C-3	92072-0012	C-10	92139-1092	B-11
92015-1905	F-9	92026-1621	F-9	92042-014	C-13	92055-112	D-5	92072-1085	F-10	92139-1093	B-11
92022-077	C-13	92027-1062	F-12	92042-044	C-8	92055-1251	F-6	92072-1195	G-7	92143-1226	G-14
92022-1282	E-14	92027-1134	D-5	92043-1262	C-13	92055-1258	B-12	92072-1203	E-5	92143-1351	F-8
92022-1299	F-9	92027-162	G-5	92043-1303	F-6	92055-1260	D-4	92072-1349	E-5	92143-1353	D-5
92022-1344	E-5	92028-1282	E-14	92043-1506	C-5	92055-1261	D-4	92072-1377	E-5	92143-1478	E-12
92022-1557	G-5	92028-1934	B-13	92043-1522	F-7	92055-1262	D-4	92072-1414	G-7	92143-1481	E-6
92022-1601	F-6	92028-1935	B-14	92043-1575	D-3	92055-1328	C-13	92075-1011	G-3	92143-1515	F-10
92022-1628	C-4	92028-1936	B-14	92043-1593	B-3	92055-1333	F-9	92075-1123	D-5	92143-1595	C-4
92022-1672	G-6	92028-1937	B-14	92043-1594	E-8	92055-1352	B-4	92075-1435	F-13	92144-1401	F-7
92022-1720	B-3	92028-1938	B-14	92043-1595	E-8	92055-1386	C-12	92075-1634	G-14	92144-1451	C-10
92022-1868	B-13	92028-1995	B-11	92043-1654	C-3	92055-1402	D-5	92075-1634	G-3	92144-1567	E-8
92022-212	B-14	92028-1996	B-11	92043-1690	C-5	92055-1503	C-13	92075-1688	G-7	92144-1568	E-8
92022-304	B-3	92028-1997	B-11	92043-1709	F-5	92055-1600	B-3	92075-1690	F-10	92144-1753	G-9
92022-304	B-5	92028-1998	B-11	92043-4009	B-4	92055-1601	C-8	92075-1698	G-6	92144-1881	B-13
92022-304	C-13	92033-0004	C-10	92045-1045	C-3	92055-1602	C-13	92075-261	E-5	92145-1087	B-13
92022-326	E-14	92033-025	B-14	92045-1152	C-3	92055-1622	C-10	92081-1620	C-10	92145-1122	C-4
92025-1137	B-13	92033-1037	B-14	92045-1224	B-14	92055-1639	D-3	92081-1708	C-4	92145-1250	B-13
92025-1870	B-9	92033-1042	E-12	92045-1377	B-14	92055-3018	C-13	92081-1737	F-6	92145-1257	C-4
92025-1871	B-9	92033-1043	E-13	92045-1384	E-3	92057-1475	B-10	92086-1075	E-5	92145-1286	F-8
92025-1872	B-9	92033-1077	F-9	92046-037	C-5	92057-1477	E-13	92092-1013	B-8	92145-1317	E-10
92025-1873	B-9	92033-1102	F-8	92046-1010	C-8	92059-1961	E-10	92092-1018	F-8	92145-1319	E-8

This catalog covers:
'06 ZX1200B6F

GRID NO.

L-16

This grid covers:

Numerical Parts Index

Part No.	Grid No.	Part No.	Grid No.	Part No.	Grid No.	Part No.	Grid No.	Part No.	Grid No.	Part No.	Grid No.
92145-1414	C-3	92151-1372	E-5	92151-1930	D-4	92161-1228	B-8	92172-0004	D-6	92200-1579	B-13
92145-1415	C-11	92151-1411	D-4	92152-0193	B-14	92161-1286	E-13	92172-0004	F-6	92200-1580	B-13
92145-1435	B-13	92151-1449	F-10	92152-1079	E-12	92170-1036	D-6	92172-0006	G-4	92200-3717	C-4
92145-1568	F-5	92151-1481	C-4	92152-1080	E-13	92170-1060	B-6	92172-0064	C-10	92210-0003	G-13
92150-1113	E-14	92151-1513	B-3	92152-1167	B-10	92170-1067	F-4	92172-0169	C-10	92210-0006	F-8
92150-1180	C-8	92151-1515	C-7	92152-1181	E-13	92170-1201	D-6	92172-0183	F-8	92210-0007	G-9
92150-1186	D-5	92151-1516	C-7	92152-1182	F-11	92170-1493	D-6	92172-0188	G-9	92210-0062	E-3
92150-1237	D-4	92151-1517	D-7	92152-1185	E-4	92170-1494	G-7	92172-1060	F-8	92210-0077	E-3
92150-1251	C-7	92151-1521	C-8	92152-1186	E-4	92170-1514	B-3	92180-1058	B-9	92210-0121	B-8
92150-1362	B-11	92151-1521	C-9	92152-1246	E-13	92170-1514	D-6	92180-1059	B-9	92210-1100	C-4
92150-1398	F-9	92151-1523	F-8	92152-1251	E-12	92170-1529	B-6	92191-0025	C-10	92210-1114	B-8
92150-1406	C-8	92151-1527	B-12	92152-1252	G-7	92170-1577	C-8	92191-0150	C-10	92210-1121	B-8
92150-1469	F-8	92151-1531	E-10	92152-1383	C-4	92170-1577	C-9	92191-0151	C-10	92210-1124	F-13
92150-1553	G-14	92151-1539	C-7	92152-1445	E-6	92170-1579	C-8	92191-0152	C-10	92210-1139	E-7
92150-1604	F-8	92151-1543	D-4	92152-1445	E-6	92170-1635	F-7	92191-1215	B-6	92210-1150	E-7
92150-1645	D-3	92151-1543	D-7	92153-0360	F-5	92170-1900	B-4	92191-1352	B-6	92210-1183	B-6
92150-1771	F-5	92151-1545	C-8	92153-0417	F-4	92170-1900	C-5	92191-1353	B-6	92210-1205	E-6
92150-1771	F-7	92151-1546	C-8	92153-0512	F-7	92170-1900	C-8	92191-1381	F-11	92210-1252	C-12
92150-1779	B-10	92151-1546	D-5	92153-0549	D-3	92170-1900	D-4	92191-1382	F-11	92210-1334	E-3
92150-1792	B-8	92151-1547	C-8	92153-0554	B-8	92170-3729	D-7	92191-1468	F-11	92210-1355	E-9
92150-1839	E-5	92151-1552	G-3	92153-0577	F-5	92171-0179	D-6	92191-1499	C-12	99976-1273	H-3
92150-1843	F-6	92151-1554	F-10	92153-0627	F-4	92171-0190	C-5	92191-1517	B-6	99986-1319	H-3
92150-1846	C-8	92151-1556	C-8	92153-0627	F-6	92171-0354	F-11	92191-1602	C-5	99999-0028	C-10
92150-1855	B-13	92151-1557	E-3	92153-0684	G-5	92171-0375	G-8	92191-1654	F-11		
92150-1856	C-7	92151-1558	E-4	92153-0781	G-7	92171-0375	G-8	92191-1690	C-11		
92150-1869	C-4	92151-1558	E-4	92153-0892	B-3	92171-1089	B-3	92191-1690	C-11		
92151-1106	F-7	92151-1559	E-4	92153-0896	C-4	92171-1093	B-7	92192-0090	B-6		
92151-1131	E-9	92151-1578	E-6	92153-0967	G-9	92171-1099	C-5	92192-0091	B-6		
92151-1132	C-13	92151-1583	C-9	92153-1104	E-4	92171-1119	D-7	92192-0092	B-6		
92151-1133	C-13	92151-1589	C-7	92153-1175	C-11	92171-1126	C-3	92192-0127	F-11		
		92151-1590	C-7	92153-1178	F-9	92171-1133	C-5	92200-0033	C-10		
92151-1134	B-10	92151-1599	F-10	92153-1179	F-9	92171-1162	F-6	92200-0036	E-3		
92151-1134	C-8	92151-1600	E-7	92160-1007	D-5	92171-1169	B-7	92200-1009	C-13		
92151-1139	C-8	92151-1601	E-7	92160-1036	C-4	92171-1179	C-13	92200-1016	G-6		
92151-1199	C-13	92151-1654	E-9	92160-1162	G-5	92171-1202	D-7	92200-1021	G-6		
92151-1200	F-10	92151-1684	E-7	92160-1278	G-13	92171-1213	F-11	92200-1084	E-3		
92151-1216	G-9	92151-1712	C-7	92160-1278	G-13	92171-1215	D-6	92200-1084	E-3		
92151-1221	B-4	92151-1712	C-7	92160-1455	F-12	92171-1215	D-6	92200-1234	B-14		
92151-1223	C-7	92151-1773	C-8	92161-0172	E-9	92171-1217	C-5	92200-1240	B-14		
92151-1225	D-5	92151-1774	C-12	92161-0180	G-7	92171-1256	G-8	92200-1241	C-14		
92151-1226	C-4	92151-1774	C-13	92161-0181	C-12	92171-1269	G-8	92200-1277	B-14		
		92151-1774	D-3	92161-1055	B-12	92171-1274	C-11	92200-1377	B-8		
92151-1230	C-14	92151-1774	D-5	92161-1056	C-8	92171-1276	C-11	92200-1379	D-7		
92151-1236	B-6	92151-1776	D-5	92161-1070	F-11	92171-1277	B-6	92200-1388	E-9		
92151-1236	C-10	92151-1798	E-7	92161-1072	E-4	92171-1280	G-14	92200-1465	F-11		
92151-1236	C-12	92151-1802	E-10	92161-1116	F-11	92171-1371	G-8	92200-1479	E-13		
92151-1239	C-5	92151-1804	B-3	92161-1117	F-11	92171-1439	C-5	92200-1480	B-7		
92151-1239	D-5	92151-1866	F-10	92161-1117	F-11	92171-1439	C-5	92200-1480	B-7		
92151-1241	G-4	92151-1880	E-5	92161-1144	C-12	92171-1459	G-8	92200-1480	G-13		
92151-1329	B-3	92151-1883	C-8	92161-1149	F-12	92171-1465	D-6	92200-1480	G-14		
92151-1334	E-5	92151-1888	C-9	92161-1153	F-11	92171-1481	G-8	92200-1487	B-13		
92151-1372	E-3	92151-1930	B-12	92161-1164	F-12	92171-1486	G-8	92200-1520	G-6		
				92161-1169	E-9	92171-1506	C-11	92200-1521	C-7		

This catalog covers:
'06 ZX1200B6F

GRID NO.

B-16

This grid covers:

Part Name Index

Air Cleaner.....	B-6
Air Duct.....	B-7
Balancer.....	B-12
Brake Pedal.....	E-14
Cables.....	F-14
Camshaft(s).....	B-10
Chain Cover.....	G-3
Chassis Electrical Equipment.....	G-7/G-8
Clutch.....	B-13
Cowling.....	G-13
Cowling Lowers.....	G-14
Crankcase.....	C-5/C-6
Crankcase Bolt Pattern.....	C-7
Crankshaft.....	B-11
Cylinder.....	B-5
Cylinder Head.....	B-3
Cylinder Head Cover.....	B-4
Decals(Black).....	G-12
Engine Cover(s).....	C-8
Engine Mount.....	E-4
Fenders.....	E-9
Footrests.....	E-8
Frame.....	E-3
Frame Fittings.....	E-5
Front Brake.....	F-5
Front Fork.....	F-9
Front Hub.....	E-12
Front Master Cylinder.....	F-4
Fuel Injection.....	C-12
Fuel Pump.....	C-11
Fuel Tank.....	F-10/F-11
Gear Change Drum.....	C-3
Gear Change Mechanism.....	C-4

Generator.....	C-14
Handlebar.....	F-8
Headlight(s).....	G-4
Ignition Switch.....	G-9
Ignition System.....	D-3
Labels.....	G-11
Manual.....	H-3
Meter(s).....	F-13
Muffler(s).....	B-8
Oil Cooler.....	D-7
Oil Pan.....	C-9
Oil Pump.....	C-13
Owner's Tools.....	G-10
Piston(s).....	B-5
Radiator.....	D-5/D-6
Rear Brake.....	F-7
Rear Hub.....	E-13
Rear Master Cylinder.....	F-6
Seat.....	F-12
Shift Fork(s).....	C-3
Shock Absorber(s).....	F-3
Side Covers.....	G-3
Stand(s).....	E-10
Starter Motor.....	D-4
Suspension.....	E-7
Swingarm.....	E-6
Taillight(s).....	G-5
Tensioner.....	B-10
Throttle.....	C-10
Tires.....	E-11
Transmission.....	B-14
Turn Signals.....	G-6
Valve(s).....	B-9

This catalog covers:
'06 ZX1200B6F

GRID NO.

C-16

This grid covers:
Part Name Index

Air Cleaner.....	B-6
Air Duct.....	B-7
Balancer.....	B-12
Brake Pedal.....	E-14
Cables.....	F-14
Camshaft(s).....	B-10
Chain Cover.....	G-3
Chassis Electrical Equipment.....	G-7/G-8
Clutch.....	B-13
Cowling.....	G-13
Cowling Lowers.....	G-14
Crankcase.....	C-5/C-6
Crankcase Bolt Pattern.....	C-7
Crankshaft.....	B-11
Cylinder.....	B-5
Cylinder Head.....	B-3
Cylinder Head Cover.....	B-4
Decals(Black).....	G-12
Engine Cover(s).....	C-8
Engine Mount.....	E-4
Fenders.....	E-9
Footrests.....	E-8
Frame.....	E-3
Frame Fittings.....	E-5
Front Brake.....	F-5
Front Fork.....	F-9
Front Hub.....	E-12
Front Master Cylinder.....	F-4
Fuel Injection.....	C-12
Fuel Pump.....	C-11
Fuel Tank.....	F-10/F-11
Gear Change Drum.....	C-3
Gear Change Mechanism.....	C-4

Generator.....	C-14
Handlebar.....	F-8
Headlight(s).....	G-4
Ignition Switch.....	G-9
Ignition System.....	D-3
Labels.....	G-11
Manual.....	H-3
Meter(s).....	F-13
Muffler(s).....	B-8
Oil Cooler.....	D-7
Oil Pan.....	C-9
Oil Pump.....	C-13
Owner's Tools.....	G-10
Piston(s).....	B-5
Radiator.....	D-5/D-6
Rear Brake.....	F-7
Rear Hub.....	E-13
Rear Master Cylinder.....	F-6
Seat.....	F-12
Shift Fork(s).....	C-3
Shock Absorber(s).....	F-3
Side Covers.....	G-3
Stand(s).....	E-10
Starter Motor.....	D-4
Suspension.....	E-7
Swingarm.....	E-6
Taillight(s).....	G-5
Tensioner.....	B-10
Throttle.....	C-10
Tires.....	E-11
Transmission.....	B-14
Turn Signals.....	G-6
Valve(s).....	B-9

This catalog covers:

'06 ZX1200B6F

GRID NO.

D-16

This grid covers:

Part Name Index

Air Cleaner.....	B-6
Air Duct.....	B-7
Balancer.....	B-12
Brake Pedal.....	E-14
Cables.....	F-14
Camshaft(s).....	B-10
Chain Cover.....	G-3
Chassis Electrical Equipment.....	G-7/G-8
Clutch.....	B-13
Cowling.....	G-13
Cowling Lowers.....	G-14
Crankcase.....	C-5/C-6
Crankcase Bolt Pattern.....	C-7
Crankshaft.....	B-11
Cylinder.....	B-5
Cylinder Head.....	B-3
Cylinder Head Cover.....	B-4
Decals(Black).....	G-12
Engine Cover(s).....	C-8
Engine Mount.....	E-4
Fenders.....	E-9
Footrests.....	E-8
Frame.....	E-3
Frame Fittings.....	E-5
Front Brake.....	F-5
Front Fork.....	F-9
Front Hub.....	E-12
Front Master Cylinder.....	F-4
Fuel Injection.....	C-12
Fuel Pump.....	C-11
Fuel Tank.....	F-10/F-11
Gear Change Drum.....	C-3
Gear Change Mechanism.....	C-4

Generator.....	C-14
Handlebar.....	F-8
Headlight(s).....	G-4
Ignition Switch.....	G-9
Ignition System.....	D-3
Labels.....	G-11
Manual.....	H-3
Meter(s).....	F-13
Muffler(s).....	B-8
Oil Cooler.....	D-7
Oil Pan.....	C-9
Oil Pump.....	C-13
Owner's Tools.....	G-10
Piston(s).....	B-5
Radiator.....	D-5/D-6
Rear Brake.....	F-7
Rear Hub.....	E-13
Rear Master Cylinder.....	F-6
Seat.....	F-12
Shift Fork(s).....	C-3
Shock Absorber(s).....	F-3
Side Covers.....	G-3
Stand(s).....	E-10
Starter Motor.....	D-4
Suspension.....	E-7
Swingarm.....	E-6
Taillight(s).....	G-5
Tensioner.....	B-10
Throttle.....	C-10
Tires.....	E-11
Transmission.....	B-14
Turn Signals.....	G-6
Valve(s).....	B-9

This catalog covers:
'06 ZX1200B6F

GRID NO.

E-16

This grid covers:

Part Name Index

Air Cleaner.....	B-6
Air Duct.....	B-7
Balancer.....	B-12
Brake Pedal.....	E-14
Cables.....	F-14
Camshaft(s).....	B-10
Chain Cover.....	G-3
Chassis Electrical Equipment.....	G-7/G-8
Clutch.....	B-13
Cowling.....	G-13
Cowling Lowers.....	G-14
Crankcase.....	C-5/C-6
Crankcase Bolt Pattern.....	C-7
Crankshaft.....	B-11
Cylinder.....	B-5
Cylinder Head.....	B-3
Cylinder Head Cover.....	B-4
Decals(Black).....	G-12
Engine Cover(s).....	C-8
Engine Mount.....	E-4
Fenders.....	E-9
Footrests.....	E-8
Frame.....	E-3
Frame Fittings.....	E-5
Front Brake.....	F-5
Front Fork.....	F-9
Front Hub.....	E-12
Front Master Cylinder.....	F-4
Fuel Injection.....	C-12
Fuel Pump.....	C-11
Fuel Tank.....	F-10/F-11
Gear Change Drum.....	C-3
Gear Change Mechanism.....	C-4

Generator.....	C-14
Handlebar.....	F-8
Headlight(s).....	G-4
Ignition Switch.....	G-9
Ignition System.....	D-3
Labels.....	G-11
Manual.....	H-3
Meter(s).....	F-13
Muffler(s).....	B-8
Oil Cooler.....	D-7
Oil Pan.....	C-9
Oil Pump.....	C-13
Owner's Tools.....	G-10
Piston(s).....	B-5
Radiator.....	D-5/D-6
Rear Brake.....	F-7
Rear Hub.....	E-13
Rear Master Cylinder.....	F-6
Seat.....	F-12
Shift Fork(s).....	C-3
Shock Absorber(s).....	F-3
Side Covers.....	G-3
Stand(s).....	E-10
Starter Motor.....	D-4
Suspension.....	E-7
Swingarm.....	E-6
Taillight(s).....	G-5
Tensioner.....	B-10
Throttle.....	C-10
Tires.....	E-11
Transmission.....	B-14
Turn Signals.....	G-6
Valve(s).....	B-9

This catalog covers:
'06 ZX1200B6F

GRID NO.

F-16

This grid covers:

Part Name Index

Air Cleaner.....	B-6
Air Duct.....	B-7
Balancer.....	B-12
Brake Pedal.....	E-14
Cables.....	F-14
Camshaft(s).....	B-10
Chain Cover.....	G-3
Chassis Electrical Equipment.....	G-7/G-8
Clutch.....	B-13
Cowling.....	G-13
Cowling Lowers.....	G-14
Crankcase.....	C-5/C-6
Crankcase Bolt Pattern.....	C-7
Crankshaft.....	B-11
Cylinder.....	B-5
Cylinder Head.....	B-3
Cylinder Head Cover.....	B-4
Decals(Black).....	G-12
Engine Cover(s).....	C-8
Engine Mount.....	E-4
Fenders.....	E-9
Footrests.....	E-8
Frame.....	E-3
Frame Fittings.....	E-5
Front Brake.....	F-5
Front Fork.....	F-9
Front Hub.....	E-12
Front Master Cylinder.....	F-4
Fuel Injection.....	C-12
Fuel Pump.....	C-11
Fuel Tank.....	F-10/F-11
Gear Change Drum.....	C-3
Gear Change Mechanism.....	C-4

Generator.....	C-14
Handlebar.....	F-8
Headlight(s).....	G-4
Ignition Switch.....	G-9
Ignition System.....	D-3
Labels.....	G-11
Manual.....	H-3
Meter(s).....	F-13
Muffler(s).....	B-8
Oil Cooler.....	D-7
Oil Pan.....	C-9
Oil Pump.....	C-13
Owner's Tools.....	G-10
Piston(s).....	B-5
Radiator.....	D-5/D-6
Rear Brake.....	F-7
Rear Hub.....	E-13
Rear Master Cylinder.....	F-6
Seat.....	F-12
Shift Fork(s).....	C-3
Shock Absorber(s).....	F-3
Side Covers.....	G-3
Stand(s).....	E-10
Starter Motor.....	D-4
Suspension.....	E-7
Swingarm.....	E-6
Taillight(s).....	G-5
Tensioner.....	B-10
Throttle.....	C-10
Tires.....	E-11
Transmission.....	B-14
Turn Signals.....	G-6
Valve(s).....	B-9

This catalog covers:

'06 ZX1200B6F

GRID NO.

G-16

This grid covers:

Part Name Index

Air Cleaner.....	B-6
Air Duct.....	B-7
Balancer.....	B-12
Brake Pedal.....	E-14
Cables.....	F-14
Camshaft(s).....	B-10
Chain Cover.....	G-3
Chassis Electrical Equipment.....	G-7/G-8
Clutch.....	B-13
Cowling.....	G-13
Cowling Lowers.....	G-14
Crankcase.....	C-5/C-6
Crankcase Bolt Pattern.....	C-7
Crankshaft.....	B-11
Cylinder.....	B-5
Cylinder Head.....	B-3
Cylinder Head Cover.....	B-4
Decals(Black).....	G-12
Engine Cover(s).....	C-8
Engine Mount.....	E-4
Fenders.....	E-9
Footrests.....	E-8
Frame.....	E-3
Frame Fittings.....	E-5
Front Brake.....	F-5
Front Fork.....	F-9
Front Hub.....	E-12
Front Master Cylinder.....	F-4
Fuel Injection.....	C-12
Fuel Pump.....	C-11
Fuel Tank.....	F-10/F-11
Gear Change Drum.....	C-3
Gear Change Mechanism.....	C-4

Generator.....	C-14
Handlebar.....	F-8
Headlight(s).....	G-4
Ignition Switch.....	G-9
Ignition System.....	D-3
Labels.....	G-11
Manual.....	H-3
Meter(s).....	F-13
Muffler(s).....	B-8
Oil Cooler.....	D-7
Oil Pan.....	C-9
Oil Pump.....	C-13
Owner's Tools.....	G-10
Piston(s).....	B-5
Radiator.....	D-5/D-6
Rear Brake.....	F-7
Rear Hub.....	E-13
Rear Master Cylinder.....	F-6
Seat.....	F-12
Shift Fork(s).....	C-3
Shock Absorber(s).....	F-3
Side Covers.....	G-3
Stand(s).....	E-10
Starter Motor.....	D-4
Suspension.....	E-7
Swingarm.....	E-6
Taillight(s).....	G-5
Tensioner.....	B-10
Throttle.....	C-10
Tires.....	E-11
Transmission.....	B-14
Turn Signals.....	G-6
Valve(s).....	B-9

This catalog covers:

'06 ZX1200B6F

GRID NO.

H-16

This grid covers:

Part Name Index

Air Cleaner.....	B-6
Air Duct.....	B-7
Balancer.....	B-12
Brake Pedal.....	E-14
Cables.....	F-14
Camshaft(s).....	B-10
Chain Cover.....	G-3
Chassis Electrical Equipment.....	G-7/G-8
Clutch.....	B-13
Cowling.....	G-13
Cowling Lowers.....	G-14
Crankcase.....	C-5/C-6
Crankcase Bolt Pattern.....	C-7
Crankshaft.....	B-11
Cylinder.....	B-5
Cylinder Head.....	B-3
Cylinder Head Cover.....	B-4
Decals(Black).....	G-12
Engine Cover(s).....	C-8
Engine Mount.....	E-4
Fenders.....	E-9
Footrests.....	E-8
Frame.....	E-3
Frame Fittings.....	E-5
Front Brake.....	F-5
Front Fork.....	F-9
Front Hub.....	E-12
Front Master Cylinder.....	F-4
Fuel Injection.....	C-12
Fuel Pump.....	C-11
Fuel Tank.....	F-10/F-11
Gear Change Drum.....	C-3
Gear Change Mechanism.....	C-4

Generator.....	C-14
Handlebar.....	F-8
Headlight(s).....	G-4
Ignition Switch.....	G-9
Ignition System.....	D-3
Labels.....	G-11
Manual.....	H-3
Meter(s).....	F-13
Muffler(s).....	B-8
Oil Cooler.....	D-7
Oil Pan.....	C-9
Oil Pump.....	C-13
Owner's Tools.....	G-10
Piston(s).....	B-5
Radiator.....	D-5/D-6
Rear Brake.....	F-7
Rear Hub.....	E-13
Rear Master Cylinder.....	F-6
Seat.....	F-12
Shift Fork(s).....	C-3
Shock Absorber(s).....	F-3
Side Covers.....	G-3
Stand(s).....	E-10
Starter Motor.....	D-4
Suspension.....	E-7
Swingarm.....	E-6
Taillight(s).....	G-5
Tensioner.....	B-10
Throttle.....	C-10
Tires.....	E-11
Transmission.....	B-14
Turn Signals.....	G-6
Valve(s).....	B-9