

This catalog covers:
'06 ZR750 K6F

GRID NO. **A-1** This grid covers:
Title



PARTS CATALOG

'06 ZR750 K6F

(Z750S)

Publications	A-2
Model Identification	A-4
Engine	B-1
Chassis	E-1

© Kawasaki Heavy Industries, Ltd. 2005

Engine No. Location:
RH side crankcase

Year & Model	'06 ZR750K6F
Color	1. Candy Flat Raw Plasma Blue (10E) 2. Galaxy Silver Type 2 (474) 3. Metallic Spark Black (660)
VIN No. Range	JKAZR750JKA057001 ~
Engine No. Range	ZR750JE000001 ~

This catalog covers:
'06 ZR750 K6F

GRID NO.

A-2

This grid covers:
Publications

Year & Model	Owner's Manual	A&P Manual		Service Manual		Microfiche
		General	Supplement	Basic	Supplement	
2006 ZR750K6F	Local Procurement	99931-1446-01		99924-1344-01		99912-1389-01 99918-1255-01(Germany only) 99919-1220-01(France only) 99959-1194-01(Italy only)

This catalog covers:
'06 ZR750 K6F

GRID NO.

A-4

This grid covers:
Model I.D. '06 ZR750K6F

ZR750K6F

Left Side View

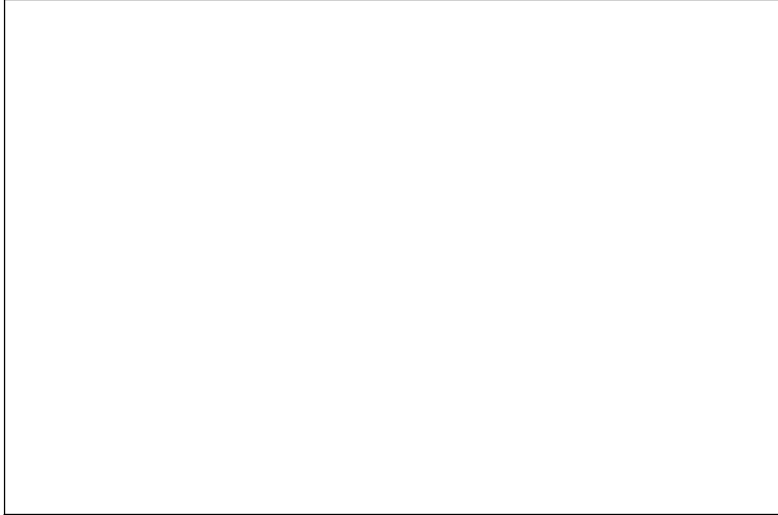

Right Side View

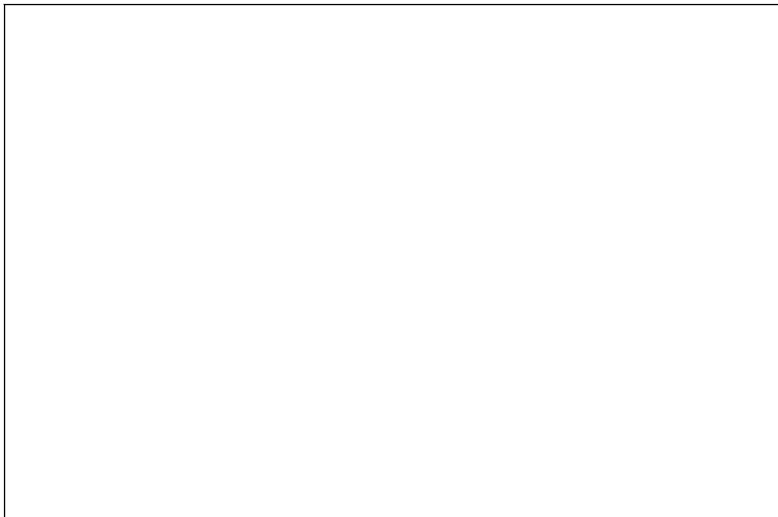

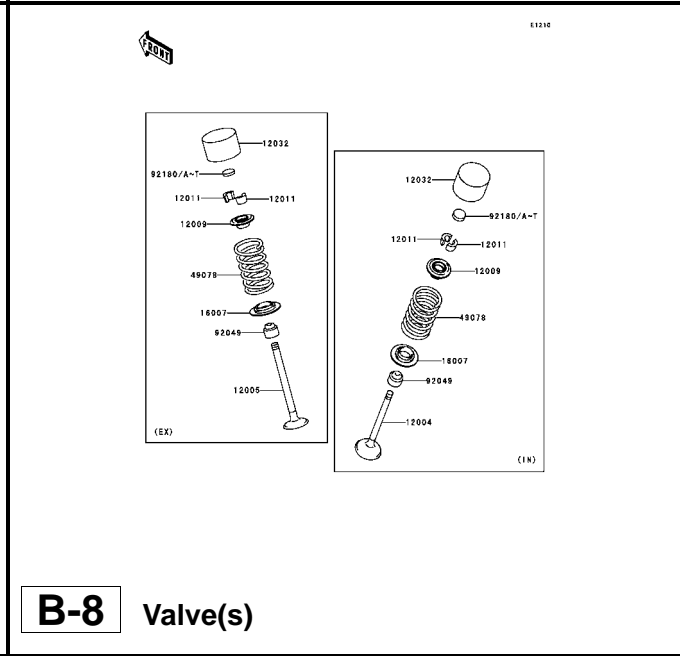
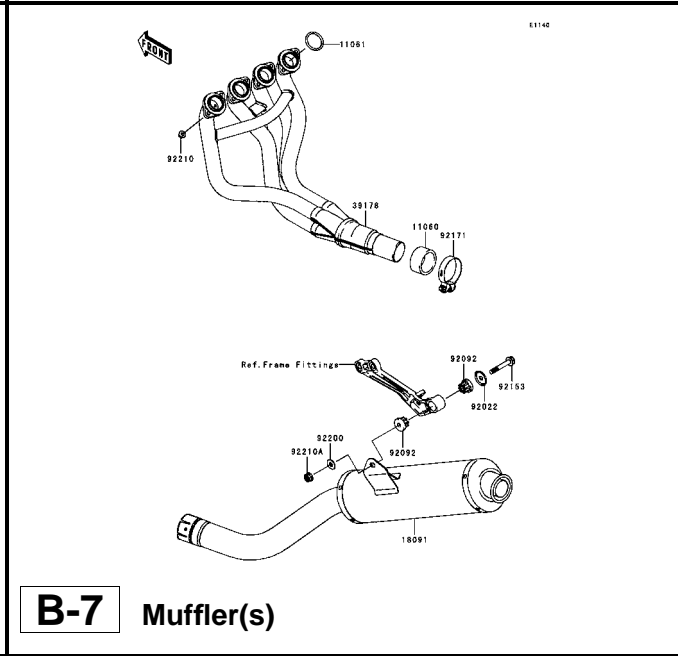
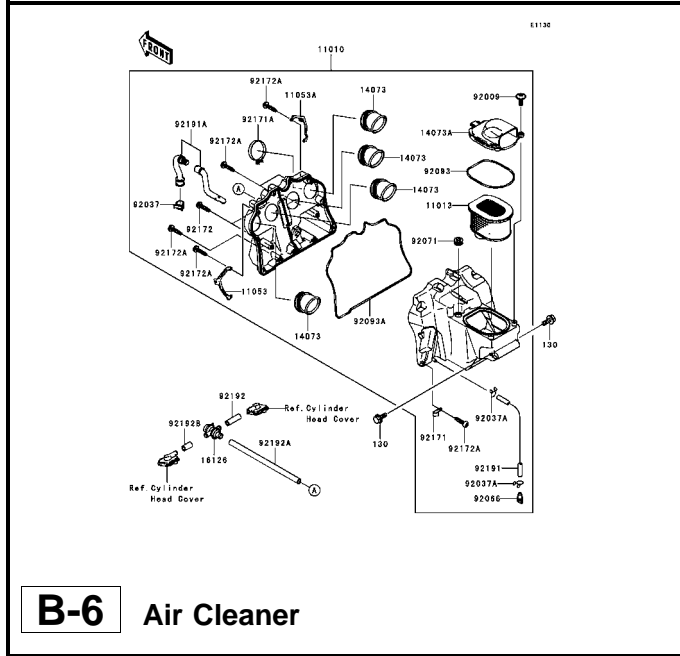
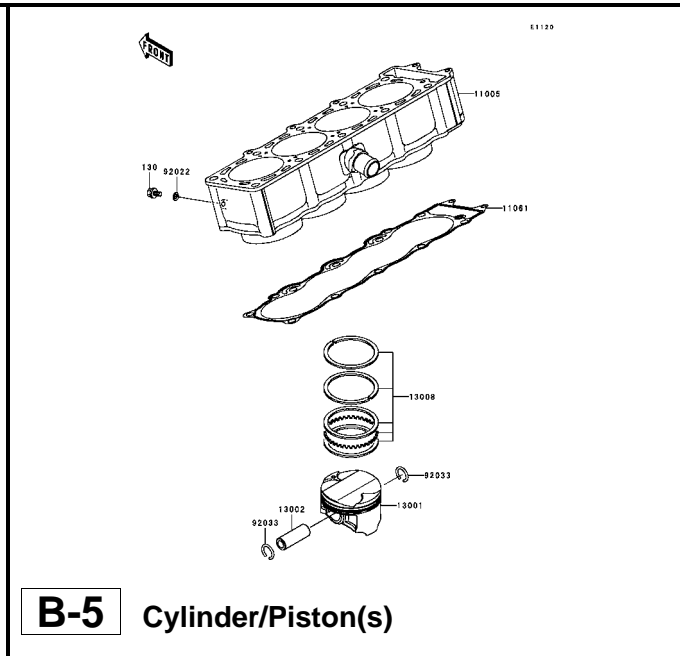
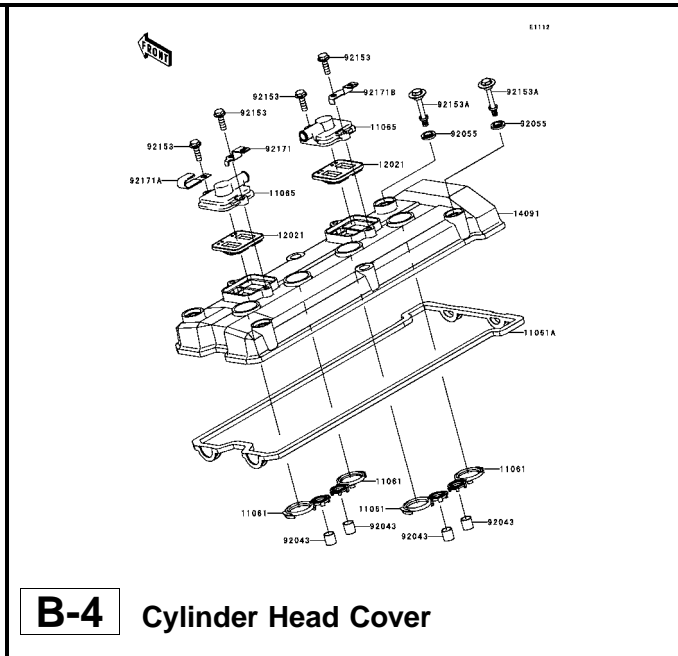
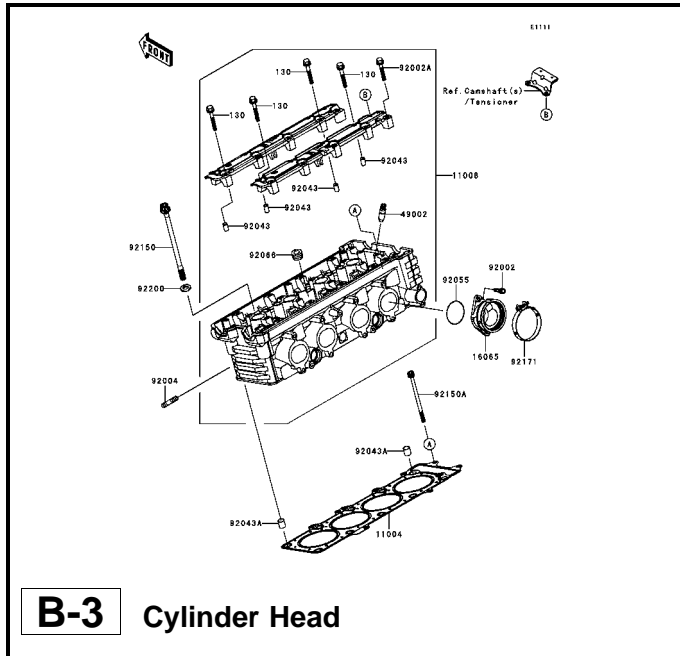

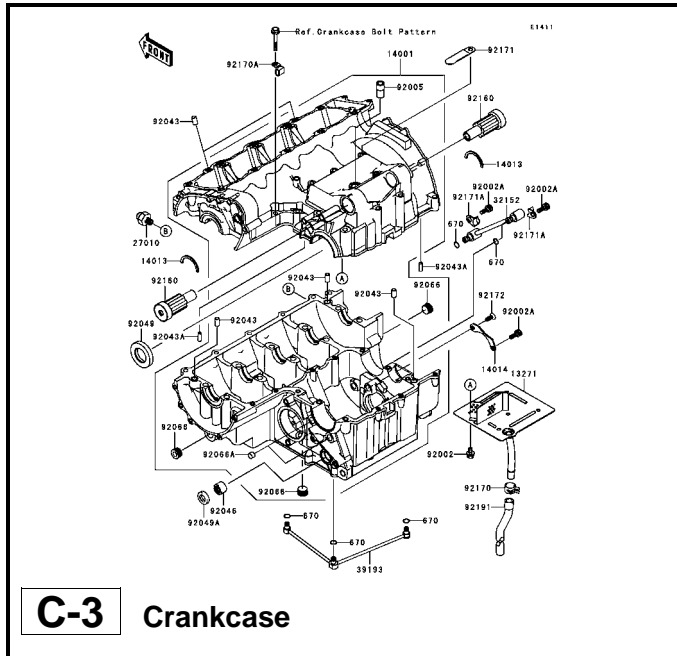

C-3 Crankcase

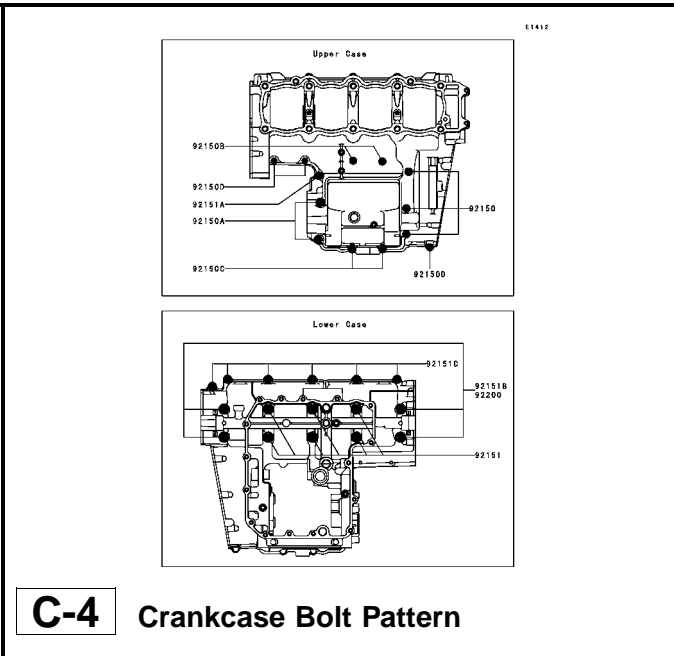

C-4 Crankcase Bolt Pattern

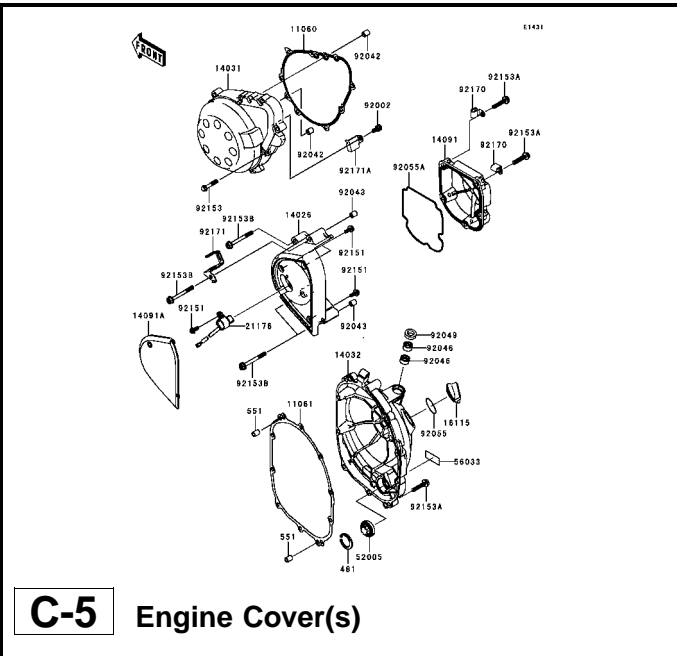

C-5 Engine Cover(s)

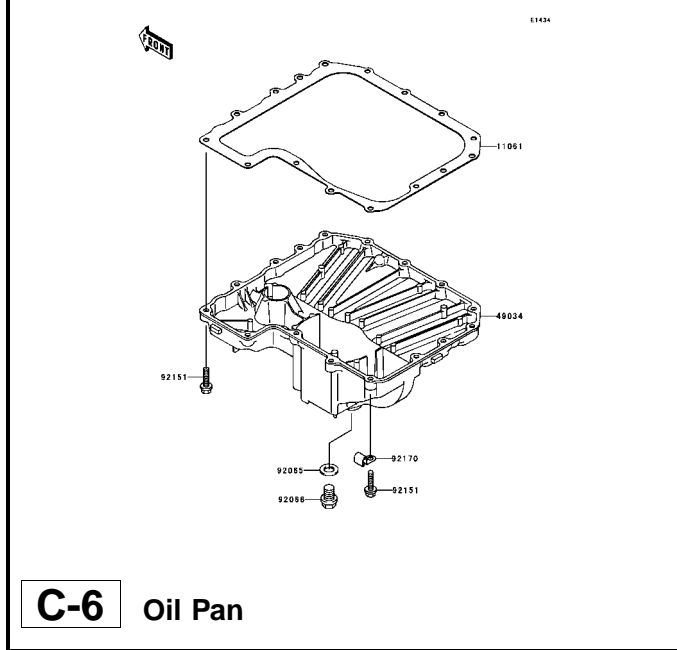

C-6 Oil Pan

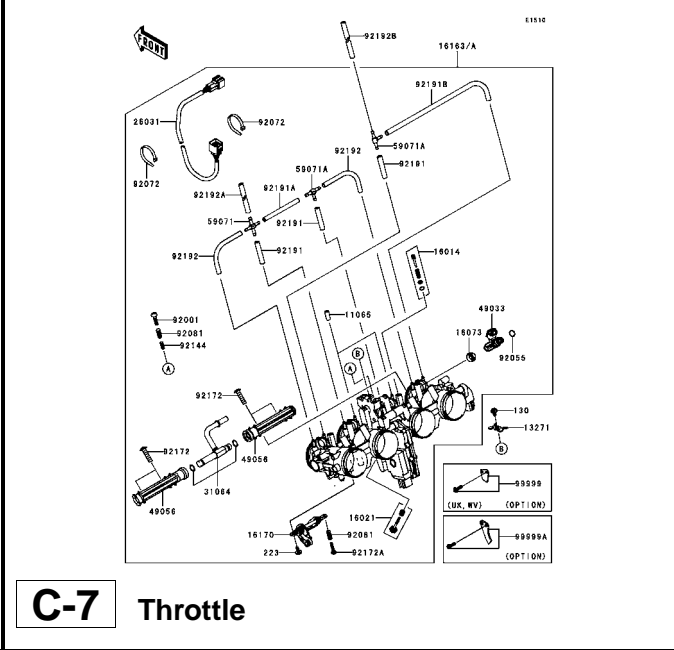

C-7 Throttle

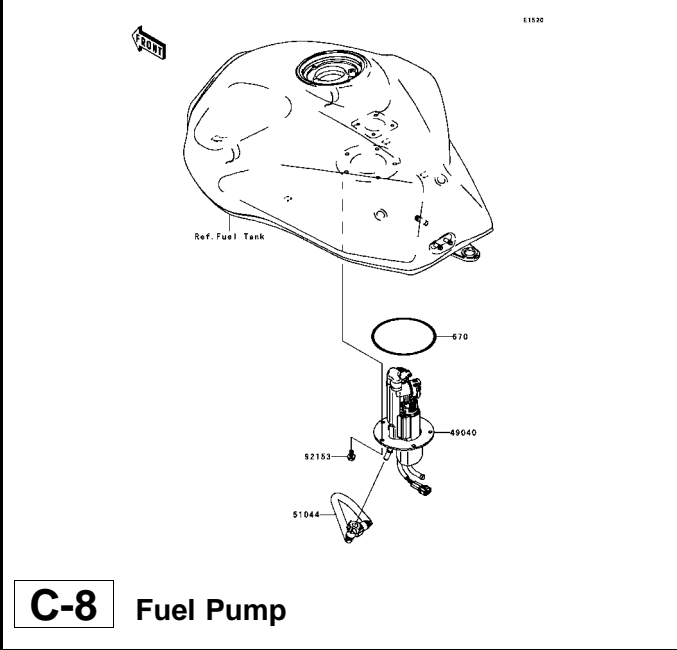

C-8 Fuel Pump

This catalog covers:

'06 ZR750K6F Engine

GRID NO.

D-2

This grid covers:

Pictorial Index

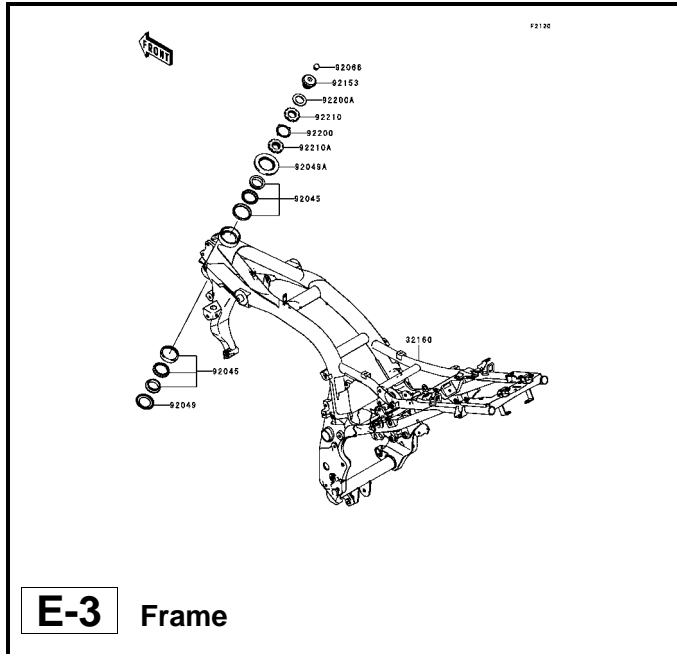

E-3 Frame

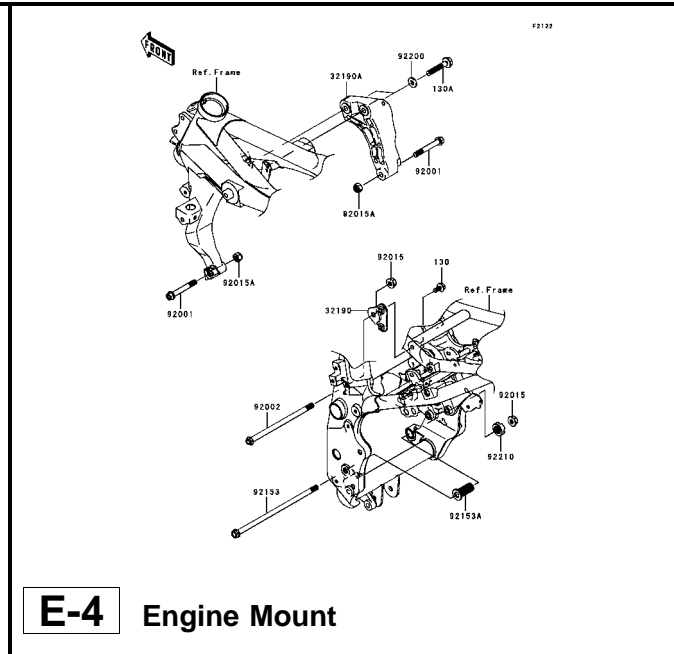

E-4 Engine Mount

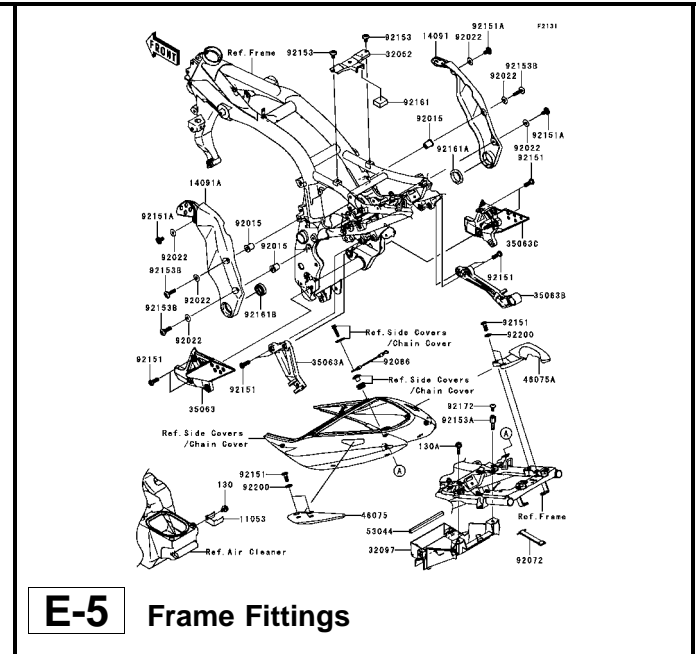

E-5 Frame Fittings

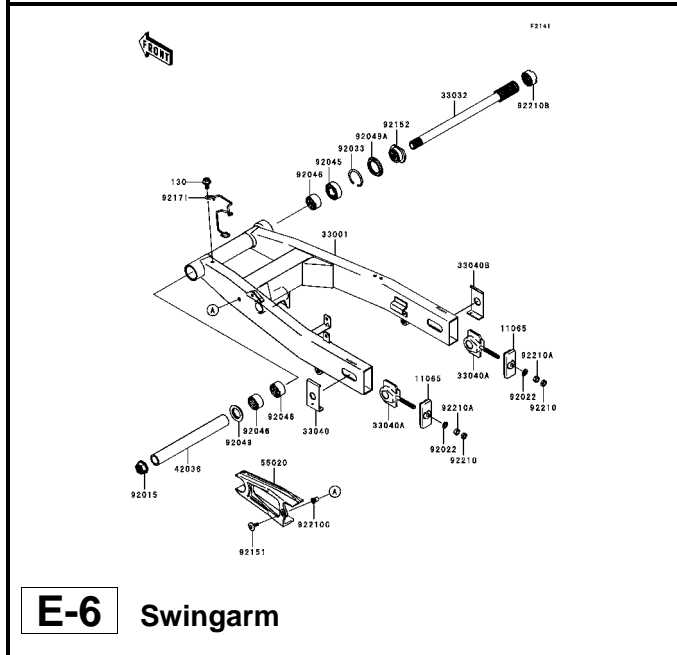

E-6 Swingarm

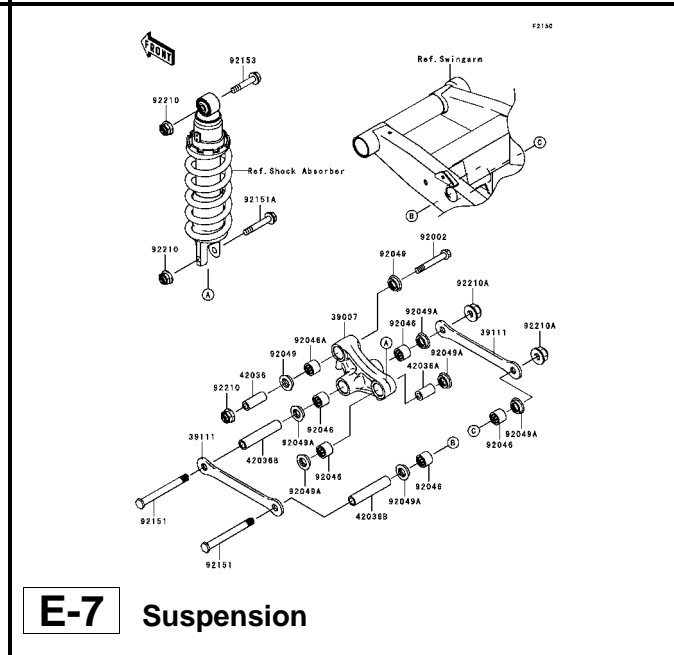

E-7 Suspension

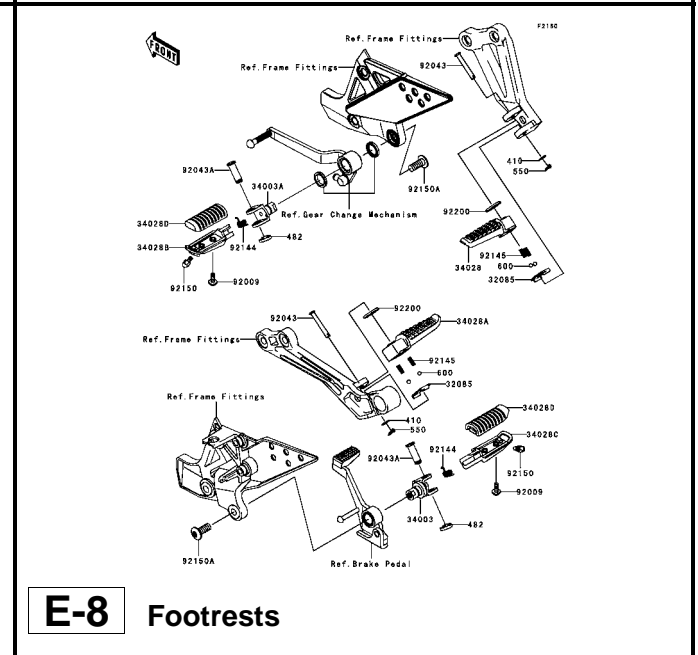

E-8 Footrests

F2340

F-9 Front Fork

F2410

F-10 Fuel Tank(1/2)

F2410

F-11 Fuel Tank(2/2)

F2310

F-12 Seat

F2330

F-13 Meter(s)

F2340

F-14 Cables

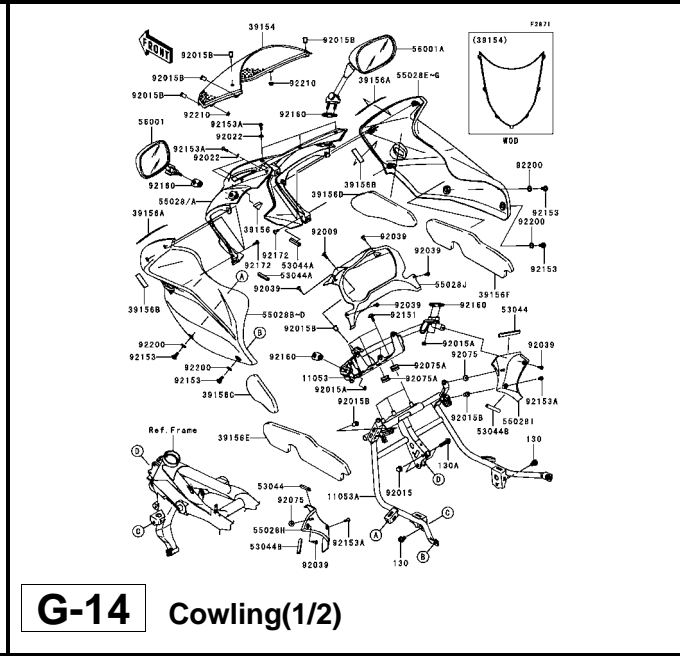
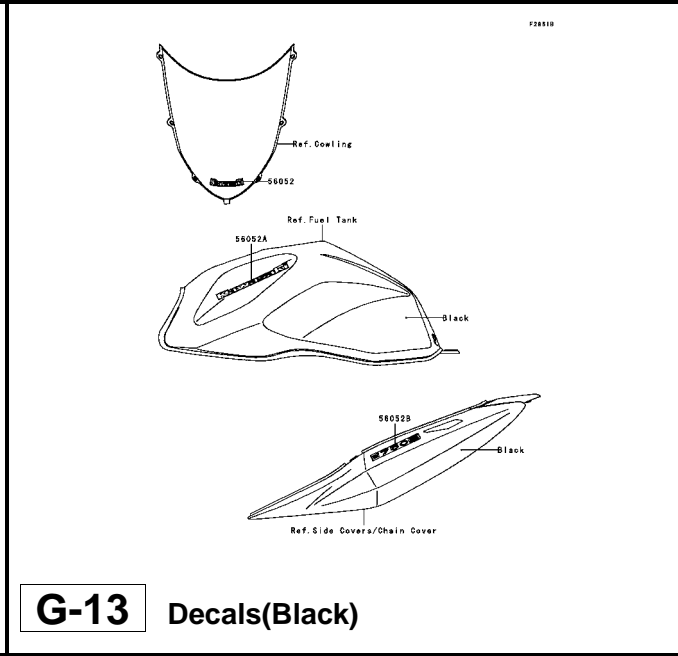
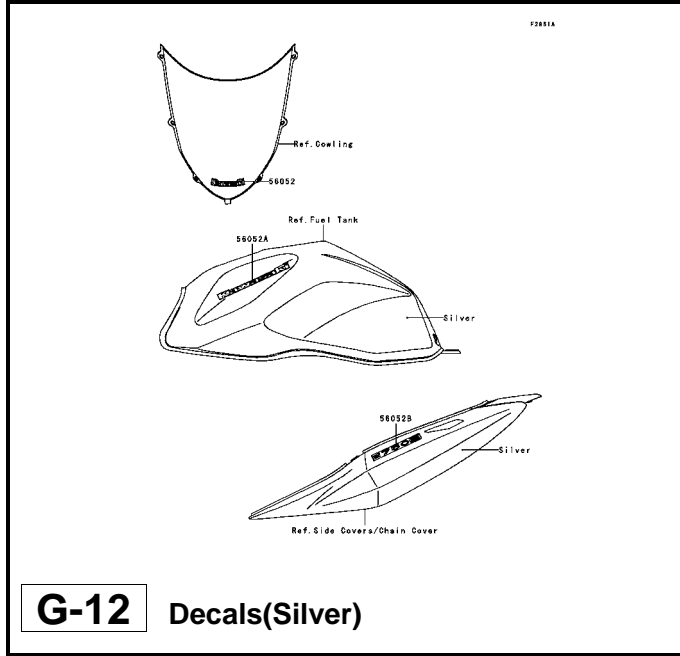
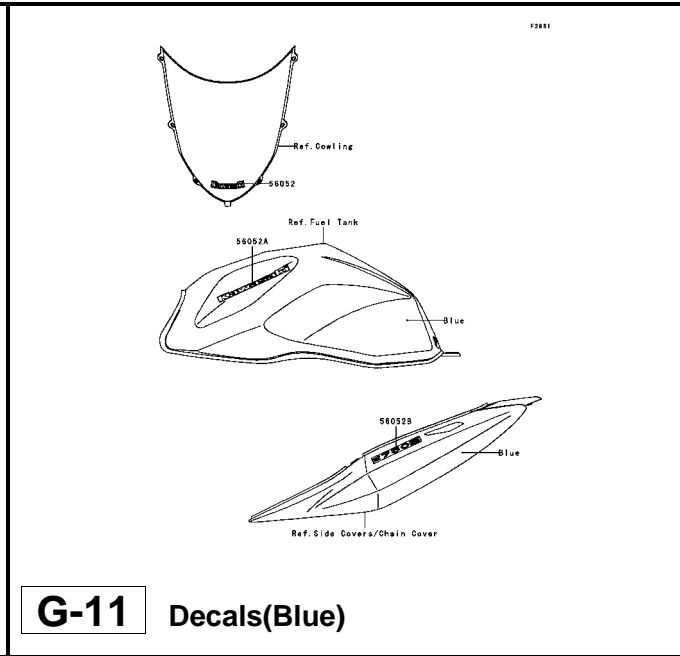
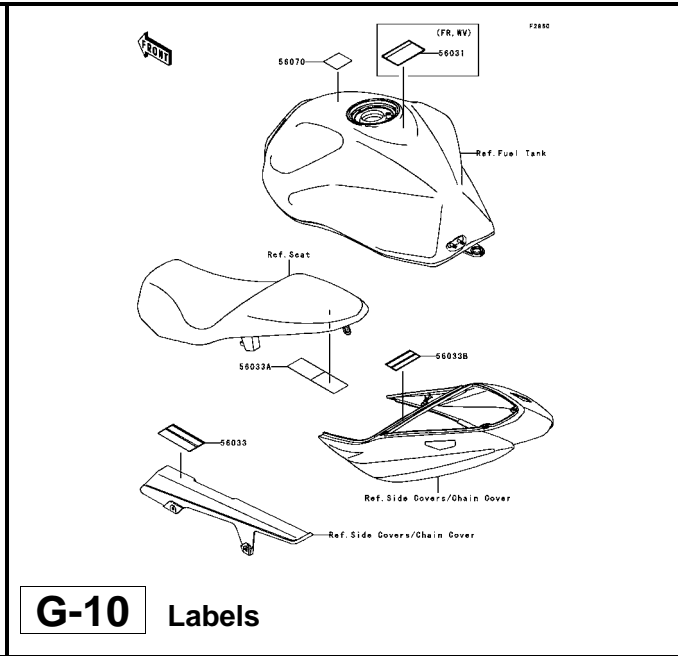
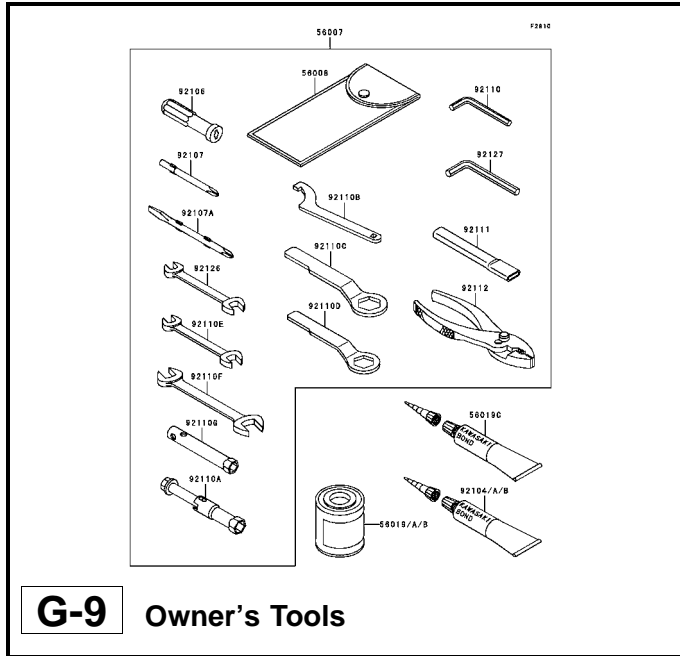

This catalog covers:

'06 ZR750K6F Chassis

GRID NO.

H-2

This grid covers:

Pictorial Index

This catalog covers:
'06 ZR750K6F Engine

GRID NO. **B-3** This grid covers:
Cylinder Head

E1111

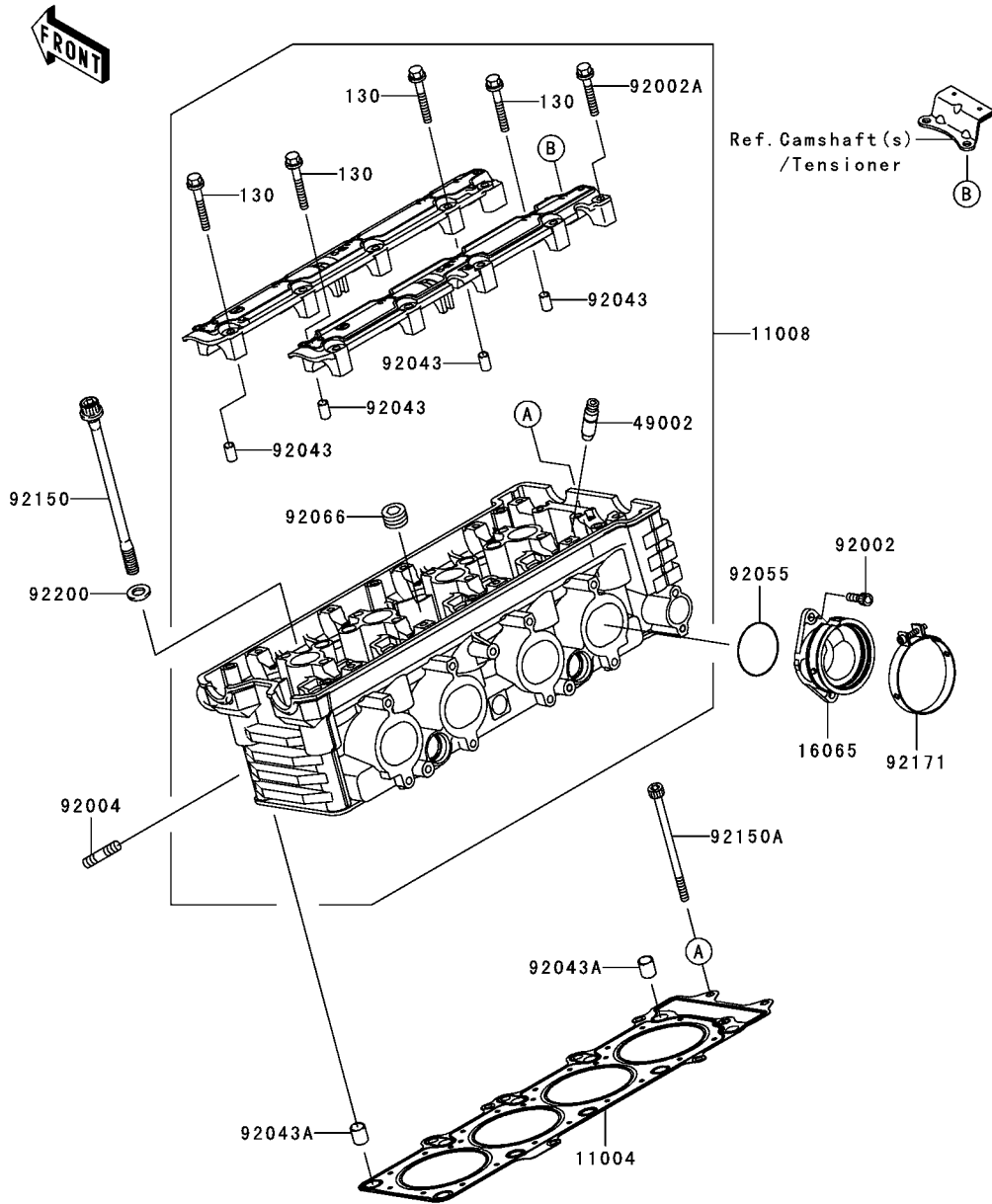

Ref. No.	Part No.	Description	Spec Code	Quantity-ZR750	
				'06	K6F
11004	11004-0006	GASKET-HEAD		1	
11008	11008-0013	HEAD-COMP-CYLINDER		1	
16065	16065-0008	HOLDER-THROTTLE		4	
49002	49002-1116	GUIDE-VALVE		AR	
92002	92002-1143	BOLT,6X16		8	
92002A	92002-1756	BOLT,6X40		16	
92004	92004-1249	STUD,8X22		8	
92043	92043-1263	PIN,6.2X8X14		4	
92043A	92043-4009	PIN,10.1X12X14		2	
92055	92055-1401	RING-O,43.7X1.9		4	
92066	92066-0002	PLUG,PT1/2X12.5		5	
92150	92150-1368	BOLT,10X165		10	
92150A	92150-1755	BOLT,SOCKET,6X110		2	
92171	92171-1552	CLAMP		4	
92200	92200-1042	WASHER,10.5X19X2.3		10	
130	130P0645	BOLT-FLANGED,6X45		4	

This catalog covers:
'06 ZR750K6F Engine

GRID NO. **B-5** This grid covers:
Cylinder/Piston(s)

E1120

Ref. No.	Part No.	Description	Spec Code	Quantity-ZR750			
				'06			
				K6F			
11005	11005-0015	CYLINDER-ENGINE		1			
11061	11061-1168	GASKET,CYLINDER BASE		1			
13001	13001-0018	PISTON-ENGINE		4			
13002	13002-0003	PIN-PISTON		4			
13008	13008-0004	RING-SET-PISTON		4			
92022	92022-304	WASHER,6.2X11X1		1			
92033	92033-1099	RING-SNAP,20.5X1.2		8			
130	130Y0610	BOLT-FLANGED,6X10		1			

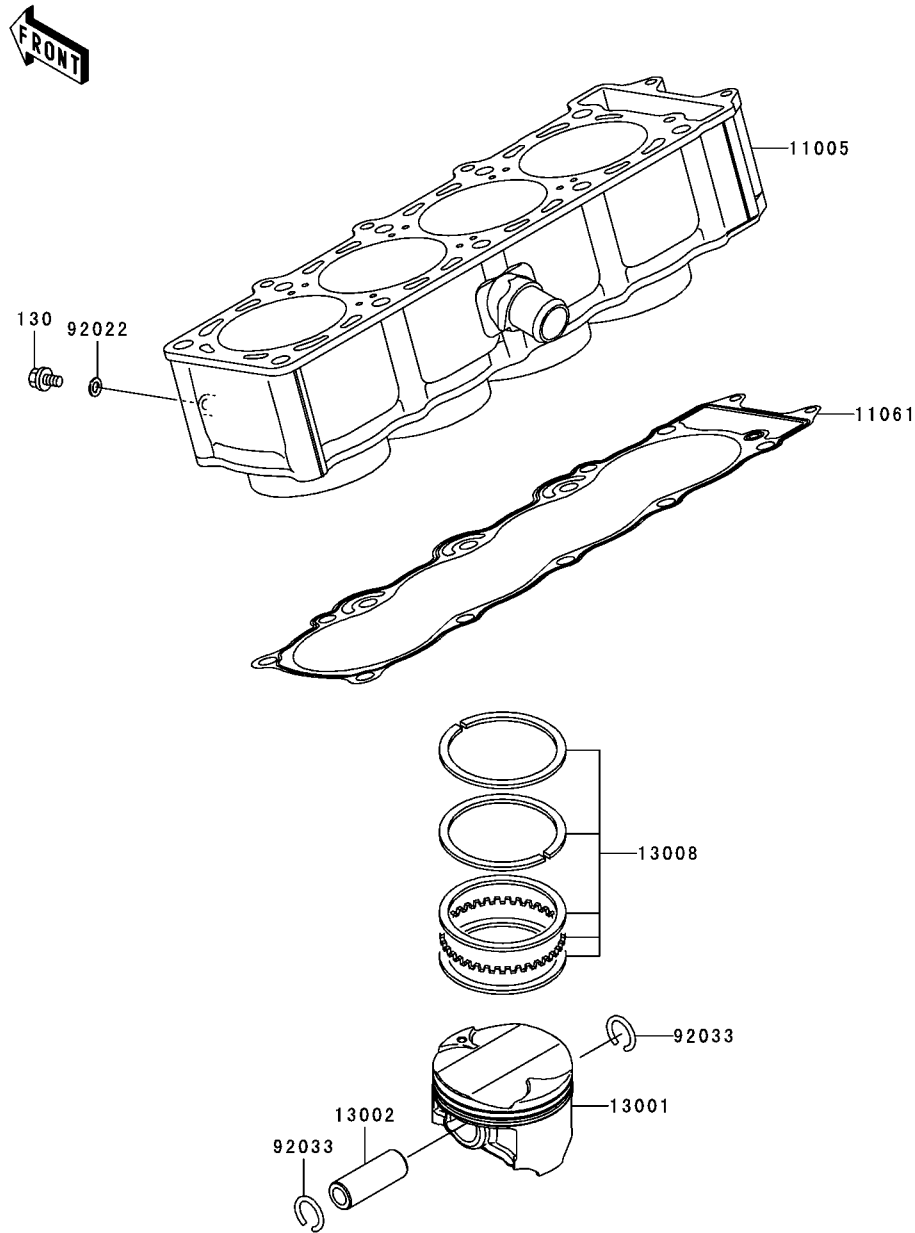

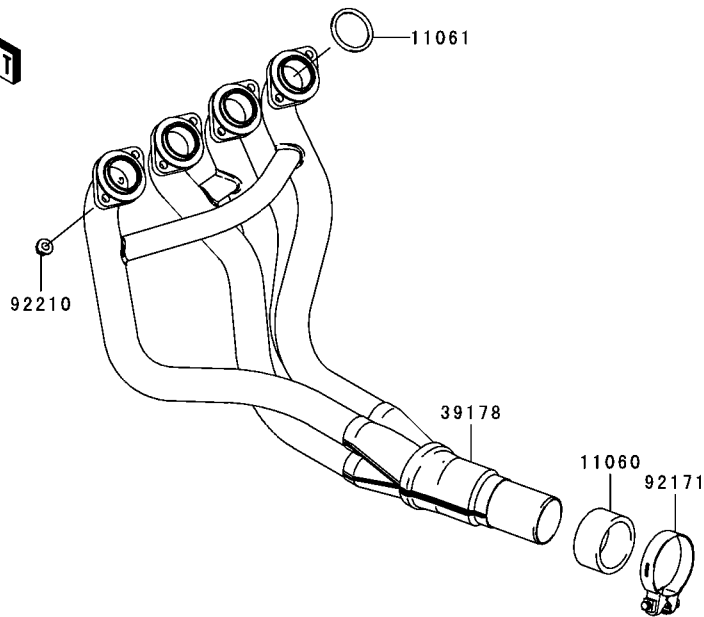

E1140

Ref. No.	Part No.	Description	Spec Code	Quantity-ZR750		
				'06		
11060	11060-1971	GASKET				1
11061	11061-0158	GASKET,EXHAUST PIPE				4
18091	18091-0239	BODY-COMP-MUFFLER				1
39178	39178-0029	MANIFOLD-COMP-EXHAUST				1
92022	92022-289	WASHER				1
92092	92092-1087	BUSHING-RUBBER,MUFFLER				2
92153	92153-0526	BOLT,10X62				1
92171	92171-0360	CLAMP				1
92200	92200-1377	WASHER,10.5X25X2.0				1
92210	92210-0121	NUT,8MM				8
92210A	92210-1139	NUT,LOCK,FLANGED,10MM				1

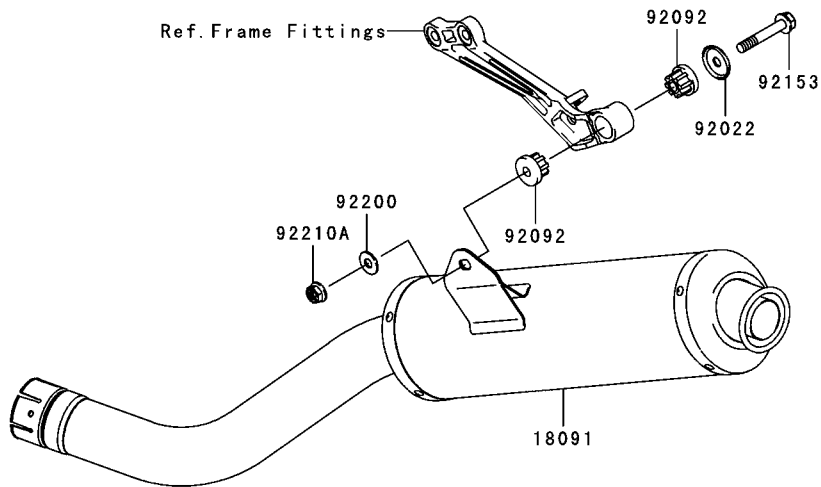

This catalog covers:
'06 ZR750K6F Engine

GRID NO. This grid covers:
B-8 Valve(s)

E1210

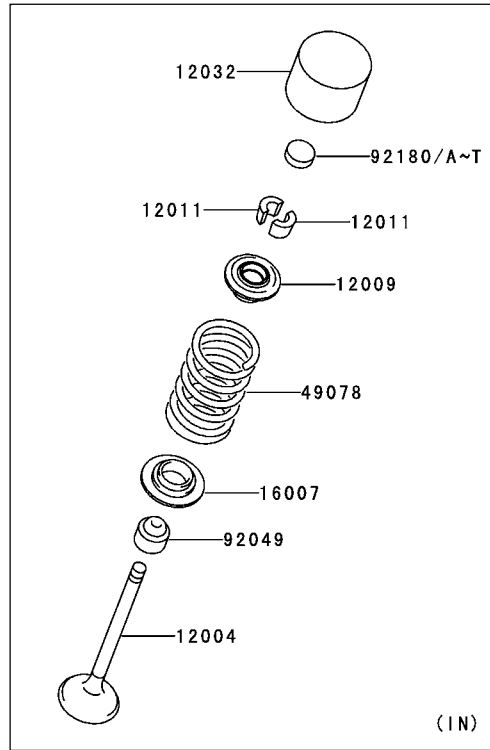
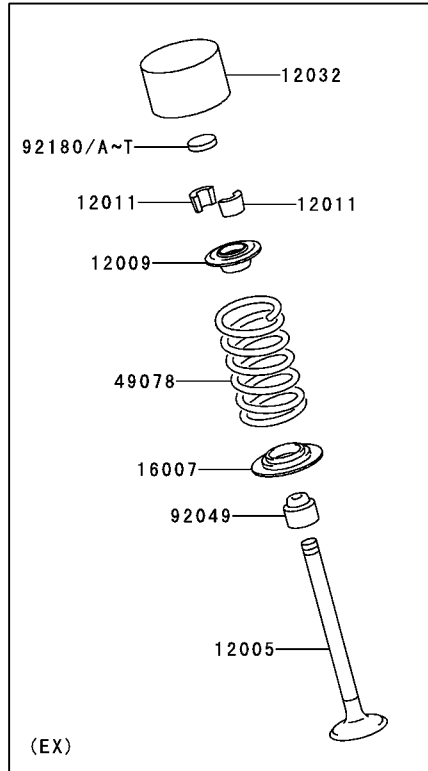

Ref. No.	Part No.	Description	Spec Code	Quantity-ZR750			
				'06			
				K6F			
12004	12004-0005	VALVE-INTAKE		8			
12005	12005-0010	VALVE-EXHAUST		8			
12009	12009-0001	RETAINER-VALVE SPRING		16			
12011	12011-1052	COLLET		32			
12032	12032-0008	TAPPET		16			
16007	16007-1227	SEAT-SPRING		16			
49078	49078-0023	SPRING-ENGINE VALVE		16			
92049	92049-1308	SEAL-OIL, VALVE GUIDE		16			
92180	92180-1014	SHIM,T=2.50		16			
92180A	92180-1016	SHIM,T=2.55		AR			
92180B	92180-1018	SHIM,T=2.60		AR			
92180C	92180-1020	SHIM,T=2.65		AR			
92180D	92180-1022	SHIM,T=2.70		AR			
92180E	92180-1024	SHIM,T=2.75		AR			
92180F	92180-1026	SHIM,T=2.80		AR			
92180G	92180-1028	SHIM,T=2.85		AR			
92180H	92180-1030	SHIM,T=2.90		AR			
92180I	92180-1032	SHIM,T=2.95		AR			
92180J	92180-1034	SHIM,T=3.00		AR			
92180K	92180-1036	SHIM,T=3.05		AR			
92180L	92180-1038	SHIM,T=3.10		AR			
92180M	92180-1040	SHIM,T=3.15		AR			
92180N	92180-1042	SHIM,T=3.20		AR			
92180O	92180-1044	SHIM,T=3.25		AR			
92180P	92180-1046	SHIM,T=3.30		AR			
92180Q	92180-1048	SHIM,T=3.35		AR			
92180R	92180-1050	SHIM,T=3.40		AR			
92180S	92180-1052	SHIM,T=3.45		AR			
92180T	92180-1054	SHIM,T=3.50		AR			

E1230

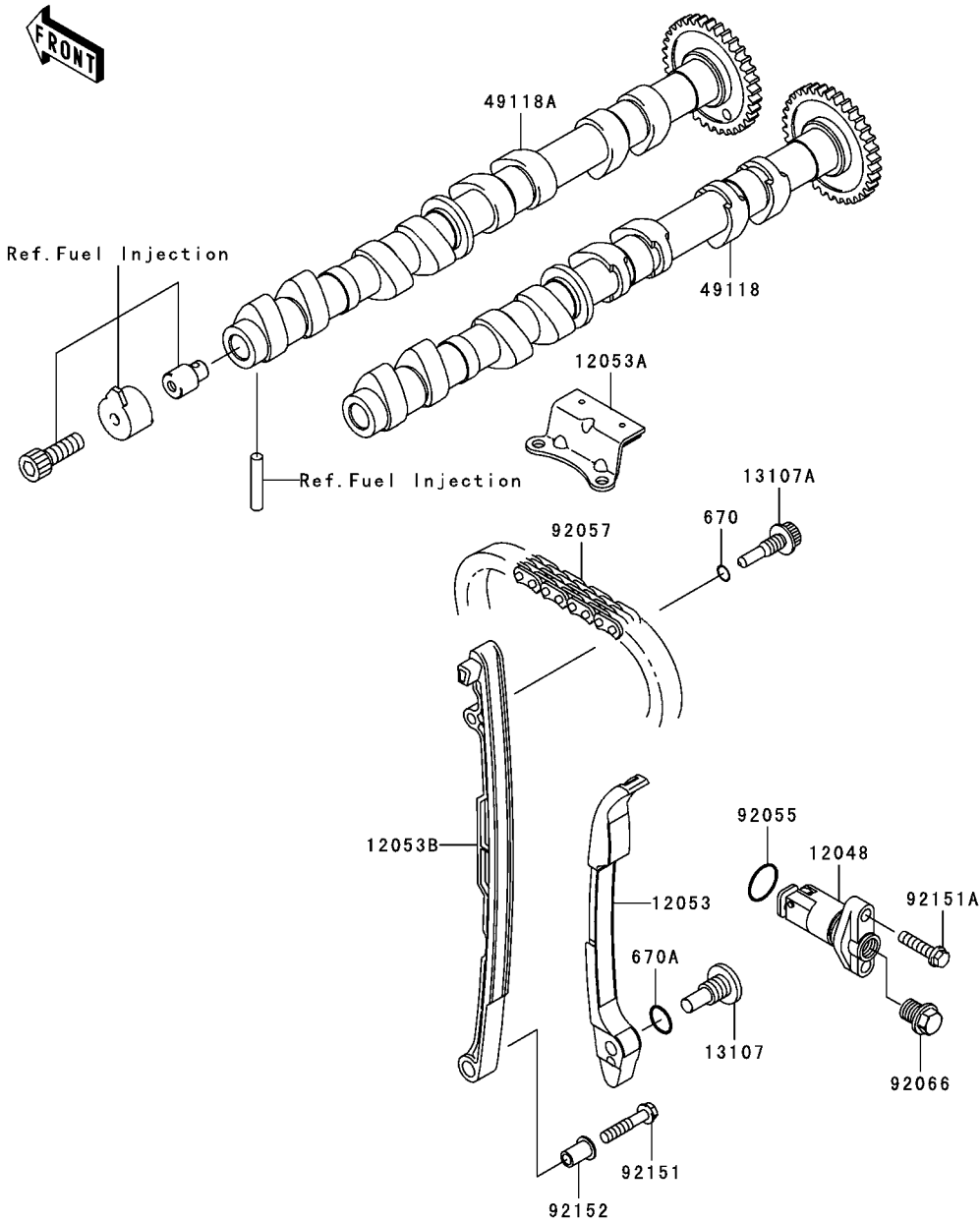

Ref. No.	Part No.	Description	Spec Code	Quantity-ZR750	
				'06	K6F
12048	12048-0003	TENSIONER-ASSY		1	
12053	12053-1399	GUIDE-CHAIN,RR		1	
12053A	12053-1473	GUIDE-CHAIN,UPP		1	
12053B	12053-1478	GUIDE-CHAIN,FR		1	
13107	13107-1376	SHAFT		1	
13107A	13107-1416	SHAFT,CHAIN GUIDE,FR		1	
49118	49118-0010	CAMSHAFT-COMP,INTAKE		1	
49118A	49118-0011	CAMSHAFT-COMP,EXHAUST		1	
92055	92055-086	RING-O,18.8X1.9		1	
92057	92057-1453	CHAIN,CAM,92RH2015-126M		1	
92066	92066-3780	PLUG		1	
92151	92151-1134	BOLT,6X30		1	
92151A	92151-1930	BOLT,FLANGED-SMALL,6X25		2	
92152	92152-1167	COLLAR		1	
670	670D1509	O RING,9MM		1	
670A	670D2014	O RING,14MM		1	

This catalog covers:
'06 ZR750K6F Engine

GRID NO. **B-10** This grid covers:
Crankshaft

E1321

Ref. No.	Part No.	Description	Spec Code	Quantity-ZR750		
				'06		
13031	13031-0003	CRANKSHAFT-COMP		1		
13251	13251-1145-II	ROD-ASSY-CONNECTING,II		4		
92015	92015-1311	NUT,FLANGED,8MM		8		
92028	92028-1827	BUSHING,CRANK,BLUE		6		
92028A	92028-1828	BUSHING,CRANK,BLACK		AR		
92028B	92028-1829	BUSHING,CRANK,BROWN		AR		
92028C	92028-1866	BUSHING,CRANK,BLUE		4		
92028D	92028-1867	BUSHING,CRANK,BLACK		AR		
92028E	92028-1868	BUSHING,CRANK,BROWN		AR		
92139	92139-1108	BUSHING,CONNECTING ROD,BLUE		8		
92139A	92139-1109	BUSHING,CONNECTING ROD,BLACK		AR		
92139B	92139-1110	BUSHING,CONNECTING ROD,BROWN		AR		
92150	92150-1216	BOLT,CONNECTING ROD,8MM		8		

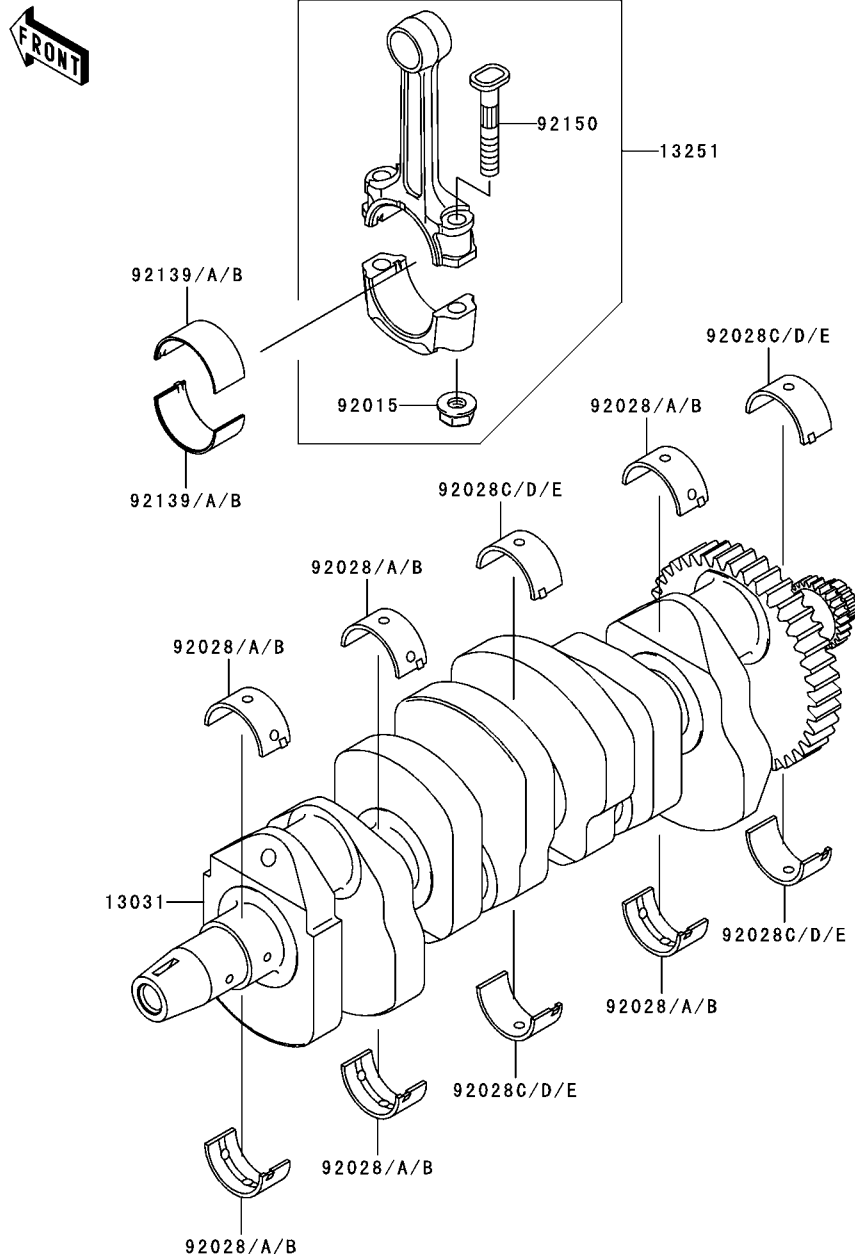

This catalog covers:
'06 ZR750K6F Engine

GRID NO. This grid covers:
C-3 Crankcase

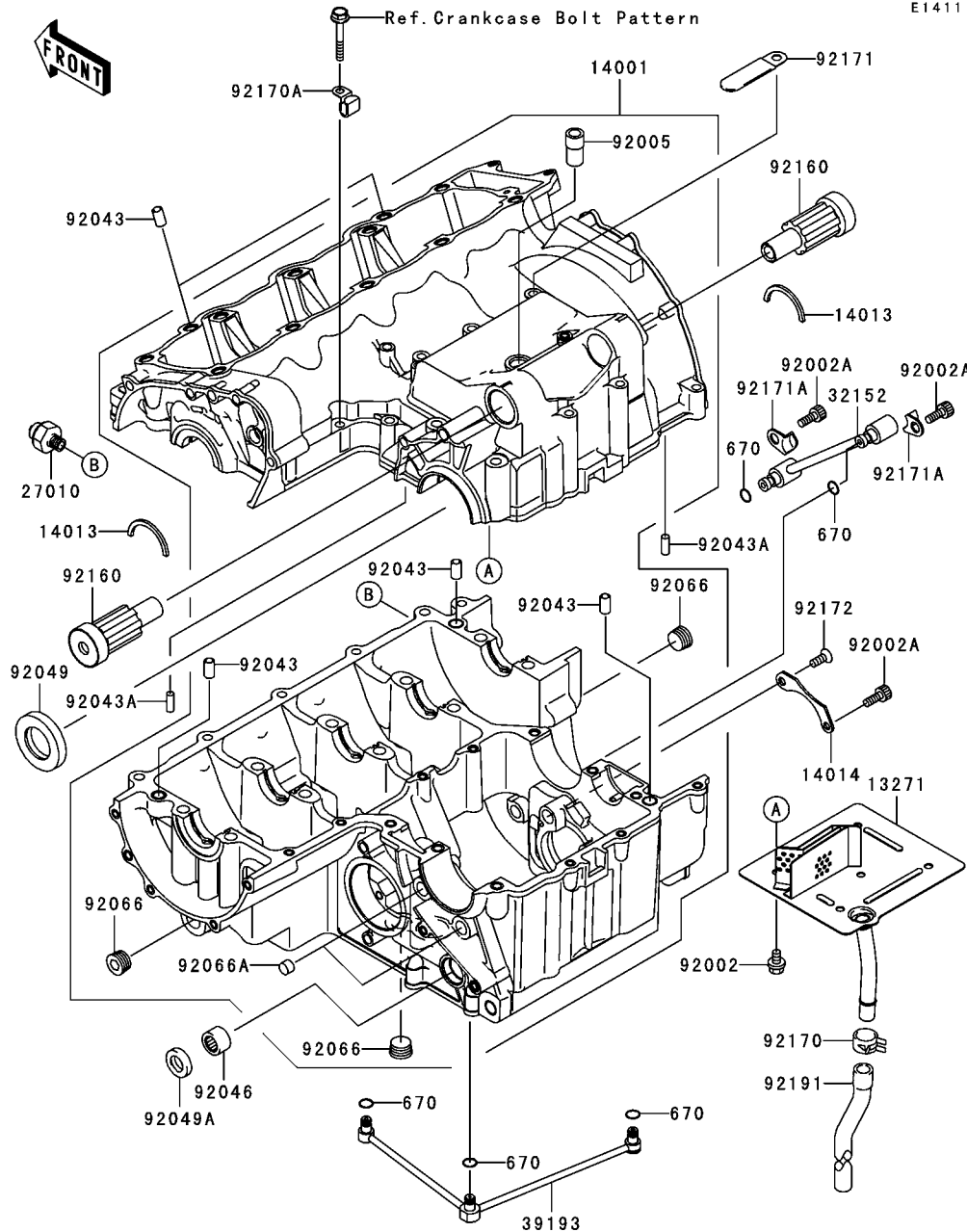

E1411

Ref. No.	Part No.	Description	Spec Code	Quantity-ZR750	
				'06	K6F
13271	13271-1511	PLATE,BREATHER		1	
14001	14001-0025	SET-CRANKCASE		1	
14013	14013-1051	RING-POSITION		2	
14014	14014-1140	PLATE-POSITION		1	
27010	27010-1313	SWITCH,OIL PRESSURE		1	
32152	32152-1545	PIPE,RH,L=76.8		1	
39193	39193-0014	PIPE-OIL		1	
92002	92002-1449	BOLT,6X10		5	
92002A	92002-1778	BOLT,SOCKET,6X16		3	
92005	92005-1238	FITTING,BREATHER		1	
92043	92043-1037	PIN,DOWEL,10X14		5	
92043A	92043-1690	PIN,6X16		2	
92046	92046-037	BEARING-NEEDLE,7E-HK1412		1	
92049	92049-1474	SEAL-OIL,TC32578		1	
92049A	92049-1520	SEAL-OIL,TC14245		1	
92066	92066-0003	PLUG,PT3/8X10		3	
92066A	92066-1110	PLUG		2	
92160	92160-1868	DAMPER		2	
92170	92170-1118	CLAMP		1	
92170A	92170-1577	CLAMP		1	
92171	92171-0092	CLAMP		1	
92171A	92171-0302	CLAMP,OIL PIPE		2	
92172	92172-0090	SCREW,6X16		1	
92191	92191-1776	TUBE,BREATHER		1	
670	670D1505	O RING		5	

This catalog covers:
'06 ZR750K6F Engine

GRID NO. **C-4** This grid covers:
Crankcase Bolt Pattern

E1412

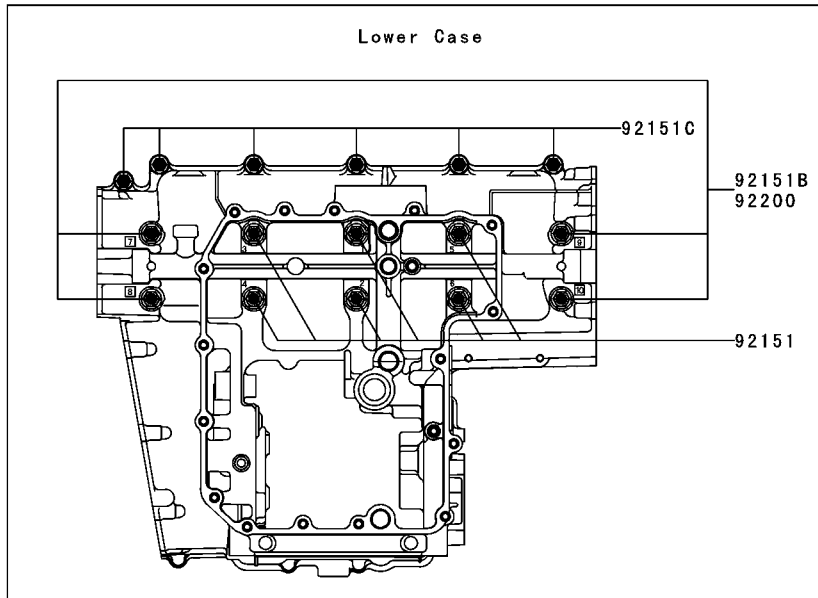
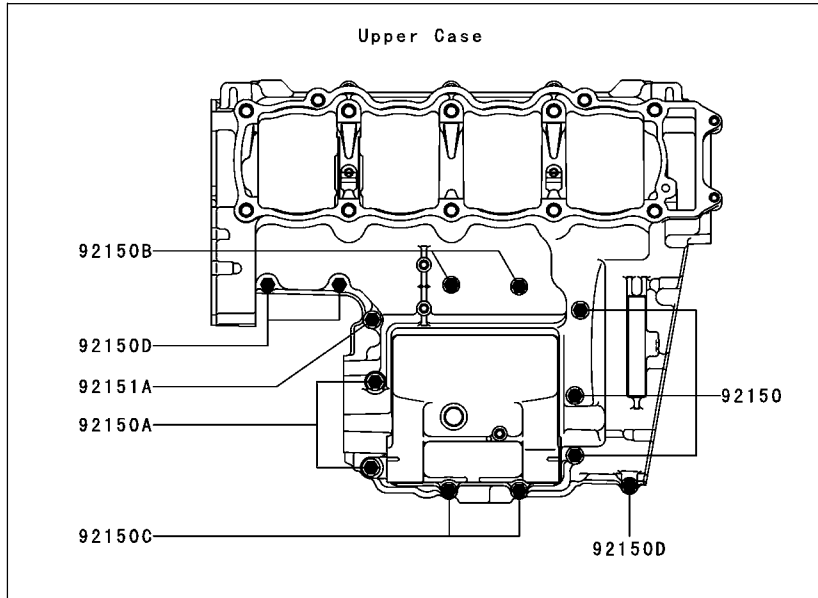

Ref. No.	Part No.	Description	Spec Code	Quantity-ZR750			
				'06			
92150	92150-1251	BOLT,FLANGED,7X85		3			
92150A	92150-1483	BOLT,8X70		2			
92150B	92150-1548	BOLT,6X60		2			
92150C	92150-1622	BOLT,6X90		2			
92150D	92150-1794	BOLT,6X40		3			
92151	92151-1222	BOLT,9X81		6			
92151A	92151-1223	BOLT,FLANGED,M7X50		1			
92151B	92151-1378	BOLT,FLANGED,M9X95		4			
92151C	92151-1539	BOLT,FLANGED,M7X45		6			
92200	92200-1426	WASHER		4			

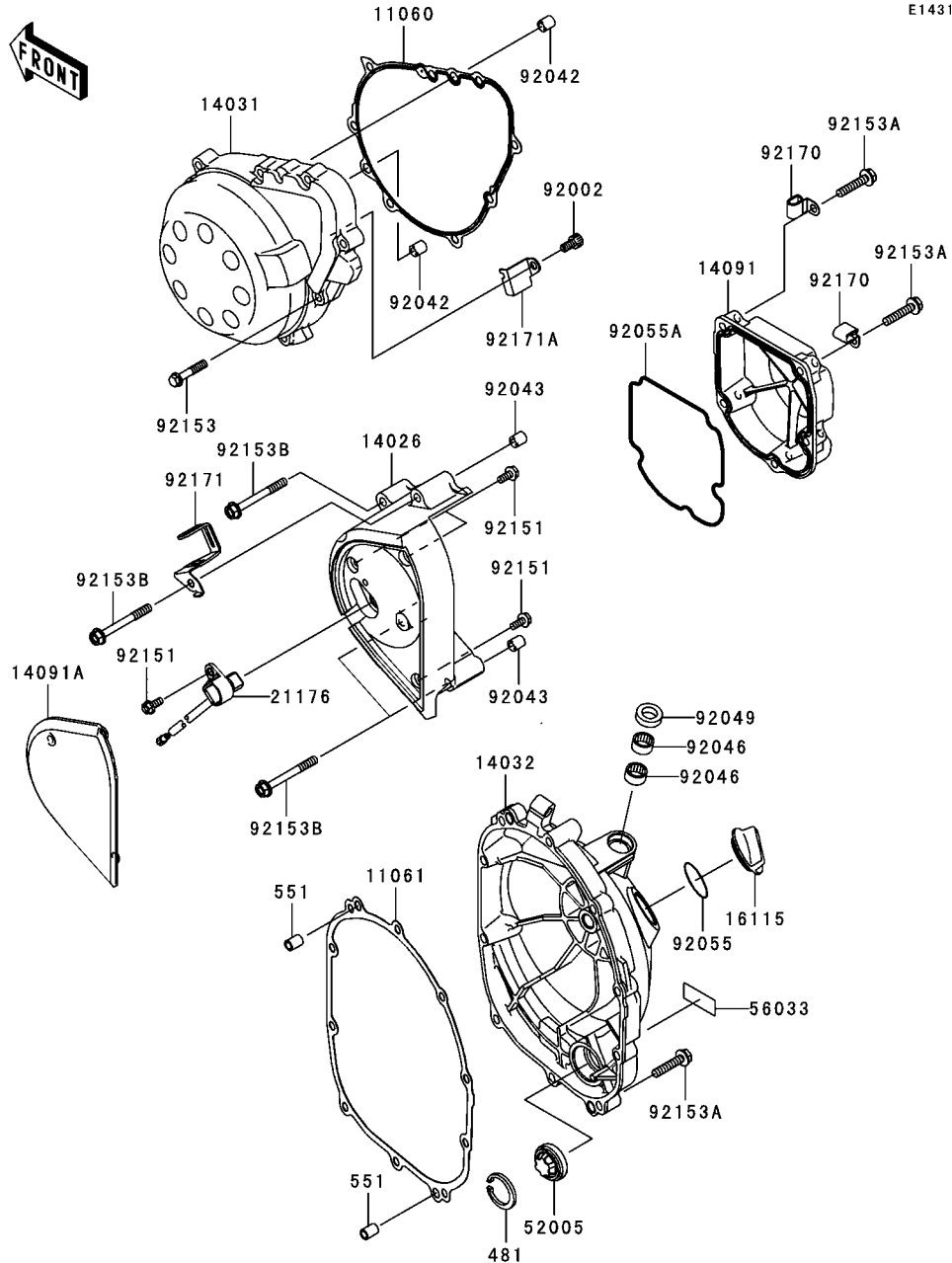

E1431

Ref. No.	Part No.	Description	Spec Code	Quantity-ZR750	
				'06	K6F
11060	11060-1854	GASKET,GENERATOR COVER		1	
11061	11061-1166	GASKET,CLUTCH COVER		1	
14026	14026-1293	COVER-CHAIN		1	
14031	14031-0010	COVER-GENERATOR		1	
14032	14032-0015	COVER-CLUTCH		1	
14091	14091-0106	COVER,PULSE		1	
14091A	14091-1529	COVER,RELEASE		1	
16115	16115-1009	CAP-OIL FILLER		1	
21176	21176-0045	SENSOR,SPEED		1	
52005	52005-1120	GAUGE		1	
56033	56033-0022	LABEL-MANUAL,OIL CAPACITY		1	
92002	92002-1796	BOLT,SOCKET,6X12		1	
92042	92042-007	PIN,DOWEL,6.3X8X14		2	
92043	92043-1263	PIN,6.2X8X14		2	
92046	92046-1010	BEARING-NEEDLE,HK1210		2	
92049	92049-1475	SEAL-OIL,CLUTCH RELEASE		1	
92055	92055-049	RING-O,31.7X2.4		1	
92055A	92055-1570	RING-O,PULSE COVER		1	
92151	92151-1305	BOLT,FLANGED,5X12		4	
92153	92153-0601	BOLT,6X30		8	
92153A	92153-0608	BOLT,6X30		15	
92153B	92153-0609	BOLT,FLANGED,M6X55		4	
92170	92170-1577	CLAMP		2	
92171	92171-0067	CLAMP		1	
92171A	92171-1566	CLAMP		1	
481	481J3000	CIRCLIP-TYPE-C,30MM		1	
551	551A0814	PIN-DOWEL,8X14		2	

E1434

Ref. No.	Part No.	Description	Spec Code	Quantity-ZR750			
				'06			
11061	11061-1167	GASKET,OIL PAN				1	
49034	49034-0004	PAN-OIL				1	
92065	92065-097	GASKET,12X22X2				1	
92066	92066-1174	PLUG,OIL DRAIN,12X15				1	
92151	92151-1546	BOLT,FLANGED,6X25				16	
92170	92170-1804	CLAMP				1	

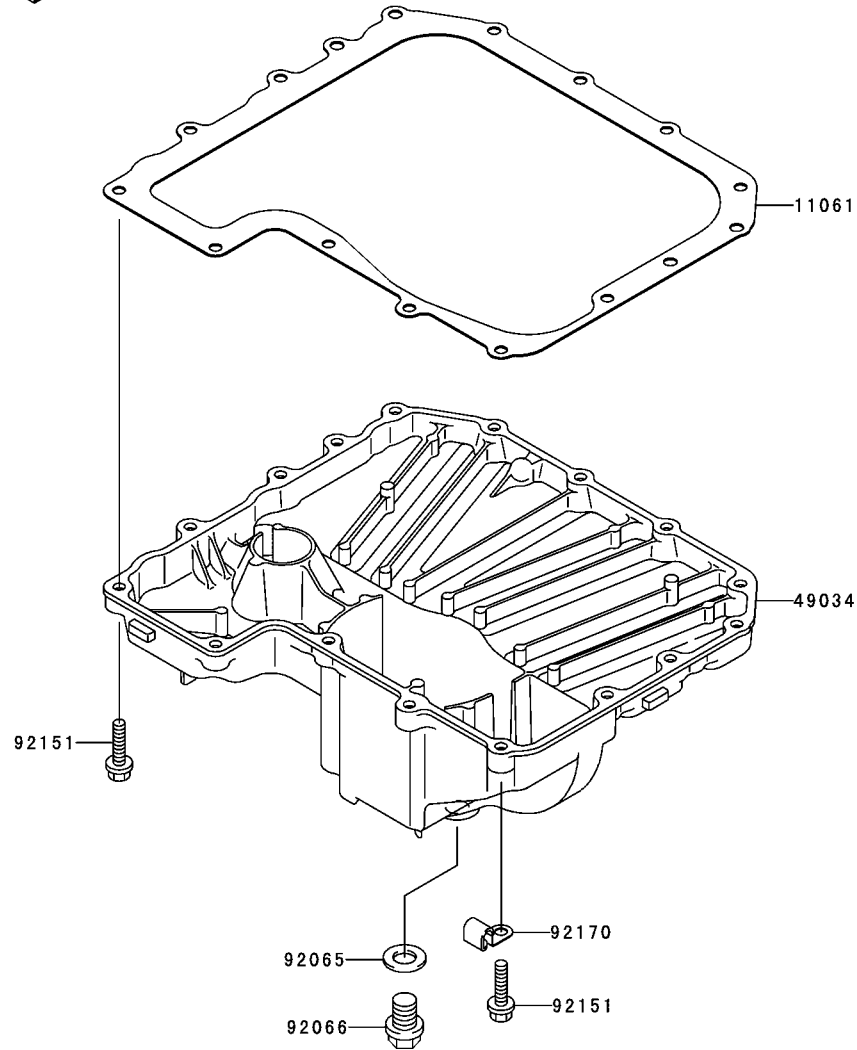

This catalog covers:
'06 ZR750K6F Engine

GRID NO. This grid covers:
C-7 Throttle

E1510

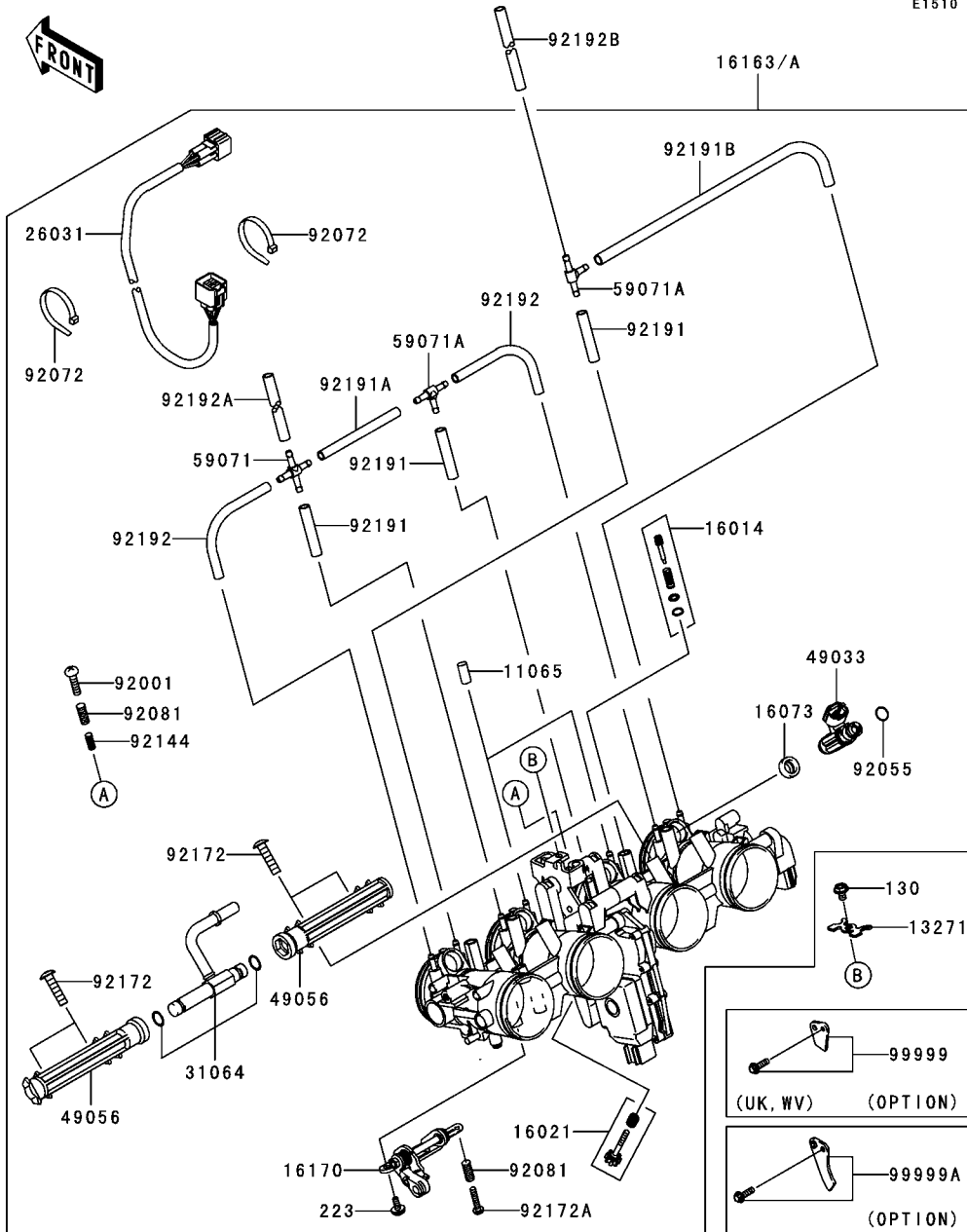

Ref. No.	Part No.	Description	Spec Code	Quantity-ZR750	
				'06	K6F
11065	11065-0018	CAP		2	
13271	13271-0056	PLATE		1	
16014	16014-0002	SCREW-PILOT AIR		4	
16021	16021-0002	SCREW-THROTTLE STOP		1	
16073	16073-3707	INSULATOR		4	
16163	16163-0065	THROTTLE-ASSY			
	L-----		UK,WV	1	
16163A	16163-0066	THROTTLE-ASSY			
	L-----		FR	1	
16170	16170-0002	LINK-ASSY		1	
26031	26031-0313	HARNESS		1	
31064	31064-0005	PIPE-COMP		1	
49033	49033-0005	NOZZLE-INJECTION		4	
49056	49056-0001	PIPE-INJECTION		2	
59071	59071-0014	JOINT,4WAY		1	
59071A	59071-3752	JOINT,3WAY,T		2	
92001	92001-1998	BOLT,THROTTLE ADJUST		1	
92055	92055-1622	RING-O,INJECTION NOZZLE		4	
92072	92072-0012	BAND,SUB-HARNESS		2	
92081	92081-1620	SPRING		2	
92144	92144-1451	SPRING		1	
92172	92172-0064	SCREW,PIPE INJECTION		4	
92172A	92172-0065	SCREW,THROTTLE SYNCRO		1	
92191	92191-0025	TUBE,3X7X30		3	
92191A	92191-0036	TUBE,3X7X82		1	
92191B	92191-0038	TUBE,3X7X265		1	
92192	92192-0018	TUBE,3X7X95		2	
92192A	92192-0019	TUBE,3X7X170		1	
92192B	92192-0062	TUBE,3X7X275		1	
99999	99999-0022	KIT.,72KW			
	L-----		UK,WV	1	
	(OPTION)				
99999A	99999-0026	KIT.,25KW		1	
	(OPTION)				
130	130G0508	BOLT-FLANGED,5X8		1	
223	223D0410	SCREW-PAN-WS-CROS,4X10		2	

This catalog covers:
'06 ZR750K6F Engine

GRID NO. This grid covers:
C-8 Fuel Pump

E1520

Ref. No.	Part No.	Description	Spec Code	Quantity-ZR750			
				'06			
49040	49040-0009	PUMP-FUEL					1
51044	51044-1233	TUBE-ASSY					1
92153	92153-1283	BOLT,FLANGED,6X12					5
670	670E5075	O RING					1

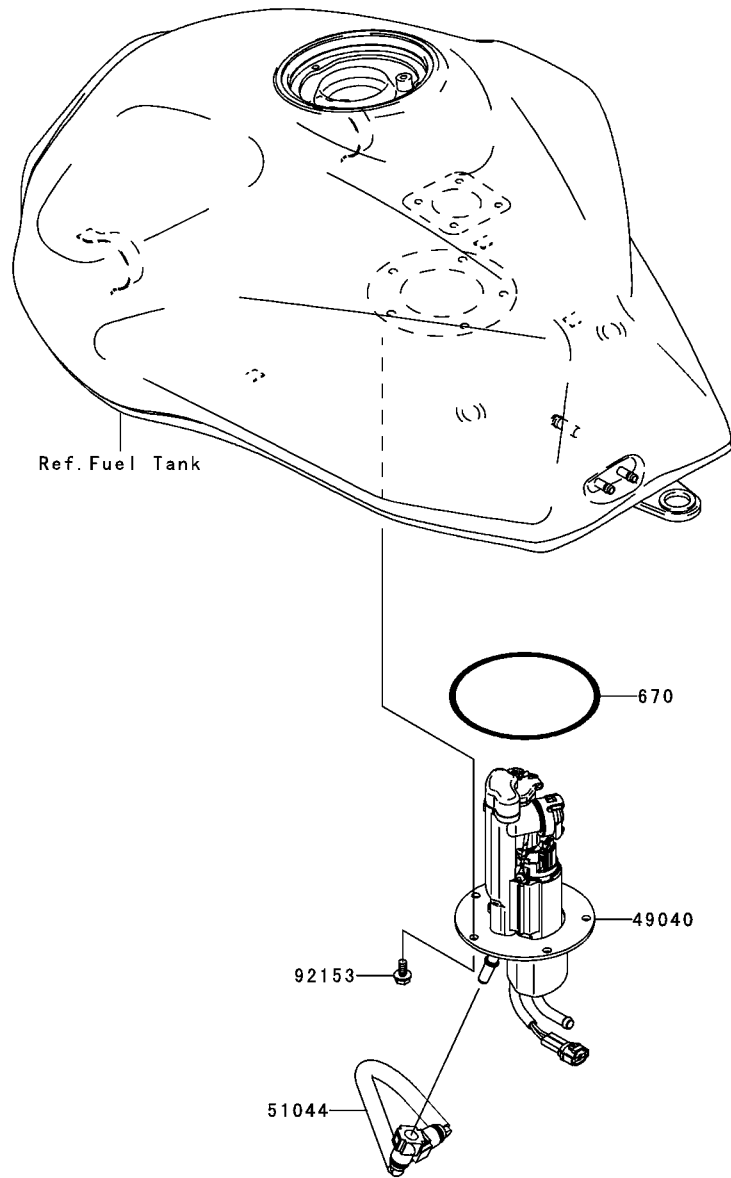

This catalog covers:
'06 ZR750K6F Engine

GRID NO. **C-9** This grid covers:
Fuel Injection

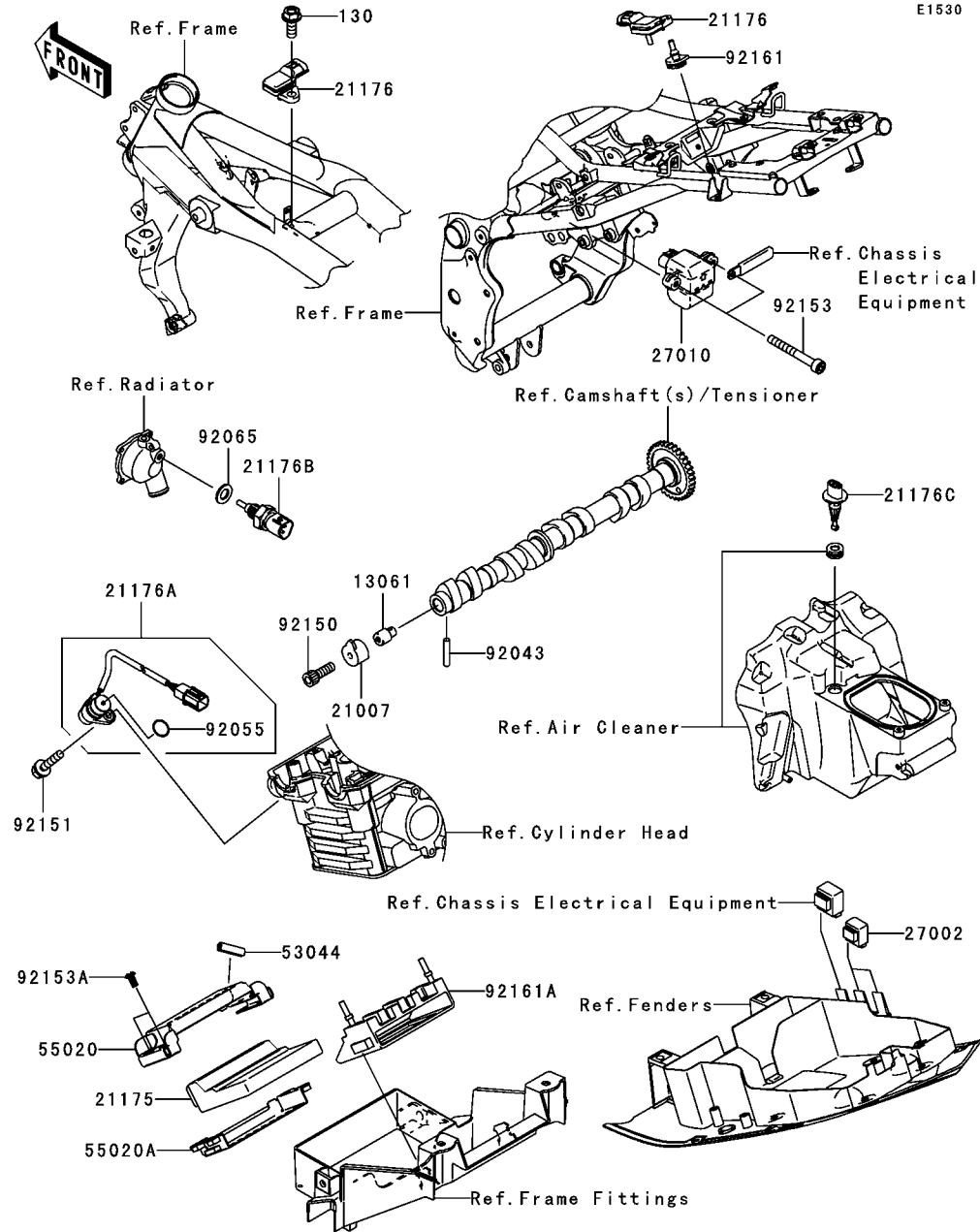

Ref. No.	Part No.	Description	Spec Code	Quantity-ZR750	
				'06	K6F
13061	13061-1687	BOSS,CAM SENSOR			1
21007	21007-0005	ROTOR			1
21175	21175-0053	CONTROL UNIT-ELECTRONIC,IMMOBI			1
21176	21176-0058	SENSOR			2
21176A	21176-1077	SENSOR			1
21176B	21176-1120	SENSOR,WATER TEMP			1
21176C	21176-2106	SENSOR,AIR TEMP			1
27002	27002-1062	RELAY-ASSY			2
27010	27010-0007	SWITCH			1
53044	53044-0001	TRIM,L=30			1
55020	55020-0185	GUARD,ECU,UPP			1
55020A	55020-0187	GUARD,ECU,LWR			1
92043	92043-1575	PIN			1
92055	92055-1639	RING-O			1
92065	92065-097	GASKET,12X22X2			1
92150	92150-1645	BOLT,6X18			1
92151	92151-1774	BOLT,FLANGED,6X16			1
92153	92153-0377	BOLT,4X35			2
92153A	92153-0906	BOLT,6X12			4
92161	92161-0041	DAMPER			1
92161A	92161-0206	DAMPER			1
130	130J0616	BOLT-FLANGED,6X16			1

E1710

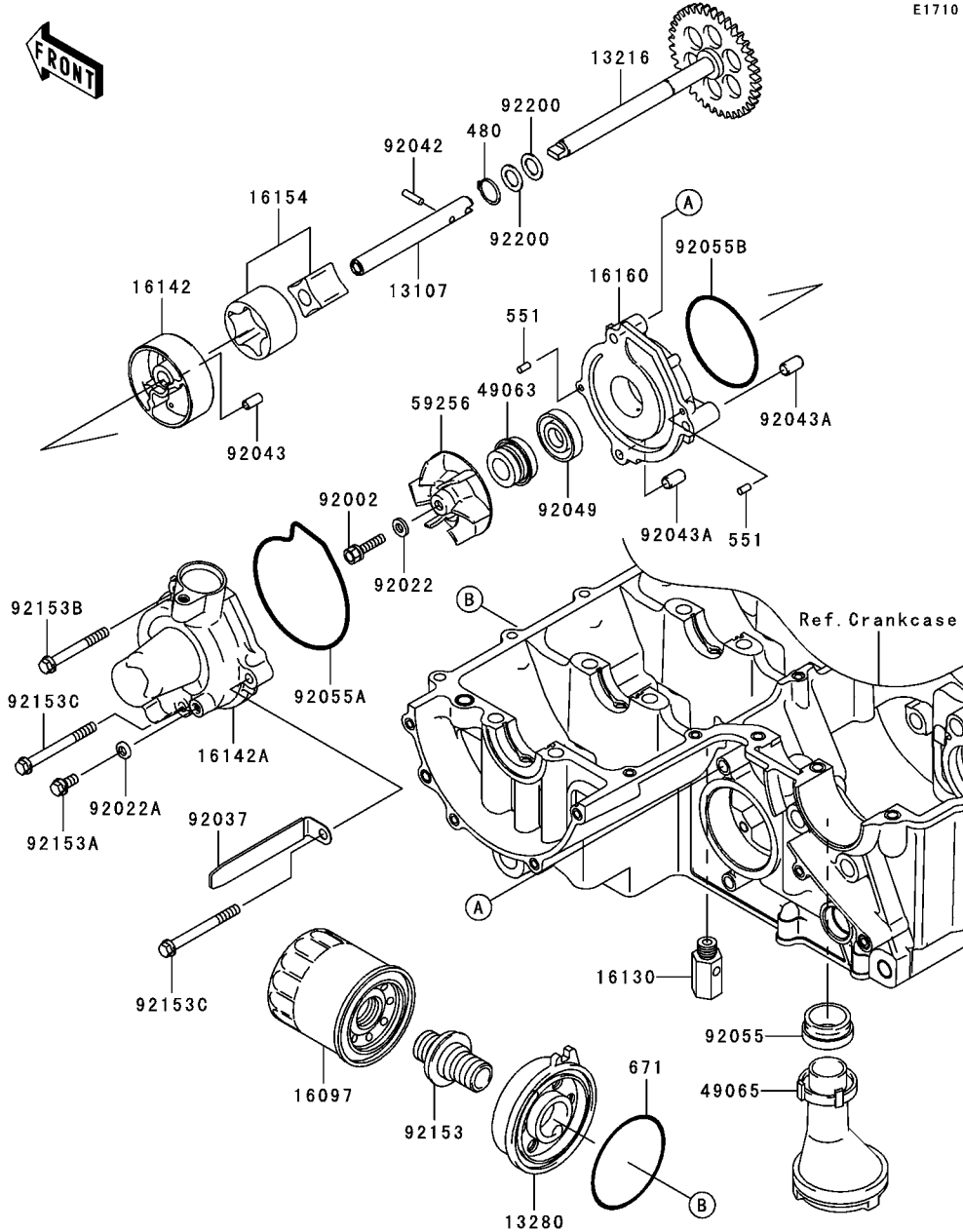

Ref. No.	Part No.	Description	Spec Code	Quantity-ZR750	
				'06	K6F
13107	13107-0046	SHAFT,OIL PUMP		1	
13216	13216-1168	GEAR-COMP,OIL PUMP,37T		1	
13280	13280-0022	HOLDER		1	
16097	16097-0002	FILTER-ASSY-OIL		1	
16130	16130-1058	VALVE-ASSY-RELIEF		1	
16142	16142-1146	COVER-PUMP,OIL		1	
16142A	16142-1174	COVER-PUMP,WATER		1	
16154	16154-1124	ROTOR-PUMP		1	
16160	16160-1280	BODY,OIL PUMP		1	
49063	49063-1055	SEAL-MECHANICAL,WATER		1	
49065	49065-1078	FILTER-OIL		1	
59256	59256-1074	IMPELLER		1	
92002	92002-1154	BOLT,6X22		1	
92022	92022-077	WASHER,6.1X12X1		1	
92022A	92022-304	WASHER,6.2X11X1		1	
92037	92037-1679	CLAMP		1	
92042	92042-014	PIN,DOWEL,4X15.8		1	
92043	92043-1262	PIN,4.2X6X12		1	
92043A	92043-1263	PIN,6.2X8X14		2	
92049	92049-1336	SEAL-OIL,SC 11 28.55 5		1	
92055	92055-1503	RING-O,OIL FILTER		1	
92055A	92055-1571	RING-O,WATER PUMP COVER		1	
92055B	92055-3018	RING-O,59.6X2.4		1	
92153	92153-0424	BOLT		1	
92153A	92153-0605	BOLT,6X12		1	
92153B	92153-0606	BOLT,6X50		1	
92153C	92153-0607	BOLT,6X60		2	
92200	92200-1009	WASHER		2	
480	480J1100	CIRCLIP-TYPE-C,11MM		1	
551	551A0408	PIN-DOWEL,4X8		2	
671	671B2565	O RING,65MM		1	

E1810

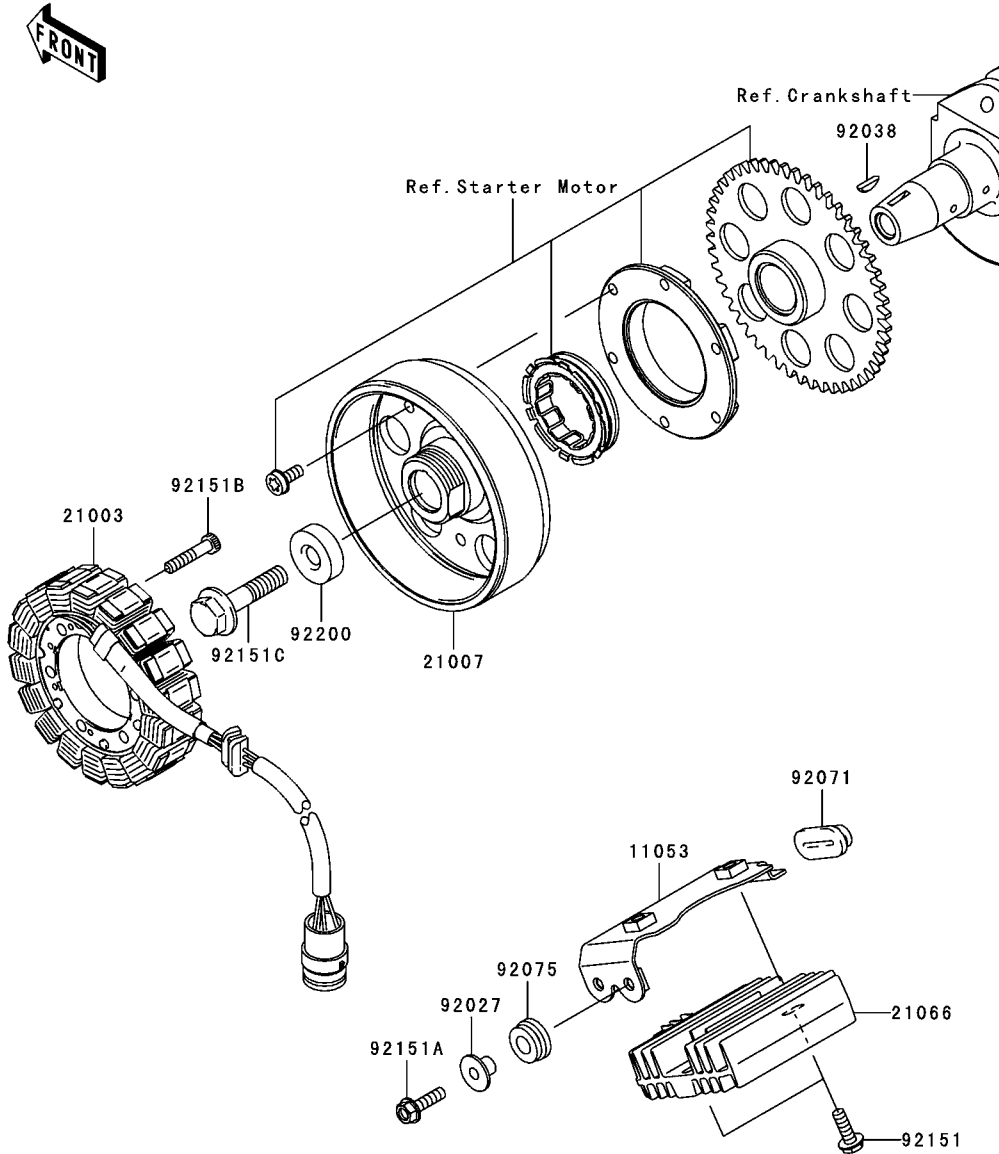

Ref. No.	Part No.	Description	Spec Code	Quantity-ZR750	
				'06	K6F
11053	11053-0210	BRACKET,REGULATOR	1		
21003	21003-0001	STATOR	1		
21007	21007-0021	ROTOR	1		
21066	21066-1127	REGULATOR-VOLTAGE	1		
92027	92027-1920	COLLAR,L=14.1	2		
92038	92038-1060	KEY	1		
92071	92071-1187	GROMMET	1		
92075	92075-1123	DAMPER,RUBBER	2		
92151	92151-1226	BOLT,FLANGED,6X20	2		
92151A	92151-1411	BOLT,6X22	2		
92151B	92151-1626	BOLT,6X30	4		
92151C	92151-1653	BOLT,10X40	1		
92200	92200-1241	WASHER	1		

This catalog covers:
'06 ZR750K6F Engine

GRID NO. **C-12** This grid covers:
Ignition System

E1830

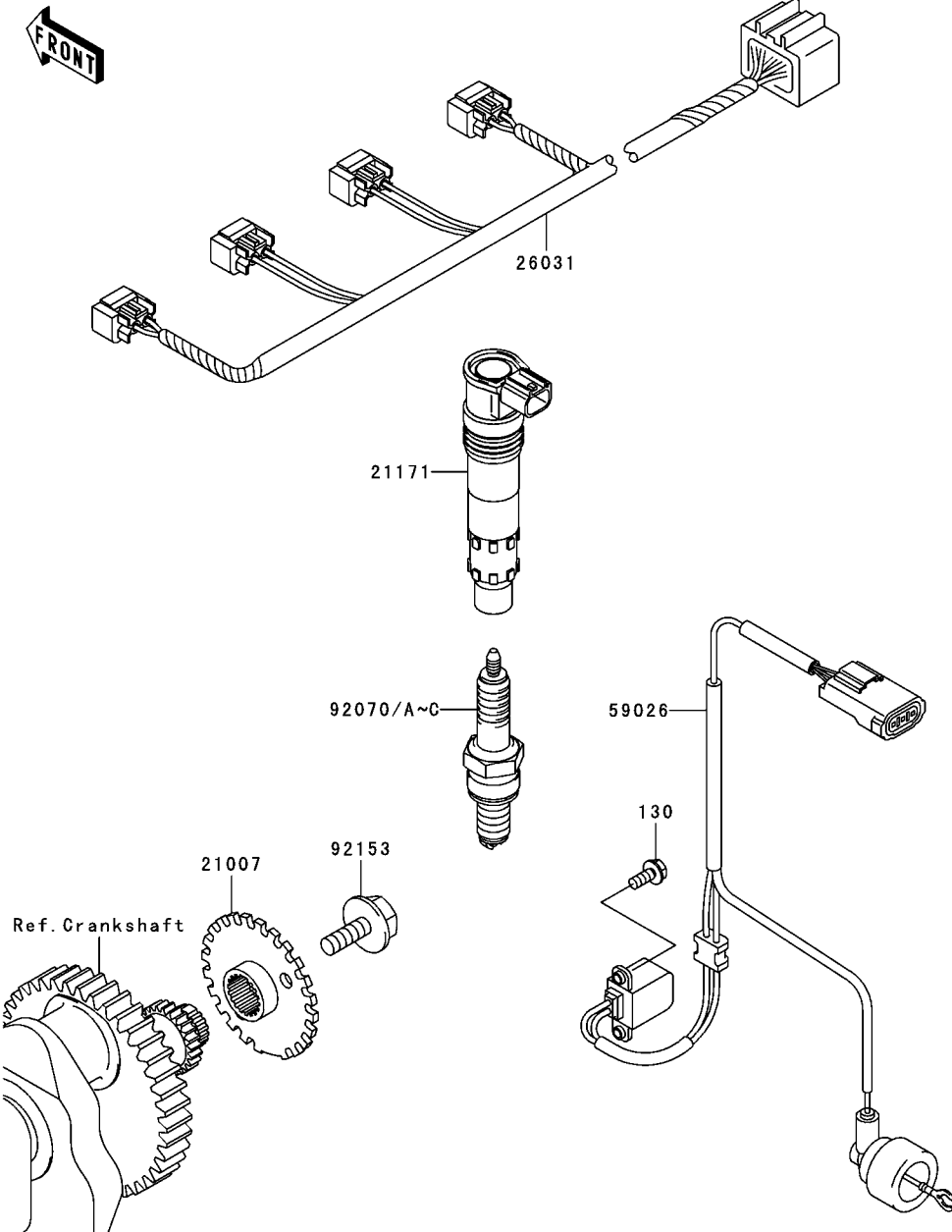

Ref. No.	Part No.	Description	Spec Code	Quantity-ZR750			
				'06			
21007	21007-1419	ROTOR				1	
21171	21171-1286	COIL-ASSY-IGNITION				4	
26031	26031-0119	HARNESS				1	
59026	59026-0014	COIL-PULSING				1	
92070		PLUG-SPARK,U27ETR(ND) (LOCAL PROCUREMENT ITEM)				4	
92070A		PLUG-SPARK,U24ETR(ND) (LOCAL PROCUREMENT ITEM) (OPTION)				AR	
92070B	92070-1264	PLUG-SPARK,CR9EK(NGK)				4	
92070C	92070-1265	PLUG-SPARK,CR8EK(NGK) (OPTION)				AR	
92153	92153-0549	BOLT,FLANGED,8X23				1	
130	130G0512	BOLT-FLANGED,5X12				2	

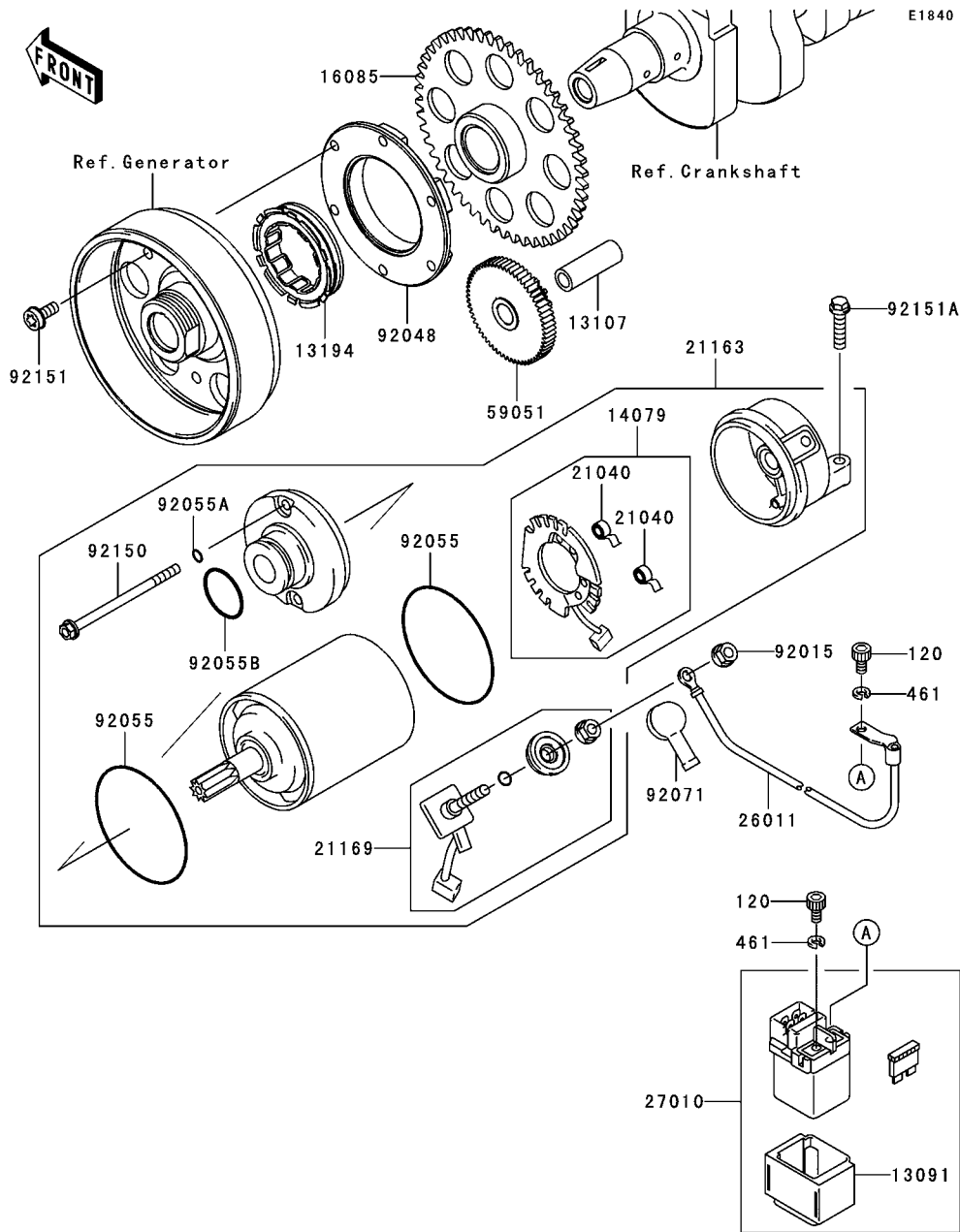

Ref. No.	Part No.	Description	Spec Code	Quantity-ZR750	
				'06	K6F
13091	13091-1992	HOLDER		1	
13107	13107-1377	SHAFT, IDLER GEAR		1	
13194	13194-1096	CLUTCH-ONEWAY		1	
14079	14079-0009	HOLDER-ASSY, STARTER		1	
16085	16085-1303	GEAR, CLUTCH ONEWAY		1	
21040	21040-0001	SPRING-BRUSH		2	
21163	21163-0024	STARTER-ELECTRIC		1	
21169	21169-1058	TERMINAL, STARTER		1	
26011	26011-0015	WIRE-LEAD, STARTER		1	
27010	27010-1376	SWITCH, MAGNETIC		1	
59051	59051-0037	GEAR-SPUR, IDLER		1	
92015	92015-1623	NUT		1	
92048	92048-1114	RACE, CLUTCH ONEWAY		1	
92055	92055-1260	RING-O, 6.2MM		2	
92055A	92055-1261	RING-O, 4.5MM		2	
92055B	92055-1262	RING-O, 24.4X3.1		1	
92071	92071-1120	GROMMET, STARTER TERMINAL		1	
92150	92150-1237	BOLT		2	
92151	92151-1335	BOLT, 6X14		6	
92151A	92151-1930	BOLT, FLANGED-SMALL, 6X25		2	
120	120S0510	BOLT-SOCKET, 5X10		2	
461	461K0500	WASHER-SPRING, 5MM, BLACK		2	

E3032

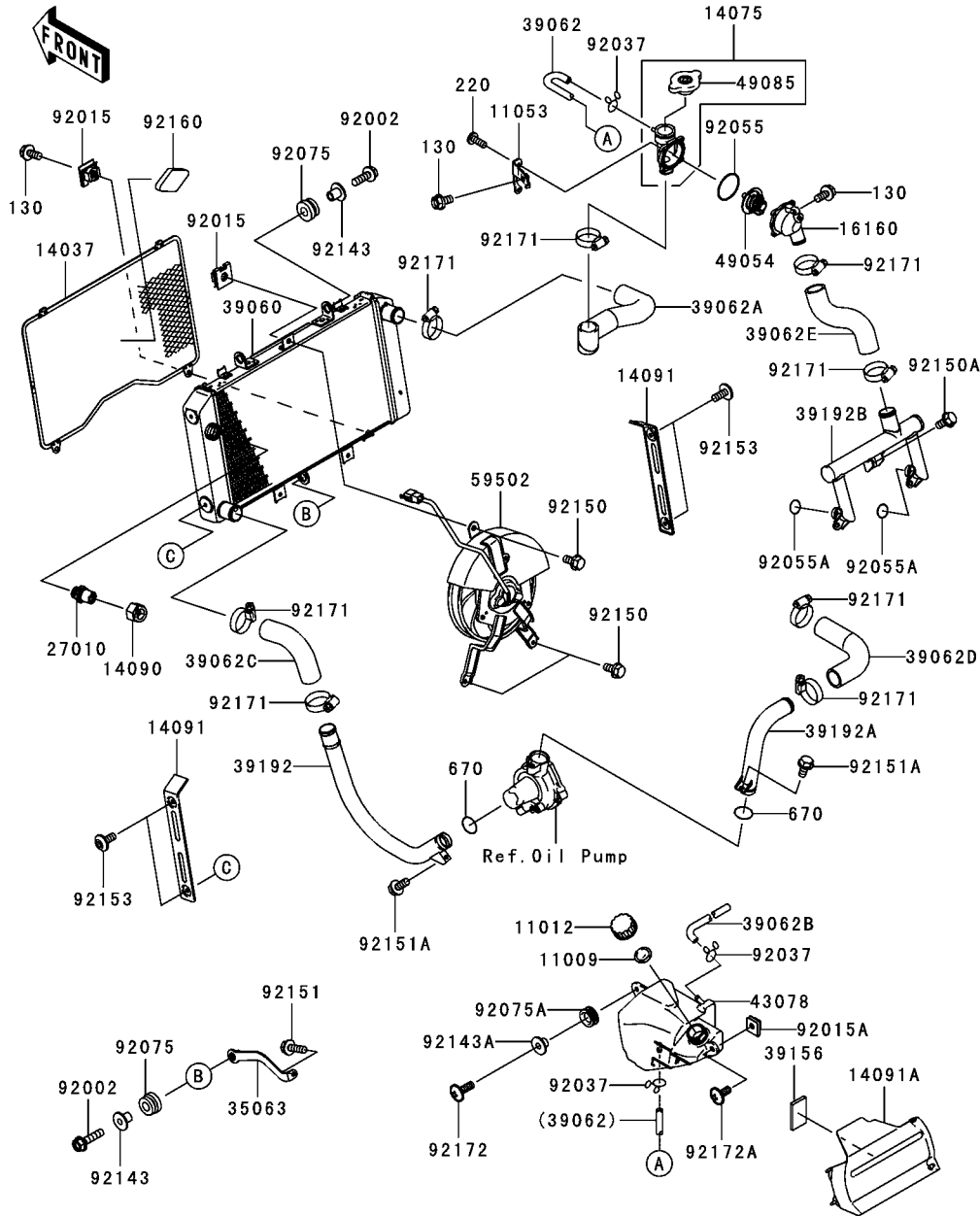

Ref. No.	Part No.	Description	Spec Code	Quantity-ZR750	
				'06	K6F
11009	11009-1145	GASKET,RESERVOIR TANK CAP		1	
11012	11012-1084	CAP		1	
11053	11053-1070	BRACKET,THERMOSTAT		1	
14037	14037-1315	SCREEN		1	
14075	14075-0001	CAP-ASSY		1	
14090	14090-1830	COVER		1	
14091	14091-0097	COVER,RADIATOR		2	
14091A	14091-1532	COVER		1	
16160	16160-0039	BODY,LWR		1	
27010	27010-1443	SWITCH		1	
35063	35063-0065	STAY,RADIATOR		1	
39060	39060-0007	RADIATOR		1	
39062	39062-0013	HOSE-COOLING,THERMO-RESERVOR		1	
39062A	39062-0045	HOSE-COOLING,THERMO-RADIATOR		1	
39062B	39062-1208	HOSE-COOLING,5.5X10.5X550		1	
39062C	39062-1851	HOSE-COOLING,FITTING		1	
39062D	39062-1914	HOSE-COOLING,PUMP-CYLINDER		1	
39062E	39062-1916	HOSE-COOLING,HEAD-THERMO		1	
39156	39156-0018	PAD		1	
39192	39192-0012	PIPE-WATER		1	
39192A	39192-0015	PIPE-WATER		1	
39192B	39192-1151	PIPE-WATER		1	
43078	43078-1187	RESERVOIR		1	
49054	49054-1067	THERMOSTAT		1	
49085	49085-1066	CAP-ASSY-PRESSURE		1	
59502	59502-0008	FAN-ASSY		1	
92002	92002-1086	BOLT,FLANGED,6X25		3	
92015	92015-1487	NUT		5	
92015A	92015-1531	NUT,CLAMP,6MM		1	
92037	92037-147	CLAMP,TUBE		3	
92055	92055-112	RING-O,53.5X2.6		1	
92055A	92055-1350	RING-O,18.54X2.6		2	
92075	92075-1123	DAMPER,RUBBER		3	
92075A	92075-1634	DAMPER		1	
92143	92143-1353	COLLAR		3	
92143A	92143-1962	COLLAR		1	
92150	92150-1186	BOLT,6X12		3	
92150A	92150-1841	BOLT,6X12		3	
92151	92151-1774	BOLT,FLANGED,6X16		1	
92151A	92151-1997	BOLT,6X12		2	

This catalog covers:
'06 ZR750K6F Engine

GRID NO.

D-3

This grid covers:
Radiator(2/2)

E3032

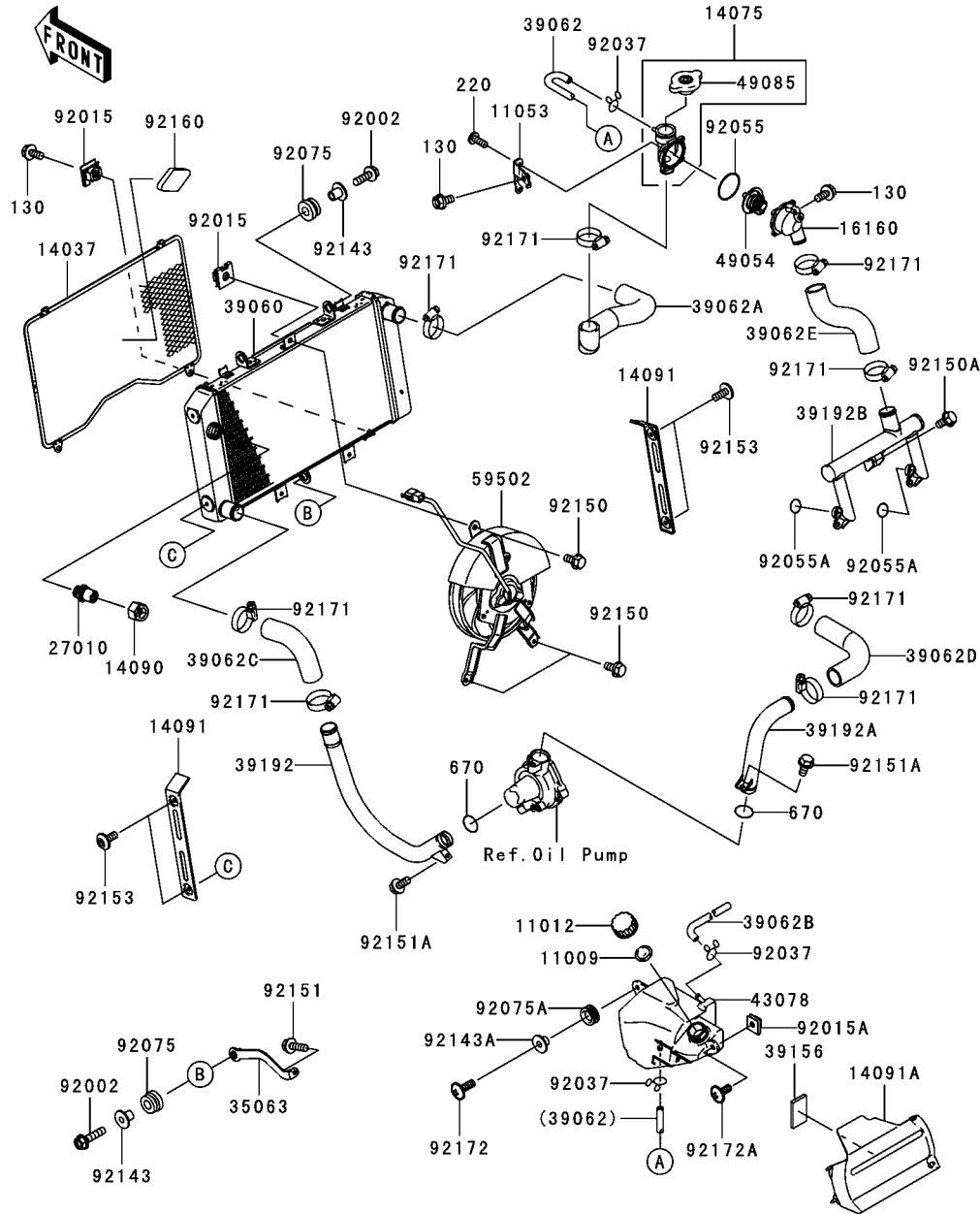

Ref. No.	Part No.	Description	Spec Code	Quantity-ZR750	
				'06	K6F
92153	92153-0603	BOLT,6X14		4	
92160	92160-1863	DAMPER		1	
92171	92171-0179	CLAMP		8	
92172	92172-0002	SCREW,6X18		1	
92172A	92172-0004	SCREW,6X14		1	
130	130J0612	BOLT-FLANGED,6X12		4	
220	220D0514	SCREW-PAN-CROS,5X14		4	
670	670B2021	O RING,21MM		2	

This catalog covers:
'06 ZR750K6F Chassis

GRID NO. This grid covers:

E-3 **Frame**

F2120

Ref. No.	Part No.	Description	Spec Code	Quantity-ZR750			
				'06			
				K6F			

32160	32160-0089	FRAME-COMP		1
92045	92045-1384	BEARING-BALL,SF07A17PX1V1		2
92049	92049-0022	SEAL-OIL,DS35X55X4		1
92049A	92049-1483	SEAL-OIL,MX043N2		1
92066	92066-1184	PLUG		1
92153	92153-0474	BOLT,26MM		1
92200	92200-0036	WASHER		1
92200A	92200-0081	WASHER,27X42X2.3		1
92210	92210-0062	NUT,STEERING STEM 35MM		1
92210A	92210-0077	NUT,STEERING STEM,35MM		1

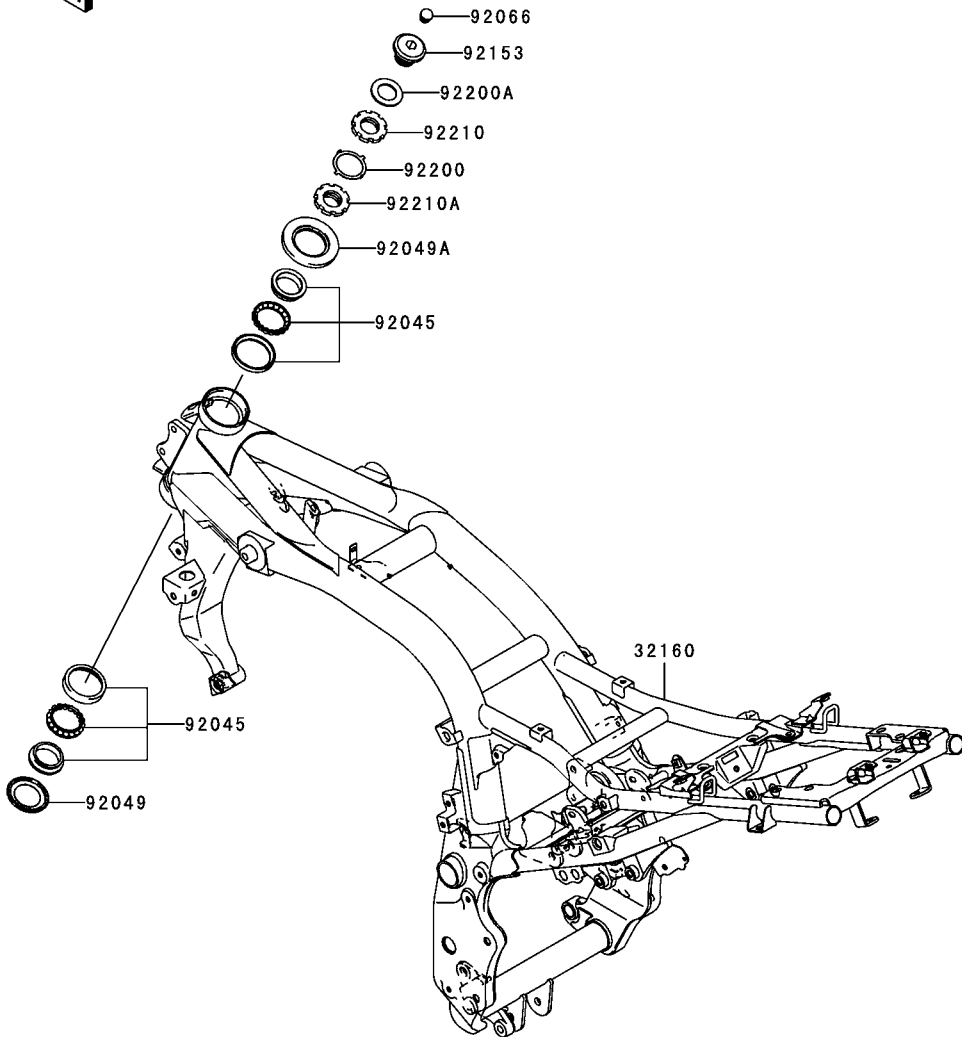

This catalog covers:

'06 ZR750K6F Chassis

GRID NO.

E-5

This grid covers:

Frame Fittings

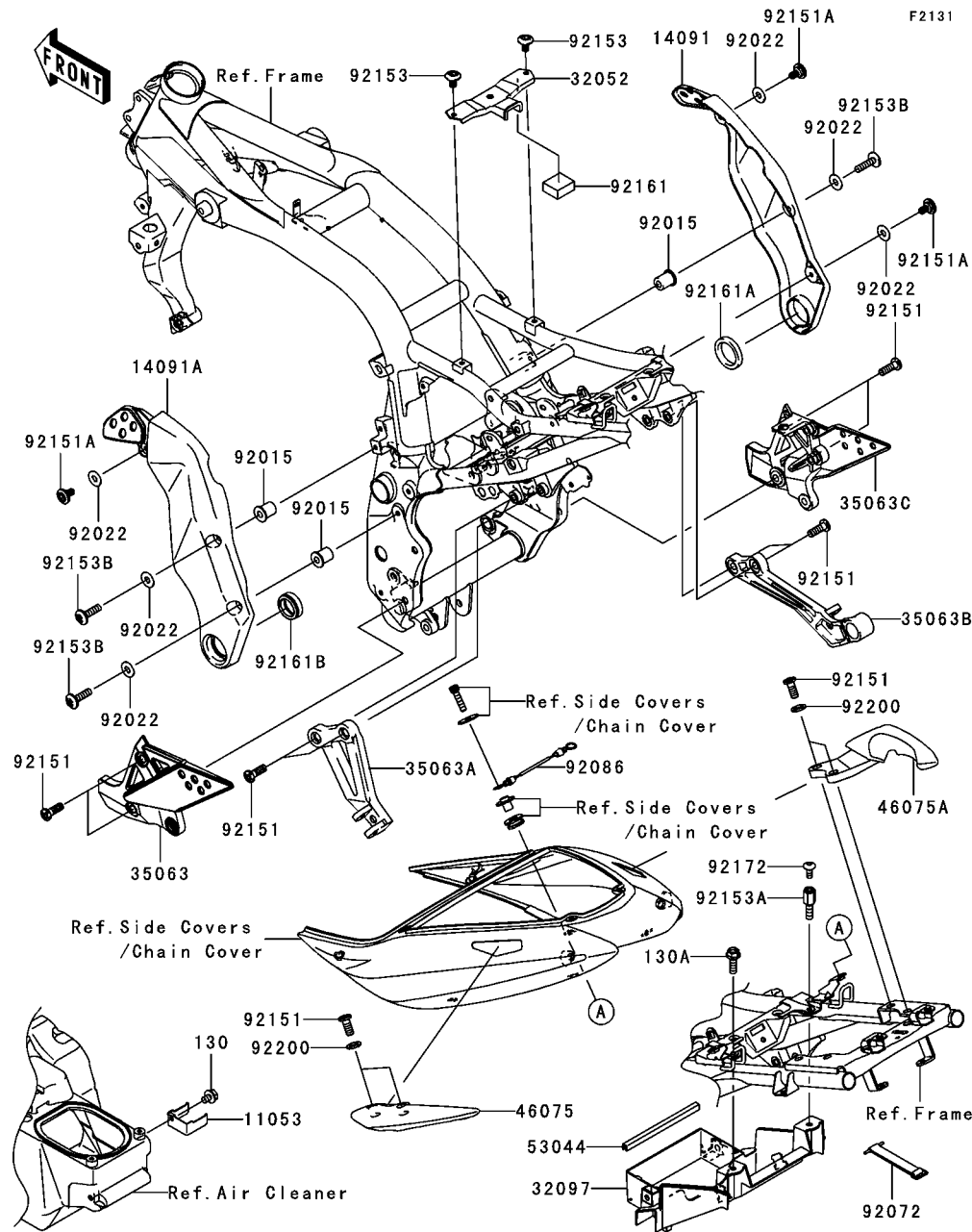

Ref. No.	Part No.	Description	Spec Code	Quantity-ZR750	
				'06	K6F
11053	11053-0138	BRACKET,MAGNETIC SWITCH		1	
14091	14091-0234-10C	COVER,PIVOT,RH,F.P.SILVER		1	
14091A	14091-0283-10C	COVER,PIVOT,LH,F.P.SILVER		1	
32052	32052-1597	BRACKET-TANK,FUEL		1	
32097	32097-0010	CASE-BATTERY		1	
35063	35063-0034	STAY,STEP HOLDER,LH		1	
35063A	35063-0062-458	STAY,RR,LH,P.SILVER		1	
35063B	35063-0063-458	STAY,RR,RH,P.SILVER		1	
35063C	35063-0172	STAY,STEP HOLDER,RH		1	
46075	46075-0031	GRIP,TAIL,LH		1	
46075A	46075-0032	GRIP,TAIL,RH		1	
53044	53044-1303	TRIM,L=150		1	
92015	92015-1700	NUT		3	
92022	92022-1143	WASHER,6.5X16X1		6	
92072	92072-1349	BAND,TOOL		1	
92086	92086-1075	WIRE,L=150		1	
92151	92151-1372	BOLT,SOCKET,10X30		12	
92151A	92151-1654	BOLT,SOCKET,6X14		3	
92153	92153-0410	BOLT,SOCKET,6X10		2	
92153A	92153-0966	BOLT,6MM		1	
92153B	92153-1267	BOLT,SOCKET,6X23		3	
92161	92161-0063	DAMPER		1	
92161A	92161-0148	DAMPER		1	
92161B	92161-0211	DAMPER		1	
92172	92172-0170	SCREW,5MM		1	
92200	92200-0088	WASHER,10.5X26X2.3		4	
130	130J0608	BOLT-FLANGED,6X8		1	
130A	130J0620	BOLT-FLANGED,6X20		1	

F2141

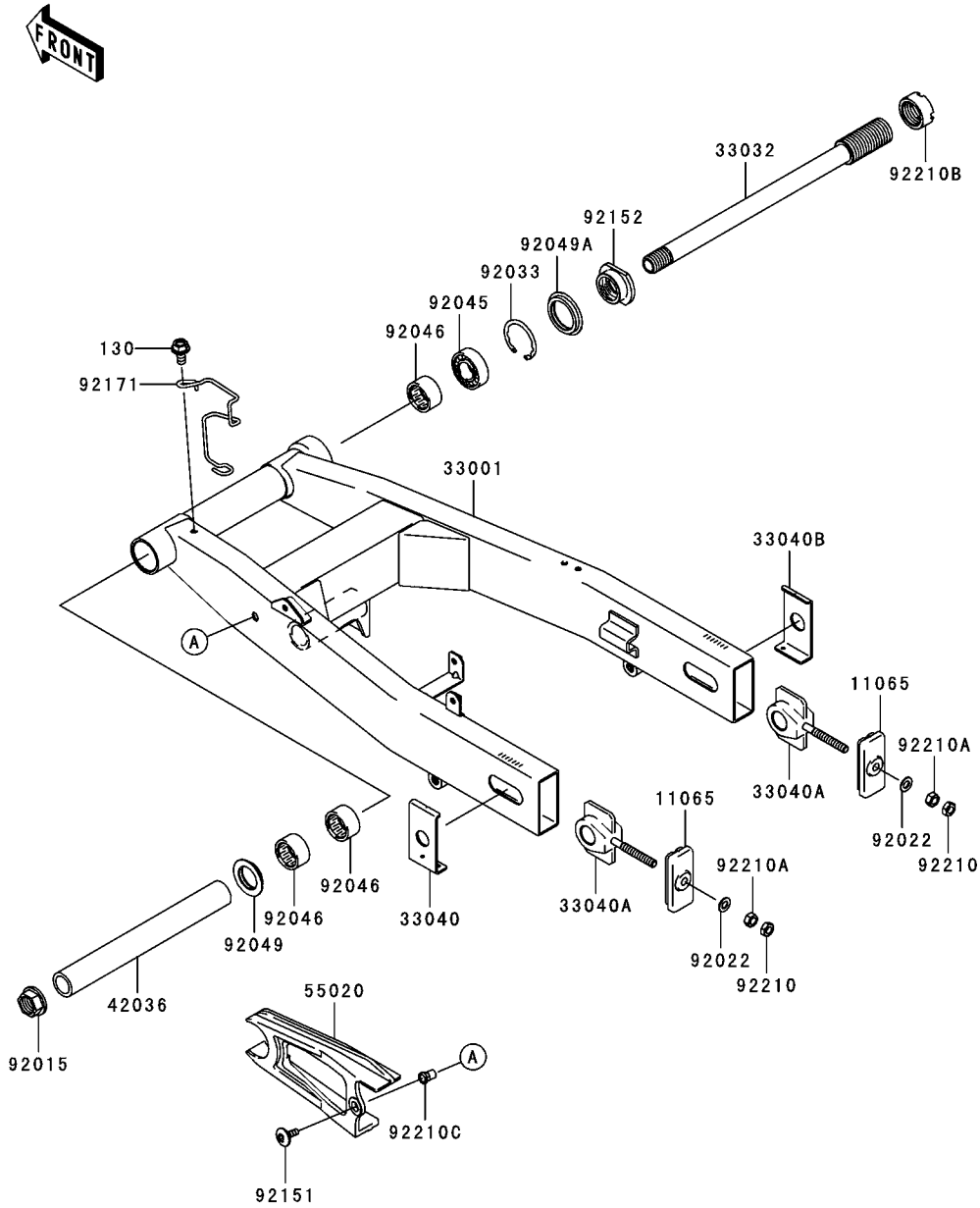

Ref. No.	Part No.	Description	Spec Code	Quantity-ZR750			
				'06			
				K6F			
11065	11065-0055	CAP,CHAIN ADJUSTER				2	
33001	33001-0051	ARM-COMP-SWING				1	
33032	33032-0005	SHAFT-SWING ARM				1	
33040	33040-0009	ADJUSTER-CHAIN,OUTER,LH				1	
33040A	33040-0012	ADJUSTER-CHAIN,INNER				2	
33040B	33040-1143	ADJUSTER-CHAIN,OUTER				1	
42036	42036-1264	SLEEVE,SWING ARM,L=237				1	
55020	55020-0061	GUARD,CHAIN				1	
92015	92015-1724	NUT,FLANGED,20MM				1	
92022	92022-1582	WASHER,8.5X16X1.2				2	
92033	92033-1041	RING-SNAP,42MM				1	
92045	92045-0017	BEARING-BALL,6004UL11				1	
92046	92046-0008	BEARING-NEEDLE,7E-HVS 28X34X17				3	
92049	92049-1181	SEAL-OIL				1	
92049A	92049-1380	SEAL-OIL,MHA 35 42 5.7F				1	
92151	92151-1149	BOLT,SOCKET,6X18				1	
92152	92152-0136	COLLAR,SWING ARM PIVOT,RH				1	
92171	92171-0141	CLAMP				1	
92210	92210-0116	NUT,8MM				2	
92210A	92210-0117	NUT,8MM				2	
92210B	92210-1347	NUT,M28X1.0				1	
92210C	92210-1397	NUT,POP,6MM,L=15				1	
130	130L0612	BOLT-FLANGED,6X12				1	

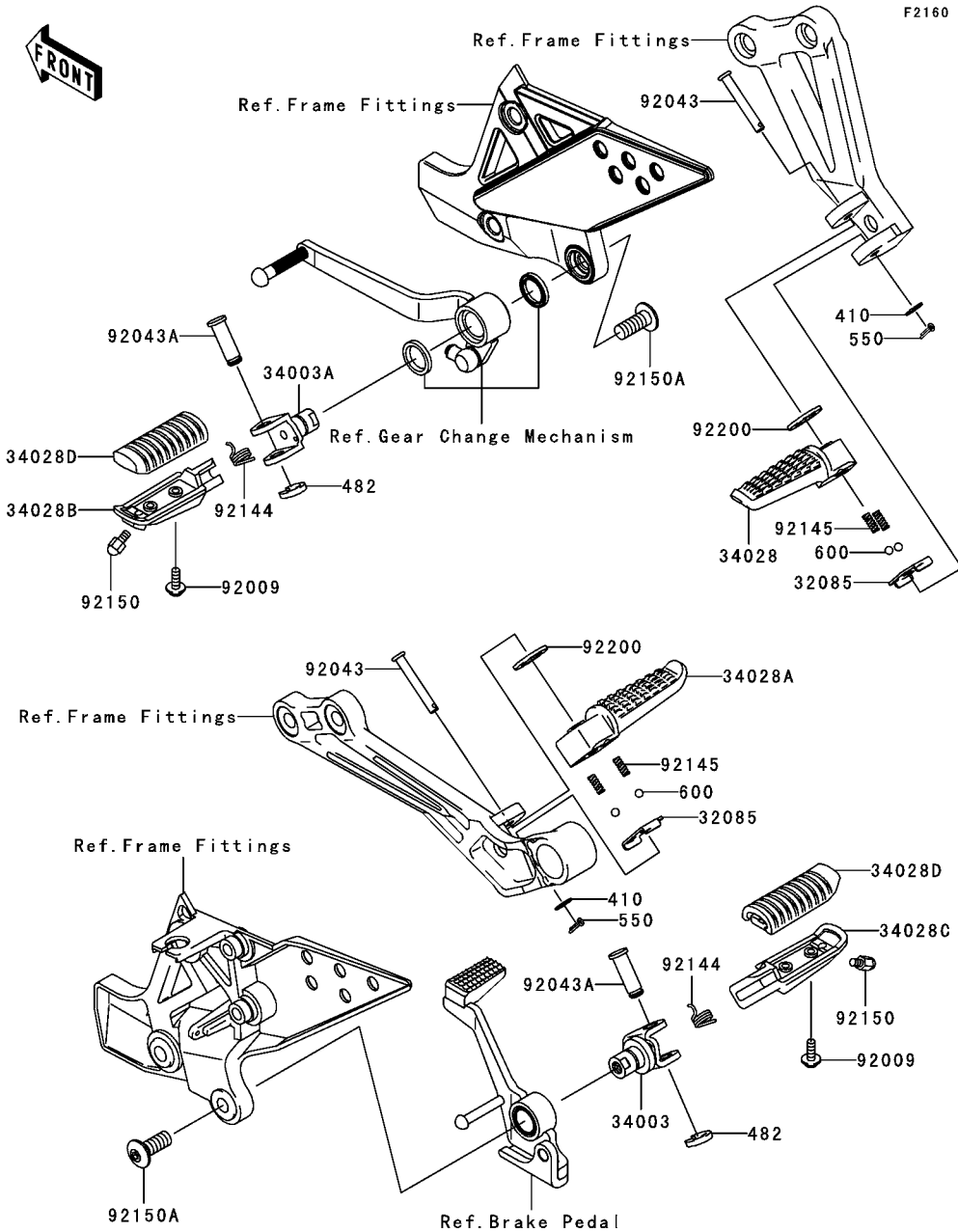

Ref. No.	Part No.	Description	Spec Code	Quantity-ZR750	
				'06	K6F
32085	32085-0047	STOPPER,REAR STEP			2
34003	34003-0025	HOLDER-STEP,FR,RH			1
34003A	34003-1474	HOLDER-STEP			1
34028	34028-0004	STEP,RR,LH			1
34028A	34028-0005	STEP,RR,RH			1
34028B	34028-1428	STEP,FR,LH			1
34028C	34028-1429	STEP,FR,RH			1
34028D	34028-1430	STEP,FR,RUBBER			2
92009	92009-1404	SCREW,5X14			4
92043	92043-0019	PIN,6X43			2
92043A	92043-1641	PIN,12X37			2
92144	92144-1567	SPRING,STEP RETURN			2
92145	92145-1319	SPRING			4
92150	92150-1114	BOLT,BANK SENSOR			2
92150A	92150-1268	BOLT,SOCKET,10X25			2
92200	92200-0043	WASHER,16X26X2.3			2
410	410B0600	WASHER-PLAIN-SMALL,6MM			2
482	482L0100	CIRCLIP-TYPE-E,10MM			2
550	550D2512	PIN-COTTER			2
600	600A0800	BALL-STEEL,1/4"			4

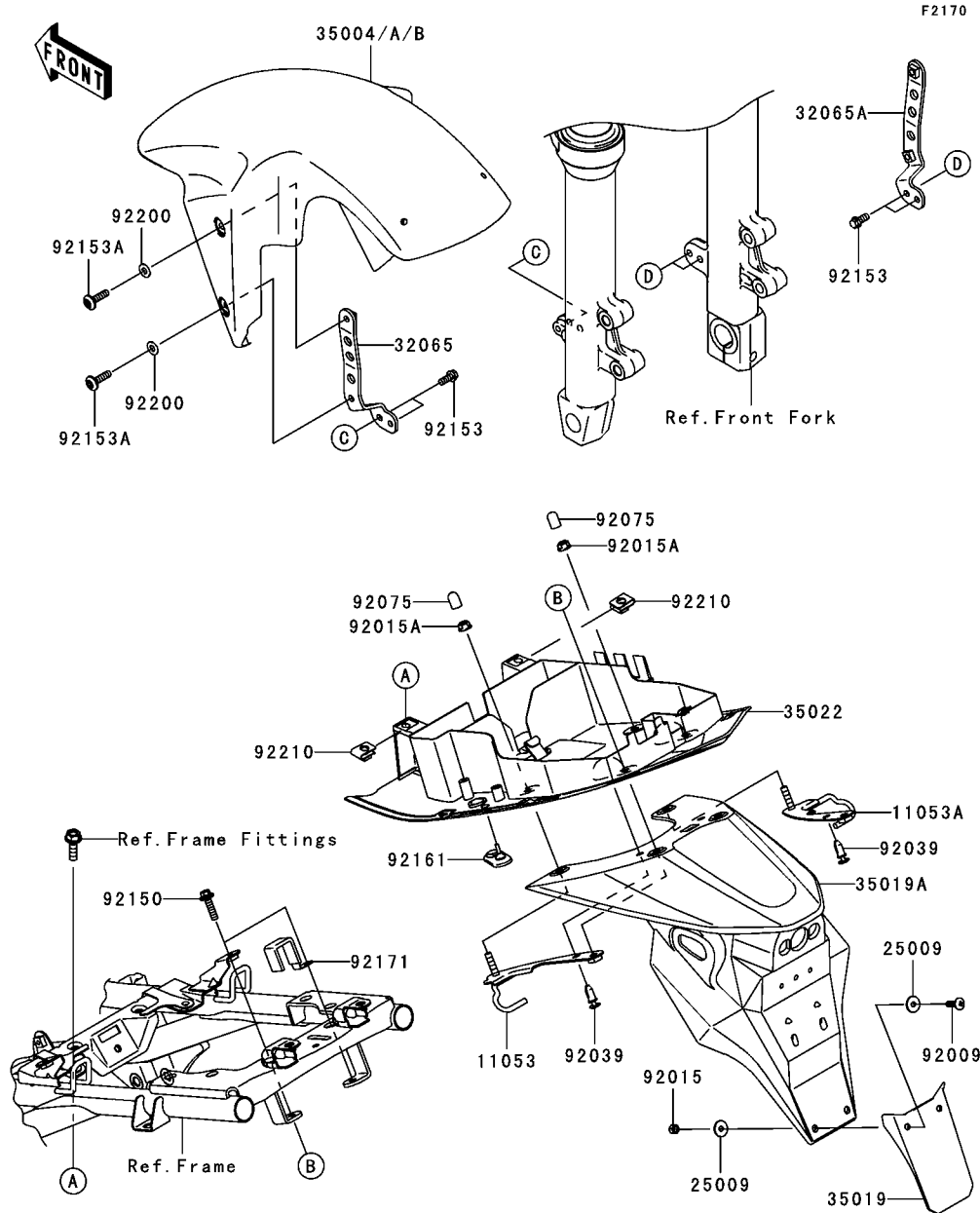

F2170

Ref. No.	Part No.	Description	Spec Code	Quantity-ZR750	
				'06	K6F
11053	11053-1144	BRACKET,FLAP,LH		1	
11053A	11053-1150	BRACKET,FLAP,RH		1	
25009	25009-004	WASHER,5.2X16X1.2		4	
32065	32065-0002	BRACKET-FENDER,LH		1	
32065A	32065-0003	BRACKET-FENDER,RH		1	
35004	35004-0024-10E	FENDER-FRONT,BLUE		1	
35004A	35004-0024-474	FENDER-FRONT,G.SILVER		1	
35004B	35004-0024-660	FENDER-FRONT,M.S.BLACK		1	
35019	35019-0006	FLAP		1	
35019A	35019-0007	FLAP,REAR FENDER		1	
35022	35022-0026	FENDER-COMP-REAR		1	
92009	92009-1653	SCREW,5X14		2	
92015	92015-1221	NUT,LOCK,5MM		2	
92015A	92015-1603	NUT,LOCK,FLANGED,6MM		2	
92039	92039-1286	RIVET		2	
92075	92075-1964	DAMPER,SIDE COVER		2	
92150	92150-1829	BOLT,6X25		2	
92153	92153-0589	BOLT,FLANGED,6X14		4	
92153A	92153-1267	BOLT,SOCKET,6X23		4	
92161	92161-0298	DAMPER,REAR FENDER		1	
92171	92171-0488	CLAMP		1	
92200	92200-1388	WASHER,6.5X14X1		4	
92210	92210-0130	NUT		2	

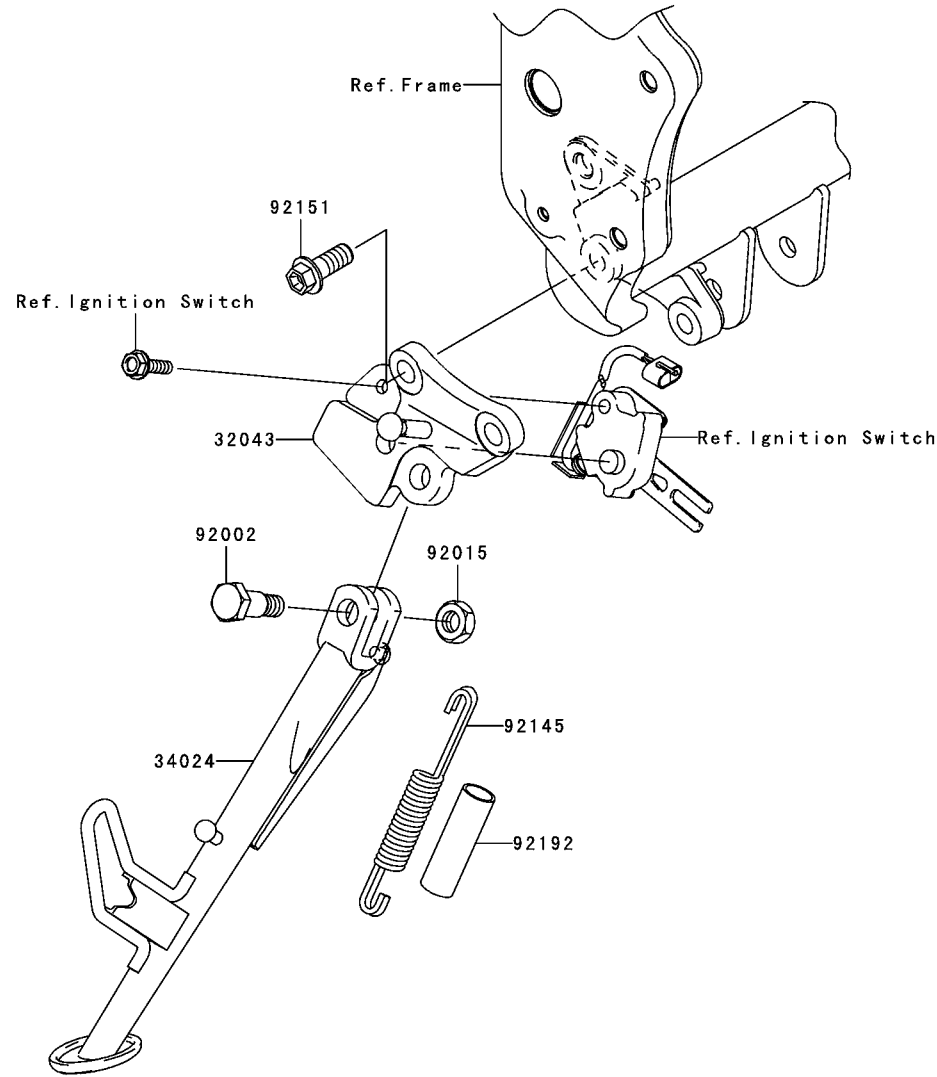

F2190

Ref. No.	Part No.	Description	Spec Code	Quantity-ZR750			
				'06			
32043	32043-0025	BRACKET-STAND,SIDE		1			
34024	34024-0008	STAND-SIDE		1			
92002	92002-1935	BOLT,SIDE STAND		1			
92015	92015-1188	NUT,LOCK,10MM,BLACK		1			
92145	92145-0085	SPRING,SIDE STAND		1			
92151	92151-1802	BOLT,FLANGED,10X25		2			
92192	92192-0080	TUBE,13X16X60		1			

This catalog covers:

'06 ZR750K6F Chassis

GRID NO. This grid covers:

E-11 Tires

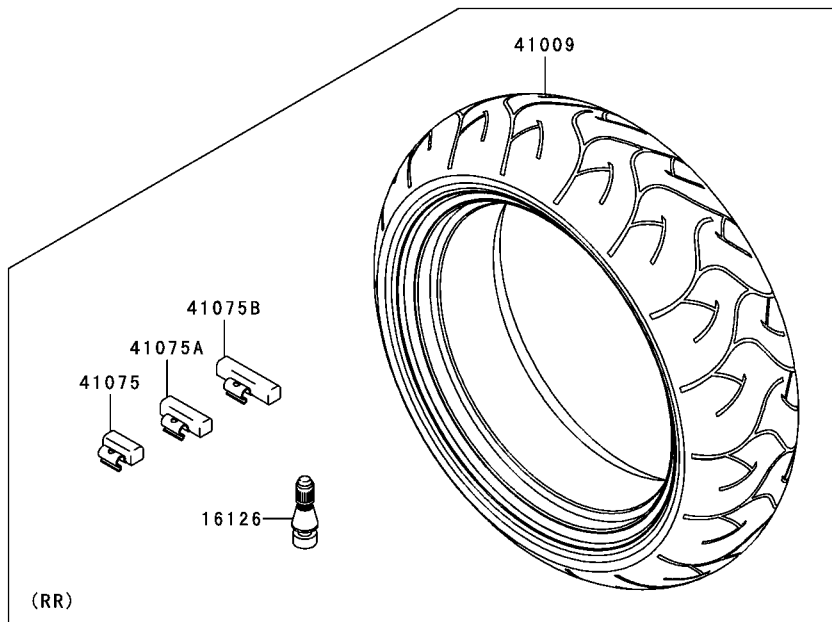
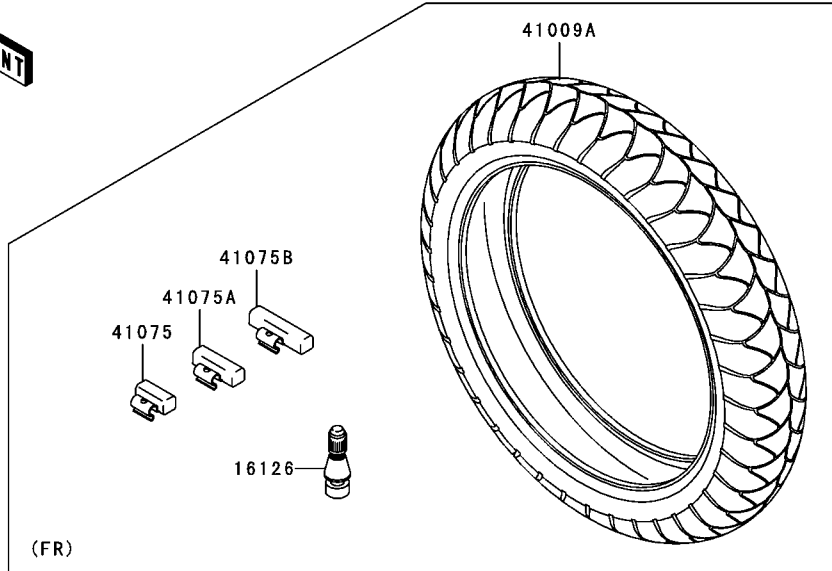

F2210

Ref. No.	Part No.	Description	Spec Code	Quantity-ZR750	
				'06	K6F
16126	16126-1140	VALVE,TIRE		2	
41009	41009-0018	TIRE,RR,180/55ZR17(73W),BT012R		1	
41009A	41009-0082	TIRE,FR,120/70ZR17(58W),BT019F		1	
41075	41075-0007	BALANCER-WHEEL,10G,SILVER		AR	
41075A	41075-0008	BALANCER-WHEEL,20G,SILVER		AR	
41075B	41075-0009	BALANCER-WHEEL,30G,SILVER		AR	

E-12 **Front Hub**

F2230

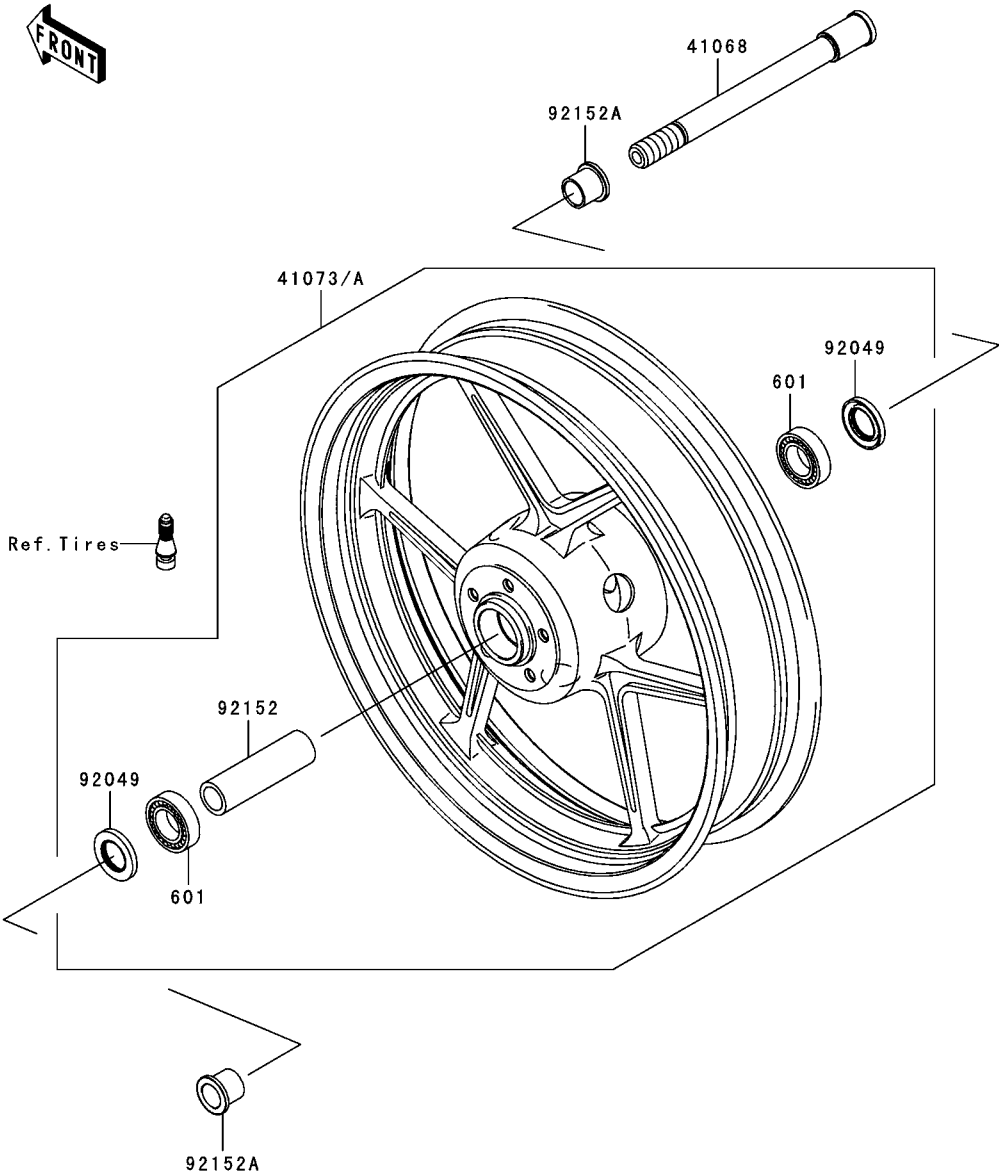

Ref. No.	Part No.	Description	Spec Code	Quantity-ZR750	
				'06	K6F

41068	41068-0038	AXLE,FR		1
41073	41073-0015-V5	WHEEL-ASSY,FR,SILVER		1
41073A	41073-0015-2A	WHEEL-ASSY,FR,GRAYSTONE		1
92049	92049-1203	SEAL-OIL,BJNC2 25425		2
92152	92152-0068	COLLAR,FR HUB,L=98		1
92152A	92152-0069	COLLAR,FR AXLE,L=24		2
601	601B6004UU	BEARING-BALL,#6004UUC3		2

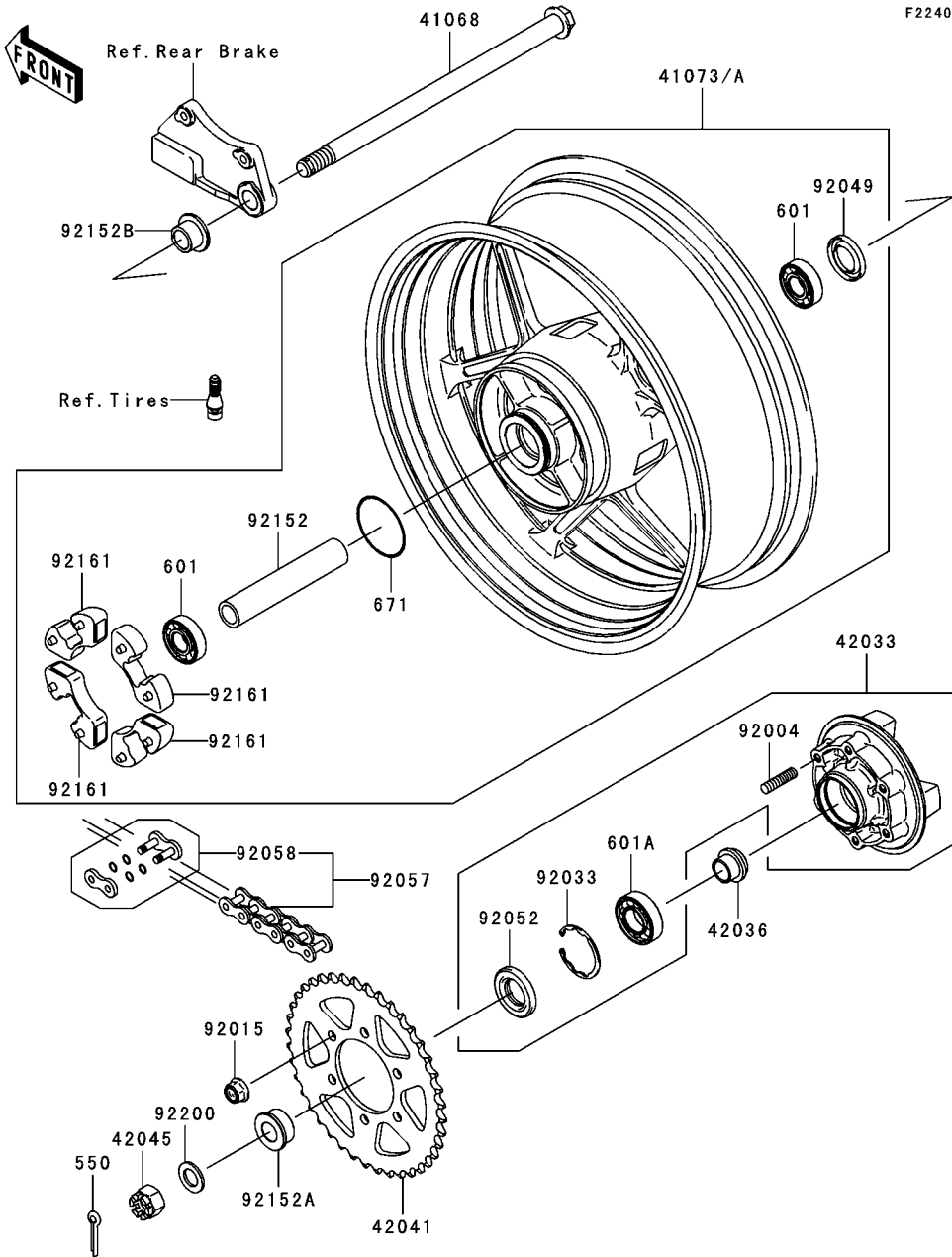

Ref. No.	Part No.	Description	Spec Code	Quantity-ZR750	
				'06	K6F
41068	41068-0023	AXLE,RR		1	
41073	41073-0009-V5	WHEEL-ASSY,RR,SILVER		1	
41073A	41073-0009-2A	WHEEL-ASSY,RR,GRAYSTONE		1	
42033	42033-0003	COUPLING-ASSY,RR HUB		1	
42036	42036-1251	SLEEVE,RR HUB,L=23		1	
42041	42041-0010	SPROCKET-HUB,43T		1	
42045	42045-018	NUT,CASTLE,18MM		1	
92004	92004-1275	STUD,10X19		6	
92015	92015-1335	NUT,FLANGED,10MM		6	
92033	92033-1043	RING-SNAP,52MM		1	
92049	92049-1056	SEAL-OIL,BJN28475		1	
92052	92052-006	SEAL-OIL,TWC35527		1	
92057	92057-0079	CHAIN,DRIVE,EK520MVXLX112L		1	
92058	92058-0002	JOINT-CHAIN,DRIVE		1	
92152	92152-0070	COLLAR,RR HUB,L=150		1	
92152A	92152-0118	COLLAR,RR AXLE,LH,L=18		1	
92152B	92152-1162	COLLAR,RR AXLE,RH,L=20		1	
92161	92161-0058	DAMPER,SHOCK,RR HUB		4	
92200	92200-1489	WASHER,19X32X2.6		1	
550	550D4035	PIN-COTTER,4.0X35		1	
601	601B6204UU	BEARING-BALL,6204UUC3		2	
601A	601B6205UU	BEARING-BALL		1	
671	671B2560	O RING,60MM		1	

F2260

Ref. No.	Part No.	Description	Spec Code	Quantity-ZR750			
				'06			
13236	13236-0074	LEVER-COMP,BRAKE PEDAL					1
92145	92145-1090	SPRING,BRAKE PEDAL RETURN					1
92191	92191-1739	TUBE,12X15X40					1

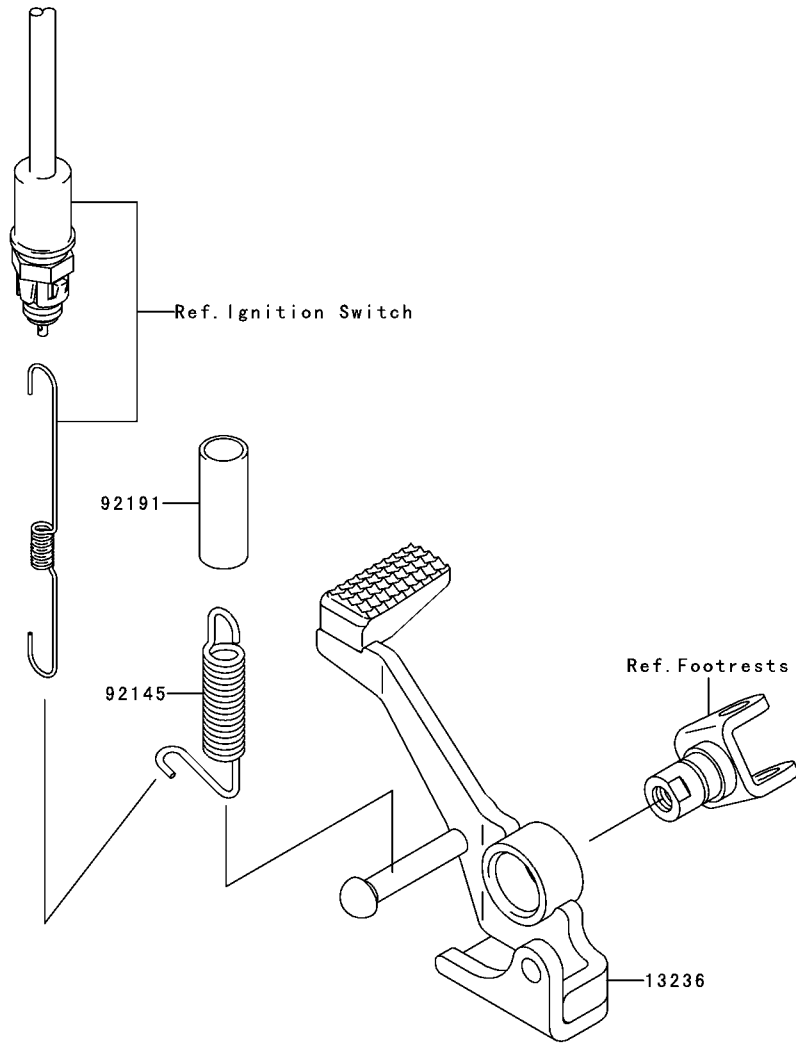

F2280

Ref. No.	Part No.	Description	Spec Code	Quantity-ZR750			
				'06			
45014	45014-0080	SHOCKABSORBER		1			
92092	92092-1058	BUSHING-RUBBER		1			

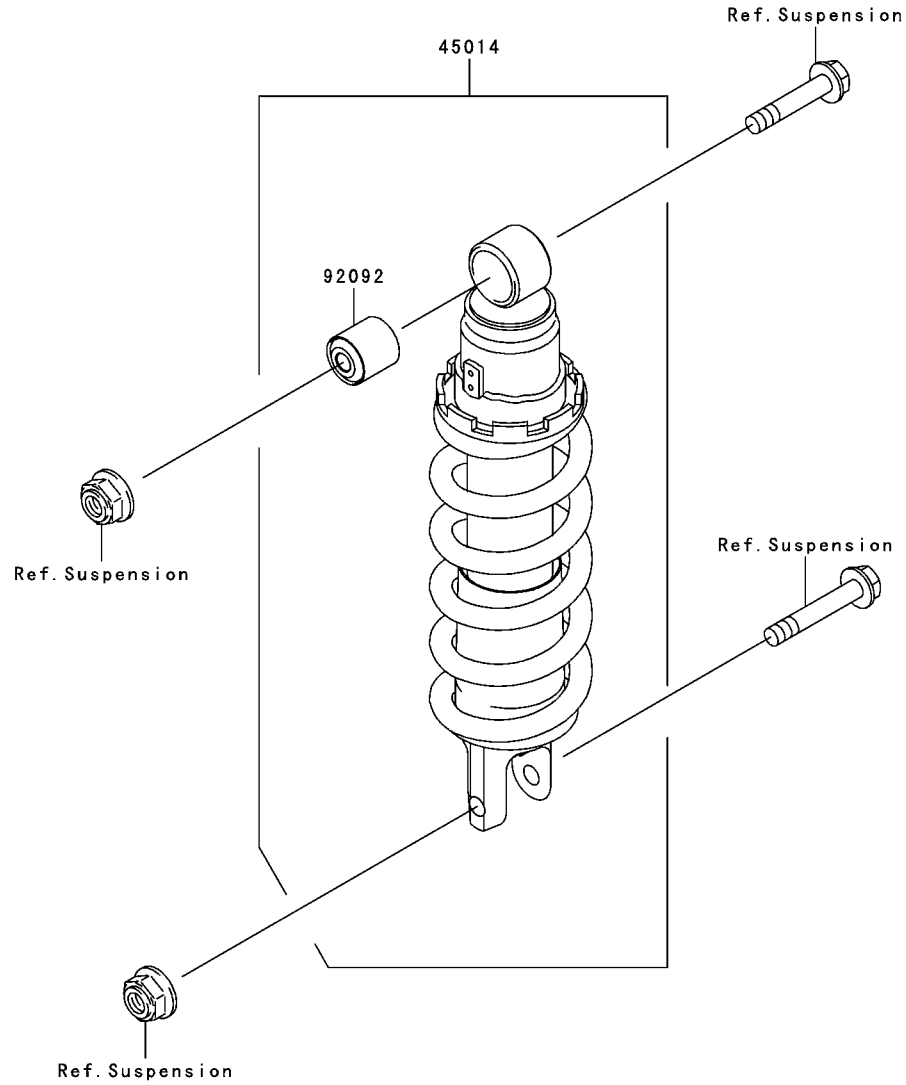

This catalog covers:

'06 ZR750K6F Chassis

GRID NO.

F-4

This grid covers:

Front Master Cylinder

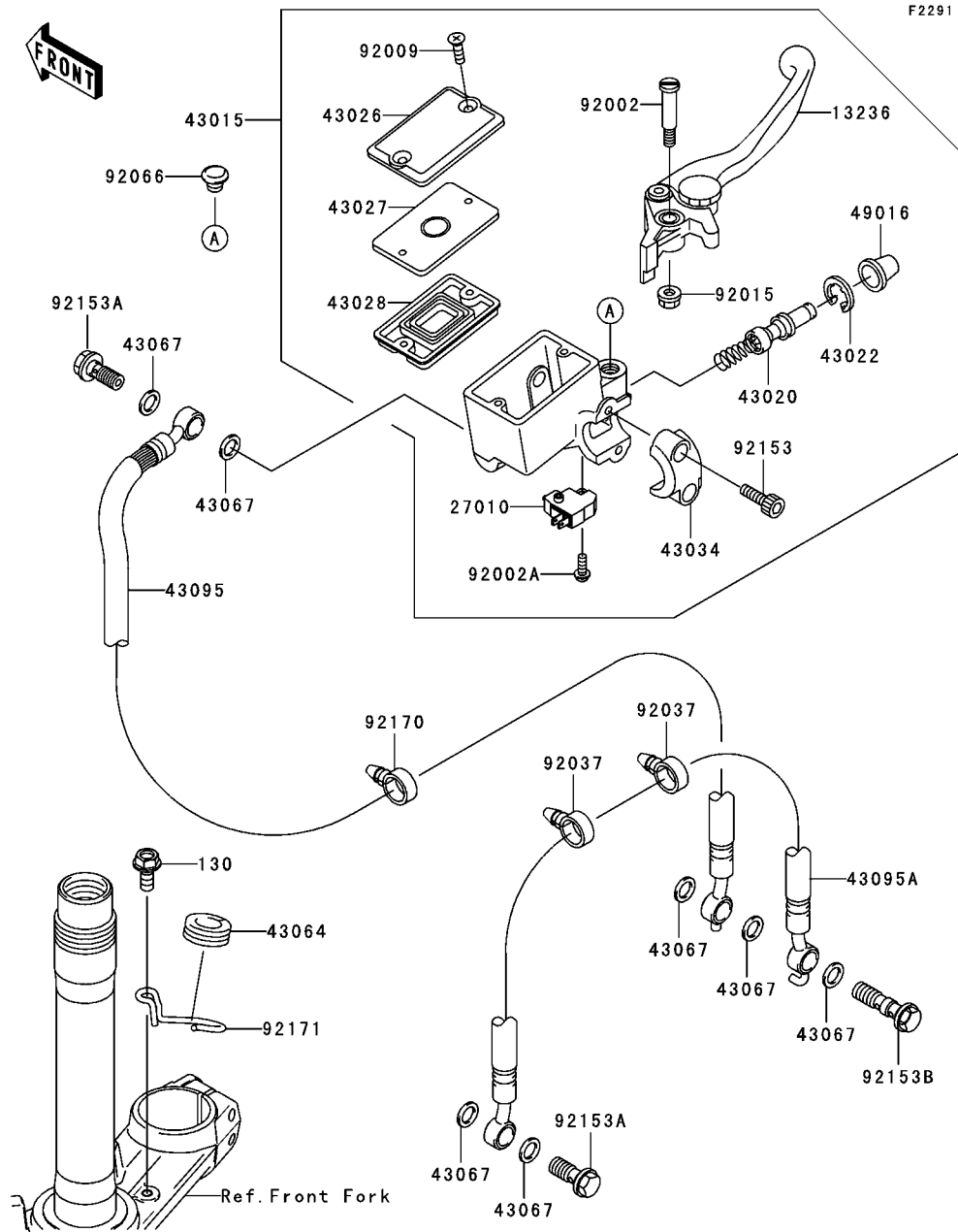

Ref. No.	Part No.	Description	Spec Code	Quantity-ZR750	
				'06	K6F
13236	13236-1337	LEVER-COMP,FRONT BRAKE		1	
27010	27010-0025	SWITCH,BRAKE		1	
43015	43015-0011	CYLINDER-ASSY-MASTER,FR		1	
43020	43020-1054	PISTON-COMP-BRAKE,FR		1	
43022	43022-1010	STOPPER-BRAKE,PISTON		1	
43026	43026-1076	CAP-BRAKE		1	
43027	43027-1055	PLATE-DIAPHRAGM		1	
43028	43028-1058	DIAPHRAGM,MASTER CYLINDER		1	
43034	43034-1053	HOLDER-BRAKE,MASTER CYLINDER		1	
43064	43064-007	GROMMET,HOSE CLAMP		1	
43067	43067-001	WASHER,10.5X15X1.5		7	
43095	43095-0079	HOSE-BRAKE,FR		1	
43095A	43095-0116	HOSE-BRAKE,FR		1	
49016	49016-1044	COVER-SEAL,MASTER CYLINDER		1	
92002	92002-1322	BOLT,LEVER SET,BLACK		1	
92002A	92002-1323	BOLT,SCREW,4X12		1	
92009	92009-1458	SCREW,4MM		2	
92015	92015-1233	NUT,FLANGED,6MM,BLACK		1	
92037	92037-1827	CLAMP,HOSE		2	
92066	92066-1077	PLUG,9.5X8,POLYETHYLENE		1	
92153	92153-0417	BOLT,SOCKET,6X20		2	
92153A	92153-0627	BOLT,OIL,L=23		2	
92153B	92153-0628	BOLT,OIL,L=37		1	
92170	92170-1067	CLAMP		1	
92171	92171-0303	CLAMP,BRAKE HOSE		1	
130	130L0614	BOLT-FLANGED,6X14		1	

This catalog covers:
'06 ZR750K6F Chassis

GRID NO. **F-5** This grid covers:
Front Brake

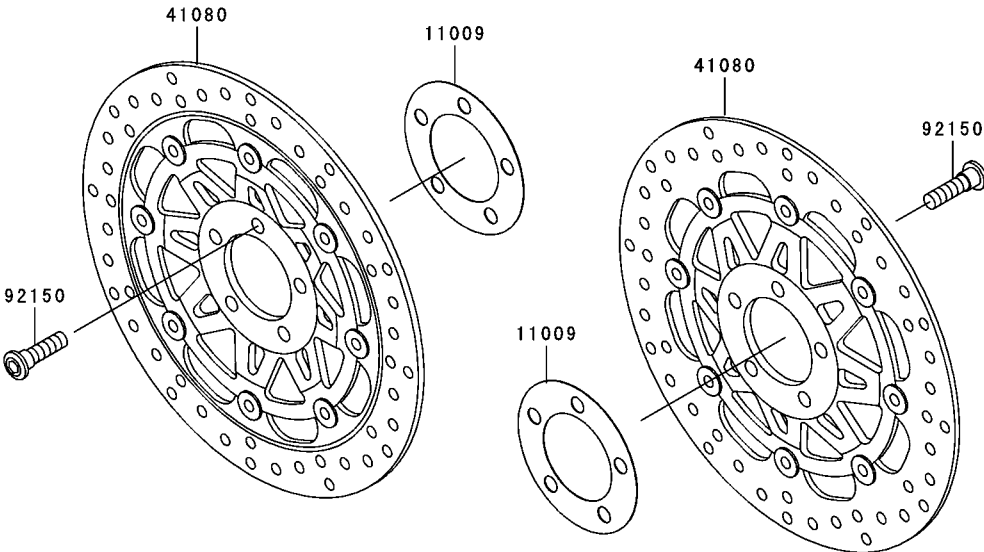
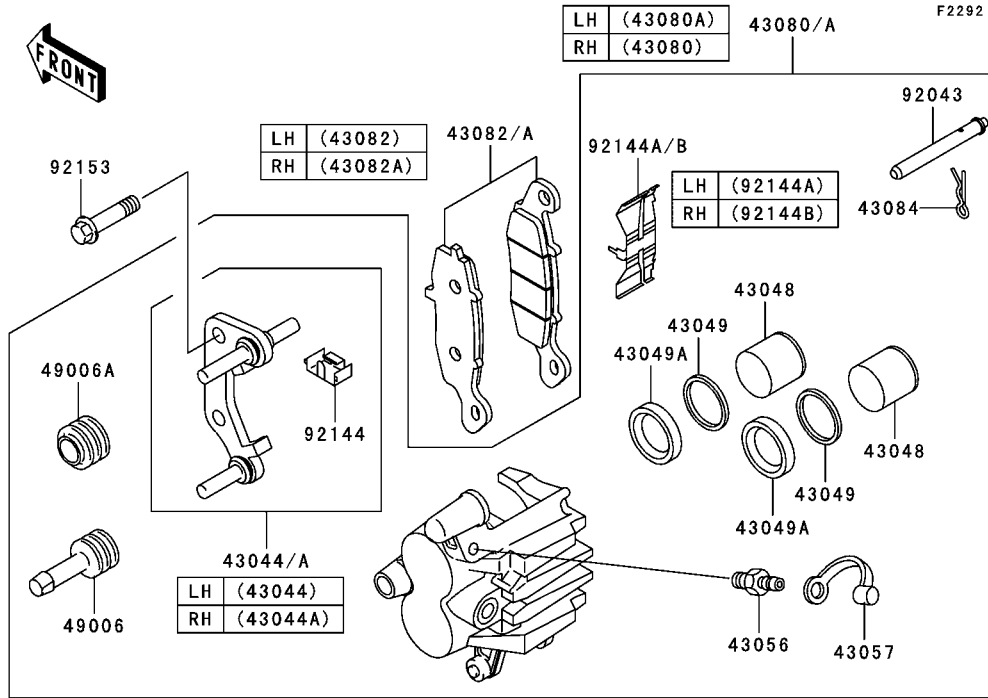

Ref. No.	Part No.	Description	Spec Code	Quantity-ZR750	
				'06	K6F
11009	11009-1754	GASKET,DISC PLATE		2	
41080	41080-0045-S6	DISC,FR,SILVER+DISC-SILVER		2	
43044	43044-1115	HOLDER-COMP-CALIPER,FR,LH		1	
43044A	43044-1116	HOLDER-COMP-CALIPER		1	
43048	43048-1073	PISTON-CALIPER		4	
43049	43049-1068	PACKING		4	
43049A	43049-1092	PACKING,PISTON SEAL		4	
43056	43056-1054	BREATHER-BRAKE		2	
43057	43057-003	CAP-BREATHER		2	
43080	43080-5015-DJ	CALIPER-SUB-ASSY,FR,RH,BLACK		1	
43080A	43080-5017-DJ	CALIPER-SUB-ASSY,FR,LH,BLACK		1	
43082	43082-0044	PAD-ASSY-BRAKE,LH		1	
43082A	43082-0045	PAD-ASSY-BRAKE,RH		1	
43084	43084-003	CLAMP,PAD		2	
49006	49006-1054	BOOT,CALIPER		2	
49006A	49006-1095	BOOT,CALIPER		2	
92043	92043-1489	PIN,PAD		2	
92144	92144-1831	SPRING,STOPPER		2	
92144A	92144-1832	SPRING,PAD,LH		1	
92144B	92144-1844	SPRING,PAD,RH		1	
92150	92150-1771	BOLT,SOCKET,8X30		10	
92153	92153-0587	BOLT,FLANGED,10X41		4	

This catalog covers:

'06 ZR750K6F Chassis

GRID NO.

F-6

This grid covers:

Rear Master Cylinder

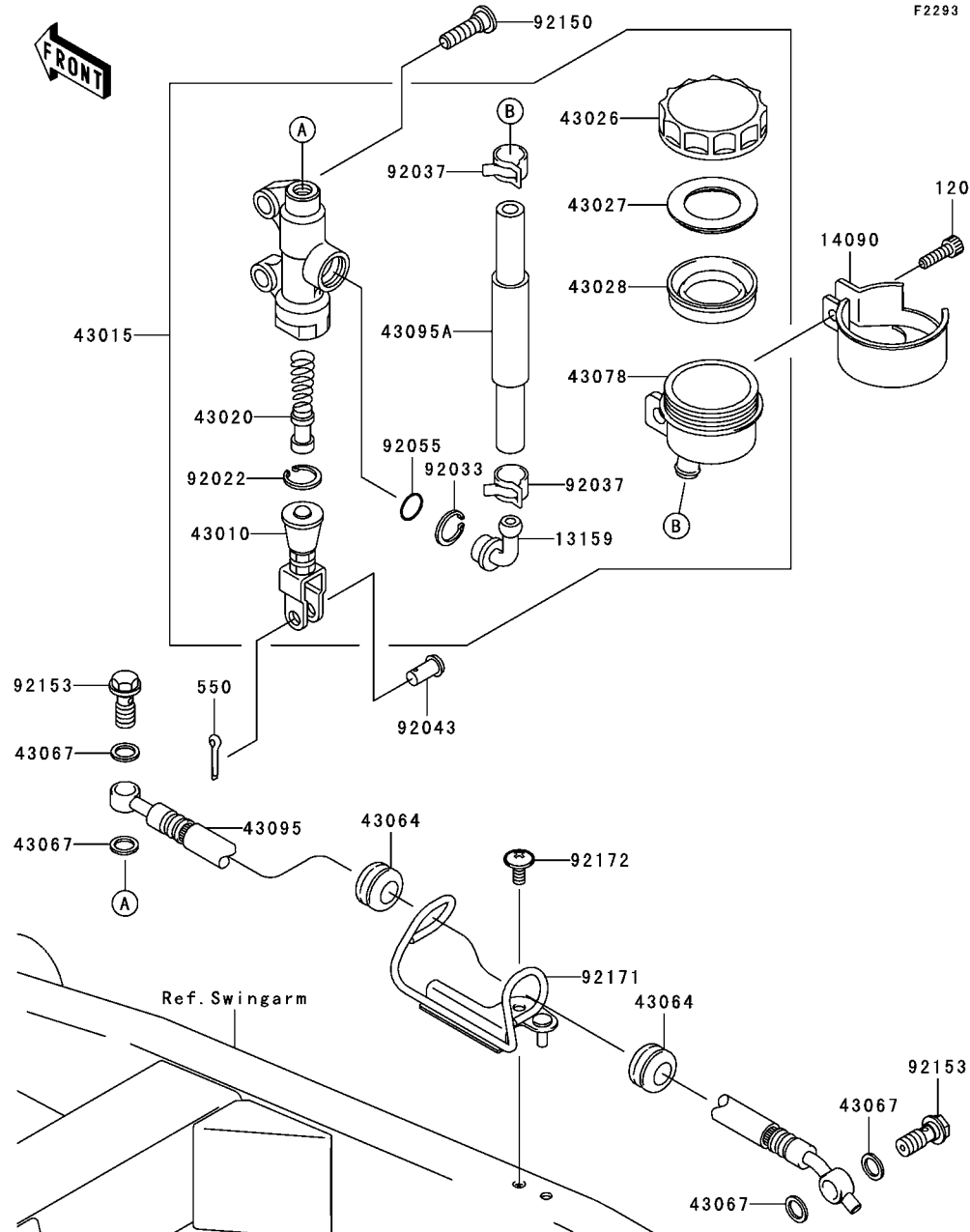

Ref. No.	Part No.	Description	Spec Code	Quantity-ZR750	
				'06	K6F
13159	13159-1052	CONNECTOR,RR MASTER CYLINDER		1	
14090	14090-1482	COVER,RESERVOIR TANK		1	
43010	43010-1062	ROD-ASSY-BRAKE		1	
43015	43015-1706	CYLINDER-ASSY-MASTER,RR		1	
43020	43020-1094	PISTON-COMP-BRAKE		1	
43026	43026-1051	CAP-BRAKE		1	
43027	43027-1051	PLATE-DIAPHRAGM		1	
43028	43028-1057	DIAPHRAGM,MASTER CYLINDER		1	
43064	43064-006	GROMMET,HOSE CLAMP		2	
43067	43067-001	WASHER,10.5X15X1.5		4	
43078	43078-1165	RESERVOIR,RR MASTER CYLINDER		1	
43095	43095-0117	HOSE-BRAKE,RR		1	
43095A	43095-1292	HOSE-BRAKE,RR MASTER CYLINDER		1	
92022	92022-1601	WASHER,CIRCRIP		1	
92033	92033-1186	RING-SNAP,20.5MM		1	
92037	92037-1547	CLAMP,BRAKE HOSE		2	
92043	92043-1303	PIN,8MM		1	
92055	92055-1251	RING-O,MASTER CYLINDER		1	
92150	92150-1843	BOLT,SOCKET,8X30		2	
92153	92153-0627	BOLT,OIL,L=23		2	
92171	92171-0489	CLAMP,BRAKE HOSE		1	
92172	92172-0004	SCREW,6X14		1	
120	120S0620	BOLT-SOCKET,6X20		1	
550	550D2015	PIN-COTTER,2.0X15		1	

F2294

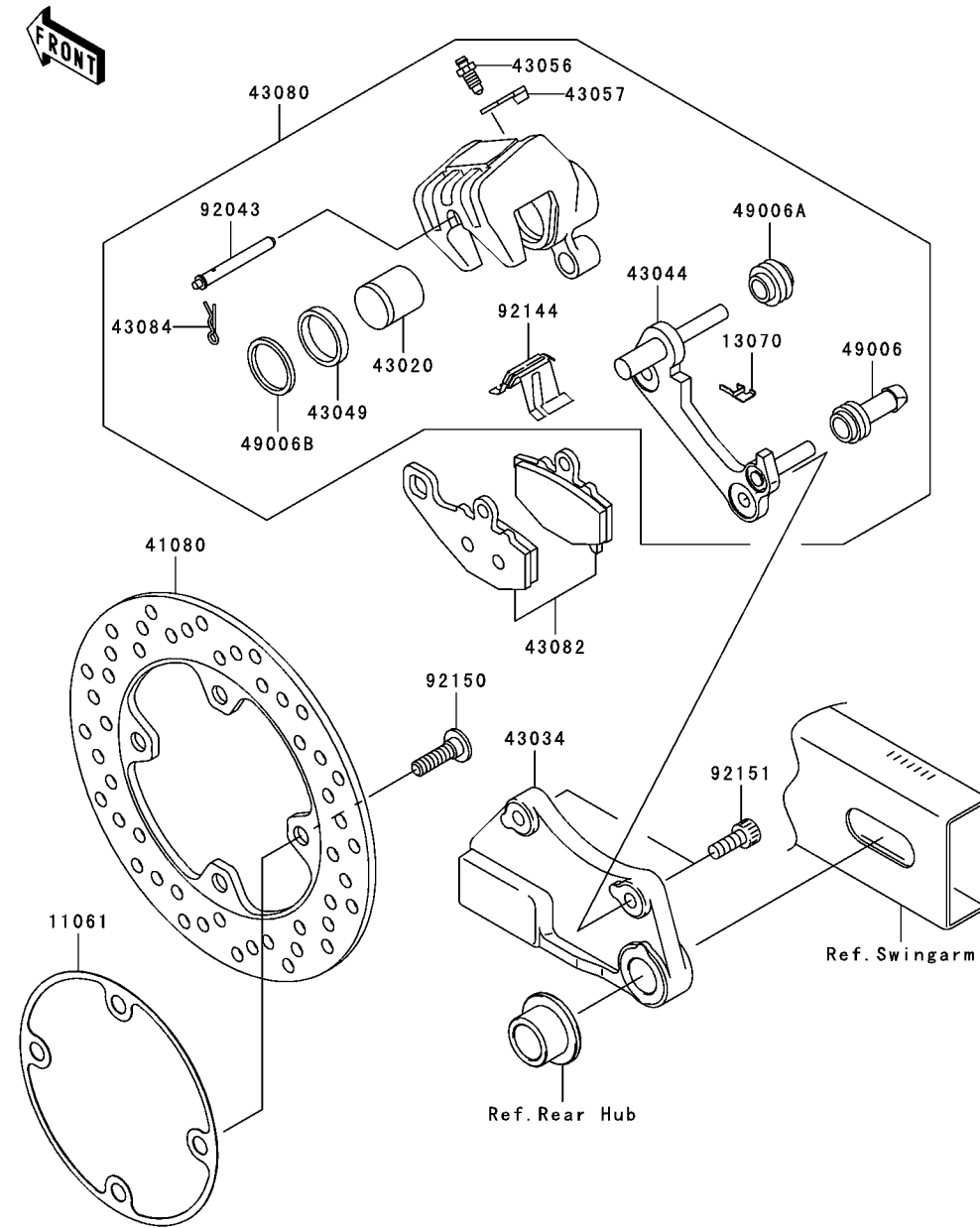

Ref. No.	Part No.	Description	Spec Code	Quantity-ZR750	
				'06	K6F
11061	11061-0078	GASKET,DISC PLATE		1	
13070	13070-0045	GUIDE,BRAKE PAD		1	
41080	41080-0037	DISC,RR		1	
43020	43020-1119	PISTON-COMP-BRAKE		1	
43034	43034-1149	HOLDER-BRAKE,REAR CALIPER		1	
43044	43044-1110	HOLDER-COMP-CALIPER,RR		1	
43049	43049-1097	PACKING,PISTON SEAL		1	
43056	43056-1054	BREATHER-BRAKE		1	
43057	43057-003	CAP-BREATHER		1	
43080	43080-5061-DJ	CALIPER-SUB-ASSY,RR,BLACK		1	
43082	43082-1213	PAD-ASSY-BRAKE		1	
43084	43084-003	CLAMP,PAD		1	
49006	49006-1054	BOOT,CALIPER		1	
49006A	49006-1095	BOOT,CALIPER		1	
49006B	49006-1212	BOOT,PISTON SEAL		1	
92043	92043-1489	PIN,PAD		1	
92144	92144-1719	SPRING,PAD		1	
92150	92150-1771	BOLT,SOCKET,8X30		4	
92151	92151-1289	BOLT,SOCKET,8X20		2	

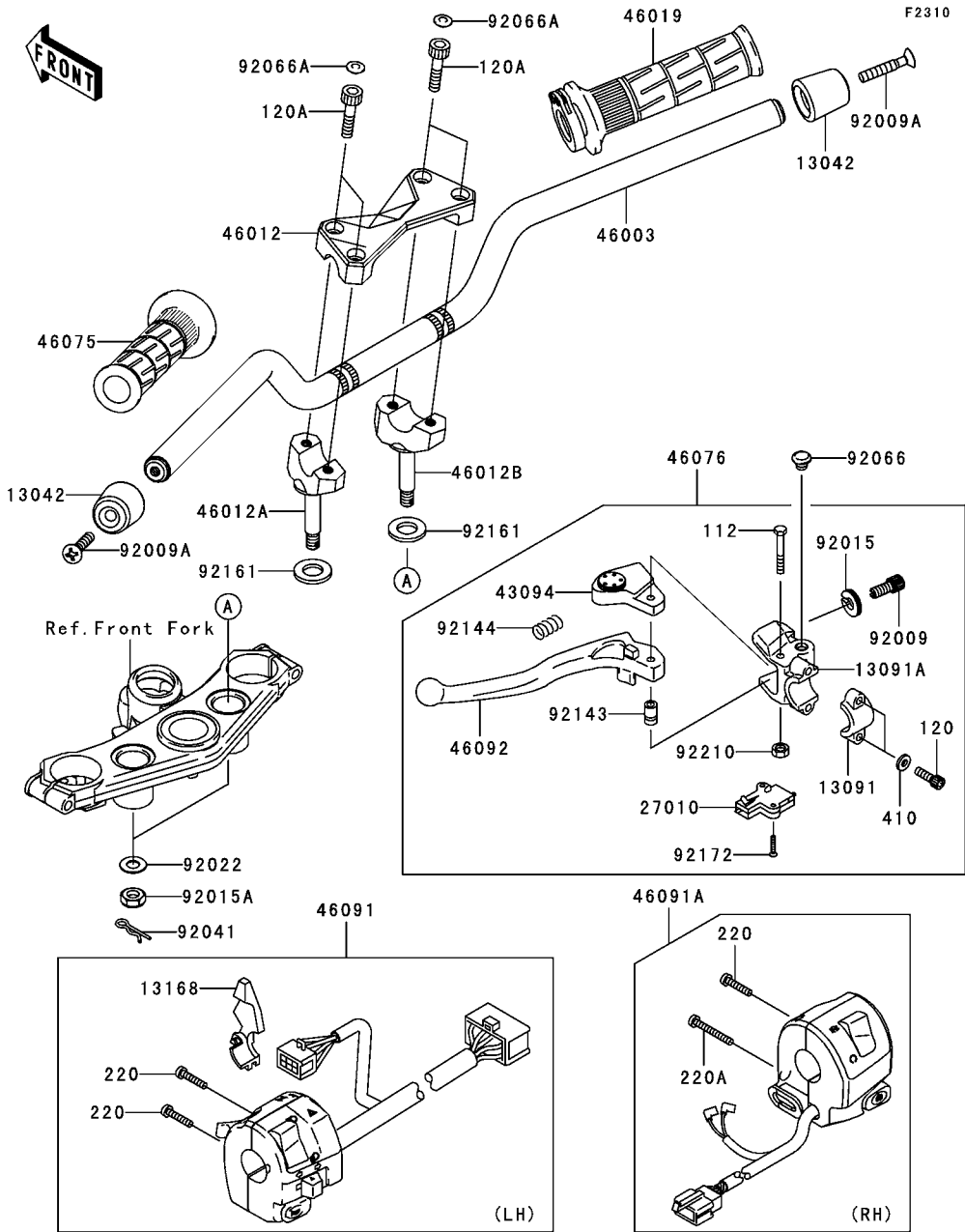

Ref. No.	Part No.	Description	Spec Code	Quantity-ZR750	
				'06	K6F
13042	13042-1005	WEIGHT,HANDLE		2	
13091	13091-1624	HOLDER,CLUTCH LEVER		1	
13091A	13091-1652	HOLDER,CLUTCH LEVER		1	
13168	13168-1516	LEVER,CHOKE		1	
27010	27010-1094	SWITCH,CLUTCH,BLACK		1	
43094	43094-1053	ADJUSTER,CLUTCH LEVER		1	
46003	46003-0071	HANDLE		1	
46012	46012-1338	HOLDER-HANDLE,UPP		1	
46012A	46012-1339	HOLDER-HANDLE,LWR,LH		1	
46012B	46012-1340	HOLDER-HANDLE,LWR,RH		1	
46019	46019-0001	GRIP-ASSY,THROTTLE		1	
46075	46075-1144	GRIP,LH		1	
46076	46076-1180	LEVER-ASSY-GRIP,CLUTCH		1	
46091	46091-0056	HOUSING-ASSY-CONTROL,LH		1	
46091A	46091-1891	HOUSING-ASSY-CONTROL,RH		1	
46092	46092-1162	LEVER-GRIP,CLUTCH		1	
92009	92009-1134	SCREW,CABLE ADJUST,8MM,BLACK		1	
92009A	92009-1257	SCREW,8X45		2	
92015	92015-1197	NUT,CABLE ADJUST LOCK,8MM,BLK		1	
92015A	92015-1962	NUT,LOCK,10MM		2	
92022	92022-1088	WASHER,10.2X28X2		2	
92041	92041-1060	COTTER,8MM		2	
92066	92066-1077	PLUG,9.5X8,POLYETHYLENE		1	
92066A	92066-1216	PLUG		4	
92143	92143-1379	COLLAR		1	
92144	92144-1467	SPRING		1	
92161	92161-0037	DAMPER		2	
92172	92172-0183	SCREW,3X16		2	
92210	92210-0006	NUT,LOCK,6MM		1	
112	112C0640	BOLT-UPSET,6X40		1	
120	120S0620	BOLT-SOCKET,6X20		2	
120A	120S0830	BOLT-SOCKET,8X30		4	
220	220C0525	SCREW-PAN-CROS,5X25		3	
220A	220C0540	SCREW-PAN-CROS,5X40		1	
410	410F0600	WASHER-PLAIN-SMALL,6MM,BLACK		2	

F2410

Ref. No.	Part No.	Description	Spec Code	Quantity-ZR750		
				'06		

11060	11060-1952	GASKET,FUEL GAUGE		1
51049	51049-0008	CAP-TANK,FUEL		1
51083M	51083-5486-10E	TANK-COMP-FUEL,BLUE		1
51083N	51083-5486-660	TANK-COMP-FUEL,M.S.BLACK		1
51084E	51084-5083-474	TANK-COMP-FUEL,G.SILVER		1
52005	52005-1160	GAUGE,FUEL		1

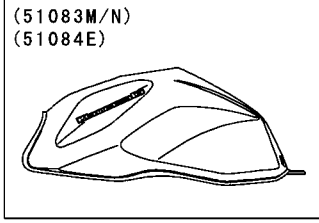
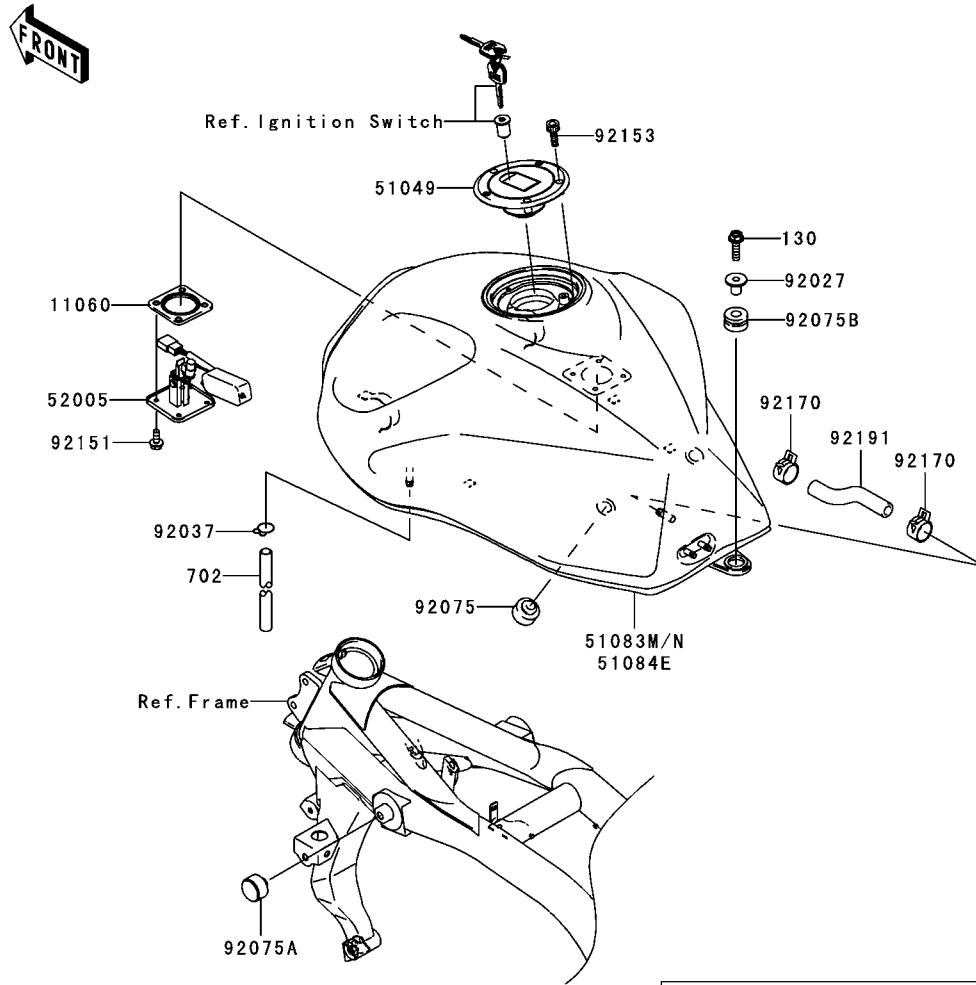

WD

F2410

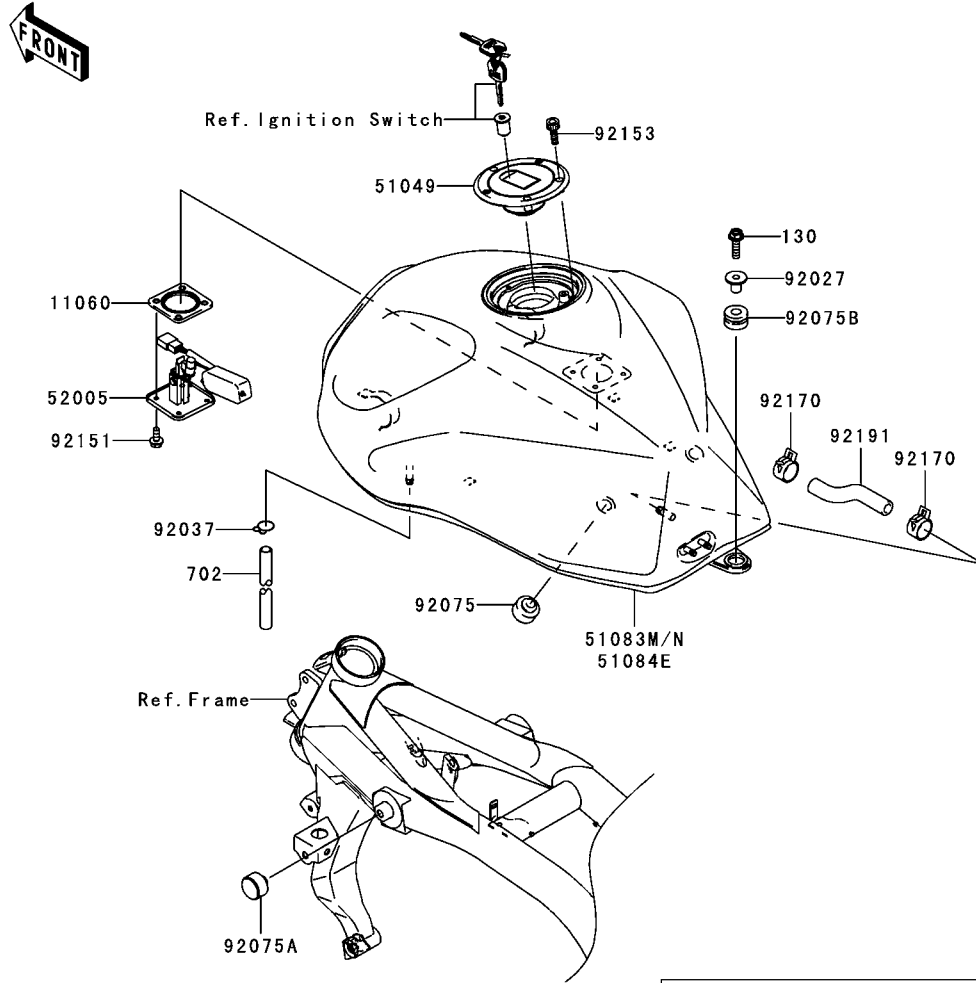

Ref. No.	Part No.	Description	Spec Code	Quantity-ZR750		
				'06		

92027	92027-1780	COLLAR,L=19.3	1
92037	92037-010	CLAMP,TUBE	1
92075	92075-015	DAMPER	2
92075A	92075-101	DAMPER,FUEL TANK	2
92075B	92075-1736	DAMPER	1
92151	92151-1599	BOLT,5X12	4
92153	92153-0492	BOLT,SOCKET,5X16	3
92170	92170-1492	CLAMP	2
92191	92191-1801	TUBE	1
130	130G0830	BOLT-FLANGED,8X30	1
702	702A06750	TUBE-RUBBER,6X9X750	1

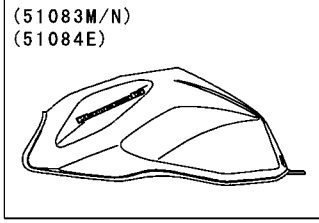

(51083M)	Blue
(51083N)	Black
(51084E)	Silver

WD

This catalog covers:

'06 ZR750K6F Chassis

GRID NO.

F-12

This grid covers:

Seat

F2510



Ref. No.	Part No.	Description	Spec Code	Quantity-ZR750			
				'06			
				K6F			

53003	53003-0041-MA	LEATHER,SEAT,BLACK		1
53066	53066-0105-MA	SEAT-ASSY,DUAL,BLACK		1
92075	92075-1927	DAMPER		2
92161	92161-0050	DAMPER,SEAT		2
92161A	92161-1321	DAMPER,SEAT		1

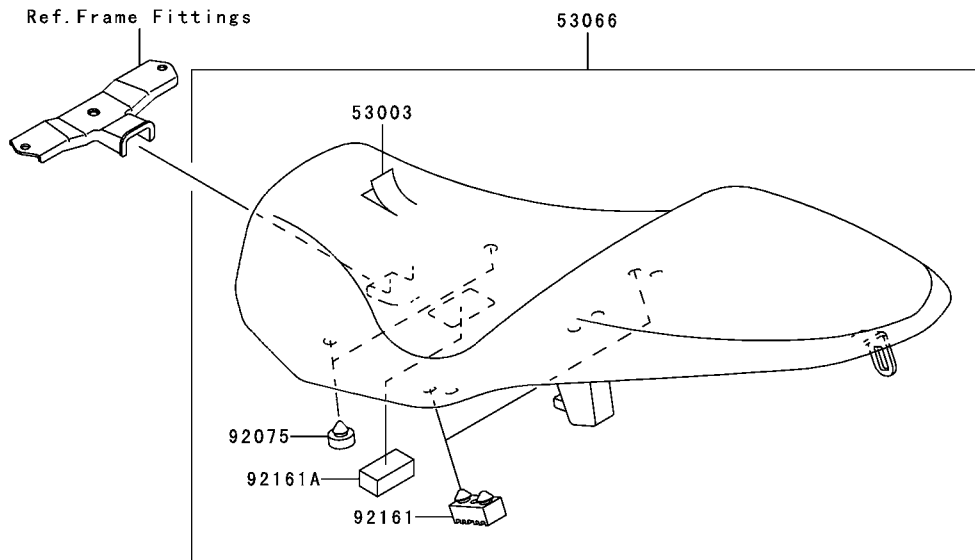

This catalog covers:

'06 ZR750K6F Chassis

GRID NO.

F-13

This grid covers:

Meter(s)

F2530

Ref. No.	Part No.	Description	Spec Code	Quantity-ZR750			
				'06			
				K6F			
14091	14091-0367	COVER,METER HOUSING					1
25009	25009-004	WASHER,5.2X16X1.2					3
25023	25023-0009	COVER-METER CASE,UPP					1
25031	25031-0063	METER-ASSY,KPH					
	L-	-----	FR,WV				1
25031A	25031-0072	METER-ASSY,MPH					
	L-	-----	UK				1
28011	28011-0027	METER,SPEED&TACHO,KPH					
	L-	-----	FR,WV				1
28011A	28011-0032	METER,SPEED&TACHO,MPH					
	L-	-----	UK				1
53044	53044-0010	TRIM,METER					1
92009	92009-1158	SCREW,4X16,BLACK					5
92069	92069-1110	BULB,T3.4,12V1.1W					6
92069A	92069-1113	BULB,T3,12V0.7W					2
92075	92075-1435	DAMPER					3
92210	92210-1124	NUT,5MM					3

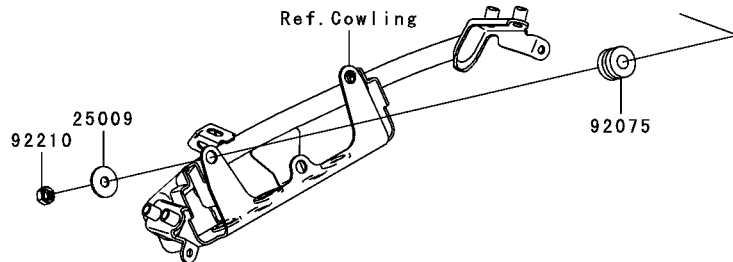
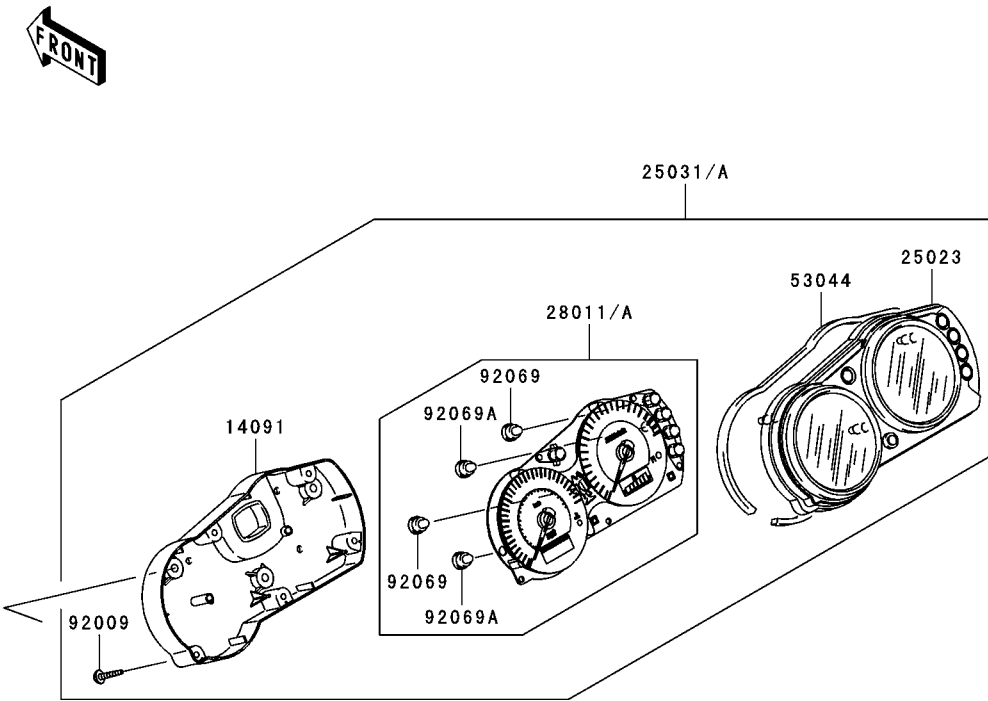

This catalog covers:

'06 ZR750K6F Chassis

GRID NO.

F-14

This grid covers:

Cables

F2540

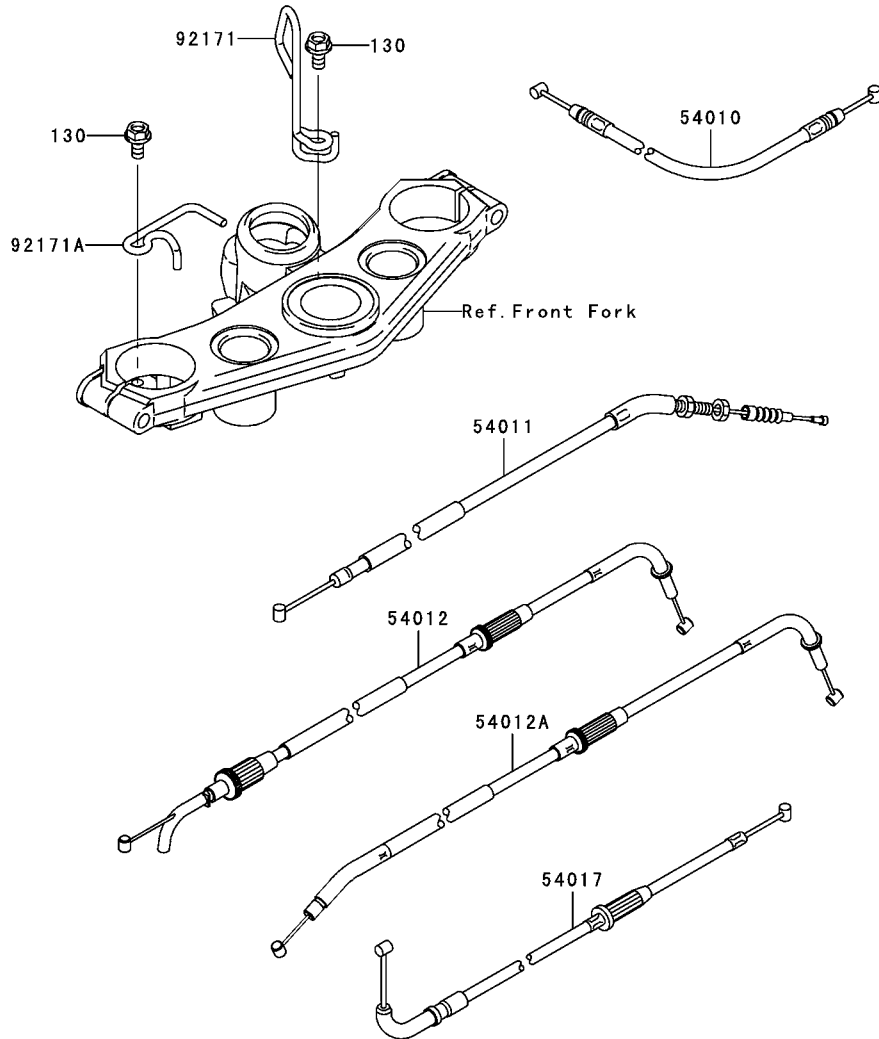

Ref. No.	Part No.	Description	Spec Code	Quantity-ZR750			
				'06			
54010	54010-0029	CABLE,SEAT LOCK				1	
54011	54011-0024	CABLE-CLUTCH				1	
54012	54012-0152	CABLE-THROTTLE,OPENING				1	
54012A	54012-0153	CABLE-THROTTLE,CLOSING				1	
54017	54017-0023	CABLE-STARTER				1	
92171	92171-0409	CLAMP,CABLE,UPPER BRACKET,RH				1	
92171A	92171-0474	CLAMP,CABLE,UPPER BRACKET,LH				1	
130	130L0614	BOLT-FLANGED,6X14				2	

F2710

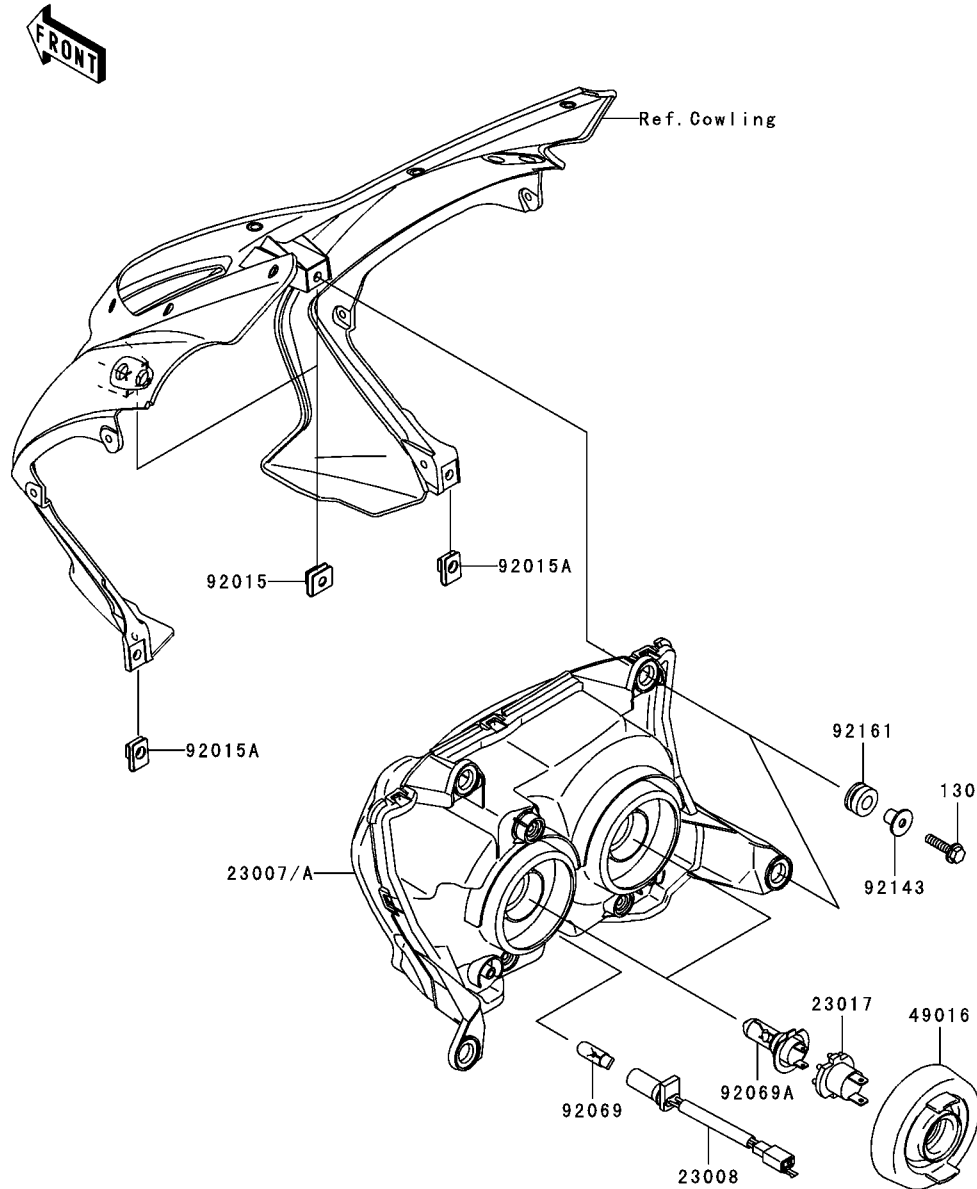

Ref. No.	Part No.	Description	Spec Code	Quantity-ZR750		
				'06		
23007	23007-0041	LENS-COMP,HEAD LAMP				
	L-----					
	FR,WV					1
23007A	23007-0046	LENS-COMP,HEAD LAMP				
	L-----					
	UK					1
23008	23008-1686	SOCKET-ASSY,HEAD LAMP				1
23017	23017-1067	SOCKET,HEAD LAMP				2
49016	49016-1209	COVER-SEAL,HEAD LAMP				2
92015	92015-1094	NUT,6MM				2
92015A	92015-1602	NUT,6MM				2
92069	92069-1016	BULB,12V 5W				1
92069A	92069-1126	BULB,12V 55W,H7				2
92143	92143-1353	COLLAR				4
92161	92161-0036	DAMPER				4
130	130L0625	BOLT-FLANGED,6X25				4

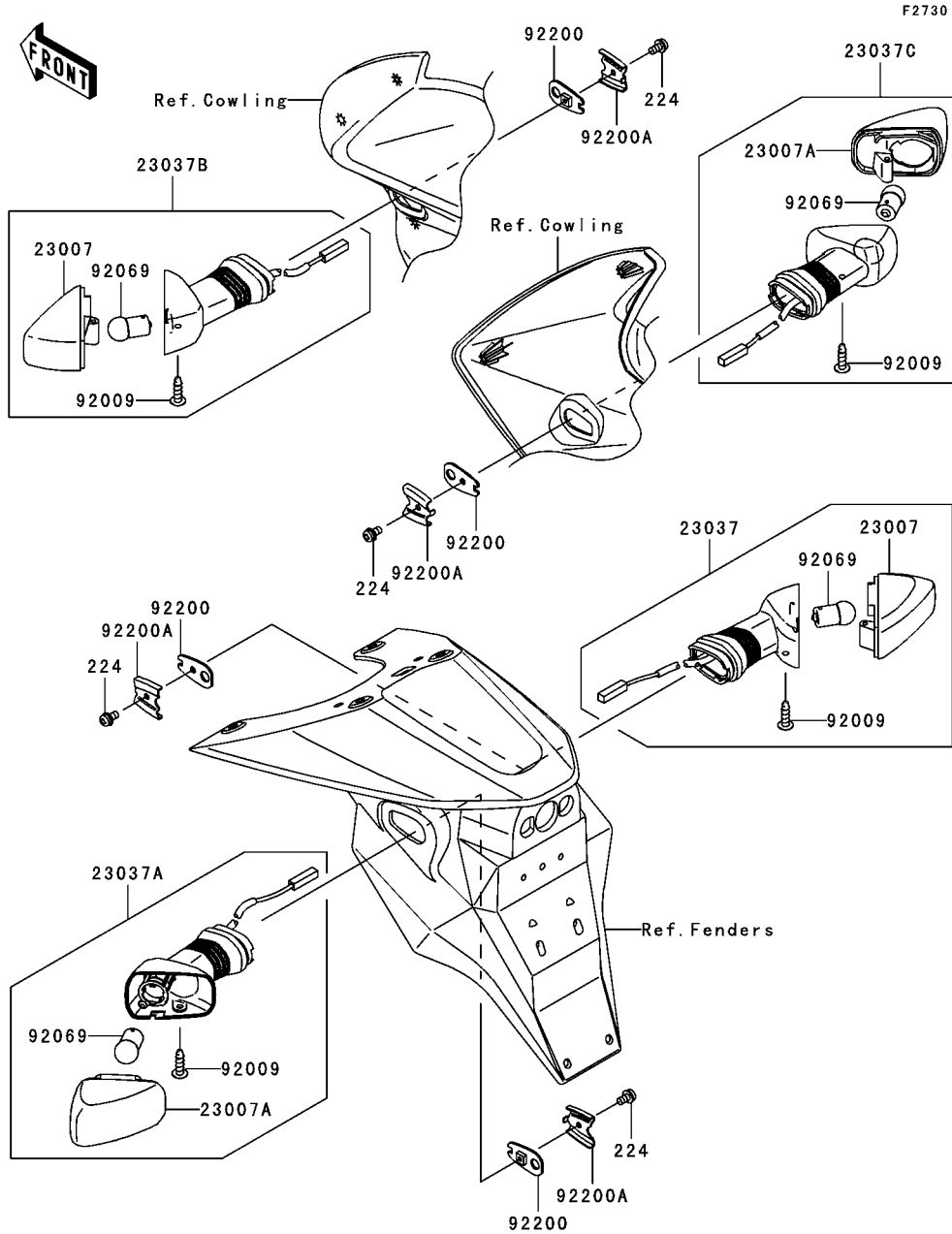

Ref. No.	Part No.	Description	Spec Code	Quantity-ZR750	
				'06	K6F
23007	23007-0039	LENS-COMP,SIGNAL LAMP		2	
23007A	23007-0040	LENS-COMP,SIGNAL LAMP		2	
23037	23037-0061	LAMP-ASSY-SIGNAL,RR,RH		1	
23037A	23037-0062	LAMP-ASSY-SIGNAL,RR,LH		1	
23037B	23037-0068	LAMP-ASSY-SIGNAL,FR,LH		1	
23037C	23037-0069	LAMP-ASSY-SIGNAL,FR,RH		1	
92009	92009-1158	SCREW,4X16,BLACK		4	
92069	92069-0003	BULB,12V 10W		4	
92200	92200-0164	WASHER,SIGNAL LAMP		4	
92200A	92200-0165	WASHER,SIGNAL LAMP		4	
224	224C0408	SCREW-PAN-WP-CROS,4X8		4	

This catalog covers:

'06 ZR750K6F Chassis

GRID NO.

G-7

This grid covers:

Chassis Electrical Equipment

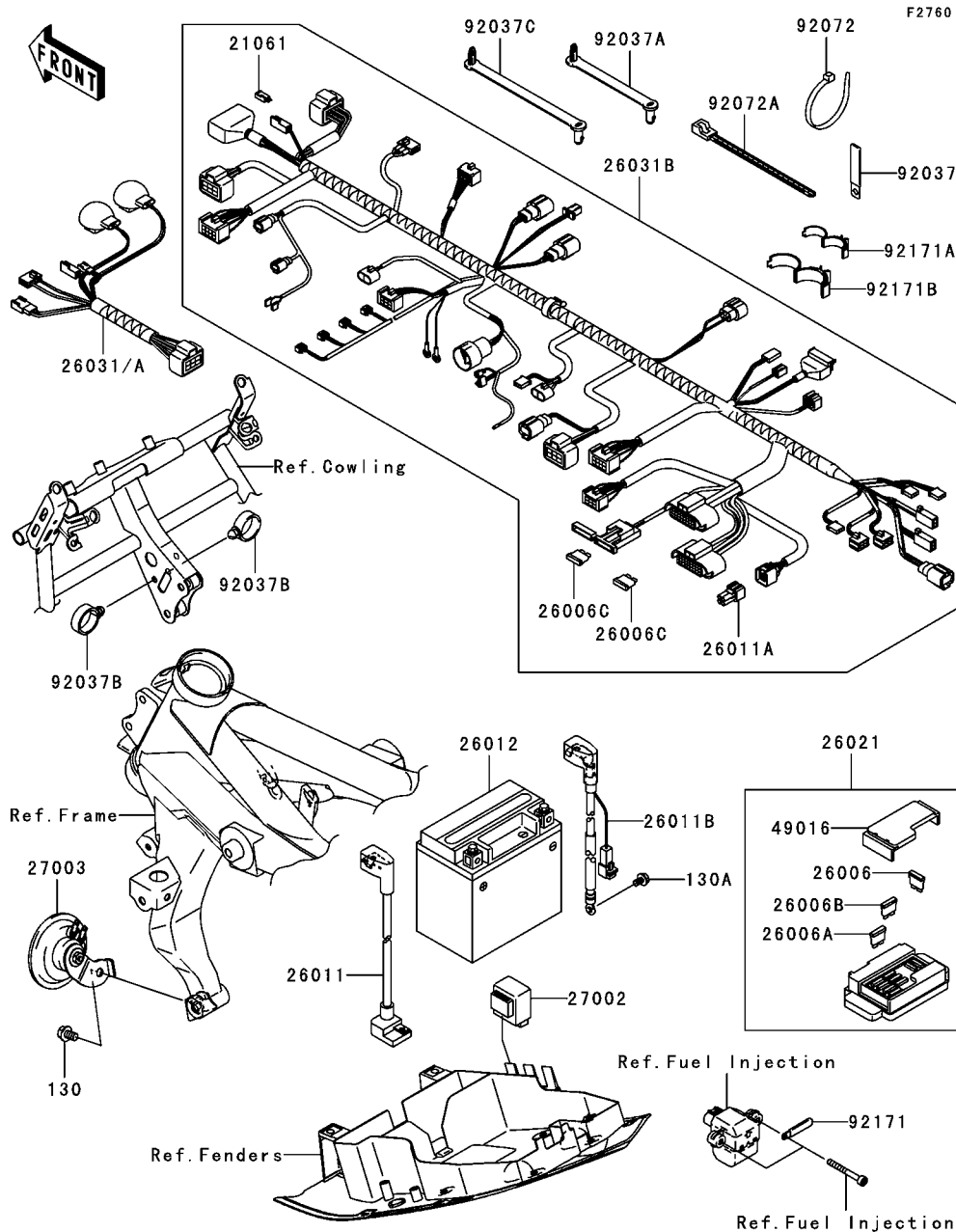

Ref. No.	Part No.	Description	Spec Code	Quantity-ZR750		
				'06		
				K6F		
21061	21061-0001	RECTIFIER				1
26006	26006-1067	FUSE,30A-G				1
26006A	26006-1068	FUSE,10A-R				7
26006B	26006-1069	FUSE,15A-B				1
26006C	26006-1075	FUSE,15A				2
26011	26011-0006	WIRE-LEAD,BATTERY(+)				1
26011A	26011-0037	WIRE-LEAD				1
26011B	26011-0041	WIRE-LEAD,BATTERY(-)				1
26012	26012-1326	BATTERY,YTX9-BS,12V 8AH				1
26021	26021-0003	JUNCTION BOX				1
26031	26031-0256	HARNESS,FR				1
		L-----FR,WV				1
26031A	26031-0295	HARNESS,FR				1
		L-----UK				1
26031B	26031-0296	HARNESS,MAIN				1
27002	27002-1097	RELAY-ASSY,SIGNAL LAMP				1
27003	27003-0032	HORN				1
49016	49016-0005	COVER-SEAL,FUSE				1
92037	92037-1069	CLAMP,L=60				1
92037A	92037-1163	CLAMP,SPEED,L=58				4
92037B	92037-1827	CLAMP,HOSE				2
92037C	92037-1903	CLAMP,SPEED,L=80.5				1
92072	92072-1195	BAND,L=202				1
92072A	92072-1237	BAND,L=250				3
92171	92171-0181	CLAMP				1
92171A	92171-1424	CLAMP,DIA=15				3
92171B	92171-1559	CLAMP,DIA=25				1
130	130L0812	BOLT-FLANGED,8X12				1
130A	130V0610	BOLT-FLANGED,6X10				1

This catalog covers:

'06 ZR750K6F Chassis

GRID NO.

G-8

This grid covers:

Ignition Switch

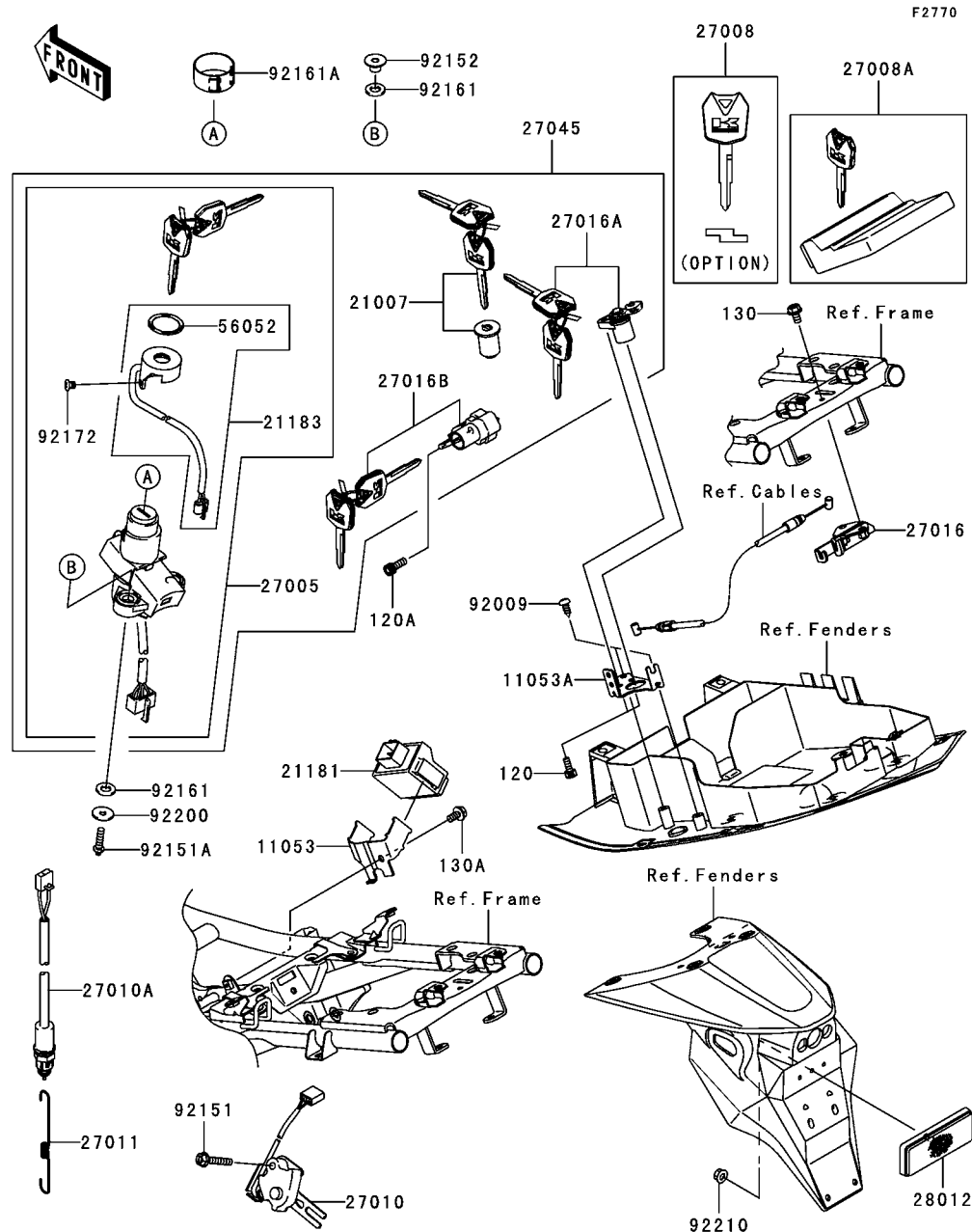

Ref. No.	Part No.	Description	Spec Code	Quantity-ZR750	
				'06	K6F
11053	11053-1408	BRACKET,AMPLIFIER		1	
11053A	11053-1520	BRACKET,SEAT LOCK		1	
21007	21007-5056	ROTOR,LOCK,TANK CAP		1	
21181	21181-0001	AMPLIFIER,IMMOBILIZER		1	
21183	21183-0002	ANTENNA,IMMOBILIZER		1	
27005	27005-5136	SWITCH-ASSY-IGNITION		1	
27008	27008-0029	KEY-LOCK,BLANK,IMMOBILIZER,SUB		1	
	(OPTION)				
27008A	27008-5018	MASTER KEY SET(BLANK),IMMOBI		1	
27010	27010-1470	SWITCH,SIDE STAND		1	
27010A	27010-1479	SWITCH,REAR BRAKE		1	
27011	27011-021	SPRING,BRAKE LAMP SWITCH		1	
27016	27016-1115	LOCK-ASSY,SEAT STRIKER		1	
27016A	27016-5307	LOCK-ASSY,HELMET		1	
27016B	27016-5310	LOCK-ASSY,SEAT		1	
27045	27045-5315	SWITCH-ASSY		1	
28012	28012-1077	REFLECTOR-REFLEX		1	
56052	56052-0292	MARK,IMMOBILIZER		1	
92009	92009-1138	SCREW,TAPPING,5X12,BLACK		2	
92151	92151-1216	BOLT,FLANGED,6X30		1	
92151A	92151-1946	BOLT,TORX,6X22		2	
92152	92152-0352	COLLAR		2	
92161	92161-0240	DAMPER,IGNITION SWITCH		4	
92161A	92161-0257	DAMPER,IGNITION SWITCH		1	
92172	92172-0188	SCREW,4X8		2	
92200	92200-0212	WASHER,6X20X1.6		2	
92210	92210-0007	NUT,FLANGED,5MM		1	
120	120S0512	BOLT-SOCKET,5X12		2	
120A	120W0616	BOLT-SOCKET,6X16		1	
130	130J0612	BOLT-FLANGED,6X12		2	
130A	130L0612	BOLT-FLANGED,6X12		1	

This catalog covers:
'06 ZR750K6F Chassis

GRID NO.

G-9

This grid covers:
Owner's Tools

F2810

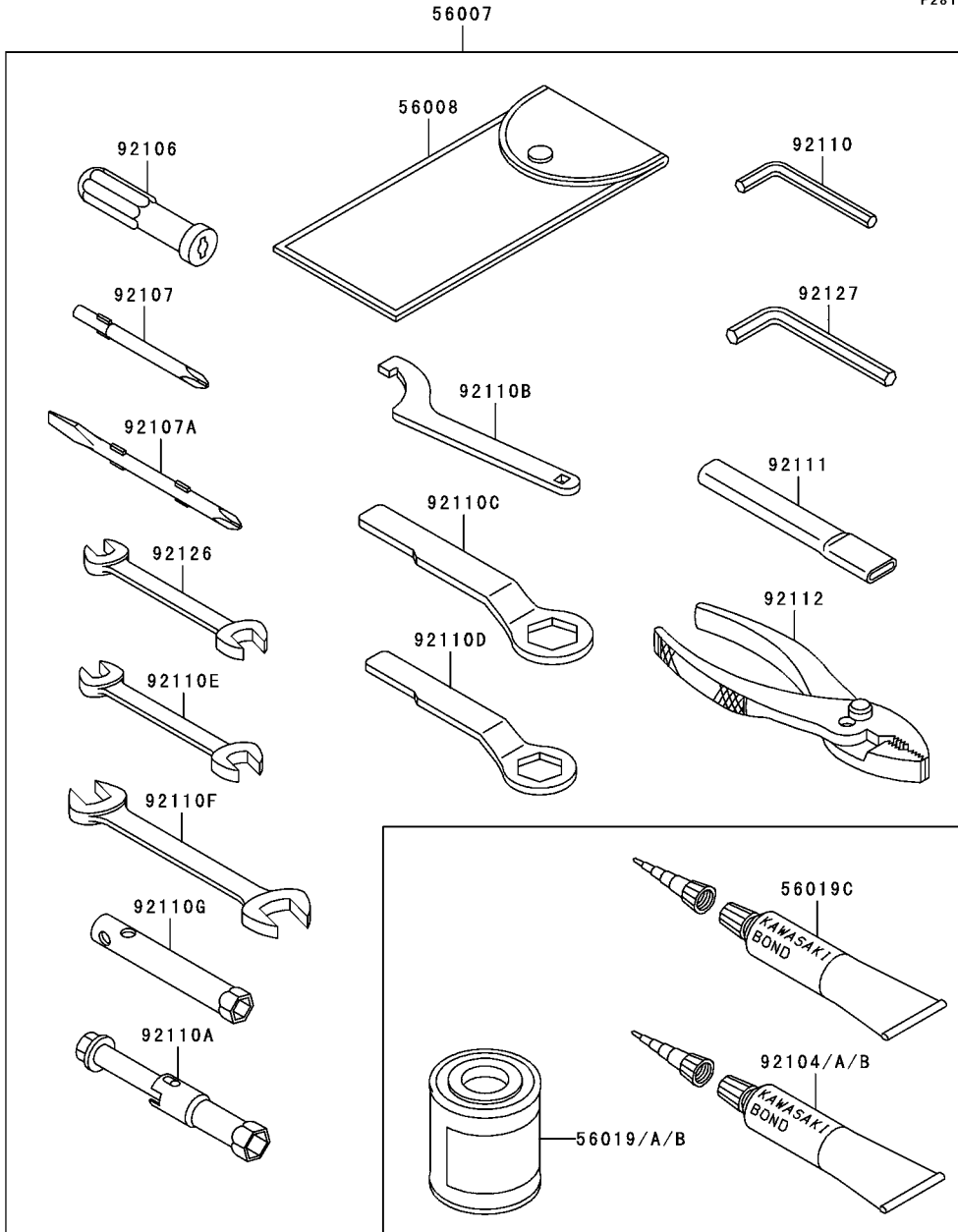

Ref. No.	Part No.	Description	Spec Code	Quantity-ZR750			
				'06			
				K6F			
56007	56007-0007	TOOL-KIT					1
56008	56008-1075	BAG,TOOL					1
56019	56019-108-10E	PAINT,1/12L,BLUE					1
56019A	56019-108-474	PAINT,1/12L,G.SILVER					1
56019B	56019-108-660	PAINT,1/12L,M.S.BLACK					1
56019C	56019-120	THREE BOND TB1211,HT/RS,WHITE					1
92104	92104-0004	GASKET-LIQUID,TB1211F					1
92104A	92104-1003	GASKET-LIQUID,BLACK,TB1105					1
92104B	92104-1062	GASKET-LIQUID,BLACK TB1215B					1
92106	92106-1001	GRIP-SCREW DRIVER					1
92107	92107-005	TOOL-DRIVER,#3PHILLIPS					1
92107A	92107-1051	TOOL-DRIVER,#2PHILLIPS&SLOT					1
92110	92110-0001	TOOL-WRENCH,ALLEN,5MM					1
92110A	92110-1132	TOOL-WRENCH,BOX,16MM					1
92110B	92110-1144	TOOL-WRENCH,HOOK					1
92110C	92110-1147	TOOL-WRENCH,BOX END,27MM					1
92110D	92110-1148	TOOL-WRENCH,BOX END,22MM					1
92110E	92110-1152	TOOL-WRENCH,OPEN END,10X12					1
92110F	92110-1153	TOOL-WRENCH,OPEN END,14X17					1
92110G	92110-1156	TOOL-WRENCH,BOX,10MM					1
92111	92111-1051	TOOL-BAR,BOX END WRENCH					1
92112	92112-1001	TOOL-PLIERS					1
92126	92126-004	TOOL-WRENCH,OPEN END,8X10					1
92127	92127-003	TOOL-WRENCH,ALLEN,6MM					1

This catalog covers:

'06 ZR750K6F Chassis

GRID NO.

G-10

This grid covers:

Labels

F2860

Ref. No.	Part No.	Description	Spec Code	Quantity-ZR750			
				'06			

56031	56031-1441	LABEL-MANUAL,ENGLISH/FRENCH					
		L-----FR,WV					1
56033	56033-0046	LABEL-MANUAL,CHAIN					1
56033A	56033-0082	LABEL-MANUAL,DAILY SAFETY					1
56033B	56033-1284	LABEL-MANUAL,OIL&OIL FILTER					1
56070	56070-1143	LABEL,UNLEADED PETROL ONLY					1

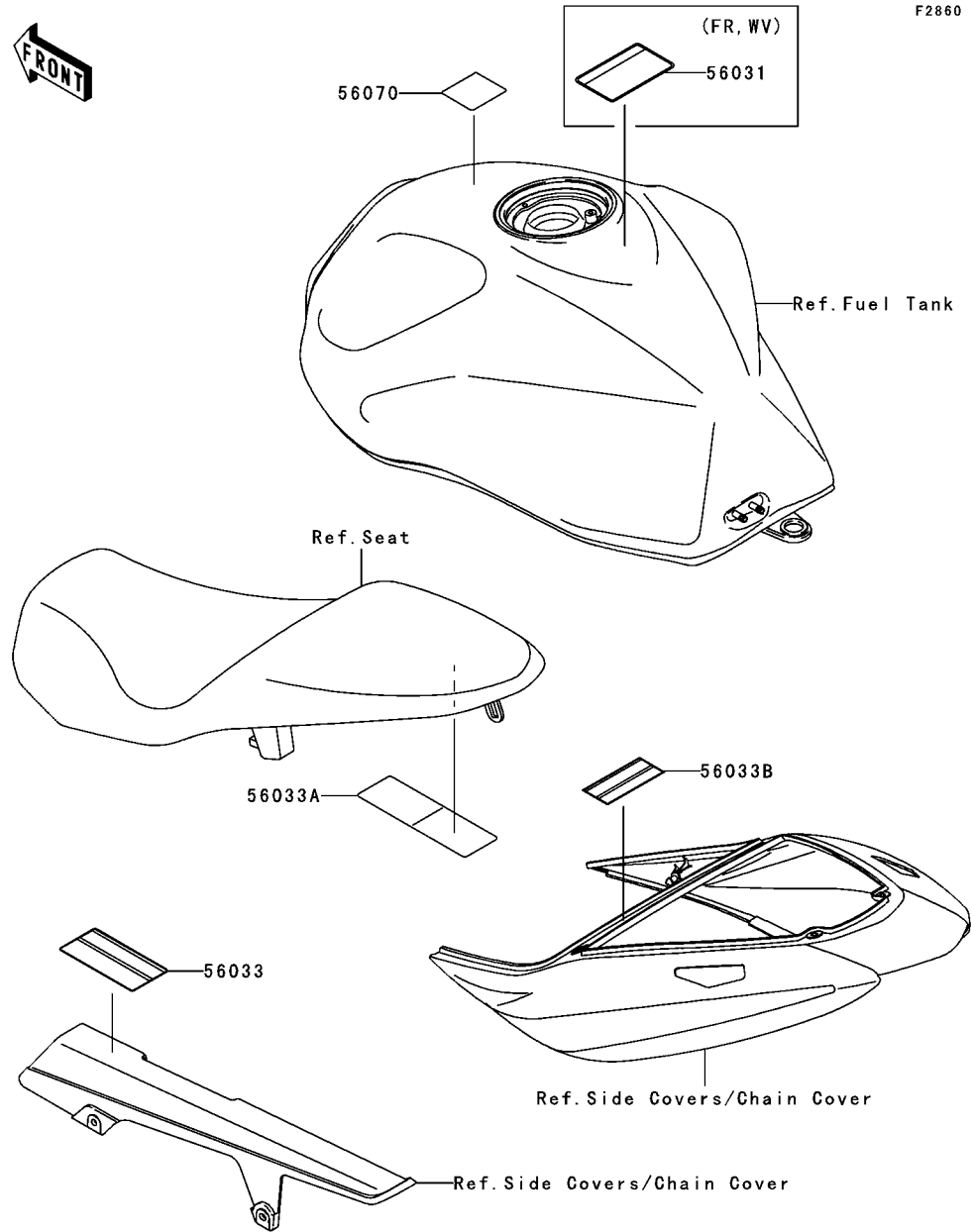

This catalog covers:
'06 ZR750K6F Chassis

GRID NO. **G-11** This grid covers:
Decals(Blue)

F2861

Ref. No.	Part No.	Description	Spec Code	Quantity-ZR750			
				'06			
56052	56052-0154	MARK,WINDSHIELD,KAWASAKI				1	
56052A	56052-0495	MARK,FUEL TANK,KAWASAKI				2	
56052B	56052-0748	MARK,TAIL COVER,Z750S				2	

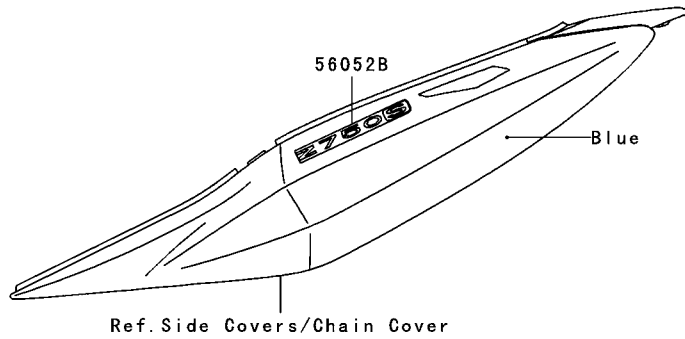
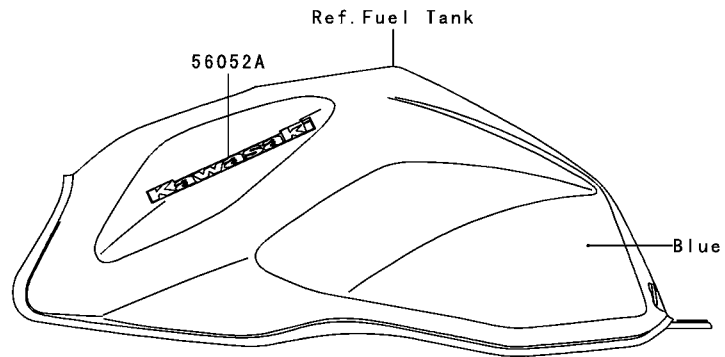
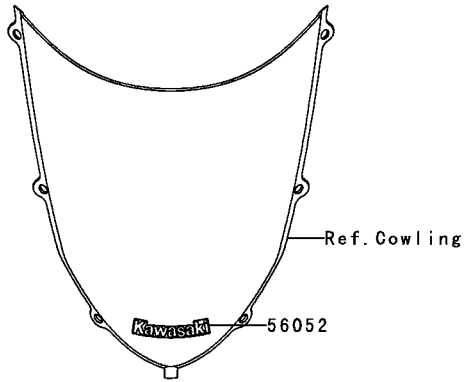

This catalog covers:

'06 ZR750K6F Chassis

GRID NO.

G-12

This grid covers:

Decals(Silver)

F2861A

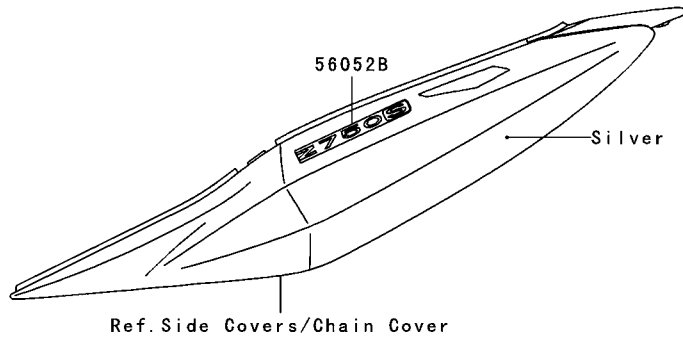
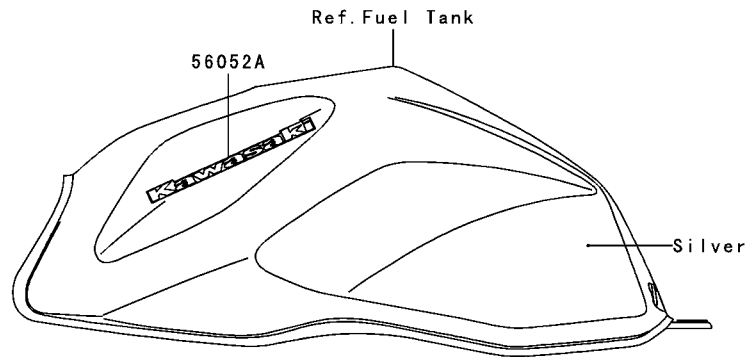
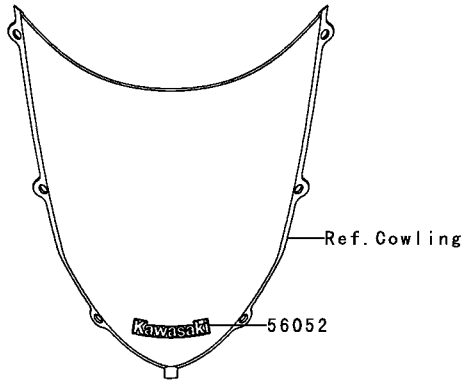

Ref. No.	Part No.	Description	Spec Code	Quantity-ZR750			
				'06			
56052	56052-0154	MARK,WINDSHIELD,KAWASAKI					1
56052A	56052-0493	MARK,FUEL TANK,KAWASAKI					2
56052B	56052-0747	MARK,TAIL COVER,Z750S					2

This catalog covers:

'06 ZR750K6F Chassis

GRID NO.

G-13

This grid covers:

Decals(Black)

F2861B

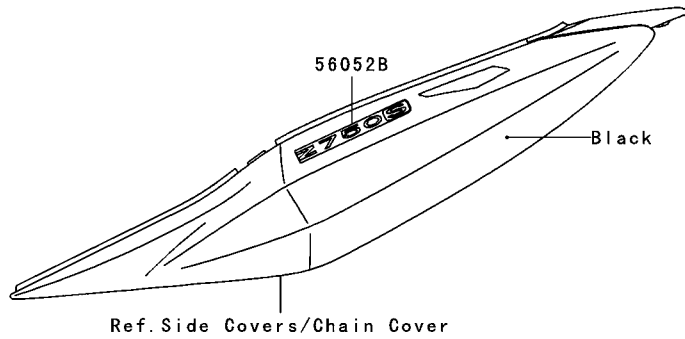
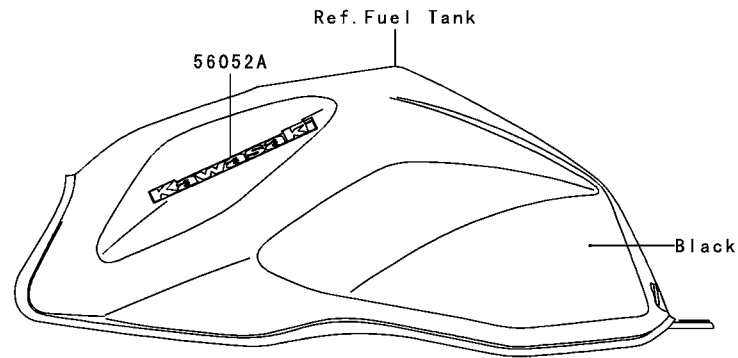
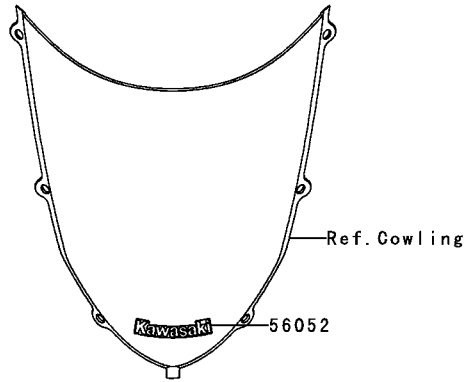

Ref. No.	Part No.	Description	Spec Code	Quantity-ZR750			
				'06			
56052	56052-0154	MARK,WINDSHIELD,KAWASAKI					1
56052A	56052-0495	MARK,FUEL TANK,KAWASAKI					2
56052B	56052-0538	MARK,TAIL COVER,Z750S					2

This catalog covers:
'06 ZR750K6F Chassis

GRID NO. This grid covers:
G-14 Cowling(1/2)

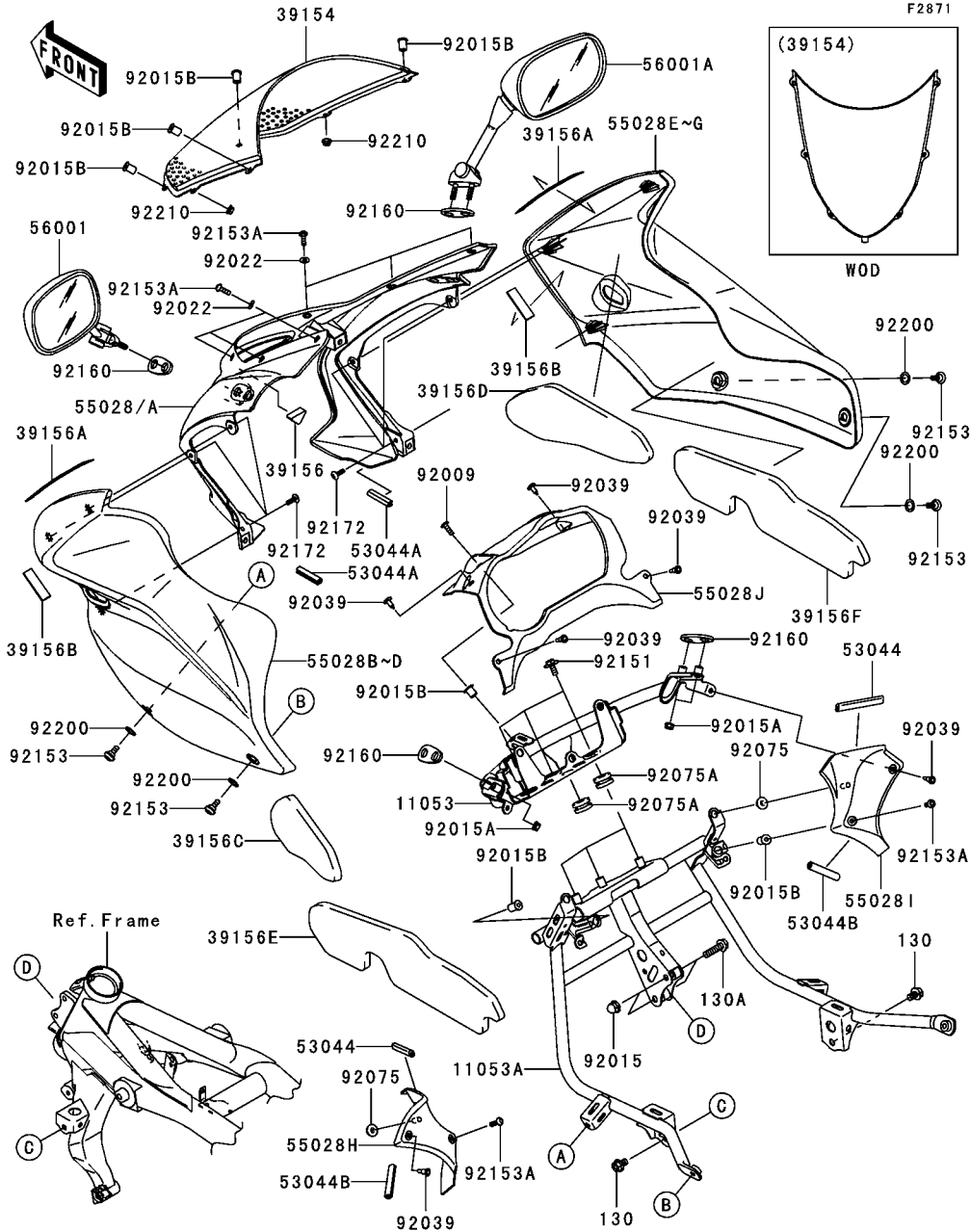

Ref. No.	Part No.	Description	Spec Code	Quantity-ZR750	
				'06	K6F
11053	11053-1431	BRACKET,MIRROR&METER			1
11053A	11053-1432	BRACKET,UPP COWLING			1
39154	39154-0001	WINDSHIELD			1
39156	39156-0099	PAD,UPP COWLING,CNT			1
39156A	39156-0100	PAD,UPP COWLING,LH&RH			2
39156B	39156-0101	PAD,UPP COWLING,LH&RH			2
39156C	39156-0104	PAD,UPP COWLING,SIDE,LH,UPP			1
39156D	39156-0105	PAD,UPP COWLING,SIDE,RH,UPP			1
39156E	39156-0106	PAD,UPP COWLING,SIDE,LH,LWR			1
39156F	39156-0107	PAD,UPP COWLING,SIDE,RH,LWR			1
53044	53044-0009	TRIM,L=75			2
53044A	53044-0012	TRIM,L=40			2
53044B	53044-1277	TRIM,L=50			2
55028	55028-0041-10E	COWLING,UPP,CNT,BLUE			1
55028A	55028-0041-8J	COWLING,UPP,CNT,F.S.BLACK			1
55028B	55028-0042-10E	COWLING,UPP,LH,BLUE			1
55028C	55028-0042-474	COWLING,UPP,LH,G.SILVER			1
55028D	55028-0042-660	COWLING,UPP,LH,M.S.BLACK			1
55028E	55028-0043-10E	COWLING,UPP,RH,BLUE			1
55028F	55028-0043-474	COWLING,UPP,RH,G.SILVER			1
55028G	55028-0043-660	COWLING,UPP,RH,M.S.BLACK			1
55028H	55028-0044	COWLING,INNER,LH			1
55028I	55028-0045	COWLING,INNER,RH			1
55028J	55028-0049	COWLING,INNER,CNT			1
56001	56001-0037	MIRROR-ASSY,LH			1
56001A	56001-0038	MIRROR-ASSY,RH			1
92009	92009-1909	SCREW,5X16			1
92015	92015-1174	NUT,CAP,8MM,BLACK			2
92015A	92015-1386	NUT,6MM			4
92015B	92015-1757	NUT,WELL,5MM			7
92022	92022-1521	WASHER,NYLON,5.3X11.5X1.5			6
92039	92039-0023	RIVET			6
92075	92075-1011	DAMPER			2
92075A	92075-1690	DAMPER			4
92151	92151-1530	BOLT,6X16			3
92153	92153-0489	BOLT,SOCKET,6MM			4
92153A	92153-1244	BOLT,SOCKET,5X16			8
92160	92160-1089	DAMPER,MIRROR			4
92172	92172-0175	SCREW,TAPPING,5X16			6
92200	92200-0157	WASHER,10.4X15.9X0.5			4

This catalog covers:
'06 ZR750K6F Chassis

GRID NO. **H-3** This grid covers:
Cowling(2/2)

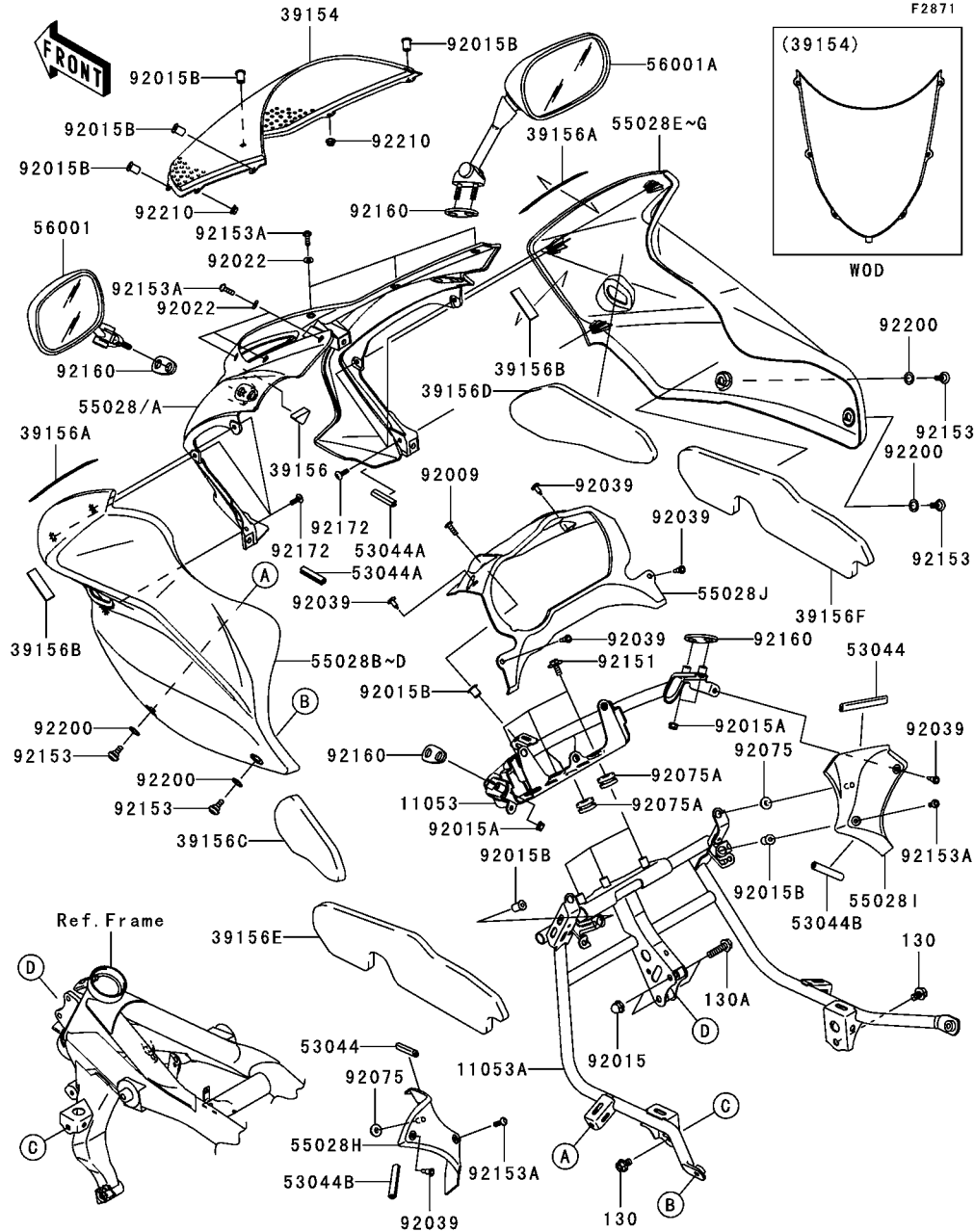

Ref. No.	Part No.	Description	Spec Code	Quantity-ZR750	
				'06	K6F
92210	92210-007	NUT,FLANGED,5MM		2	
130	130L0812	BOLT-FLANGED,8X12		2	
130A	130L0830	BOLT-FLANGED,8X30		2	

This catalog covers:

'06 ZR750K6F Chassis

GRID NO.

H-4

This grid covers:

Manual

F2920

Ref. No.	Part No.	Description	Spec Code	Quantity-ZR750			
				'06			
99976	99976-1275	OWNER'S MANUAL,MULTI					1
99986	99986-1321	OWNER'S MANUAL,ENGLISH					1

Owner's Manual
(Local Procurement)

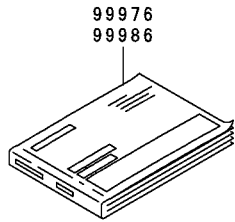

Ref. No.	Language
(99976)	English
	French
	German
	Italian
(99986)	English

This catalog covers:
'06 ZR750K6F

GRID NO.

L-13

This grid covers:

Numerical Parts Index

Part No.	Grid No.	Part No.	Grid No.	Part No.	Grid No.	Part No.	Grid No.	Part No.	Grid No.	Part No.	Grid No.
11004-0006	B-3	120W0520	G-3	13140-1266	B-13	14091-0367	F-13	23007-0046	G-4	27045-5315	G-8
11005-0015	B-5	120W0522	G-5	13140-1267	B-13	14091-1529	C-5	23008-1686	G-4	28011-0027	F-13
11008-0013	B-3	120W0616	G-8	13144-0007	B-12	14091-1532	C-14	23016-1200	G-5	28011-0032	F-13
11009-1145	C-14	13001-0018	B-5	13145-0002	B-13	16007-1227	B-8	23017-1067	G-4	28012-1077	G-8
11009-1325	F-9	13002-0003	B-5	13151-1085	B-13	16014-0002	C-7	23025-0013	G-5	31064-0005	C-7
11009-1754	F-5	13008-0004	B-5	13159-1052	F-6	16021-0002	C-7	23026-1064	G-5	32043-0025	E-10
11010-0017	B-6	13031-0003	B-10	13161-1292	B-14	16065-0008	B-3	23035-1066	G-5	32052-1597	E-5
11012-1084	C-14	13042-1005	F-8	13168-1516	F-8	16073-3707	C-7	23037-0061	G-6	32065-0002	E-9
11013-1302	B-6	13061-1687	C-9	13187-0003	B-11	16085-1303	C-13	23037-0062	G-6	32065-0003	E-9
11051-1503	G-5	13070-0045	F-7	13194-1096	C-13	16097-0002	C-10	23037-0068	G-6	32085-0047	E-8
11053-0138	E-5	13087-0006	B-11	13216-1168	C-10	16115-1009	C-5	23037-0069	G-6	32097-0010	E-5
11053-0210	C-11	13088-1124	B-11	13236-0074	E-14	16126-1140	E-11	25009-004	E-9	32152-1545	C-3
11053-0424	B-6	13089-013	B-11	13236-1243	B-14	16126-1433	B-6	25009-004	F-13	32160-0089	E-3
11053-0425	B-6	13089-1073	B-11	13236-1337	F-4	16130-1058	C-10	25009-004	G-5	32190-0009	E-4
11053-1070	C-14	13089-1126	B-11	13236-1365	B-14	16142-1146	C-10	25023-0009	F-13	32190-0134	E-4
11053-1144	E-9	13091-1041	B-11	13239-0006	B-13	16142-1174	C-10	25031-0063	F-13	33001-0051	E-6
11053-1150	E-9	13091-1624	F-8	13242-1395	B-14	16154-1124	C-10	25031-0072	F-13	33032-0005	E-6
11053-1408	G-8	13091-1652	F-8	13251-1145-II	B-10	16160-0039	C-14	26006-1067	G-7	33040-0009	E-6
11053-1431	G-14	13091-1791	B-13	13262-0064	B-12	16160-1280	C-10	26006-1068	G-7	33040-0012	E-6
11053-1432	G-14	13091-1992	C-13	13262-0065	B-12	16163-0065	C-7	26006-1069	G-7	33040-1143	E-6
11053-1520	G-8	13095-0012	B-11	13262-0069	B-12	16163-0066	C-7	26006-1075	G-7	34003-0025	E-8
11060-1854	C-5	130G0508	C-7	13262-0070	B-12	16170-0002	C-7	26011-0006	G-7	34003-1474	E-8
11060-1952	F-10	130G0512	C-12	13262-0073	B-12	18091-0239	B-7	26011-0015	C-13	34024-0008	E-10
11060-1971	B-7	130G0830	F-11	13262-0157	B-12	21003-0001	C-11	26011-0037	G-7	34028-0004	E-8
11061-0078	F-7	130J0608	B-6	13262-0160	B-12	21007-0005	C-9	26011-0041	G-7	34028-0005	E-8
11061-0104	B-4	130J0608	E-5	13262-0162	B-12	21007-0021	C-11	26012-1326	G-7	34028-1428	E-8
11061-0158	B-7	130J0612	D-3	13262-0163	B-12	21007-1419	C-12	26021-0003	G-7	34028-1429	E-8
11061-1165	B-4	130J0612	G-8	13262-0164	B-12	21007-5056	G-8	26031-0119	C-12	34028-1430	E-8
11061-1166	C-5	130J0616	C-9	13271-0056	C-7	21040-0001	C-13	26031-0256	G-7	35004-0024-10E	E-9
11061-1167	C-6	130J0620	E-5	13271-1511	C-3	21061-0001	G-7	26031-0295	G-7	35004-0024-474	E-9
11061-1168	B-5	130J0816	E-4	13280-0022	C-10	21066-1127	C-11	26031-0296	G-7	35004-0024-660	E-9
11065-0018	C-7	130J1055	E-4	14001-0025	C-3	21163-0024	C-13	26031-0313	C-7	35019-0006	E-9
11065-0055	E-6	130L0612	E-6	14013-1051	C-3	21169-1058	C-13	27002-1062	C-9	35019-0007	E-9
11065-1247	B-4	130L0612	G-8	14014-1140	C-3	21171-1286	C-12	27002-1097	G-7	35022-0026	E-9
112C0640	F-8	130L0614	F-14	14025-1725	G-5	21175-0053	C-9	27003-0032	G-7	35063-0034	E-5
12004-0005	B-8	130L0614	F-4	14026-1293	C-5	21176-0045	C-5	27005-5136	G-8	35063-0062-458	E-5
12005-0010	B-8	130L0625	G-4	14031-0010	C-5	21176-0058	C-9	27008-0029	G-8	35063-0063-458	E-5
12009-0001	B-8	130L0812	G-7	14032-0015	C-5	21176-1077	C-9	27008-5018	G-8	35063-0065	C-14
12011-1052	B-8	130L0812	H-3	14037-1315	C-14	21176-1120	C-9	27010-0007	C-9	35063-0172	E-5
12021-1130	B-4	130L0830	H-3	14073-0013	B-6	21176-2106	C-9	27010-0025	F-4	36001-0040-8J	G-3
12032-0008	B-8	130P0645	B-3	14073-0036	B-6	21181-0001	G-8	27010-1094	F-8	36001-0041-8J	G-3
12048-0003	B-9	130V0610	G-7	14075-0001	C-14	21183-0002	G-8	27010-1313	C-3	36014-0025	G-3
12053-1399	B-9	130Y0610	B-5	14079-0009	C-13	220C0525	F-8	27010-1376	C-13	36040-0022-10E	G-3
12053-1473	B-9	13102-0007	B-11	14090-1482	F-6	220C0540	F-8	27010-1443	C-14	36040-0022-474	G-3
12053-1478	B-9	13107-0046	C-10	14090-1830	C-14	220D0514	D-3	27010-1470	G-8	36040-0022-660	G-3
120S0510	C-13	13107-1376	B-9	14091-0097	C-14	223D0410	C-7	27010-1479	G-8	39007-0006	E-7
120S0512	G-8	13107-1377	C-13	14091-0105	B-4	224C0408	G-6	27011-021	G-8	39060-0007	C-14
120S0620	F-6	13107-1416	B-9	14091-0106	C-5	23007-0039	G-6	27016-1115	G-8	39062-0013	C-14
120S0620	F-8	13127-0008	B-12	14091-0234-10C	E-5	23007-0040	G-6	27016-5307	G-8	39062-0045	C-14
120S0830	F-8	13128-0005	B-12	14091-0283-10C	E-5	23007-0041	G-4	27016-5310	G-8	39062-1208	C-14

This catalog covers:
'06 ZR750K6F

GRID NO.

L-14

This grid covers:

Numerical Parts Index

Part No.	Grid No.	Part No.	Grid No.	Part No.	Grid No.	Part No.	Grid No.	Part No.	Grid No.	Part No.	Grid No.
39062-1851	C-14	43026-1051	F-6	45014-0080	F-3	53044-0009	G-14	56052-0495	G-13	92009-1404	E-8
39062-1914	C-14	43026-1076	F-4	46003-0071	F-8	53044-0010	F-13	56052-0538	G-13	92009-1458	F-4
39062-1916	C-14	43027-1051	F-6	46012-1338	F-8	53044-0012	G-14	56052-0747	G-12	92009-1621	B-6
39110-1131	B-14	43027-1055	F-4	46012-1339	F-8	53044-1277	G-14	56052-0748	G-11	92009-1653	E-9
39111-0017	E-7	43028-1057	F-6	46012-1340	F-8	53044-1303	E-5	56070-1143	G-10	92009-1909	G-14
39154-0001	G-14	43028-1058	F-4	46019-0001	F-8	53066-0105-MA	F-12	59026-0014	C-12	92015-1094	G-4
39156-0018	C-14	43034-1053	F-4	46075-0031	E-5	54010-0029	F-14	59051-0037	C-13	92015-1174	G-14
39156-0024	G-3	43034-1149	F-7	46075-0032	E-5	54011-0024	F-14	59071-0014	C-7	92015-1180	E-4
39156-0099	G-14	43044-1110	F-7	46075-1144	F-8	54012-0152	F-14	59071-3752	C-7	92015-1188	E-10
39156-0100	G-14	43044-1115	F-5	46076-1180	F-8	54012-0153	F-14	59256-1074	C-10	92015-1189	E-4
39156-0101	G-14	43044-1116	F-5	46091-0056	F-8	54017-0023	F-14	59502-0008	C-14	92015-1197	F-8
39156-0104	G-14	43048-1073	F-5	46091-1891	F-8	55020-0061	E-6	600A0500	B-12	92015-1221	E-9
39156-0105	G-14	43049-1068	F-5	46092-1162	F-8	55020-0185	C-9	600A0800	E-8	92015-1233	F-4
39156-0106	G-14	43049-1092	F-5	46102-1449	B-11	55020-0187	C-9	601B6004UU	E-12	92015-1311	B-10
39156-0107	G-14	43049-1097	F-7	461K0500	C-13	55020-1691	F-9	601B6204UU	E-13	92015-1335	E-13
39178-0029	B-7	43056-1054	F-5	480J1100	C-10	55028-0041-10E	G-14	601B6205UU	E-13	92015-1386	G-14
39192-0012	C-14	43056-1054	F-7	481J3000	C-5	55028-0041-8J	G-14	610A0406	B-13	92015-1487	C-14
39192-0015	C-14	43057-003	F-5	482J0200	B-14	55028-0042-10E	G-14	670B2021	D-3	92015-1531	C-14
39192-1151	C-14	43057-003	F-7	482L0100	E-8	55028-0042-474	G-14	670D1505	C-3	92015-1555	B-11
39193-0014	C-3	43064-006	F-6	49002-1116	B-3	55028-0042-660	G-14	670D1509	B-9	92015-1602	G-4
41009-0018	E-11	43064-007	F-4	49006-1054	F-5	55028-0043-10E	G-14	670D2014	B-9	92015-1603	E-9
41009-0082	E-11	43067-001	F-4	49006-1054	F-7	55028-0043-474	G-14	670E5075	C-8	92015-1623	C-13
41068-0023	E-13	43067-001	F-6	49006-1095	F-5	55028-0043-660	G-14	671B2560	E-13	92015-1700	E-5
41068-0038	E-12	43078-1165	F-6	49006-1095	F-7	55028-0044	G-14	671B2565	C-10	92015-1724	E-6
41073-0009-2A	E-13	43078-1187	C-14	49006-1212	F-7	55028-0045	G-14	702A06750	F-11	92015-1757	G-14
41073-0009-V5	E-13	43080-5015-DJ	F-5	49016-0005	G-7	55028-0049	G-14	92001-1618	E-4	92015-1757	G-3
41073-0015-2A	E-12	43080-5017-DJ	F-5	49016-1044	F-4	550D2015	F-6	92001-1998	C-7	92015-1757	G-5
41073-0015-V5	E-12	43080-5061-DJ	F-7	49016-1209	G-4	550D2512	E-8	92002-1086	C-14	92015-1962	F-8
41075-0007	E-11	43082-0044	F-5	49033-0005	C-7	550D4035	E-13	92002-1143	B-3	92022-077	C-10
41075-0008	E-11	43082-0045	F-5	49034-0004	C-6	551A0408	C-10	92002-1154	C-10	92022-1088	F-8
41075-0009	E-11	43082-1213	F-7	49040-0009	C-8	551A0814	C-5	92002-1183	E-7	92022-1109	B-12
41080-0037	F-7	43084-003	F-5	49047-0010	B-13	56001-0037	G-14	92002-1322	F-4	92022-112	B-12
41080-0045-S6	F-5	43084-003	F-7	49054-1067	C-14	56001-0038	G-14	92002-1323	F-4	92022-1143	E-5
410B0600	E-8	43094-1053	F-8	49056-0001	C-7	56007-0007	G-9	92002-1337	E-4	92022-1143	G-3
410F0600	F-8	43095-0079	F-4	49063-1055	C-10	56008-1075	G-9	92002-1449	C-3	92022-1298	F-9
42033-0003	E-13	43095-0116	F-4	49065-1078	C-10	56019-108-10E	G-9	92002-1696	B-13	92022-1405	G-3
42036-1251	E-13	43095-0117	F-6	49078-0023	B-8	56019-108-474	G-9	92002-1756	B-3	92022-1521	G-14
42036-1264	E-6	43095-1292	F-6	49085-1066	C-14	56019-108-660	G-9	92002-1778	C-3	92022-1581	G-5
42036-1342	E-7	44005-0032	F-9	49118-0010	B-9	56019-120	G-9	92002-1796	C-5	92022-1582	E-6
42036-1344	E-7	44006-0031	F-9	49118-0011	B-9	56031-1441	G-10	92002-1831	G-5	92022-1601	F-6
42036-1360	E-7	44013-0038	F-9	51044-1233	C-8	56033-0022	C-5	92002-1935	E-10	92022-1628	B-14
42041-0010	E-13	44023-0033	F-9	51049-0008	F-10	56033-0046	G-10	92004-1249	B-3	92022-1868	B-11
42045-018	E-13	44026-0063	F-9	51083-5486-10E	F-10	56033-0082	G-10	92004-1275	E-13	92022-289	B-7
43010-1062	F-6	44029-0005	F-9	51083-5486-660	F-10	56033-1284	G-10	92005-1238	C-3	92022-304	B-5
43015-0011	F-4	44037-0028	F-9	51084-5083-474	F-10	56052-0154	G-11	92009-1134	F-8	92022-304	C-10
43015-1706	F-6	44039-0021	F-9	52005-1120	C-5	56052-0154	G-12	92009-1138	G-8	92026-022	B-11
43020-1054	F-4	44041-040	F-9	52005-1160	F-10	56052-0154	G-13	92009-1158	F-13	92026-1497	B-11
43020-1094	F-6	44065-1115	F-9	53003-0041-MA	F-12	56052-0292	G-8	92009-1158	G-6	92027-1780	F-11
43020-1119	F-7	44065-1128	F-9	53044-0001	C-9	56052-0493	G-12	92009-1257	F-8	92027-1920	C-11
43022-1010	F-4	44075-0059	F-9	53044-0001	G-3	56052-0495	G-11	92009-1378	G-5	92028-1735	B-12

This catalog covers:
'06 ZR750K6F

GRID NO.

L-15

This grid covers:

Numerical Parts Index

Part No.	Grid No.	Part No.	Grid No.	Part No.	Grid No.	Part No.	Grid No.	Part No.	Grid No.	Part No.	Grid No.
92028-1739	B-12	92045-0017	E-6	92065-097	C-6	92104-1003	G-9	92150-1548	C-4	92152-0279	F-9
92028-1827	B-10	92045-1045	B-13	92065-097	C-9	92104-1062	G-9	92150-1622	C-4	92152-0304	G-3
92028-1828	B-10	92045-1235	B-11	92066-0002	B-3	92106-1001	G-9	92150-1645	C-9	92152-0352	G-8
92028-1829	B-10	92045-1384	E-3	92066-0003	C-3	92107-005	G-9	92150-1755	B-3	92152-1162	E-13
92028-1866	B-10	92046-0008	E-6	92066-0032	F-9	92107-1051	G-9	92150-1771	F-5	92152-1167	B-9
92028-1867	B-10	92046-037	C-3	92066-1077	F-4	92110-0001	G-9	92150-1771	F-7	92152-1383	B-14
92028-1868	B-10	92046-1010	C-5	92066-1077	F-8	92110-1132	G-9	92150-1794	C-4	92152-1458	G-5
92028-1915	B-12	92046-1219	B-12	92066-1110	C-3	92110-1144	G-9	92150-1829	E-9	92153-0332	B-11
92028-1968	B-12	92046-1263	B-11	92066-1174	C-6	92110-1147	G-9	92150-1841	C-14	92153-0343	E-7
92033-015	B-12	92046-1272	E-7	92066-1184	E-3	92110-1148	G-9	92150-1843	F-6	92153-0377	C-9
92033-026	B-12	92046-1273	E-7	92066-1211	B-6	92110-1152	G-9	92150-1869	B-14	92153-0410	E-5
92033-1036	F-9	92046-1303	B-12	92066-1216	F-8	92110-1153	G-9	92151-1134	B-9	92153-0417	F-4
92033-1041	E-6	92048-1114	C-13	92066-3780	B-9	92110-1156	G-9	92151-1149	E-6	92153-0424	C-10
92033-1043	E-13	92049-0022	E-3	92069-0003	G-6	92111-1051	G-9	92151-1216	G-8	92153-0474	E-3
92033-1099	B-5	92049-1056	E-13	92069-1016	G-4	92112-1001	G-9	92151-1222	C-4	92153-0489	G-14
92033-1186	F-6	92049-1181	E-6	92069-1055	G-5	92126-004	G-9	92151-1223	C-4	92153-0492	F-11
92033-1249	B-12	92049-1203	E-12	92069-1110	F-13	92127-003	G-9	92151-1226	B-14	92153-0506	F-9
92037-010	F-11	92049-1223	E-7	92069-1113	F-13	92139-0067	B-11	92151-1226	C-11	92153-0526	B-7
92037-1069	G-7	92049-1308	B-8	92069-1126	G-4	92139-1090	B-12	92151-1289	F-7	92153-0549	C-12
92037-1163	G-7	92049-1336	C-10	92070-1264	C-12	92139-1108	B-10	92151-1305	C-5	92153-0559	E-4
92037-1460	B-6	92049-1380	E-6	92070-1265	C-12	92139-1109	B-10	92151-1318	E-7	92153-0587	F-5
92037-147	B-6	92049-1474	C-3	92071-1120	C-13	92139-1110	B-10	92151-1335	C-13	92153-0589	E-9
92037-147	C-14	92049-1475	C-5	92071-1187	C-11	92143-1353	C-14	92151-1357	F-9	92153-0601	C-5
92037-1547	F-6	92049-1483	E-3	92071-2140	B-6	92143-1353	G-4	92151-1372	E-5	92153-0602	B-4
92037-1679	C-10	92049-1492	B-14	92072-0012	C-7	92143-1379	F-8	92151-1378	C-4	92153-0603	D-3
92037-1827	F-4	92049-1493	E-7	92072-1195	G-7	92143-1595	B-14	92151-1411	C-11	92153-0605	C-10
92037-1827	G-7	92049-1494	F-9	92072-1237	G-7	92143-1962	C-14	92151-1530	G-14	92153-0606	C-10
92037-1903	G-7	92049-1520	C-3	92072-1349	E-5	92144-1451	C-7	92151-1539	C-4	92153-0607	C-10
92038-1060	C-11	92052-006	E-13	92075-015	F-11	92144-1467	F-8	92151-1546	C-6	92153-0608	C-5
92039-0015	G-3	92055-049	C-5	92075-101	F-11	92144-1567	E-8	92151-1599	F-11	92153-0609	C-5
92039-0023	G-14	92055-086	B-9	92075-1011	G-14	92144-1719	F-7	92151-1601	E-7	92153-0610	B-4
92039-1286	E-9	92055-112	C-14	92075-1011	G-3	92144-1831	F-5	92151-1626	C-11	92153-0627	F-4
92041-1060	F-8	92055-1251	F-6	92075-1067	G-3	92144-1832	F-5	92151-1653	C-11	92153-0627	F-6
92042-007	C-5	92055-1260	C-13	92075-1123	C-11	92144-1844	F-5	92151-1654	E-5	92153-0628	F-4
92042-014	C-10	92055-1261	C-13	92075-1123	C-14	92144-1857	B-14	92151-1654	G-3	92153-0649	F-9
92043-0019	E-8	92055-1262	C-13	92075-1435	F-13	92144-1898	B-11	92151-1774	C-14	92153-0684	G-5
92043-1037	C-3	92055-1321	F-9	92075-1634	C-14	92145-0066	B-11	92151-1774	C-9	92153-0896	B-14
92043-1262	C-10	92055-1350	C-14	92075-1690	G-14	92145-0085	E-10	92151-1802	E-10	92153-0906	C-9
92043-1263	B-3	92055-1352	B-4	92075-1736	F-11	92145-1090	E-14	92151-1930	B-9	92153-0966	E-5
92043-1263	C-10	92055-1401	B-3	92075-1927	F-12	92145-1122	B-14	92151-1930	C-13	92153-1098	E-4
92043-1263	C-5	92055-1503	C-10	92075-1964	E-9	92145-1159	B-11	92151-1946	G-8	92153-1244	G-14
92043-1303	F-6	92055-1570	C-5	92081-1620	C-7	92145-1319	E-8	92151-1997	C-14	92153-1244	G-3
92043-1489	F-5	92055-1571	C-10	92081-1708	B-14	92150-1114	E-8	92152-0068	E-12	92153-1267	E-5
92043-1489	F-7	92055-1622	C-7	92086-1075	E-5	92150-1186	C-14	92152-0069	E-12	92153-1267	E-9
92043-1575	C-9	92055-1639	C-9	92092-1058	F-3	92150-1216	B-10	92152-0070	E-13	92153-1283	C-8
92043-1641	E-8	92055-3018	C-10	92092-1087	B-7	92150-1237	C-13	92152-0092	G-3	92160-1089	G-14
92043-1690	C-3	92057-0079	E-13	92093-0002	B-6	92150-1251	C-4	92152-0092	G-5	92160-1863	D-3
92043-4009	B-3	92057-1453	B-9	92093-1472	F-9	92150-1268	E-8	92152-0118	E-13	92160-1868	C-3
92043-4009	B-4	92058-0002	E-13	92093-1583	B-6	92150-1368	B-3	92152-0136	E-6	92161-0036	G-4
92045-0003	B-12	92065-058	B-13	92104-0004	G-9	92150-1483	C-4	92152-0177	B-12	92161-0037	F-8

This catalog covers:

'06 ZR750K6F

GRID NO.

B-16

This grid covers:

Part Name Index

Air Cleaner.....	B-6
Brake Pedal.....	E-14
Cables.....	F-14
Camshaft(s).....	B-9
Chain Cover.....	G-3
Chassis Electrical Equipment.....	G-7
Clutch.....	B-11
Cowling.....	G-14/H-3
Crankcase.....	C-3
Crankcase Bolt Pattern.....	C-4
Crankshaft.....	B-10
Cylinder.....	B-5
Cylinder Head.....	B-3
Cylinder Head Cover.....	B-4
Decals(Black).....	G-13
Decals(Blue).....	G-11
Decals(Silver).....	G-12
Engine Cover(s).....	C-5
Engine Mount.....	E-4
Fenders.....	E-9
Footrests.....	E-8
Frame.....	E-3
Frame Fittings.....	E-5
Front Brake.....	F-5
Front Fork.....	F-9
Front Hub.....	E-12
Front Master Cylinder.....	F-4
Fuel Injection.....	C-9
Fuel Pump.....	C-8
Fuel Tank.....	F-10/F-11
Gear Change Drum.....	B-13
Gear Change Mechanism.....	B-14

Generator.....	C-11
Handlebar.....	F-8
Headlight(s).....	G-4
Ignition Switch.....	G-8
Ignition System.....	C-12
Labels.....	G-10
Manual.....	H-4
Meter(s).....	F-13
Muffler(s).....	B-7
Oil Pan.....	C-6
Oil Pump.....	C-10
Owner's Tools.....	G-9
Piston(s).....	B-5
Radiator.....	C-14/D-3
Rear Brake.....	F-7
Rear Hub.....	E-13
Rear Master Cylinder.....	F-6
Seat.....	F-12
Shift Fork(s).....	B-13
Shock Absorber(s).....	F-3
Side Covers.....	G-3
Stand(s).....	E-10
Starter Motor.....	C-13
Suspension.....	E-7
Swingarm.....	E-6
Taillight(s).....	G-5
Tensioner.....	B-9
Throttle.....	C-7
Tires.....	E-11
Transmission.....	B-12
Turn Signals.....	G-6
Valve(s).....	B-8

This catalog covers:

'06 ZR750K6F

GRID NO.

C-16

This grid covers:

Part Name Index

Air Cleaner.....	B-6
Brake Pedal.....	E-14
Cables.....	F-14
Camshaft(s).....	B-9
Chain Cover.....	G-3
Chassis Electrical Equipment.....	G-7
Clutch.....	B-11
Cowling.....	G-14/H-3
Crankcase.....	C-3
Crankcase Bolt Pattern.....	C-4
Crankshaft.....	B-10
Cylinder.....	B-5
Cylinder Head.....	B-3
Cylinder Head Cover.....	B-4
Decals(Black).....	G-13
Decals(Blue).....	G-11
Decals(Silver).....	G-12
Engine Cover(s).....	C-5
Engine Mount.....	E-4
Fenders.....	E-9
Footrests.....	E-8
Frame.....	E-3
Frame Fittings.....	E-5
Front Brake.....	F-5
Front Fork.....	F-9
Front Hub.....	E-12
Front Master Cylinder.....	F-4
Fuel Injection.....	C-9
Fuel Pump.....	C-8
Fuel Tank.....	F-10/F-11
Gear Change Drum.....	B-13
Gear Change Mechanism.....	B-14

Generator.....	C-11
Handlebar.....	F-8
Headlight(s).....	G-4
Ignition Switch.....	G-8
Ignition System.....	C-12
Labels.....	G-10
Manual.....	H-4
Meter(s).....	F-13
Muffler(s).....	B-7
Oil Pan.....	C-6
Oil Pump.....	C-10
Owner's Tools.....	G-9
Piston(s).....	B-5
Radiator.....	C-14/D-3
Rear Brake.....	F-7
Rear Hub.....	E-13
Rear Master Cylinder.....	F-6
Seat.....	F-12
Shift Fork(s).....	B-13
Shock Absorber(s).....	F-3
Side Covers.....	G-3
Stand(s).....	E-10
Starter Motor.....	C-13
Suspension.....	E-7
Swingarm.....	E-6
Taillight(s).....	G-5
Tensioner.....	B-9
Throttle.....	C-7
Tires.....	E-11
Transmission.....	B-12
Turn Signals.....	G-6
Valve(s).....	B-8

This catalog covers:

'06 ZR750K6F

GRID NO.

D-16

This grid covers:

Part Name Index

Air Cleaner.....	B-6
Brake Pedal.....	E-14
Cables.....	F-14
Camshaft(s).....	B-9
Chain Cover.....	G-3
Chassis Electrical Equipment.....	G-7
Clutch.....	B-11
Cowling.....	G-14/H-3
Crankcase.....	C-3
Crankcase Bolt Pattern.....	C-4
Crankshaft.....	B-10
Cylinder.....	B-5
Cylinder Head.....	B-3
Cylinder Head Cover.....	B-4
Decals(Black).....	G-13
Decals(Blue).....	G-11
Decals(Silver).....	G-12
Engine Cover(s).....	C-5
Engine Mount.....	E-4
Fenders.....	E-9
Footrests.....	E-8
Frame.....	E-3
Frame Fittings.....	E-5
Front Brake.....	F-5
Front Fork.....	F-9
Front Hub.....	E-12
Front Master Cylinder.....	F-4
Fuel Injection.....	C-9
Fuel Pump.....	C-8
Fuel Tank.....	F-10/F-11
Gear Change Drum.....	B-13
Gear Change Mechanism.....	B-14

Generator.....	C-11
Handlebar.....	F-8
Headlight(s).....	G-4
Ignition Switch.....	G-8
Ignition System.....	C-12
Labels.....	G-10
Manual.....	H-4
Meter(s).....	F-13
Muffler(s).....	B-7
Oil Pan.....	C-6
Oil Pump.....	C-10
Owner's Tools.....	G-9
Piston(s).....	B-5
Radiator.....	C-14/D-3
Rear Brake.....	F-7
Rear Hub.....	E-13
Rear Master Cylinder.....	F-6
Seat.....	F-12
Shift Fork(s).....	B-13
Shock Absorber(s).....	F-3
Side Covers.....	G-3
Stand(s).....	E-10
Starter Motor.....	C-13
Suspension.....	E-7
Swingarm.....	E-6
Taillight(s).....	G-5
Tensioner.....	B-9
Throttle.....	C-7
Tires.....	E-11
Transmission.....	B-12
Turn Signals.....	G-6
Valve(s).....	B-8

This catalog covers:

'06 ZR750K6F

GRID NO.

E-16

This grid covers:

Part Name Index

Air Cleaner.....	B-6
Brake Pedal.....	E-14
Cables.....	F-14
Camshaft(s).....	B-9
Chain Cover.....	G-3
Chassis Electrical Equipment.....	G-7
Clutch.....	B-11
Cowling.....	G-14/H-3
Crankcase.....	C-3
Crankcase Bolt Pattern.....	C-4
Crankshaft.....	B-10
Cylinder.....	B-5
Cylinder Head.....	B-3
Cylinder Head Cover.....	B-4
Decals(Black).....	G-13
Decals(Blue).....	G-11
Decals(Silver).....	G-12
Engine Cover(s).....	C-5
Engine Mount.....	E-4
Fenders.....	E-9
Footrests.....	E-8
Frame.....	E-3
Frame Fittings.....	E-5
Front Brake.....	F-5
Front Fork.....	F-9
Front Hub.....	E-12
Front Master Cylinder.....	F-4
Fuel Injection.....	C-9
Fuel Pump.....	C-8
Fuel Tank.....	F-10/F-11
Gear Change Drum.....	B-13
Gear Change Mechanism.....	B-14

Generator.....	C-11
Handlebar.....	F-8
Headlight(s).....	G-4
Ignition Switch.....	G-8
Ignition System.....	C-12
Labels.....	G-10
Manual.....	H-4
Meter(s).....	F-13
Muffler(s).....	B-7
Oil Pan.....	C-6
Oil Pump.....	C-10
Owner's Tools.....	G-9
Piston(s).....	B-5
Radiator.....	C-14/D-3
Rear Brake.....	F-7
Rear Hub.....	E-13
Rear Master Cylinder.....	F-6
Seat.....	F-12
Shift Fork(s).....	B-13
Shock Absorber(s).....	F-3
Side Covers.....	G-3
Stand(s).....	E-10
Starter Motor.....	C-13
Suspension.....	E-7
Swingarm.....	E-6
Taillight(s).....	G-5
Tensioner.....	B-9
Throttle.....	C-7
Tires.....	E-11
Transmission.....	B-12
Turn Signals.....	G-6
Valve(s).....	B-8

This catalog covers:

'06 ZR750K6F

GRID NO.

F-16

This grid covers:

Part Name Index

Air Cleaner.....	B-6
Brake Pedal.....	E-14
Cables.....	F-14
Camshaft(s).....	B-9
Chain Cover.....	G-3
Chassis Electrical Equipment.....	G-7
Clutch.....	B-11
Cowling.....	G-14/H-3
Crankcase.....	C-3
Crankcase Bolt Pattern.....	C-4
Crankshaft.....	B-10
Cylinder.....	B-5
Cylinder Head.....	B-3
Cylinder Head Cover.....	B-4
Decals(Black).....	G-13
Decals(Blue).....	G-11
Decals(Silver).....	G-12
Engine Cover(s).....	C-5
Engine Mount.....	E-4
Fenders.....	E-9
Footrests.....	E-8
Frame.....	E-3
Frame Fittings.....	E-5
Front Brake.....	F-5
Front Fork.....	F-9
Front Hub.....	E-12
Front Master Cylinder.....	F-4
Fuel Injection.....	C-9
Fuel Pump.....	C-8
Fuel Tank.....	F-10/F-11
Gear Change Drum.....	B-13
Gear Change Mechanism.....	B-14

Generator.....	C-11
Handlebar.....	F-8
Headlight(s).....	G-4
Ignition Switch.....	G-8
Ignition System.....	C-12
Labels.....	G-10
Manual.....	H-4
Meter(s).....	F-13
Muffler(s).....	B-7
Oil Pan.....	C-6
Oil Pump.....	C-10
Owner's Tools.....	G-9
Piston(s).....	B-5
Radiator.....	C-14/D-3
Rear Brake.....	F-7
Rear Hub.....	E-13
Rear Master Cylinder.....	F-6
Seat.....	F-12
Shift Fork(s).....	B-13
Shock Absorber(s).....	F-3
Side Covers.....	G-3
Stand(s).....	E-10
Starter Motor.....	C-13
Suspension.....	E-7
Swingarm.....	E-6
Taillight(s).....	G-5
Tensioner.....	B-9
Throttle.....	C-7
Tires.....	E-11
Transmission.....	B-12
Turn Signals.....	G-6
Valve(s).....	B-8

This catalog covers:

'06 ZR750K6F

GRID NO.

G-16

This grid covers:

Part Name Index

Air Cleaner.....	B-6
Brake Pedal.....	E-14
Cables.....	F-14
Camshaft(s).....	B-9
Chain Cover.....	G-3
Chassis Electrical Equipment.....	G-7
Clutch.....	B-11
Cowling.....	G-14/H-3
Crankcase.....	C-3
Crankcase Bolt Pattern.....	C-4
Crankshaft.....	B-10
Cylinder.....	B-5
Cylinder Head.....	B-3
Cylinder Head Cover.....	B-4
Decals(Black).....	G-13
Decals(Blue).....	G-11
Decals(Silver).....	G-12
Engine Cover(s).....	C-5
Engine Mount.....	E-4
Fenders.....	E-9
Footrests.....	E-8
Frame.....	E-3
Frame Fittings.....	E-5
Front Brake.....	F-5
Front Fork.....	F-9
Front Hub.....	E-12
Front Master Cylinder.....	F-4
Fuel Injection.....	C-9
Fuel Pump.....	C-8
Fuel Tank.....	F-10/F-11
Gear Change Drum.....	B-13
Gear Change Mechanism.....	B-14

Generator.....	C-11
Handlebar.....	F-8
Headlight(s).....	G-4
Ignition Switch.....	G-8
Ignition System.....	C-12
Labels.....	G-10
Manual.....	H-4
Meter(s).....	F-13
Muffler(s).....	B-7
Oil Pan.....	C-6
Oil Pump.....	C-10
Owner's Tools.....	G-9
Piston(s).....	B-5
Radiator.....	C-14/D-3
Rear Brake.....	F-7
Rear Hub.....	E-13
Rear Master Cylinder.....	F-6
Seat.....	F-12
Shift Fork(s).....	B-13
Shock Absorber(s).....	F-3
Side Covers.....	G-3
Stand(s).....	E-10
Starter Motor.....	C-13
Suspension.....	E-7
Swingarm.....	E-6
Taillight(s).....	G-5
Tensioner.....	B-9
Throttle.....	C-7
Tires.....	E-11
Transmission.....	B-12
Turn Signals.....	G-6
Valve(s).....	B-8

This catalog covers:

'06 ZR750K6F

GRID NO.

H-16

This grid covers:

Part Name Index

Air Cleaner.....	B-6
Brake Pedal.....	E-14
Cables.....	F-14
Camshaft(s).....	B-9
Chain Cover.....	G-3
Chassis Electrical Equipment.....	G-7
Clutch.....	B-11
Cowling.....	G-14/H-3
Crankcase.....	C-3
Crankcase Bolt Pattern.....	C-4
Crankshaft.....	B-10
Cylinder.....	B-5
Cylinder Head.....	B-3
Cylinder Head Cover.....	B-4
Decals(Black).....	G-13
Decals(Blue).....	G-11
Decals(Silver).....	G-12
Engine Cover(s).....	C-5
Engine Mount.....	E-4
Fenders.....	E-9
Footrests.....	E-8
Frame.....	E-3
Frame Fittings.....	E-5
Front Brake.....	F-5
Front Fork.....	F-9
Front Hub.....	E-12
Front Master Cylinder.....	F-4
Fuel Injection.....	C-9
Fuel Pump.....	C-8
Fuel Tank.....	F-10/F-11
Gear Change Drum.....	B-13
Gear Change Mechanism.....	B-14

Generator.....	C-11
Handlebar.....	F-8
Headlight(s).....	G-4
Ignition Switch.....	G-8
Ignition System.....	C-12
Labels.....	G-10
Manual.....	H-4
Meter(s).....	F-13
Muffler(s).....	B-7
Oil Pan.....	C-6
Oil Pump.....	C-10
Owner's Tools.....	G-9
Piston(s).....	B-5
Radiator.....	C-14/D-3
Rear Brake.....	F-7
Rear Hub.....	E-13
Rear Master Cylinder.....	F-6
Seat.....	F-12
Shift Fork(s).....	B-13
Shock Absorber(s).....	F-3
Side Covers.....	G-3
Stand(s).....	E-10
Starter Motor.....	C-13
Suspension.....	E-7
Swingarm.....	E-6
Taillight(s).....	G-5
Tensioner.....	B-9
Throttle.....	C-7
Tires.....	E-11
Transmission.....	B-12
Turn Signals.....	G-6
Valve(s).....	B-8