

This catalog covers:

'04~'05 ER500-C4P/C5P

GRID NO.

A-1

This grid covers:

Title



PARTS CATALOG

'04~'05 ER500-C4P/C5P

(ER-5)

| | |
|----------------------------|-----|
| Publications | A-2 |
| Model Identification | A-4 |
| Engine | B-1 |
| Chassis | E-1 |

© Kawasaki Heavy Industries, Ltd. 2004

Engine No. Location:

RH top crankcase, below carburetor

Year & Model

Color

VIN No. Range

Engine No. Range

'04 ER500-C4P

1. Passion Red (234)

2. Pearl Mystic Black (218)

JKAER500ACA072001 ~ 082000

EX500AE018001 ~

'05 ER500-C5P

1. Candy Thunder Blue (235)

2. Pearl Mystic Black (218)

JKAER500ACA082001 ~

EX500AE018001 ~

This catalog covers:

'04~'05 ER500-C4P/C5P

GRID NO.

A-2

This grid covers:

Publications

| Year & Model | Owner's Manual | A&P Manual | | Service Manual | | Microfiche |
|----------------|-------------------|---------------|---------------|----------------|------------|---|
| | | General | Supplement | Basic | Supplement | |
| 2004 ER500-C4P | Local Procurement | 99931-1311-01 | 99939-1276-51 | 99924-1267-03 | | 99912-1188-02 99918-1226-02(Germany only) 99919-1191-02(France only) 99959-1165-02(Italy only) |
| 2005 ER500-C5P | See above | See above | See above | See above | | See above |

This catalog covers:

'04~'05 ER500-C4P/C5P

GRID NO.

A-4

This grid covers:

Model I.D. '04~'05 ER500-C4P/C5P

ER500-C4P

Left Side View

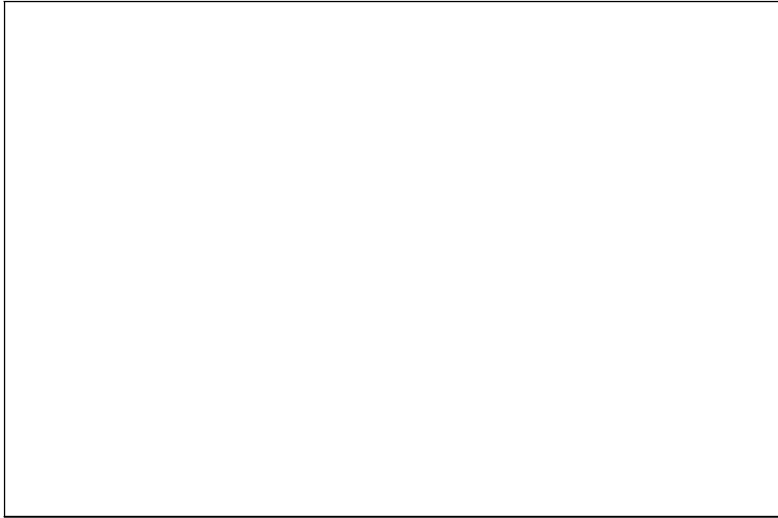

Right Side View

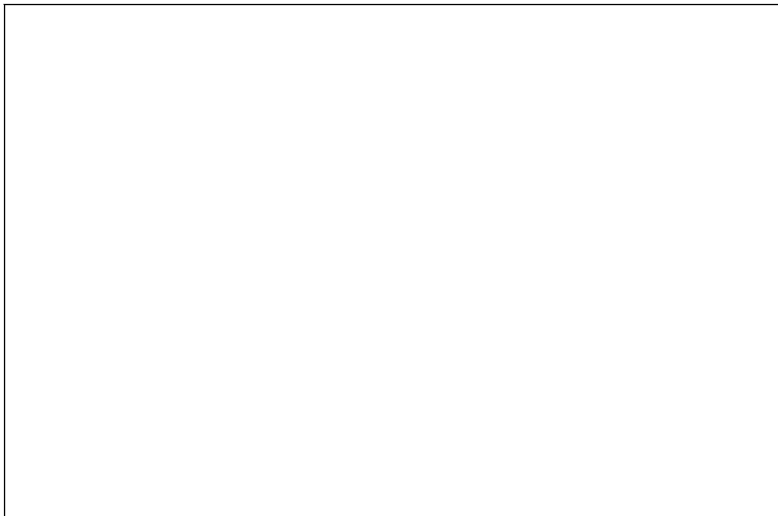

ER500-C5P

Left Side View

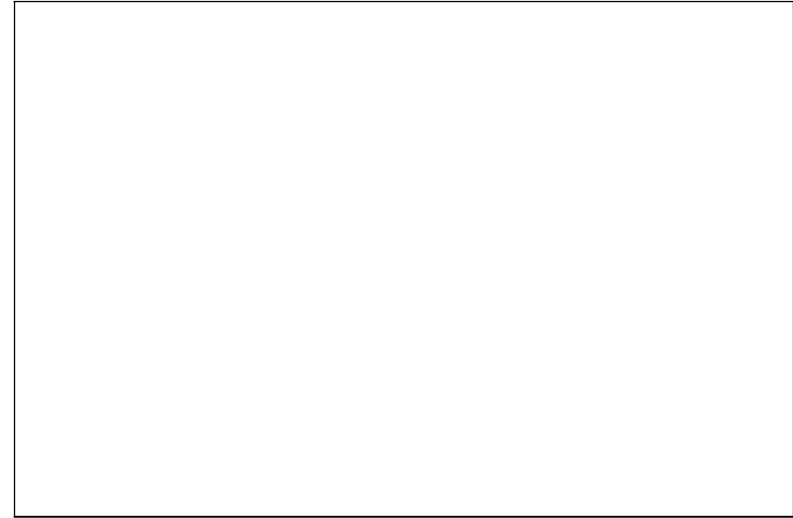

Right Side View

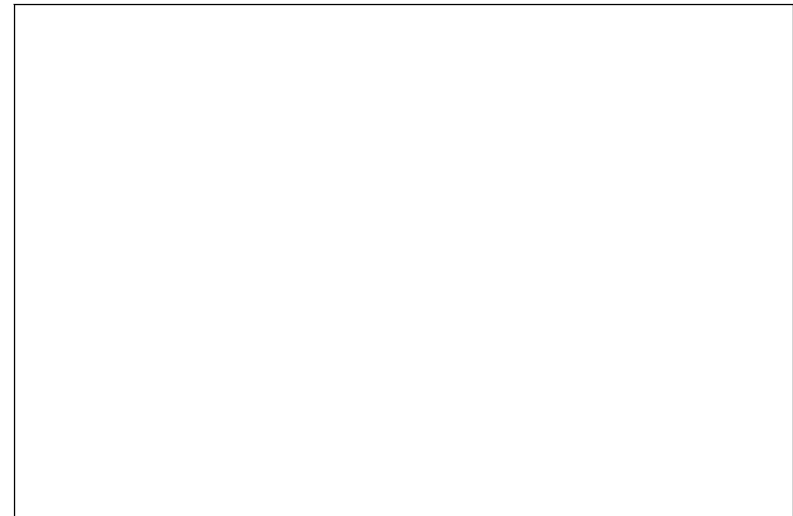

This catalog covers:

'04~'05 ER500-C4P/C5P Engine

GRID NO.

B-1

This grid covers:

Pictorial Index

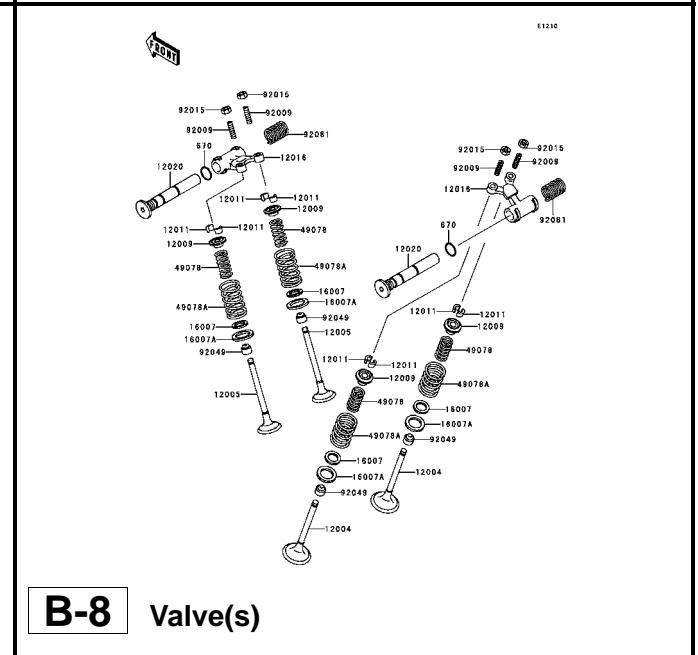
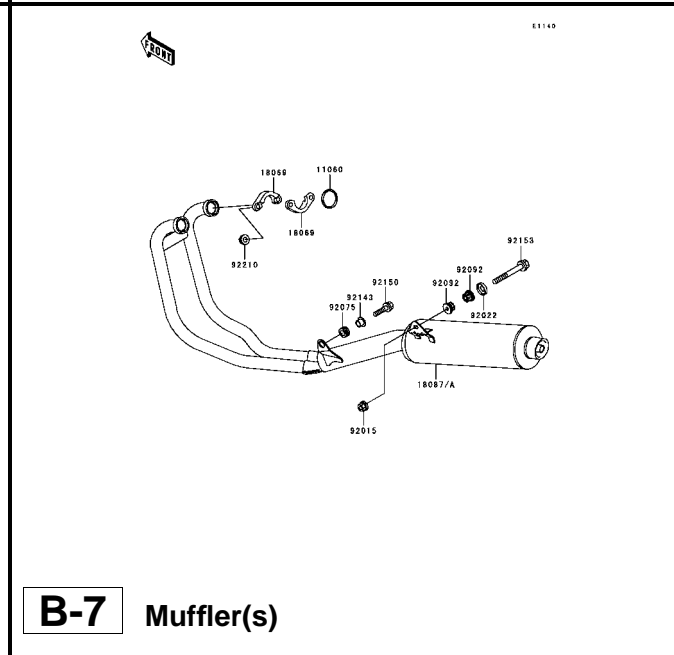
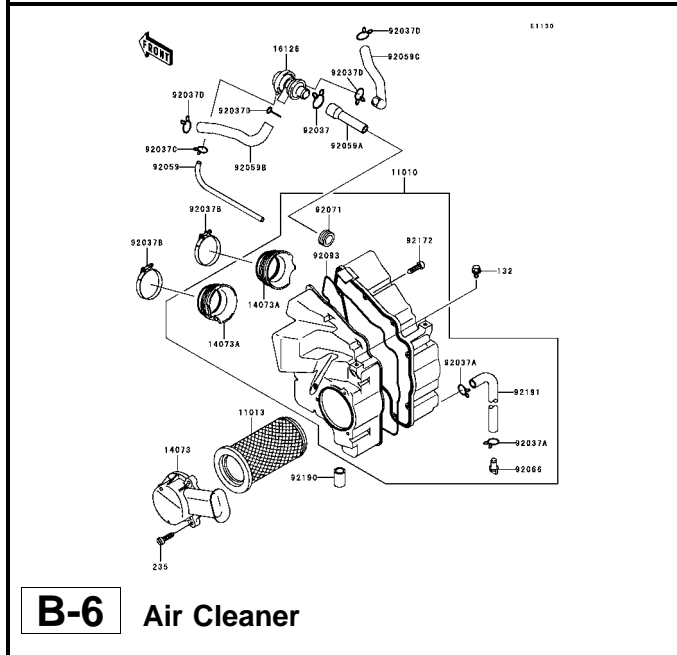
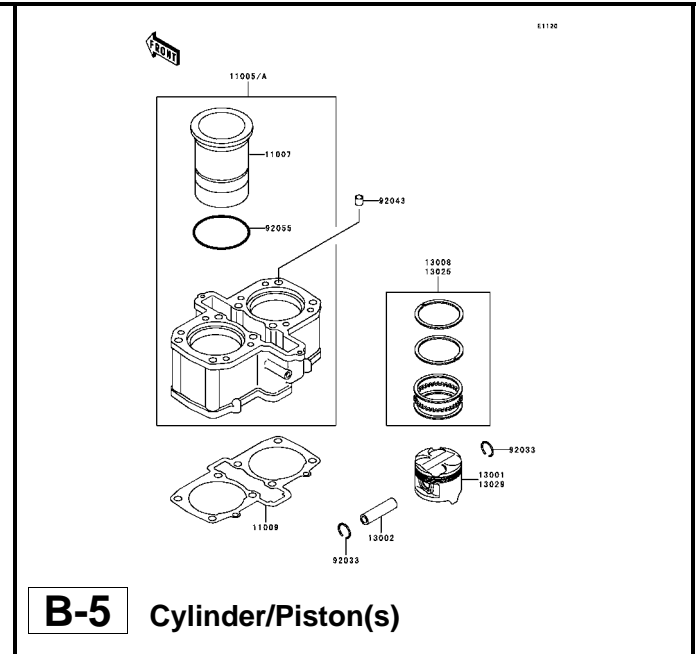
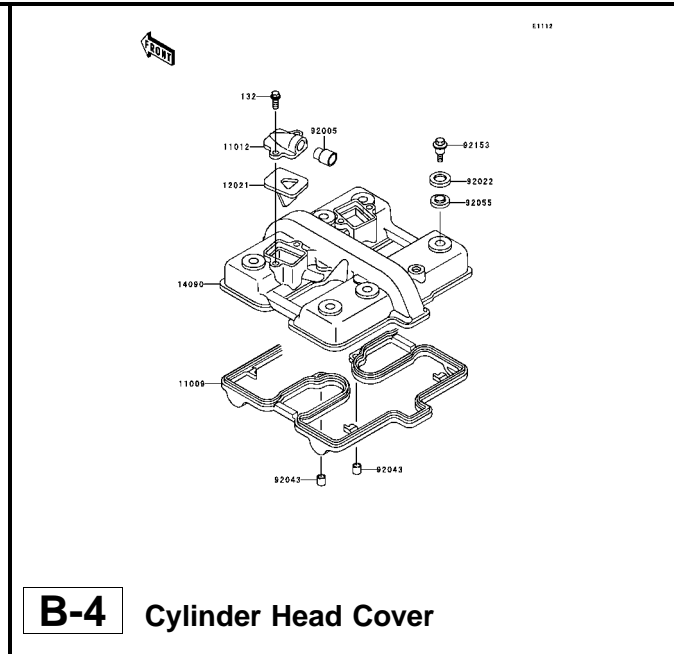
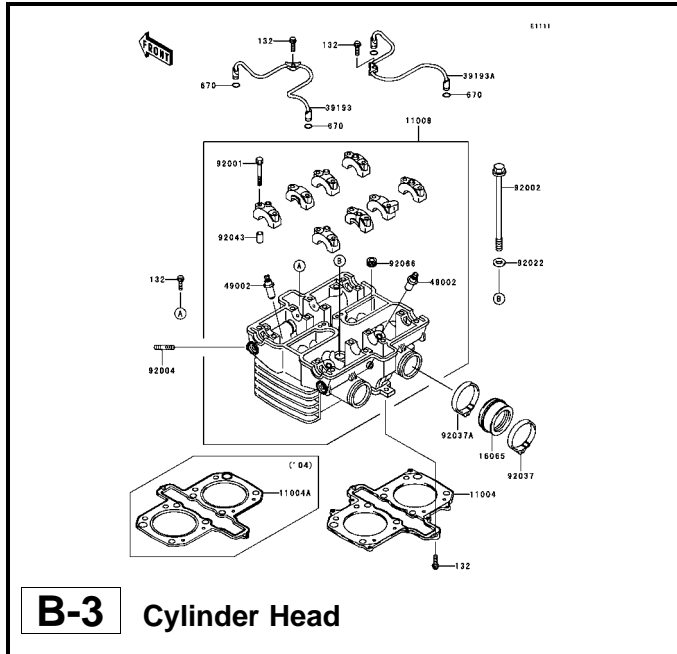

This catalog covers:

'04~'05 ER500-C4P/C5P Engine

GRID NO.

C-1

This grid covers:

Pictorial Index

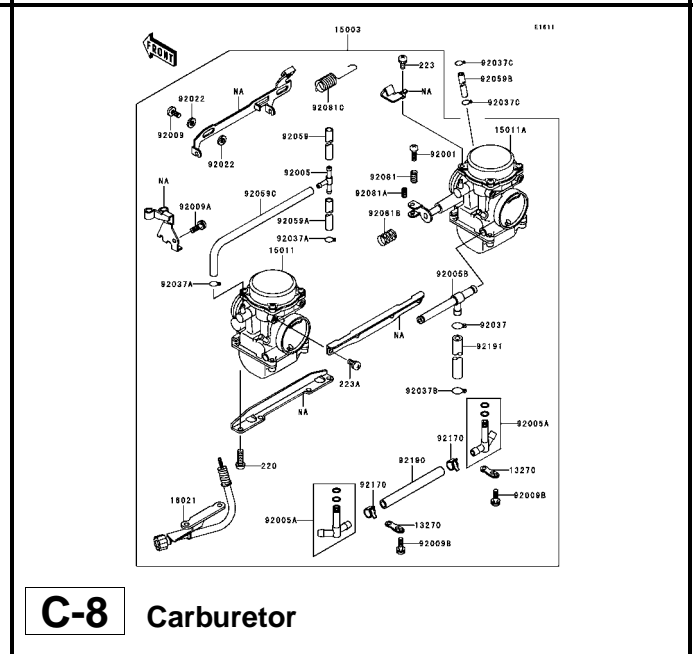
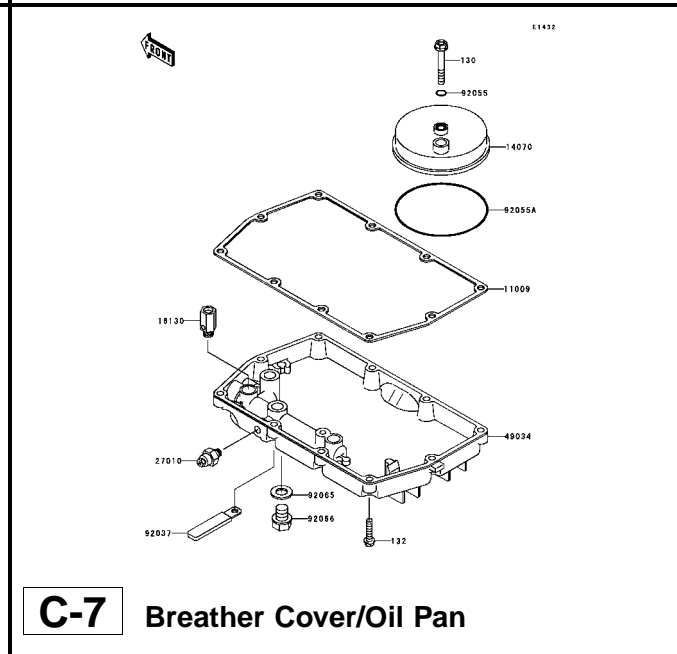
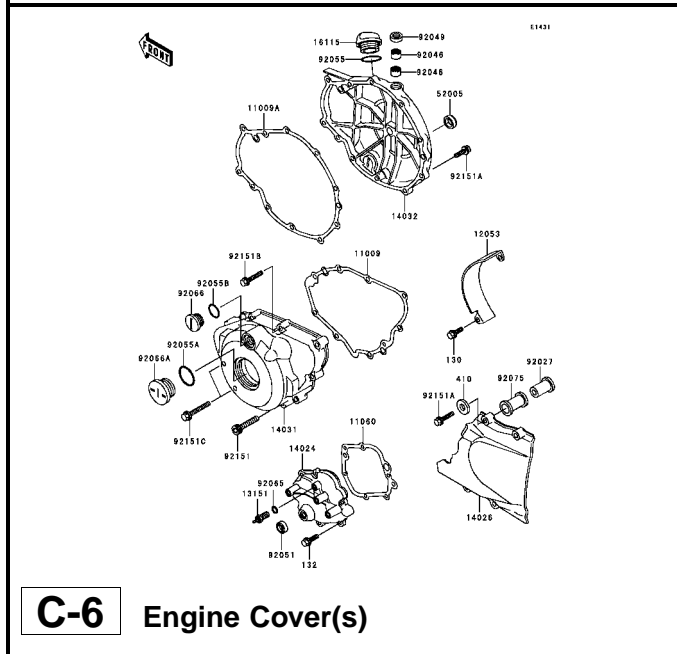
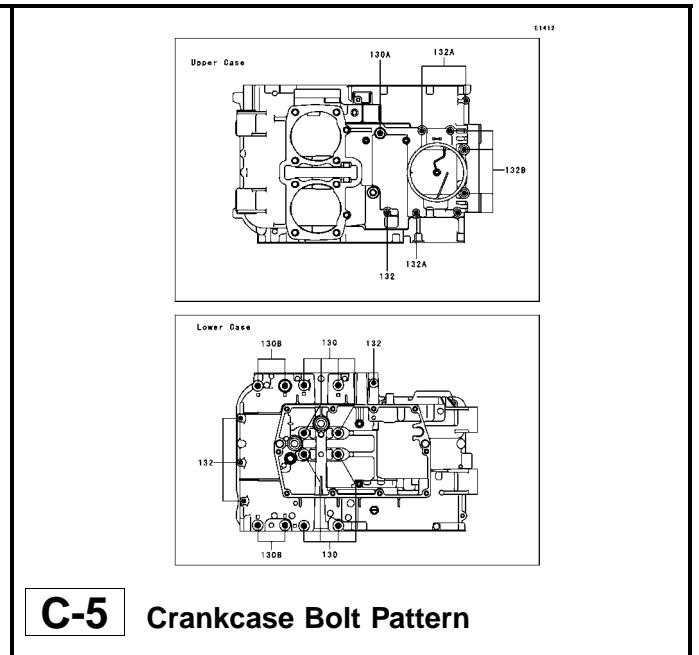
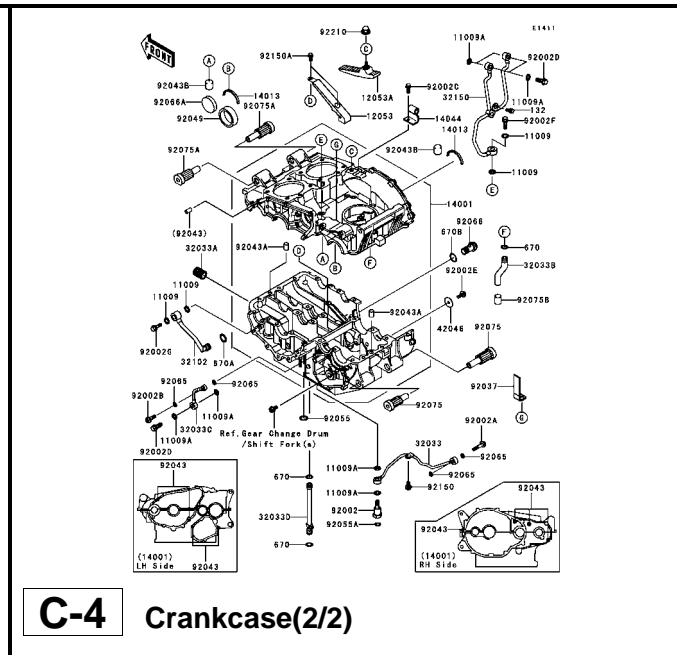
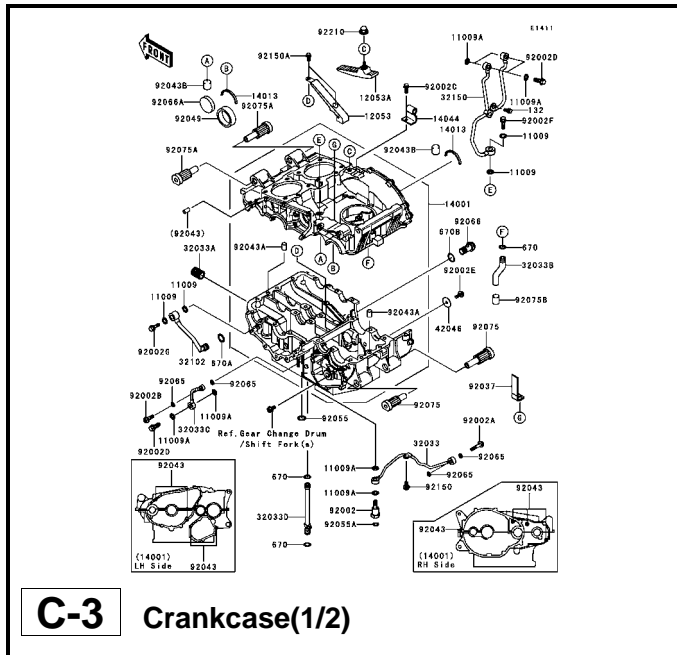

This catalog covers:

'04~'05 ER500-C4P/C5P Engine

GRID NO.

C-2

This grid covers:

Pictorial Index

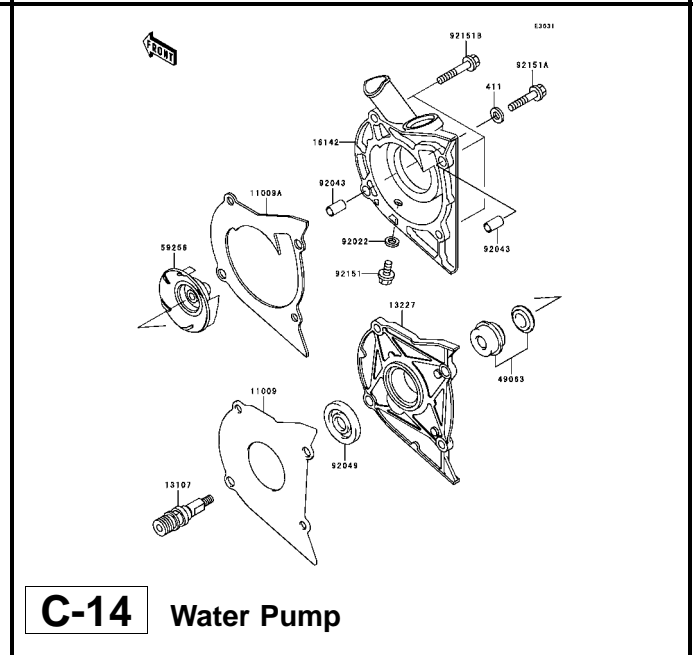
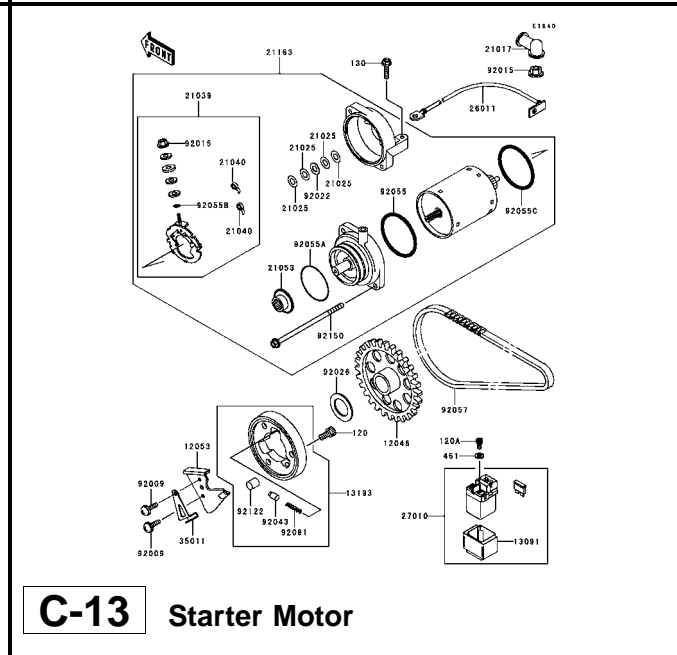
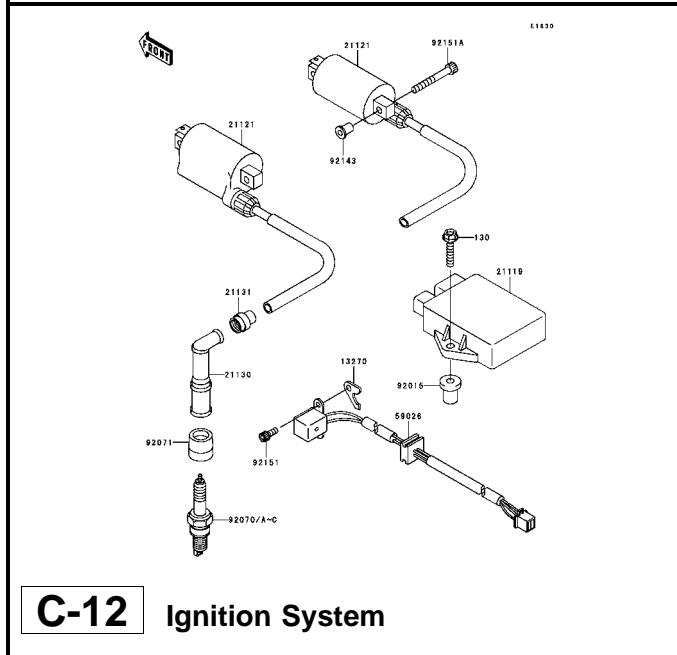
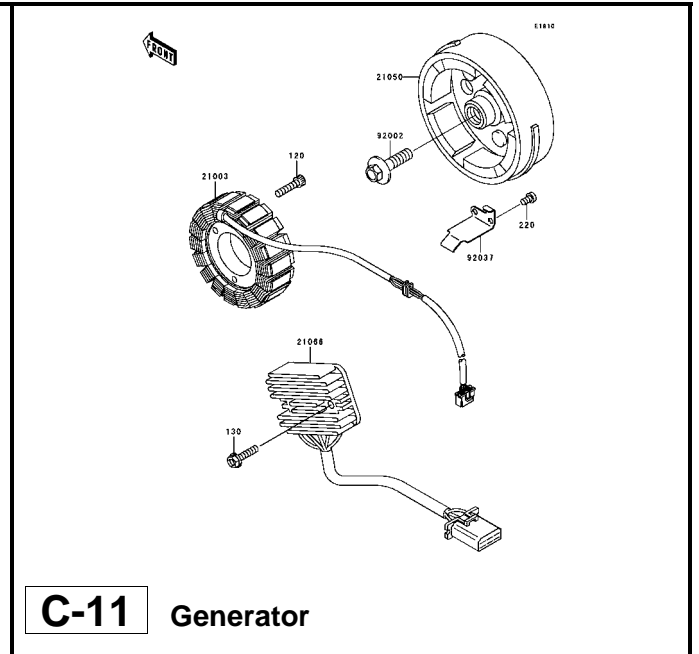
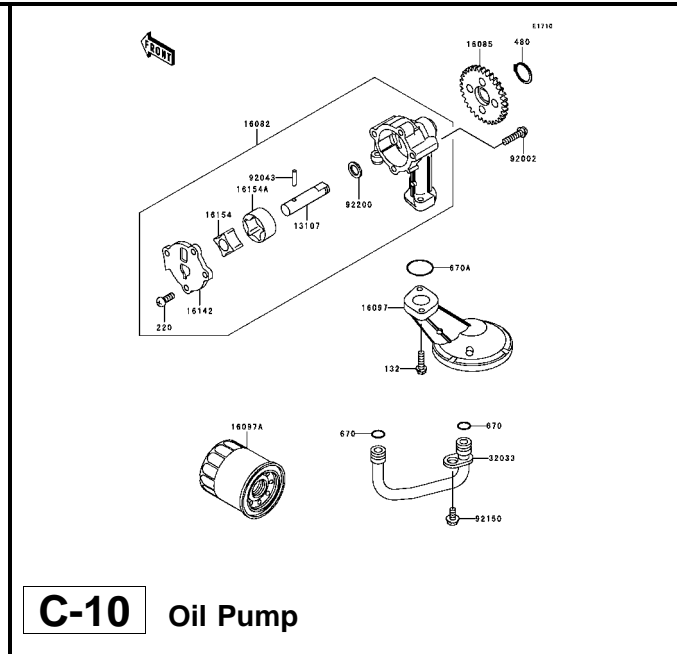
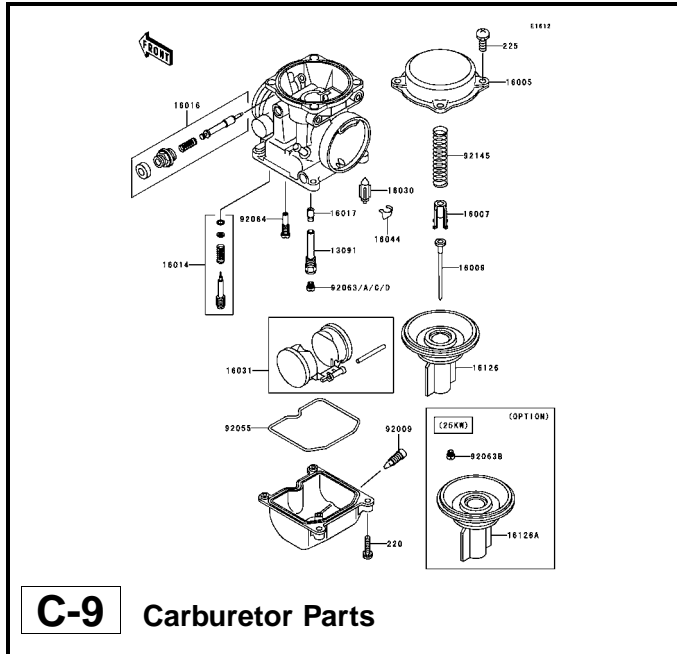

This catalog covers:

'04~'05 ER500-C4P/C5P Engine

GRID NO.

D-1

This grid covers:

Pictorial Index

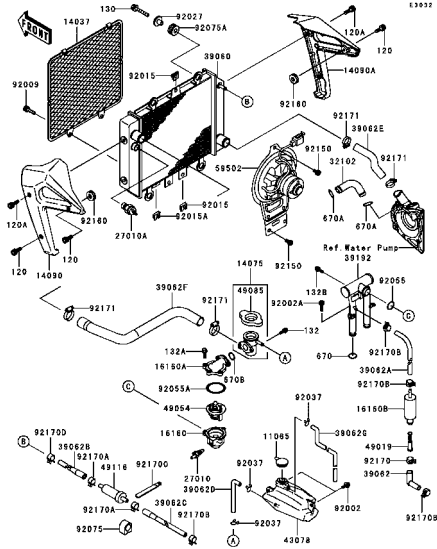

D-3 Radiator(1/2)

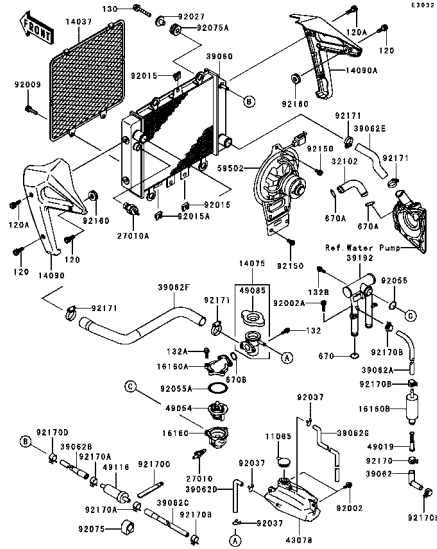

D-4 Radiator(2/2)

This catalog covers:

'04~'05 ER500-C4P/C5P Engine

GRID NO.

D-2

This grid covers:

Pictorial Index

| | | |
|--|--|--|
| | | |
| | | |

This catalog covers:

'04~'05 ER500-C4P/C5P Chassis

GRID NO.

E-1

This grid covers:

Pictorial Index

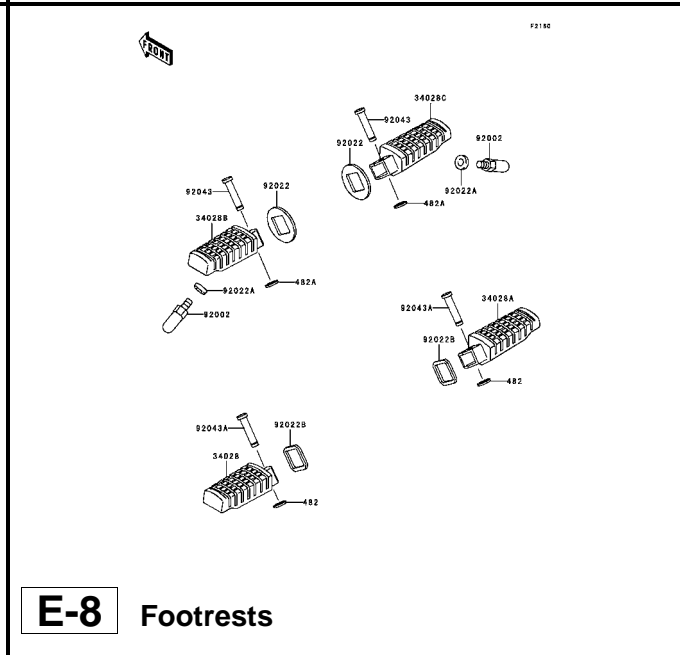
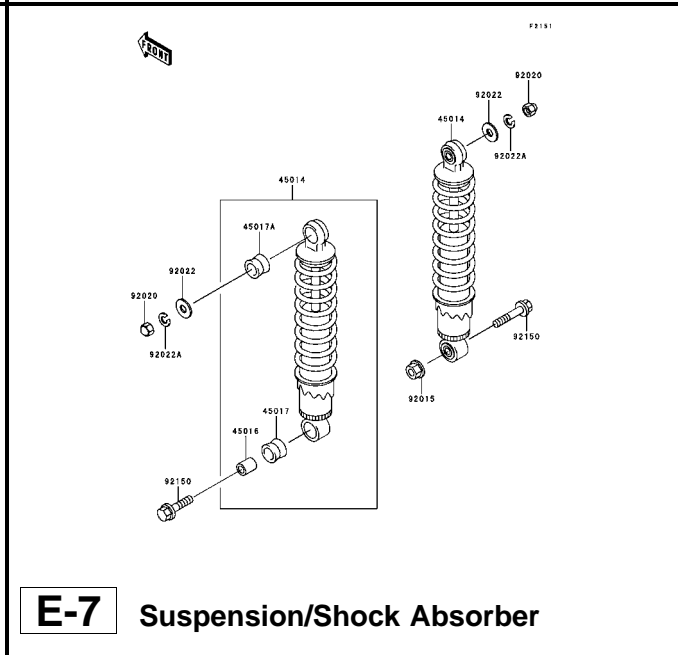
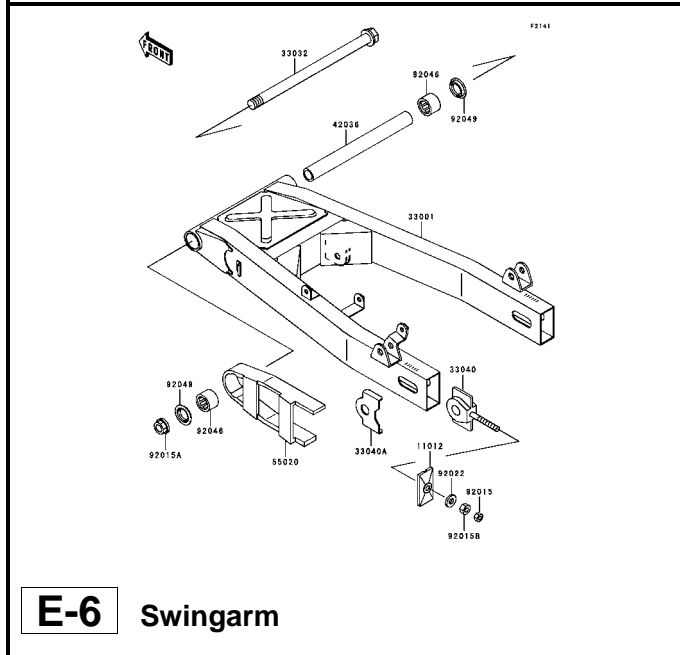
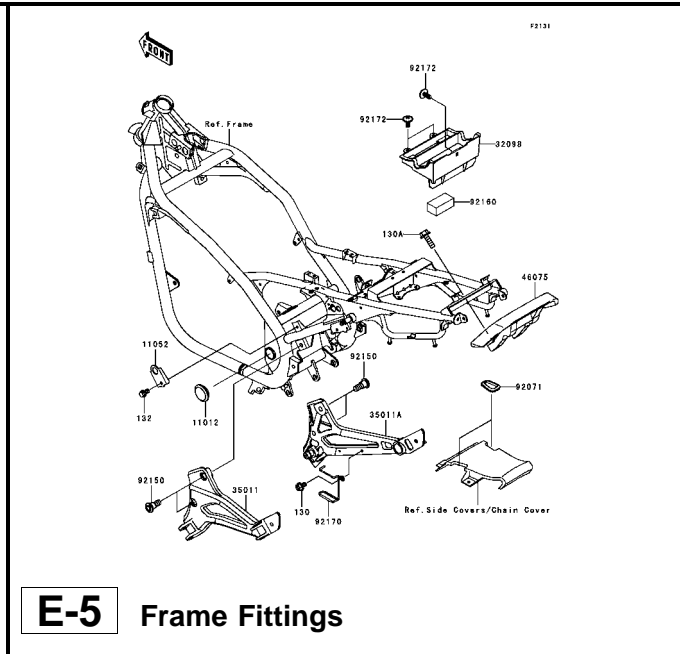
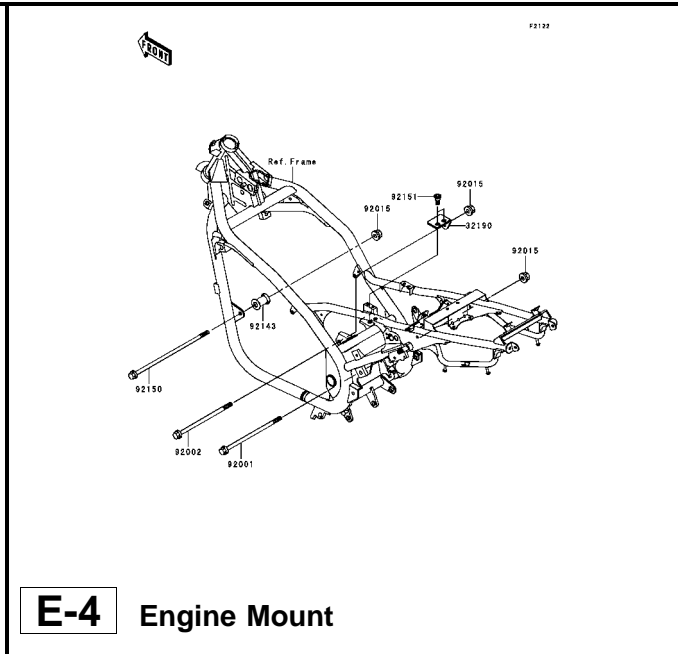
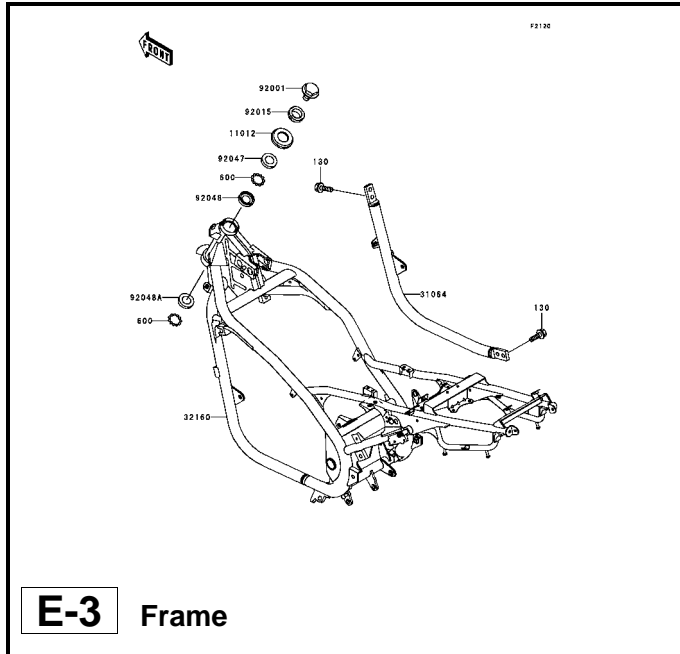

This catalog covers:

'04~'05 ER500-C4P/C5P Chassis

GRID NO.

E-2

This grid covers:

Pictorial Index

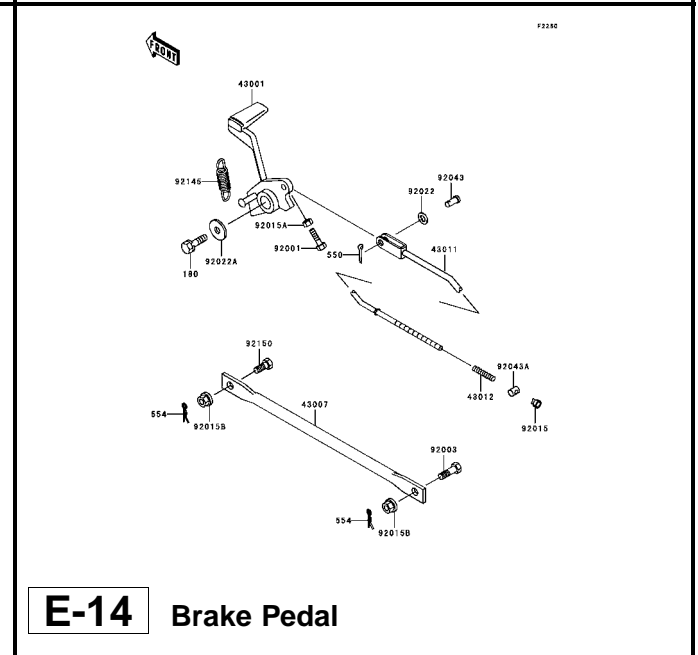
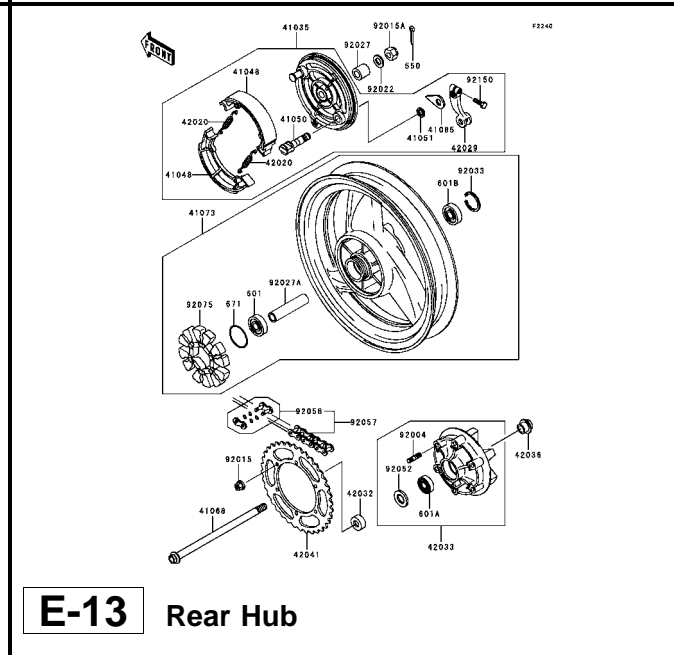
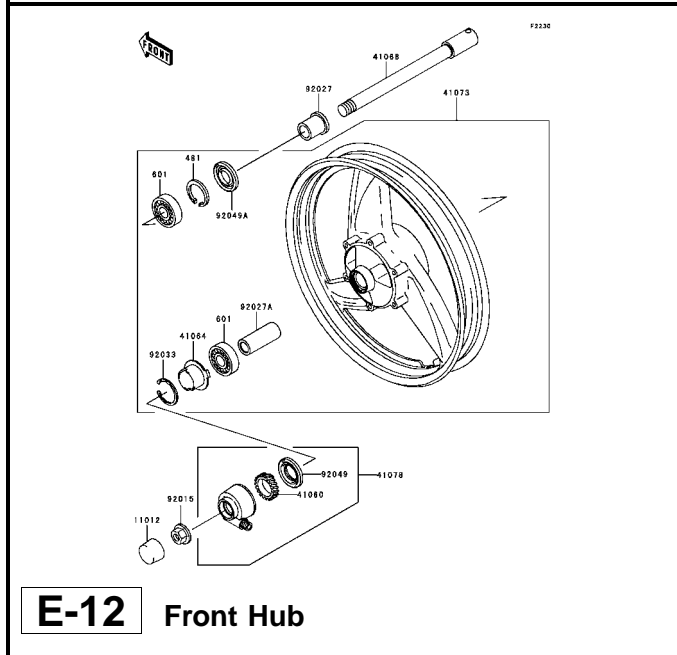
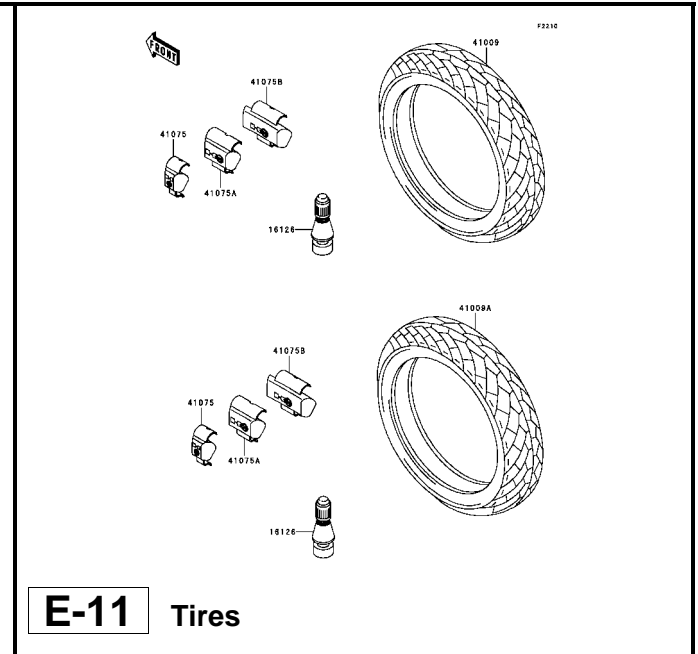
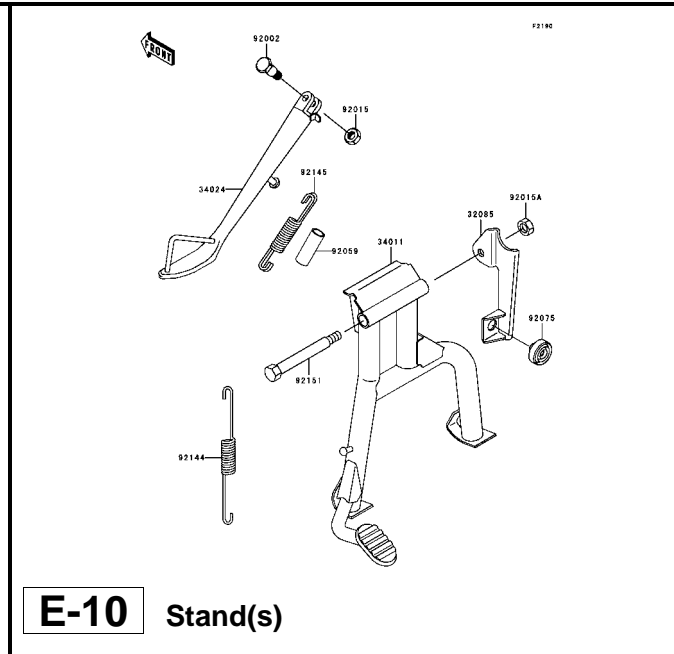
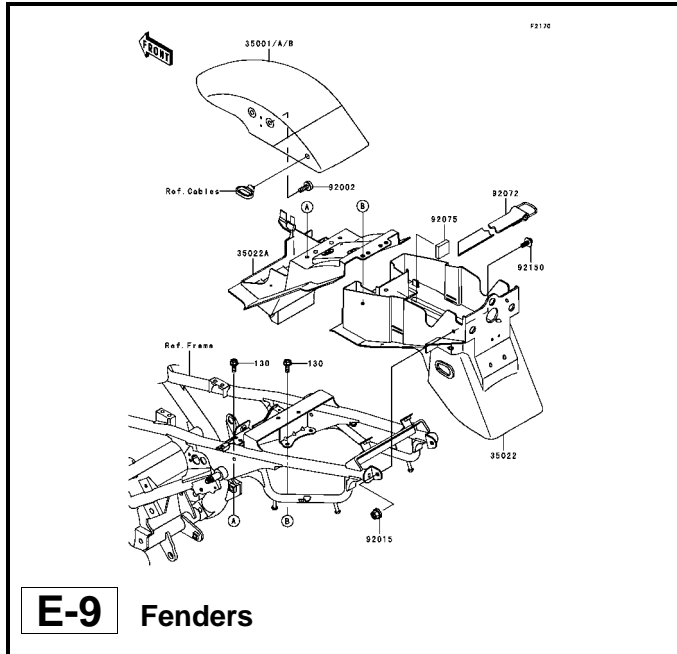

This catalog covers:

'04~'05 ER500-C4P/C5P Chassis

GRID NO.

F-1

This grid covers:

Pictorial Index

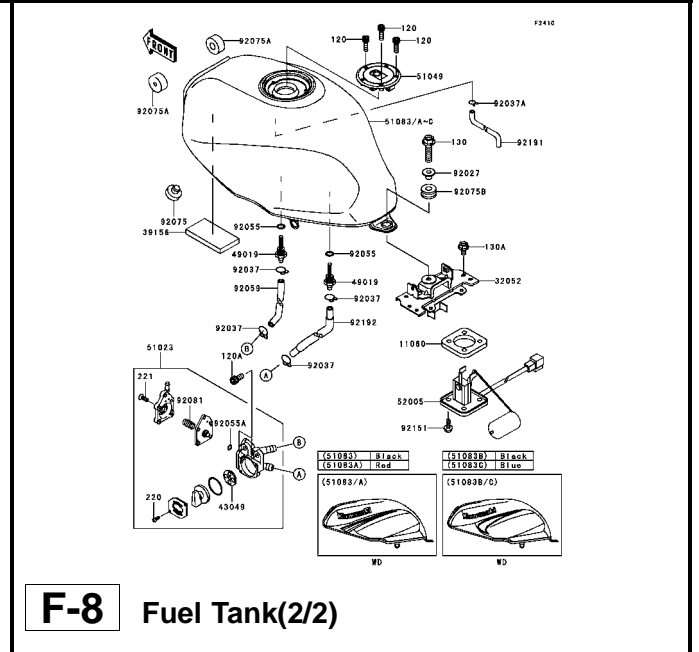
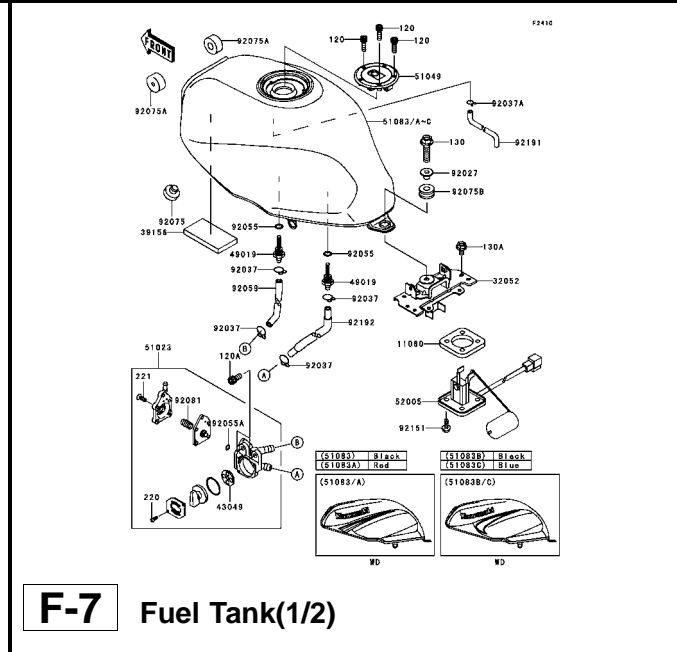
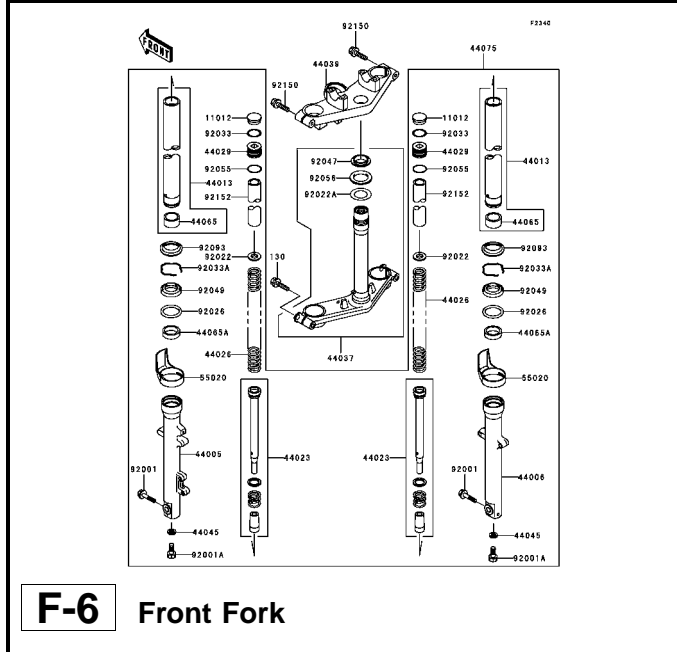
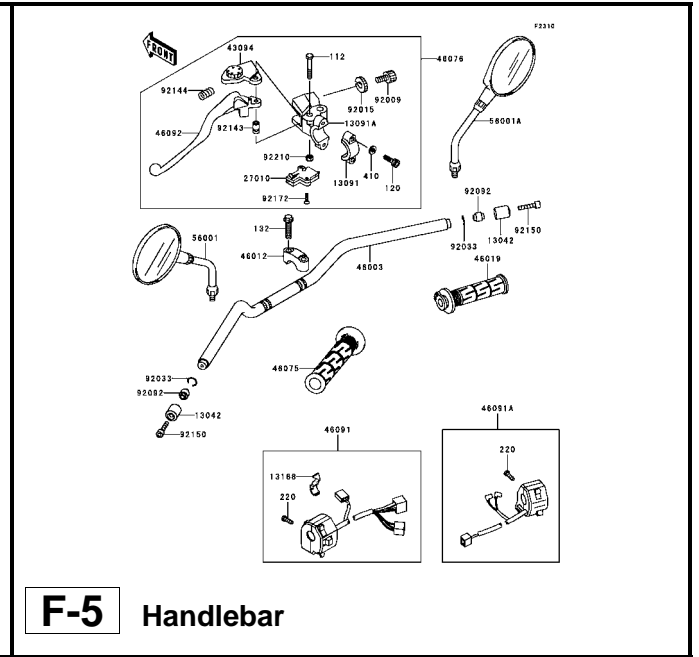
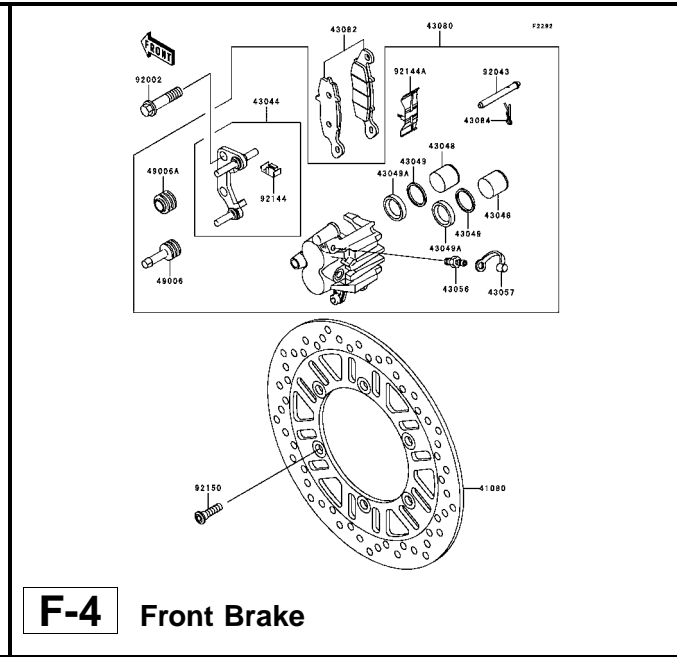
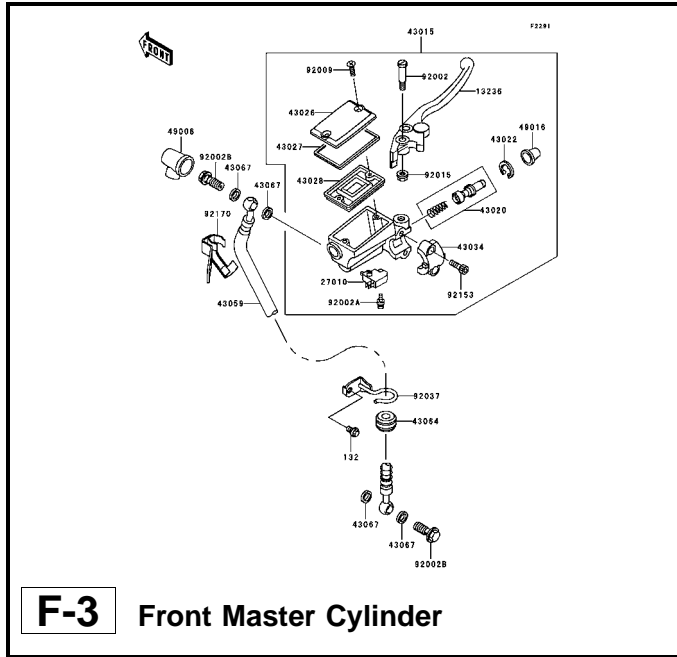

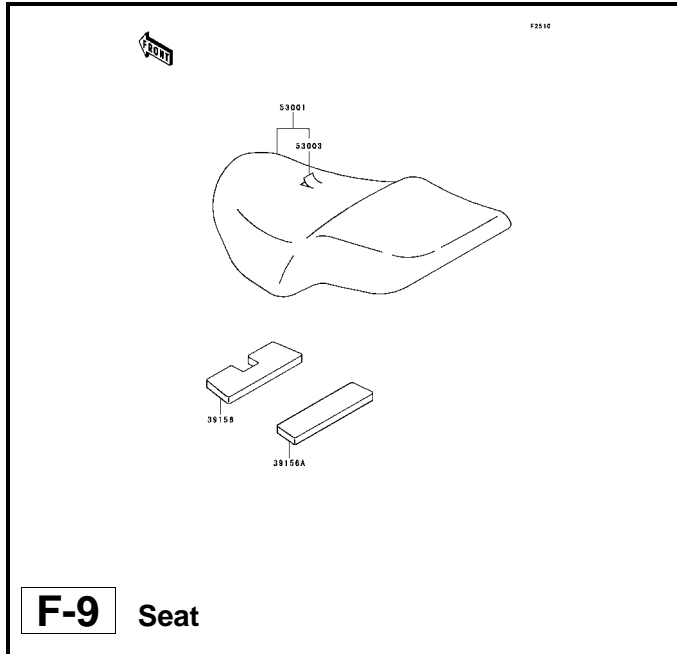

F-9 Seat

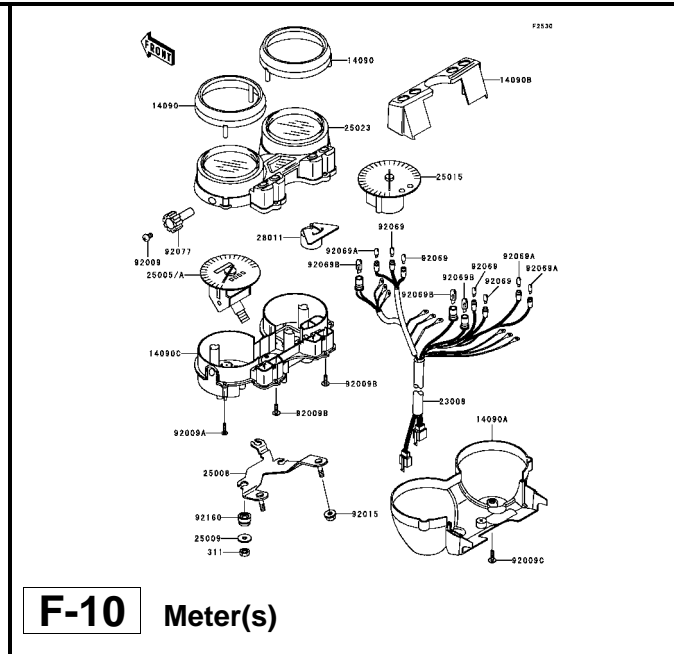

F-10 Meter(s)

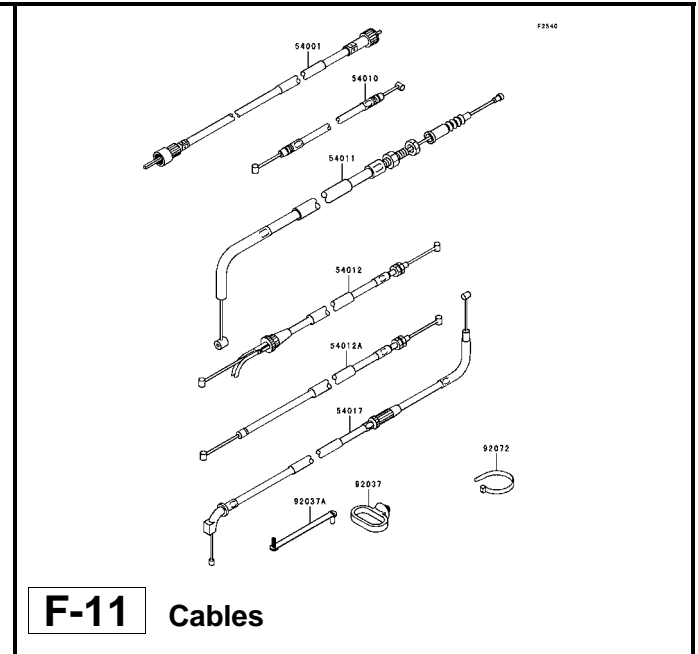

F-11 Cables

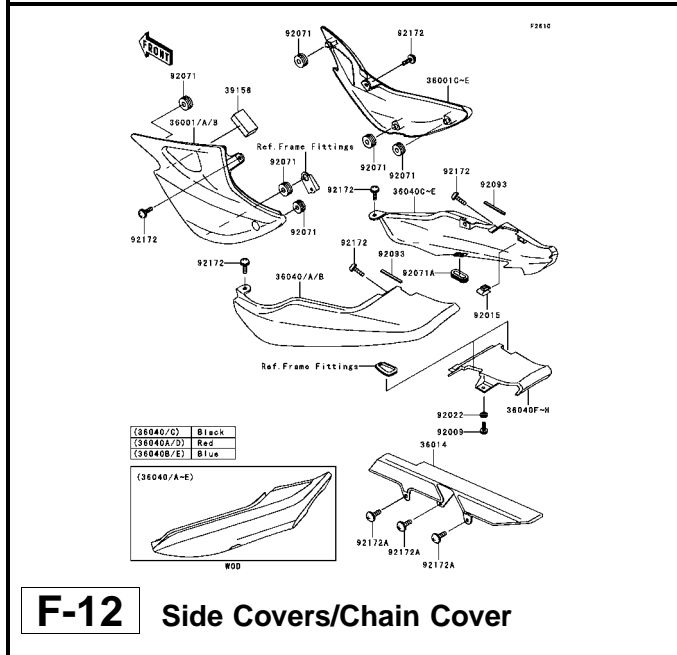

F-12 Side Covers/Chain Cover

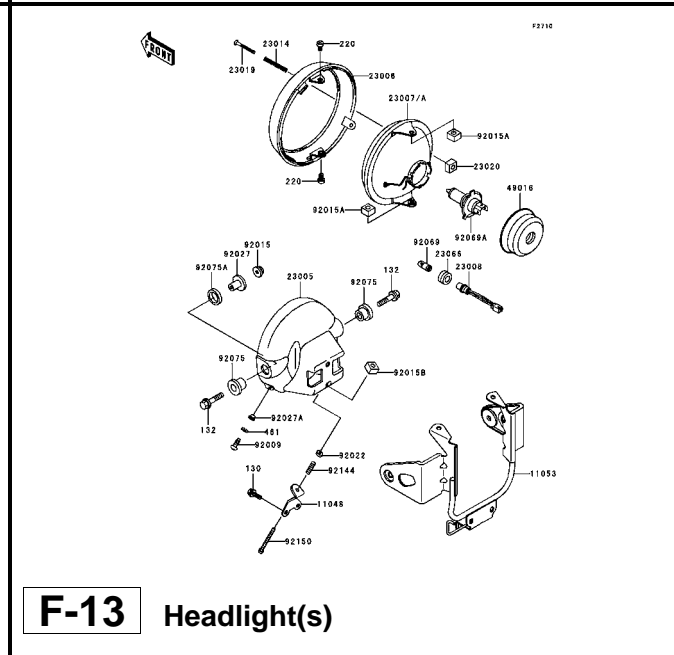

F-13 Headlight(s)

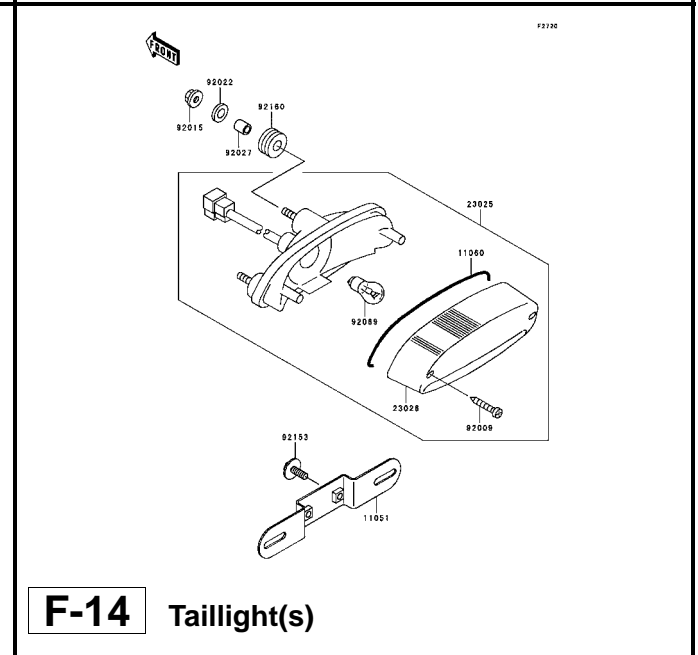

F-14 Taillight(s)

This catalog covers:

'04~'05 ER500-C4P/C5P Chassis

GRID NO.

G-2

This grid covers:

Pictorial Index

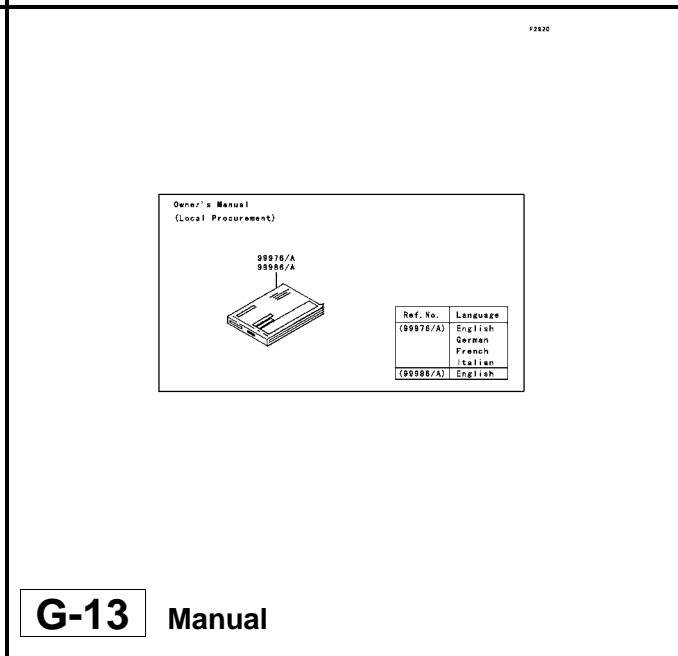
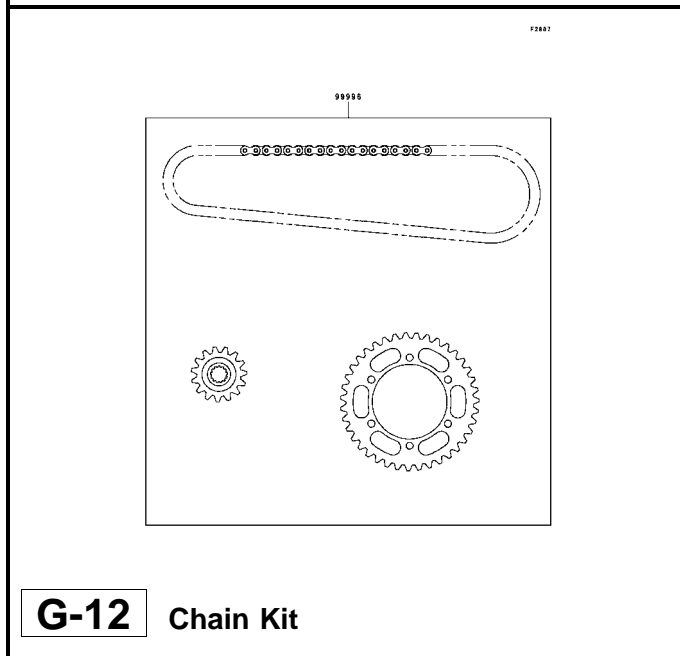
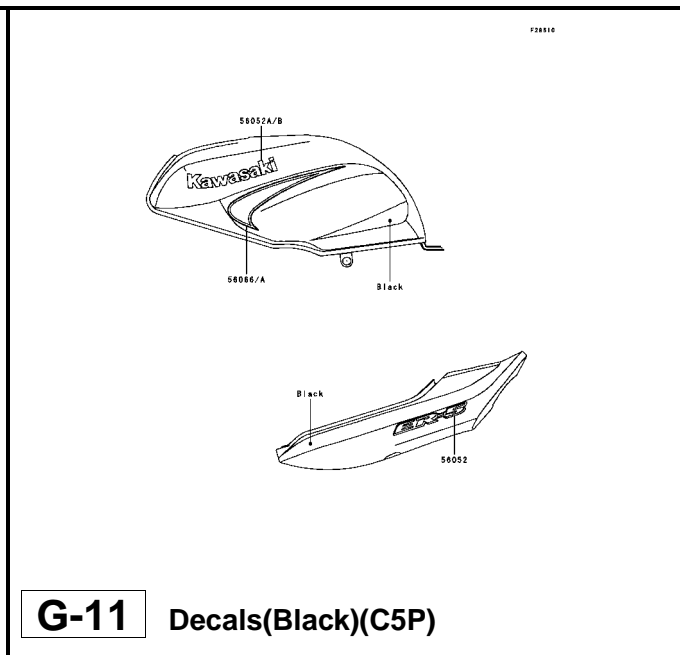
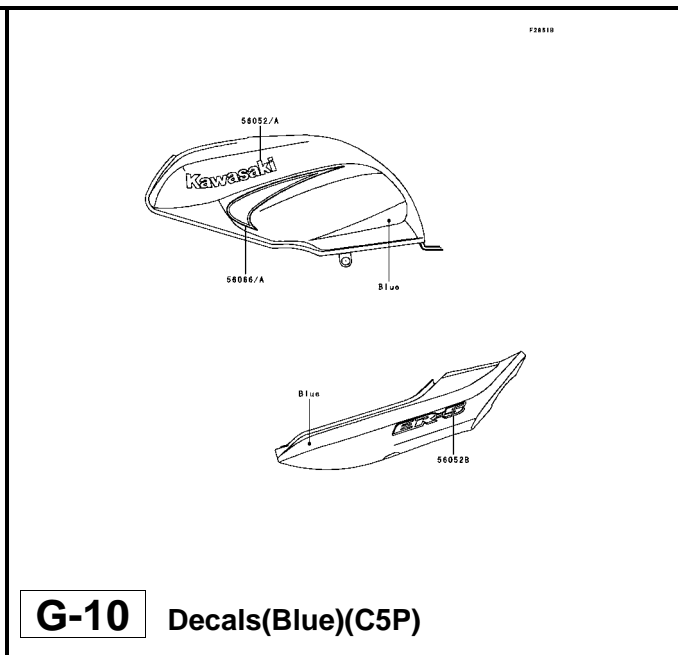
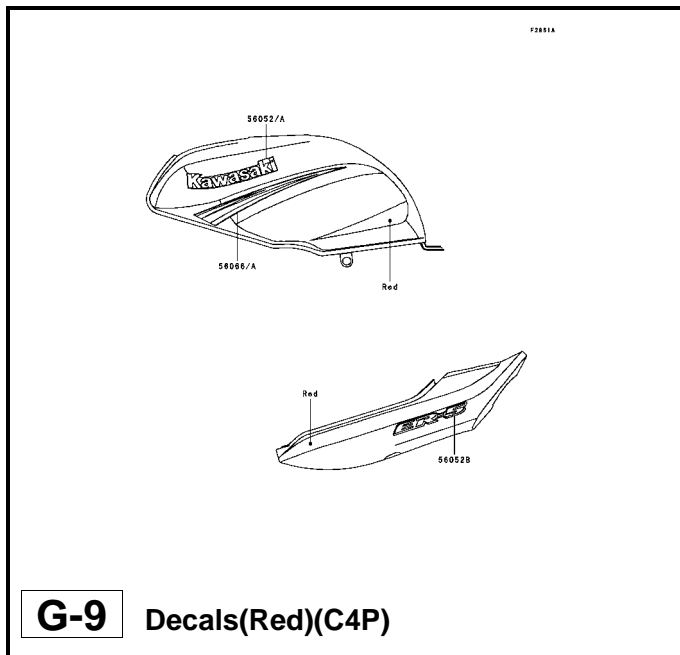

This catalog covers:

'04~'05 ER500-C4P/C5P Engine

GRID NO.

B-3

This grid covers:

Cylinder Head

E1111

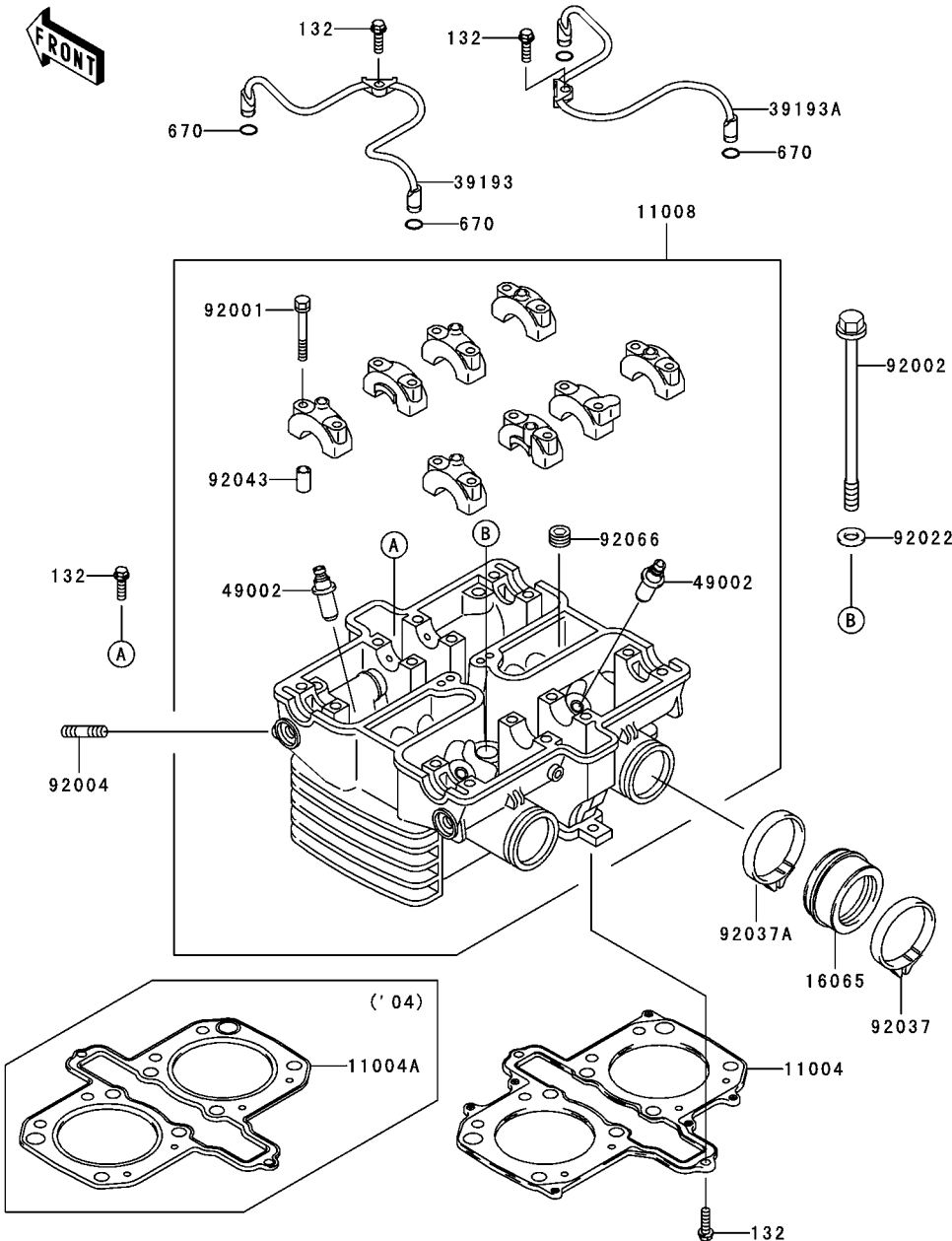

| Ref. No. | Part No. | Description | Spec Code | Quantity-ER500 | | | |
|----------|------------|--------------------|-----------|----------------|-----|----|--|
| | | | | '04 | '05 | | |
| | | | | C4P | C5P | | |
| 11004 | 11004-0029 | GASKET-HEAD | | | | 1 | |
| 11004A | 11004-1159 | GASKET-HEAD | | | | 1 | |
| 11008 | 11008-1327 | HEAD-COMP-CYLINDER | | | 1 | 1 | |
| 16065 | 16065-1130 | HOLDER-CARBURETOR | | | 2 | 2 | |
| 39193 | 39193-1038 | PIPE-OIL,OIL,LH | | | 1 | 1 | |
| 39193A | 39193-1039 | PIPE-OIL,OIL,RH | | | 1 | 1 | |
| 49002 | 49002-1052 | GUIDE-VALVE | | | AR | AR | |
| 92001 | 92001-1872 | BOLT,6X46 | | | 16 | 16 | |
| 92002 | 92002-1943 | BOLT,10X164 | | | 8 | 8 | |
| 92004 | 92004-1214 | STUD,8X25 | | | 4 | 4 | |
| 92022 | 92022-1591 | WASHER,10.5X20X1.6 | | | 8 | 8 | |
| 92037 | 92037-1304 | CLAMP,ID=53,BLACK | | | 2 | 2 | |
| 92037A | 92037-1523 | CLAMP | | | 2 | 2 | |
| 92043 | 92043-1263 | PIN,6.2X8X14 | | | 16 | 16 | |
| 92066 | 92066-1253 | PLUG,PT1/2X12.5 | | | 2 | 2 | |
| 132 | 132G0620 | BOLT-FLANGED-SMALL | | | 4 | 4 | |
| 670 | 670D1507 | O RING,7MM | | | 4 | 4 | |

This catalog covers:

'04~'05 ER500-C4P/C5P Engine

GRID NO.

B-4

This grid covers:

Cylinder Head Cover

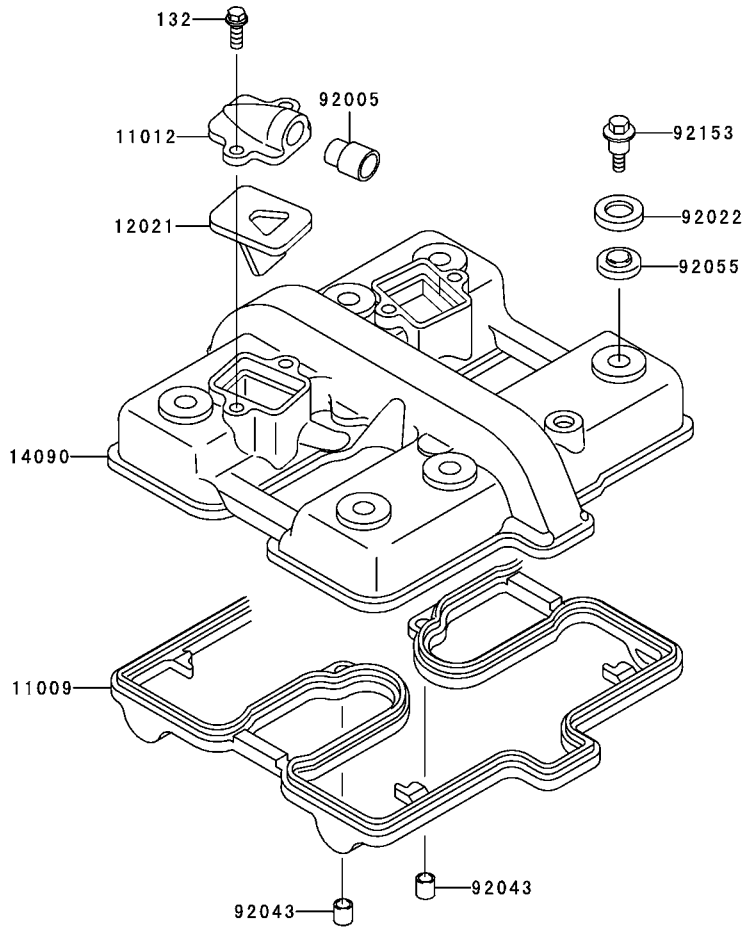

E1112

| Ref. No. | Part No. | Description | Spec Code | Quantity-ER500 | | | |
|----------|------------|----------------------------|-----------|----------------|-----|--|--|
| | | | | '04 | '05 | | |
| | | | | C4P | C5P | | |
| 11009 | 11009-1483 | GASKET,CYLINDER HEAD COVER | 1 | 1 | | | |
| 11012 | 11012-1310 | CAP,REED VALVE | 2 | 2 | | | |
| 12021 | 12021-1026 | VALVE-ASSY-REED | 2 | 2 | | | |
| 14090 | 14090-1795 | COVER | 1 | 1 | | | |
| 92005 | 92005-1006 | FITTING,REED VALVE | 2 | 2 | | | |
| 92022 | 92022-1637 | WASHER,HEAD COVER BOLT | 6 | 6 | | | |
| 92043 | 92043-1302 | PIN,DOWEL,8X10 | 2 | 2 | | | |
| 92055 | 92055-1225 | RING-O,HEAD COVER BOLT | 6 | 6 | | | |
| 92153 | 92153-0793 | BOLT,HEAD COVER | 6 | 6 | | | |
| 132 | 132J0616 | BOLT-FLANGED-SMALL | 4 | 4 | | | |

This catalog covers:

'04~'05 ER500-C4P/C5P Engine

GRID NO.

B-5

This grid covers:

Cylinder/Piston(s)

E1120

| Ref. No. | Part No. | Description | Spec Code | Quantity-ER500 | | | |
|----------|------------|----------------------------|-----------|----------------|-----|-----|---|
| | | | | '04 | '05 | | |
| | | | | | C4P | C5P | |
| 11005 | 11005-0047 | CYLINDER-ENGINE | | | | | 1 |
| 11005A | 11005-1838 | CYLINDER-ENGINE | | 1 | | | |
| 11007 | 11007-1096 | LINER-CYLINDER | | 2 | 2 | | |
| 11009 | 11009-1640 | GASKET,CYLINDER BASE | | 1 | 1 | | |
| 13001 | 13001-1251 | PISTON-ENGINE,STD | | 2 | 2 | | |
| 13002 | 13002-1058 | PIN-PISTON | | 2 | 2 | | |
| 13008 | 13008-1084 | RING-SET-PISTON,STD | | 2 | 2 | | |
| 13025 | 13025-1084 | RING-SET-PISTON L,O/S 0.50 | | AR | AR | | |
| 13029 | 13029-1160 | PISTON-ENGINE L,O/S 0.50 | | AR | AR | | |
| 92033 | 92033-1099 | RING-SNAP,20.5X1.2 | | 4 | 4 | | |
| 92043 | 92043-1279 | PIN,11.5X14X14 | | 2 | 2 | | |
| 92055 | 92055-1247 | RING-O | | 2 | 2 | | |

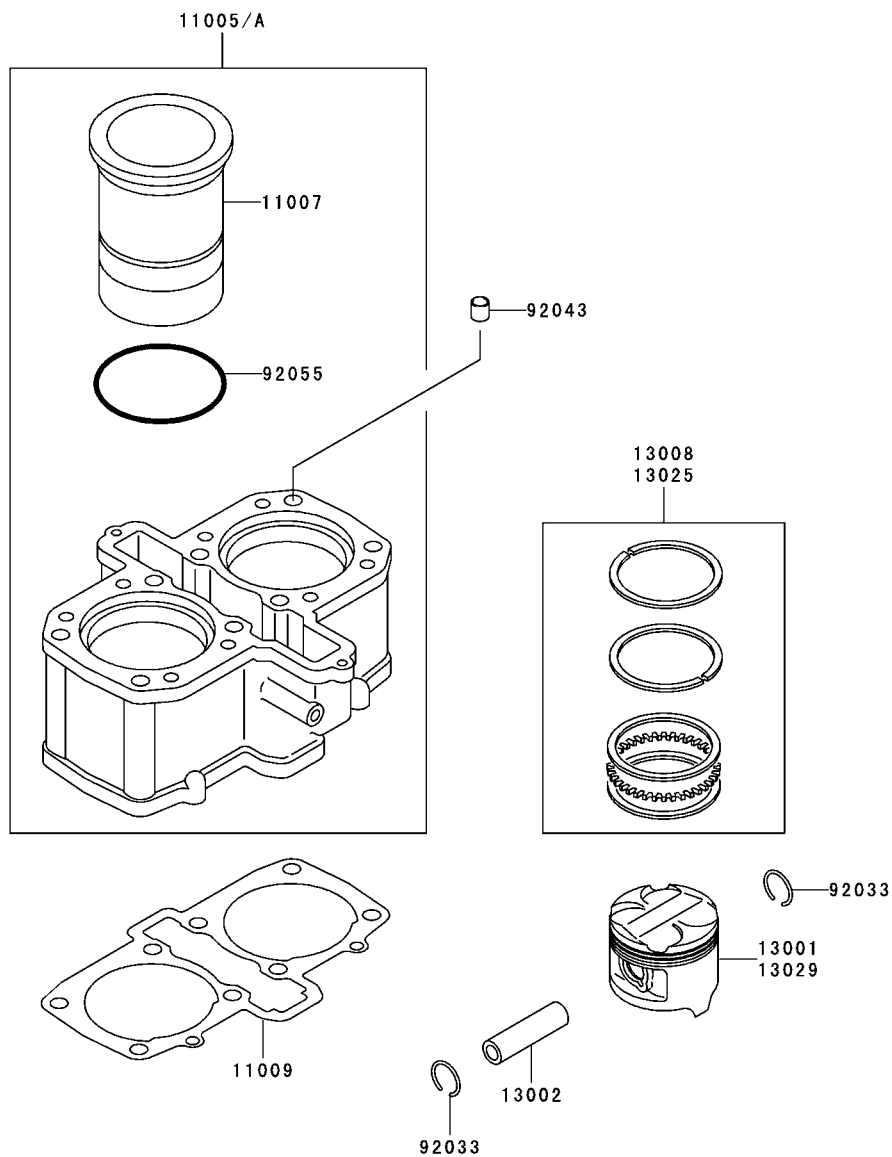

This catalog covers:

'04~'05 ER500-C4P/C5P Engine

GRID NO.

B-6

This grid covers:

Air Cleaner

E1130

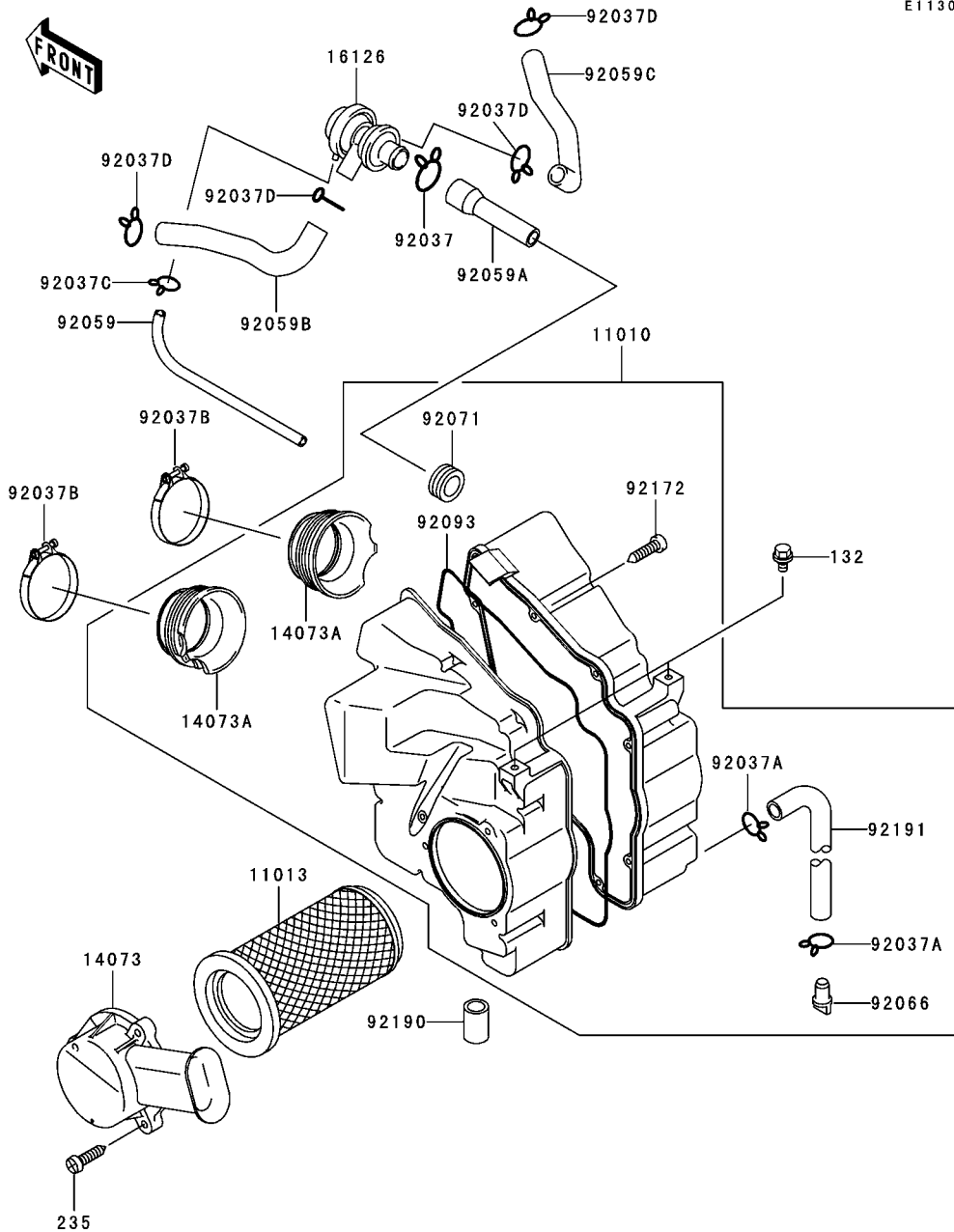

| Ref. No. | Part No. | Description | Spec Code | Quantity-ER500 | | | |
|----------|------------|--------------------------|-----------|----------------|-----|--|--|
| | | | | '04 | '05 | | |
| | | | | C4P | C5P | | |
| 11010 | 11010-1767 | FILTER-ASSY-AIR | 1 | 1 | | | |
| 11013 | 11013-1261 | ELEMENT-AIR FILTER | 1 | 1 | | | |
| 14073 | 14073-1675 | DUCT,INTAKE | 1 | 1 | | | |
| 14073A | 14073-1800 | DUCT,AIR FILTER | 2 | 2 | | | |
| 16126 | 16126-1283 | VALVE,AIR SWITCH | 1 | 1 | | | |
| 92037 | 92037-1076 | CLAMP,TUBE | 1 | 1 | | | |
| 92037A | 92037-147 | CLAMP,TUBE | 2 | 2 | | | |
| 92037B | 92037-1554 | CLAMP | 2 | 2 | | | |
| 92037C | 92037-1712 | CLAMP | 1 | 1 | | | |
| 92037D | 92037-213 | CLAMP,TUBE | 4 | 4 | | | |
| 92059 | 92059-1032 | TUBE,4X9X190 | 1 | 1 | | | |
| 92059A | 92059-1770 | TUBE,AIR FILTER-ACV | 1 | 1 | | | |
| 92059B | 92059-1771 | TUBE,AIR SWITCH,LH | 1 | 1 | | | |
| 92059C | 92059-1772 | TUBE,AIR SWITCH,RH | 1 | 1 | | | |
| 92066 | 92066-1211 | PLUG,DRAIN | 1 | 1 | | | |
| 92071 | 92071-1028 | GROMMET,AIR FILTER | 1 | 1 | | | |
| 92093 | 92093-1423 | SEAL,AIR FILTER CASE | 1 | 1 | | | |
| 92172 | 92172-0009 | SCREW,TAPPING,5X20 | 9 | 9 | | | |
| 92190 | 92190-1421 | TUBE,FITTING-FILTER CASE | 1 | 1 | | | |
| 92191 | 92191-1139 | TUBE,DRAIN | 1 | 1 | | | |
| 132 | 132G0608 | BOLT-FLANGED-SMALL | 2 | 2 | | | |
| 235 | 235B0620 | SCREW-PAN-WP-CROS | 3 | 3 | | | |

This catalog covers:

'04~'05 ER500-C4P/C5P Engine

GRID NO.

B-7

This grid covers:

Muffler(s)

E1140

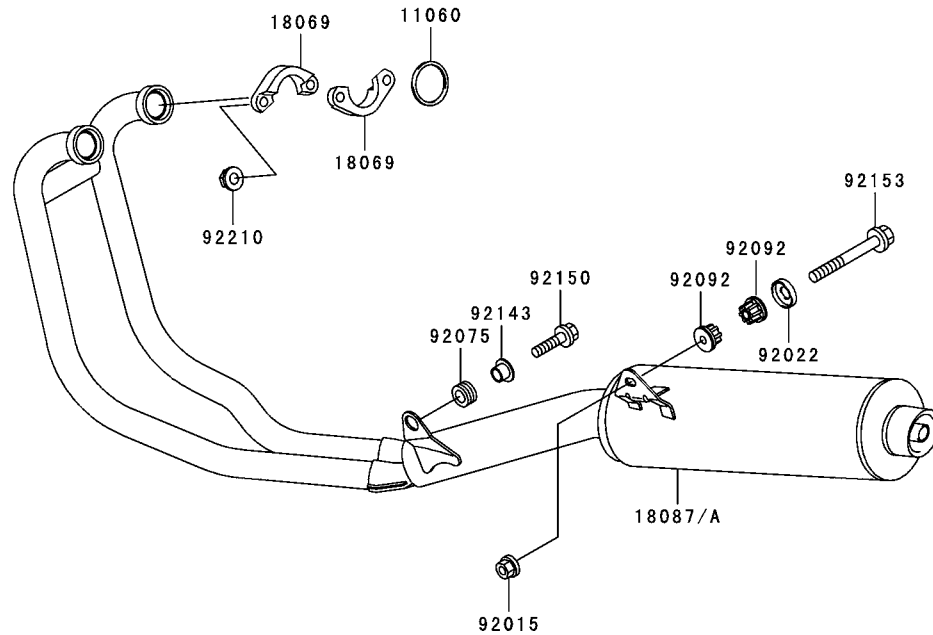

| Ref. No. | Part No. | Description | Spec Code | Quantity-ER500 | | | |
|----------|------------|----------------------------|-----------|----------------|-----|--|--|
| | | | | '04 | '05 | | |
| | | | | C4P | C5P | | |
| 11060 | 11060-1764 | GASKET,EXHAUST PIPE HOLDER | 2 | 2 | | | |
| 18069 | 18069-1122 | HOLDER-EXHAUST PIPE | 4 | 4 | | | |
| 18087 | 18087-0012 | MUFFLER | 1 | | | | |
| 18087A | 18087-0062 | MUFFLER | | 1 | | | |
| 92015 | 92015-1387 | NUT,FLANGED,10MM | 1 | 1 | | | |
| 92022 | 92022-289 | WASHER | 1 | 1 | | | |
| 92075 | 92075-1898 | DAMPER | 1 | 1 | | | |
| 92092 | 92092-1013 | BUSHING-RUBBER,MUFFLER | 2 | 2 | | | |
| 92143 | 92143-1753 | COLLAR | 1 | 1 | | | |
| 92150 | 92150-1007 | BOLT | 1 | 1 | | | |
| 92153 | 92153-0581 | BOLT,FLANGED,10X56 | 1 | 1 | | | |
| 92210 | 92210-1132 | NUT,CAP,8MM | 4 | 4 | | | |

This catalog covers:

'04~'05 ER500-C4P/C5P Engine

GRID NO.

B-8

This grid covers:

Valve(s)

E1210

| Ref. No. | Part No. | Description | Spec Code | Quantity-ER500 | | | |
|----------|------------|----------------------------|-----------|----------------|-----|--|--|
| | | | | '04 | '05 | | |
| | | | | C4P | C5P | | |
| 12004 | 12004-1119 | VALVE-INTAKE | 4 | 4 | | | |
| 12005 | 12005-1052 | VALVE-EXHAUST | 4 | 4 | | | |
| 12009 | 12009-1054 | RETAINER-VALVE SPRING | 8 | 8 | | | |
| 12011 | 12011-1003 | COLLET | 16 | 16 | | | |
| 12016 | 12016-1126 | ARM-ROCKER | 4 | 4 | | | |
| 12020 | 12020-1057 | SHAFT-ROCKER | 4 | 4 | | | |
| 16007 | 16007-1177 | SEAT-SPRING, 12.1X16.2X0.5 | 8 | 8 | | | |
| 16007A | 16007-1178 | SEAT-SPRING, 17.5X23.8X0.5 | 8 | 8 | | | |
| 49078 | 49078-1051 | SPRING-ENGINE VALVE, INNER | 8 | 8 | | | |
| 49078A | 49078-1052 | SPRING-ENGINE VALVE, OUTER | 8 | 8 | | | |
| 92009 | 92009-1279 | SCREW, 7MM | 8 | 8 | | | |
| 92015 | 92015-1325 | NUT, 7MM | 8 | 8 | | | |
| 92049 | 92049-1062 | SEAL-OIL, RVC2-5.5X8.5X8.3 | 8 | 8 | | | |
| 92081 | 92081-1636 | SPRING, ROCKER ARM | 4 | 4 | | | |
| 670 | 670D2016 | O RING, 16MM | 4 | 4 | | | |

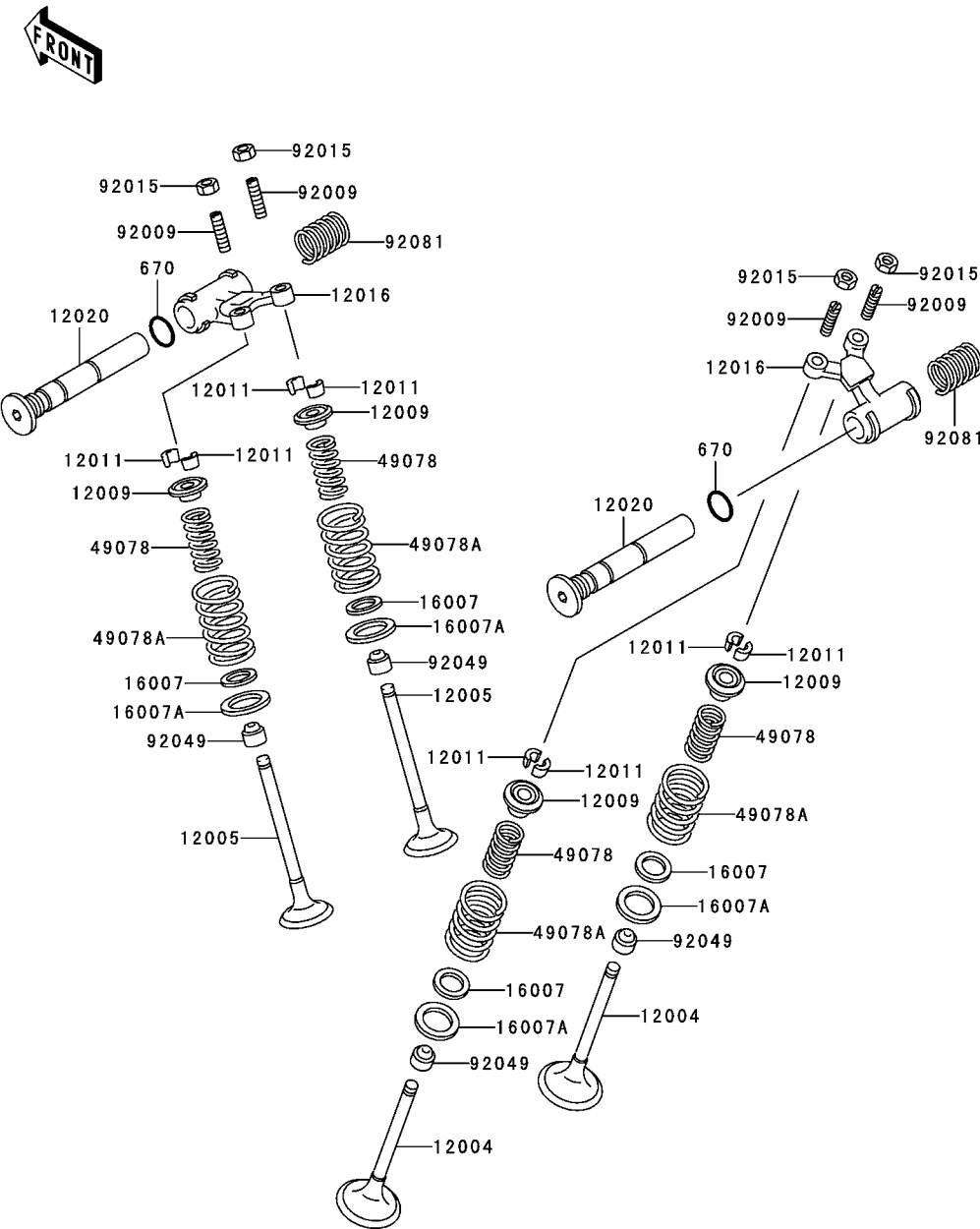

This catalog covers:

'04~'05 ER500-C4P/C5P Engine

GRID NO.

B-9

This grid covers:

Camshaft(s)/Tensioner

E1230

| Ref. No. | Part No. | Description | Spec Code | Quantity-ER500 | | | |
|----------|------------|--------------------------|-----------|----------------|-----|--|--|
| | | | | '04 | '05 | | |
| | | | | C4P | C5P | | |
| 11009 | 11009-1858 | GASKET,TENSIONER | 1 | 1 | | | |
| 12044 | 12044-1417 | CAMSHAFT-VALVE,INTAKE | 1 | 1 | | | |
| 12044A | 12044-1418 | CAMSHAFT-VALVE,EXHAUST | 1 | 1 | | | |
| 12046 | 12046-1075 | SPROCKET,CAMSHAFT,46T | 2 | 2 | | | |
| 12048 | 12048-1142 | TENSIONER-ASSY,CAM CHAIN | 1 | 1 | | | |
| 12053 | 12053-1145 | GUIDE-CHAIN,UPP | 1 | 1 | | | |
| 12053A | 12053-1150 | GUIDE-CHAIN,RR | 1 | 1 | | | |
| 12053B | 12053-1151 | GUIDE-CHAIN,FR | 1 | 1 | | | |
| 92003 | 92003-208 | BOLT,FLANGED,6X11 | 4 | 4 | | | |
| 92057 | 92057-1188 | CHAIN,CAM,79RH2015-148L | 1 | 1 | | | |
| 130 | 130Y0625 | BOLT-FLANGED | 2 | 2 | | | |
| 551 | 551A0432 | PIN-DOWEL | 1 | 1 | | | |
| 551A | 551A0840 | PIN-DOWEL,8X40 | 1 | 1 | | | |

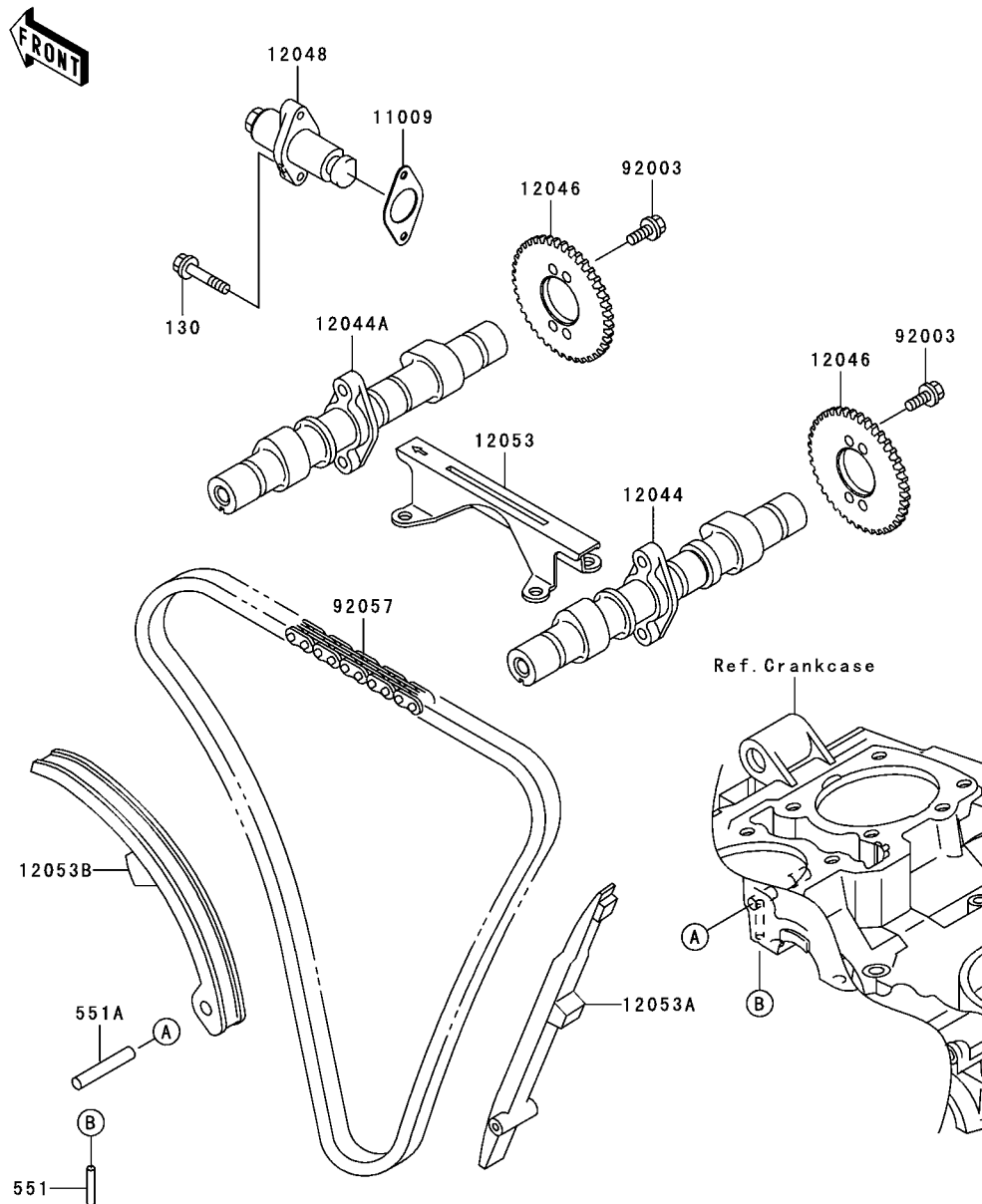

This catalog covers:

'04~'05 ER500-C4P/C5P Engine

GRID NO.

B-10

This grid covers:

Crankshaft

E1321

| Ref. No. | Part No. | Description | Spec Code | Quantity-ER500 | | | |
|----------|---------------|------------------------------|-----------|----------------|-----|--|--|
| | | | | '04 | '05 | | |
| | | | | C4P | C5P | | |
| 13031 | 13031-1303 | CRANKSHAFT-COMP | 1 | 1 | | | |
| 13234 | 13234-1071 | SHAFT-COMP,BALANCER | 1 | 1 | | | |
| 13251 | 13251-1067-HH | ROD-ASSY-CONNECTING,H | 2 | 2 | | | |
| 13251A | 13251-1067-II | ROD-ASSY-CONNECTING,I | 2 | 2 | | | |
| 13251B | 13251-1067-JJ | ROD-ASSY-CONNECTING,J | 2 | 2 | | | |
| 92001 | 92001-1887 | BOLT,CONNECTING ROD,8MM | 4 | 4 | | | |
| 92015 | 92015-1311 | NUT,FLANGED,8MM | 4 | 4 | | | |
| 92028 | 92028-1348 | BUSHING,CONNECTING ROD,BLUE | 4 | 4 | | | |
| 92028A | 92028-1349 | BUSHING,CONNECTING ROD,BLACK | AR | AR | | | |
| 92028B | 92028-1350 | BUSHING,CONNECTING ROD,BROWN | AR | AR | | | |
| 92028C | 92028-1495 | BUSHING,BALANCER,LH,BLUE | 2 | 2 | | | |
| 92028D | 92028-1496 | BUSHING,BALANCER,LH,BLACK | AR | AR | | | |
| 92028E | 92028-1497 | BUSHING,BALANCER,LH,BROWN | AR | AR | | | |
| 92028F | 92028-1690 | BUSHING,BALANCER,RH,BLUE | 2 | 2 | | | |
| 92028G | 92028-1691 | BUSHING,BALANCER,RH,BLACK | AR | AR | | | |
| 92028H | 92028-1692 | BUSHING,BALANCER,RH,BROWN | AR | AR | | | |
| 92028I | 92028-1917 | BUSHING,CRANKSHAFT,BLUE | 4 | 4 | | | |
| 92028J | 92028-1918 | BUSHING,CRANKSHAFT,BLACK | AR | AR | | | |
| 92028K | 92028-1919 | BUSHING,CRANKSHAFT,BROWN | AR | AR | | | |
| 92038 | 92038-001 | KEY,WOODRUFF | 1 | 1 | | | |
| 92139 | 92139-1068 | BUSHING,CRANKSHAFT,BLUE | 4 | 4 | | | |
| 92139A | 92139-1069 | BUSHING,CRANKSHAFT,BLACK | AR | AR | | | |
| 92139B | 92139-1070 | BUSHING,CRANKSHAFT,BROWN | AR | AR | | | |

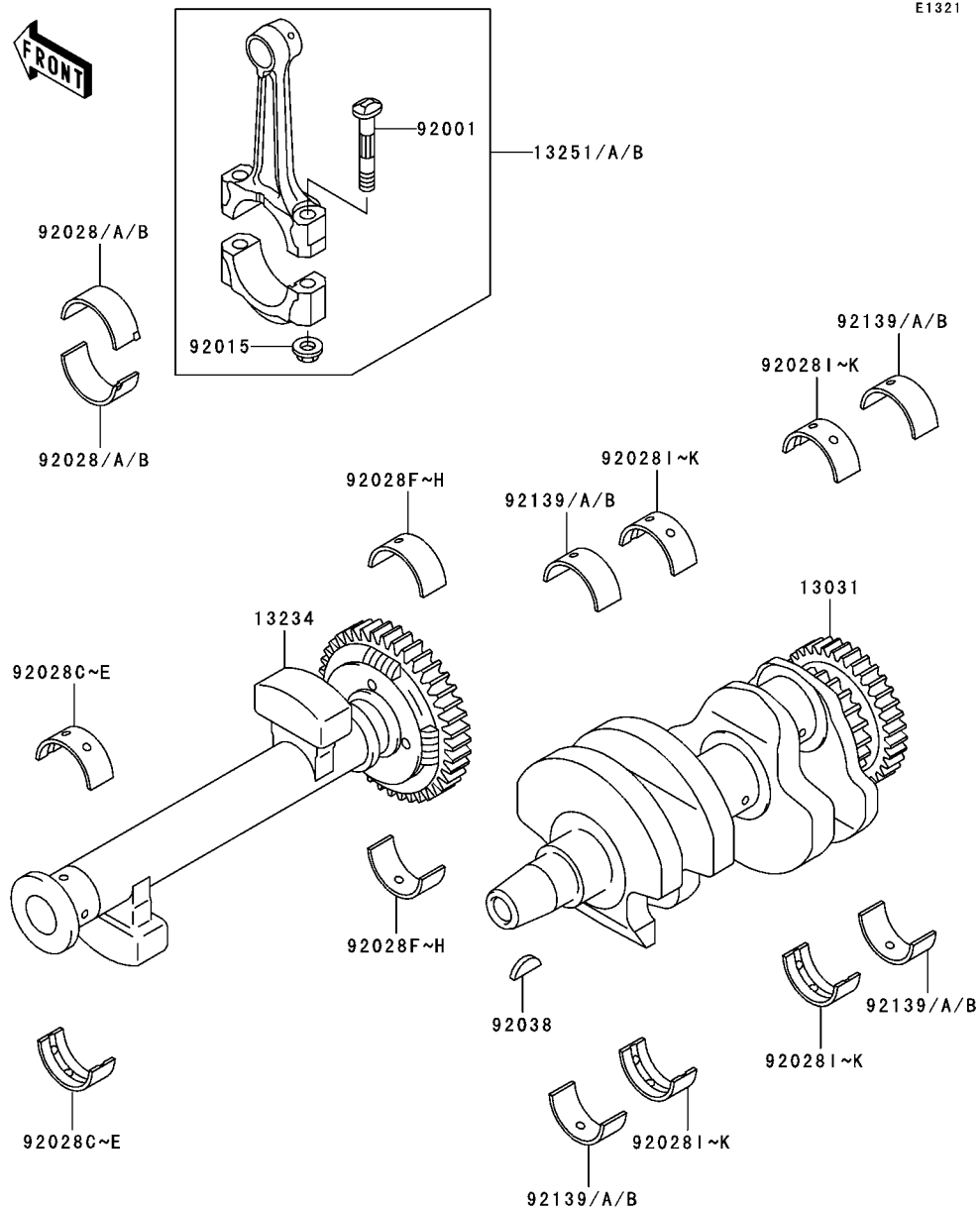

This catalog covers:

'04~'05 ER500-C4P/C5P Engine

GRID NO.

B-11

This grid covers:

Clutch

E1350

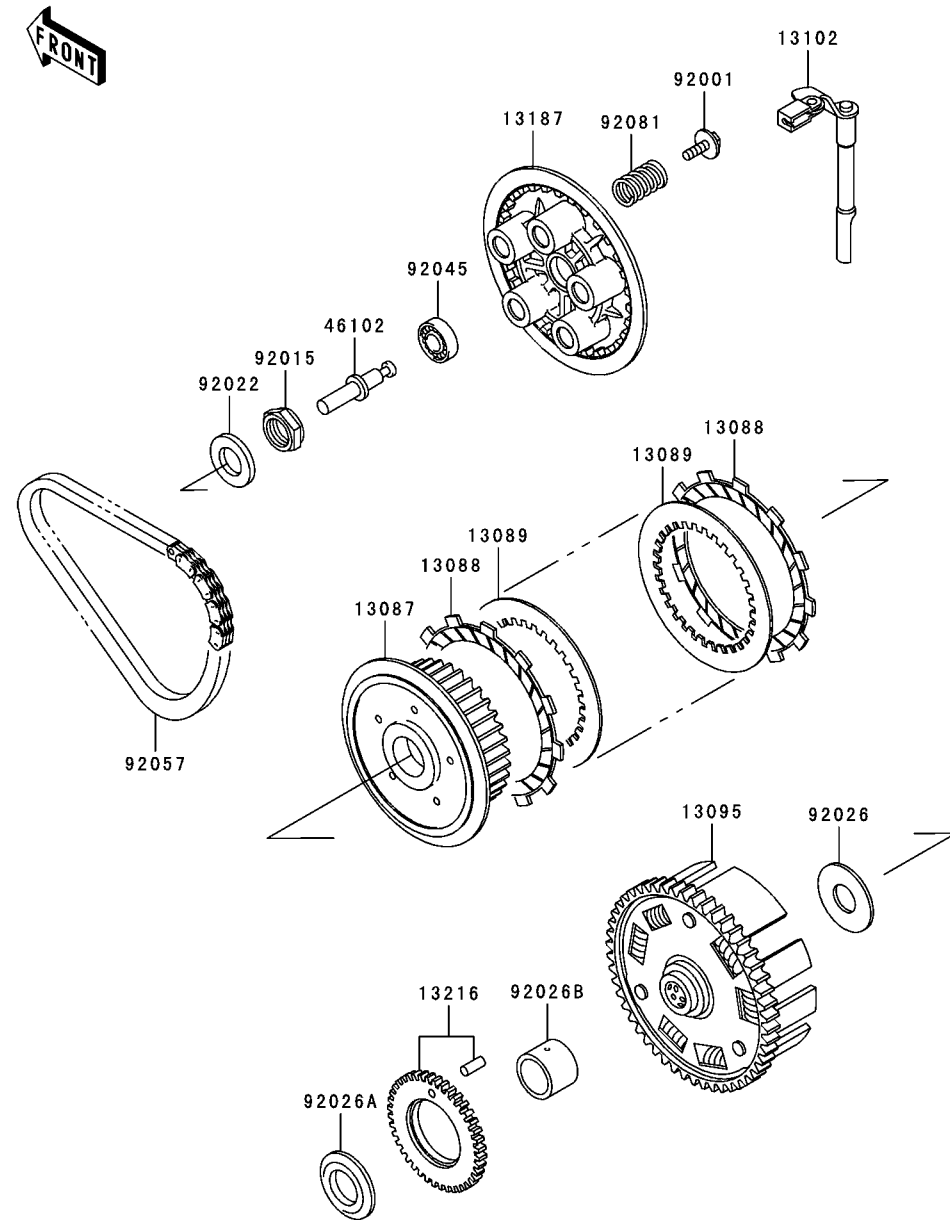

| Ref. No. | Part No. | Description | Spec Code | Quantity-ER500 | | | |
|----------|------------|-------------------------|-----------|----------------|-----|--|--|
| | | | | '04 | '05 | | |
| | | | | C4P | C5P | | |
| 13087 | 13087-1162 | HUB-CLUTCH | 1 | 1 | | | |
| 13088 | 13088-1013 | PLATE-FRICTION | 7 | 7 | | | |
| 13089 | 13089-026 | PLATE-CLUTCH,T=2.0 | 6 | 6 | | | |
| 13095 | 13095-1158 | HOUSING-COMP-CLUTCH | 1 | 1 | | | |
| 13102 | 13102-1087 | RELEASE-COMP-CLUTCH | 1 | 1 | | | |
| 13187 | 13187-1087 | PLATE-CLUTCH OPERATING | 1 | 1 | | | |
| 13216 | 13216-1066 | GEAR-COMP,40T | 1 | 1 | | | |
| 46102 | 46102-1134 | ROD,CLUTCH | 1 | 1 | | | |
| 92001 | 92001-1066 | BOLT,FLANGED,6X18 | 5 | 5 | | | |
| 92015 | 92015-1555 | NUT,20MM | 1 | 1 | | | |
| 92022 | 92022-1116 | WASHER,20.3X36X2.3 | 1 | 1 | | | |
| 92026 | 92026-022 | SPACER,25.5X47X2.5 | 1 | 1 | | | |
| 92026A | 92026-1242 | SPACER | 1 | 1 | | | |
| 92026B | 92026-1243 | SPACER,25X30X23.5 | 1 | 1 | | | |
| 92045 | 92045-1235 | BEARING-BALL,6001C3ML01 | 1 | 1 | | | |
| 92057 | 92057-1229 | CHAIN,PRIMARY | 1 | 1 | | | |
| 92081 | 92081-1864 | SPRING,CLUTCH | 5 | 5 | | | |

This catalog covers:

'04~'05 ER500-C4P/C5P Engine

GRID NO.

B-12

This grid covers:

Transmission

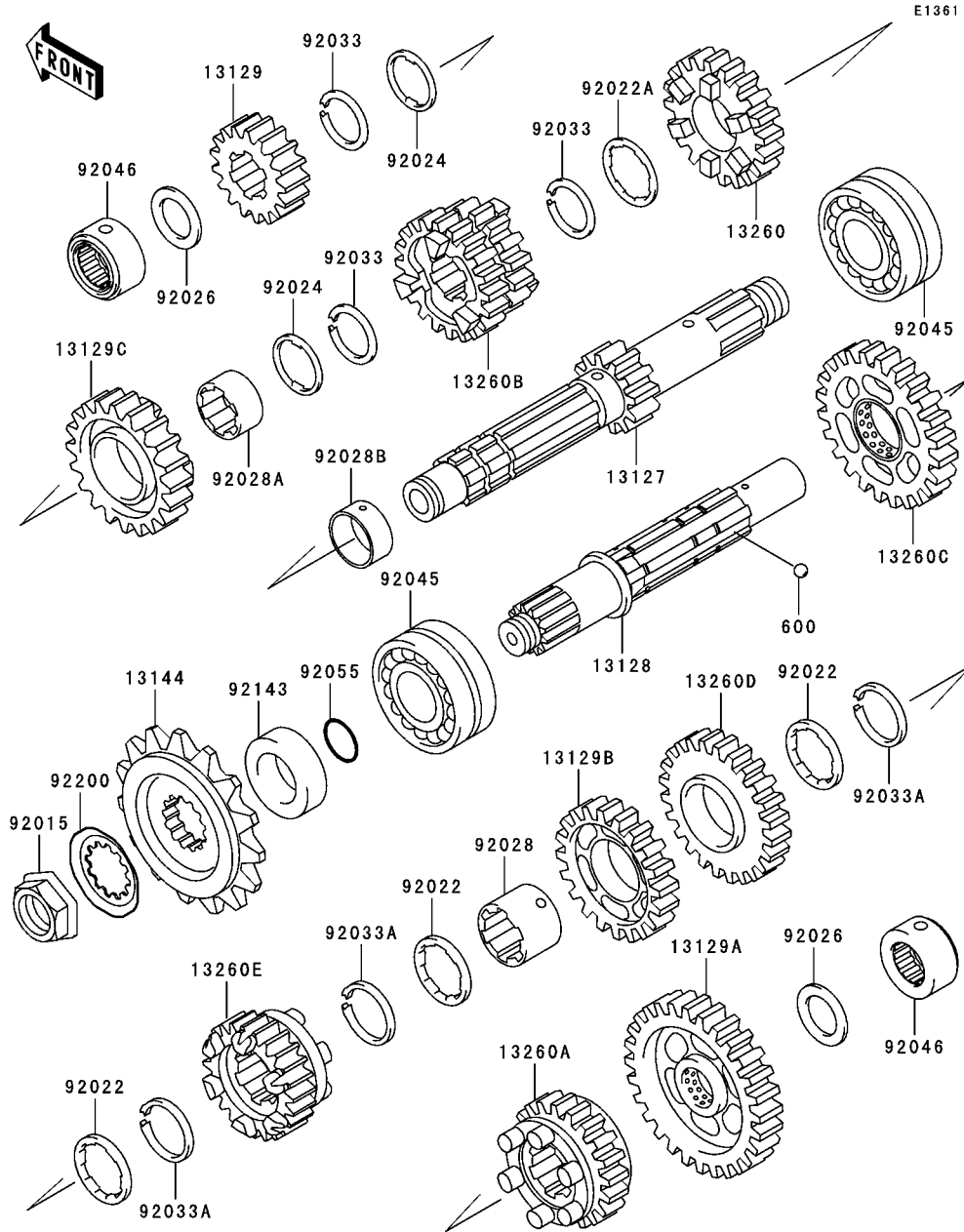

| Ref. No. | Part No. | Description | Spec Code | Quantity-ER500 | | | |
|----------|------------|------------------------------|-----------|----------------|-----|--|--|
| | | | | '04 | '05 | | |
| | | | | C4P | C5P | | |
| 13127 | 13127-1148 | SHAFT-TRANSMISSION INPUT,14T | 1 | 1 | | | |
| 13128 | 13128-1212 | SHAFT-TRANSMISSION OUTPUT | 1 | 1 | | | |
| 13129 | 13129-1077 | GEAR,INPUT 2ND,18T | 1 | 1 | | | |
| 13129A | 13129-1564 | GEAR,OUTPUT LOW,36T | 1 | 1 | | | |
| 13129B | 13129-1660 | GEAR,OUTPUT 4TH,27T | 1 | 1 | | | |
| 13129C | 13129-1859 | GEAR,INPUT TOP,27T | 1 | 1 | | | |
| 13144 | 13144-1273 | SPROCKET-OUTPUT,17T | 1 | 1 | | | |
| 13260 | 13260-1203 | GEAR,INPUT 5TH,26T | 1 | 1 | | | |
| 13260A | 13260-1388 | GEAR,OUTPUT 5TH,25T | 1 | 1 | | | |
| 13260B | 13260-1508 | GEAR,INPUT 3RD&4TH,21T&24T | 1 | 1 | | | |
| 13260C | 13260-1572 | GEAR,OUTPUT 2ND,31T | 1 | 1 | | | |
| 13260D | 13260-1573 | GEAR,OUTPUT 3RD,28T | 1 | 1 | | | |
| 13260E | 13260-1691 | GEAR,OUTPUT TOP,23T | 1 | 1 | | | |
| 92015 | 92015-1963 | NUT,20MM | 1 | 1 | | | |
| 92022 | 92022-1139 | WASHER,TOOTHED,28.3X33.5X1 | 3 | 3 | | | |
| 92022A | 92022-1861 | WASHER,TOOTHED,25.3X31.8X1.6 | 1 | 1 | | | |
| 92024 | 92024-033 | WASHER,TOOTHED,25.5X32X1 | 2 | 2 | | | |
| 92026 | 92026-1022 | SPACER,20.3X30X2.0 | 2 | 2 | | | |
| 92028 | 92028-1364 | BUSHING,OUTPUT 3RD&4TH GEAR | 1 | 1 | | | |
| 92028A | 92028-1552 | BUSHING,INPUT TOP GEAR | 1 | 1 | | | |
| 92028B | 92028-1639 | BUSHING | 1 | 1 | | | |
| 92033 | 92033-026 | RING-SNAP,24MM | 3 | 3 | | | |
| 92033A | 92033-1037 | RING-SNAP,T=1.2 | 3 | 3 | | | |
| 92045 | 92045-035 | BEARING-BALL,83993SH2-CS | 2 | 2 | | | |
| 92046 | 92046-1161 | BEARING-NEEDLE,NKZ20X34X17 | 2 | 2 | | | |
| 92055 | 92055-035 | RING-O | 1 | 1 | | | |
| 92143 | 92143-1843 | COLLAR,25X40X12 | 1 | 1 | | | |
| 92200 | 92200-1065 | WASHER | 1 | 1 | | | |
| 600 | 600A0500 | BALL-STEEL,5/32" | 3 | 3 | | | |

This catalog covers:

'04~'05 ER500-C4P/C5P Engine

GRID NO.

B-13

This grid covers:

Gear Change Drum/Shift Fork(s)

E1362

| Ref. No. | Part No. | Description | Spec Code | Quantity-ER500 | | | |
|----------|------------|--------------------|-----------|----------------|-----|--|--|
| | | | | '04 | '05 | | |
| | | | | C4P | C5P | | |
| 13091 | 13091-1351 | HOLDER,CHANGE DRUM | 1 | 1 | | | |
| 13140 | 13140-1016 | FORK-SHIFT,DRIVE | 1 | 1 | | | |
| 13140A | 13140-1062 | FORK-SHIFT,OUTPUT | 2 | 2 | | | |
| 13145 | 13145-1087 | CAM-CHANGE DRUM | 1 | 1 | | | |
| 13239 | 13239-1197 | DRUM-ASSY-CHANGE | 1 | 1 | | | |
| 49047 | 49047-1061 | ROD-SHIFT | 1 | 1 | | | |
| 92009 | 92009-1599 | SCREW,6X45 | 1 | 1 | | | |
| 92042 | 92042-021 | PIN,DOWEL,8X18 | 1 | 1 | | | |
| 92045 | 92045-036 | BEARING-BALL,#6905 | 1 | 1 | | | |
| 92150 | 92150-1826 | BOLT,6X12 | 2 | 2 | | | |
| 550 | 550D3020 | PIN-COTTER,3.0X20 | 1 | 1 | | | |
| 551 | 551A0408 | PIN-DOWEL,4X8 | 1 | 1 | | | |

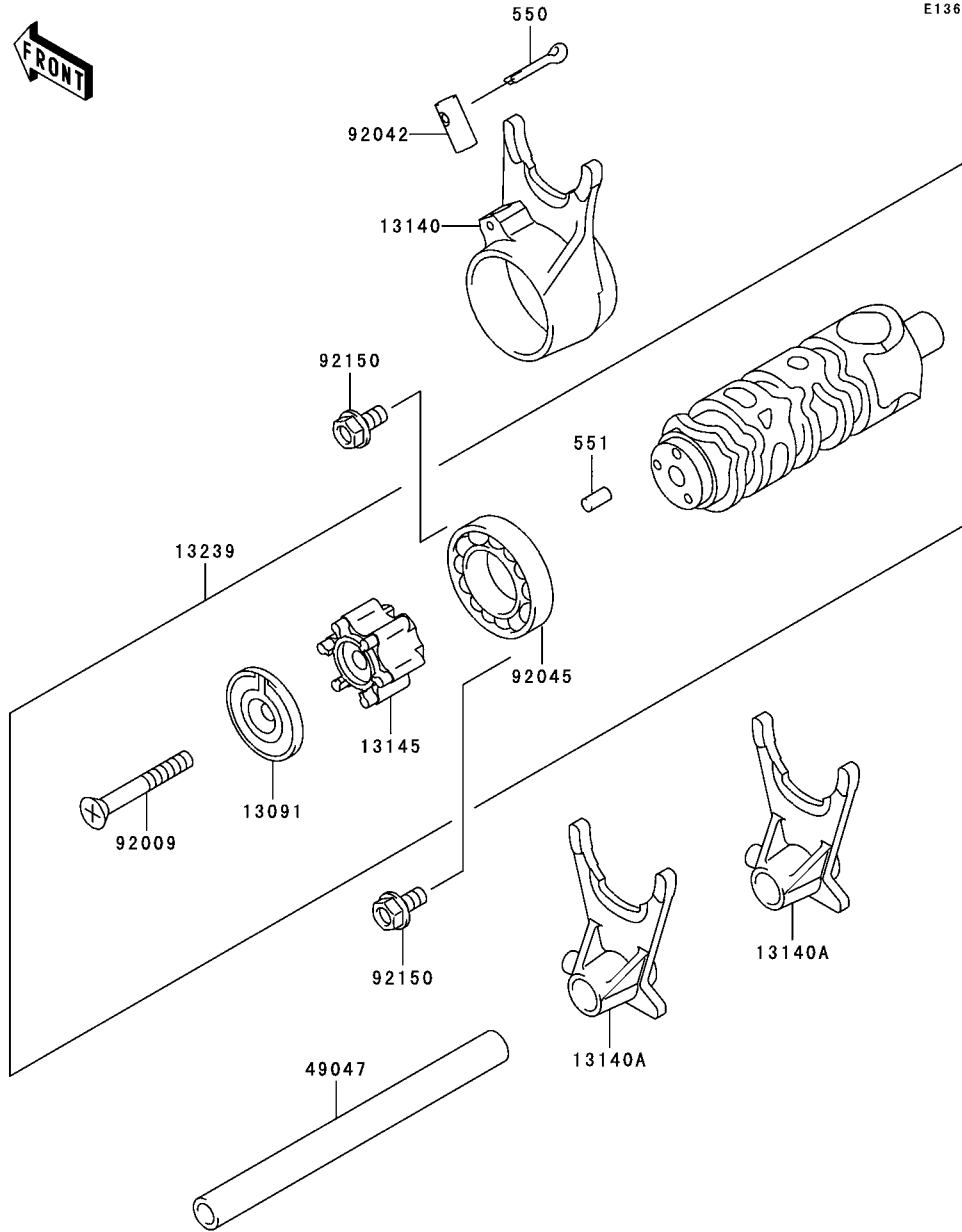

This catalog covers:

'04~'05 ER500-C4P/C5P Engine

GRID NO.

B-14

This grid covers:

Gear Change Mechanism

E1370

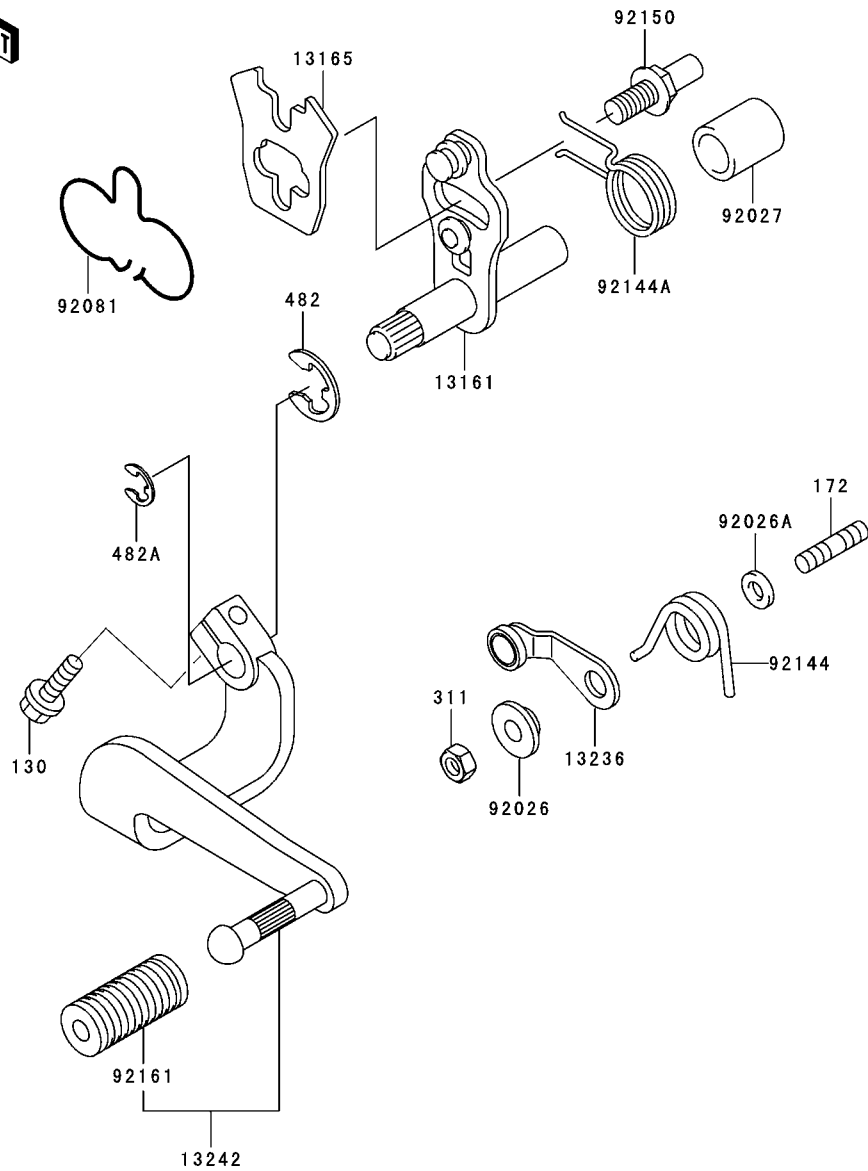

| Ref. No. | Part No. | Description | Spec Code | Quantity-ER500 | | | |
|----------|------------|--------------------------|-----------|----------------|-----|--|--|
| | | | | '04 | '05 | | |
| | | | | C4P | C5P | | |
| 13161 | 13161-1235 | LEVER-COMP-CHANGE SHAFT | 1 | 1 | | | |
| 13165 | 13165-1034 | PAWL,CHANGE LEVER | 1 | 1 | | | |
| 13236 | 13236-1216 | LEVER-COMP,GEAR POSITION | 1 | 1 | | | |
| 13242 | 13242-0001 | LEVER-ASSY-CHANGE | 1 | 1 | | | |
| 92026 | 92026-1217 | SPACER | 1 | 1 | | | |
| 92026A | 92026-1484 | SPACER,6.3X12X2.0 | 1 | 1 | | | |
| 92027 | 92027-1440 | COLLAR,13X18,3X21.5 | 1 | 1 | | | |
| 92081 | 92081-1785 | SPRING,CHANGE LEVER | 1 | 1 | | | |
| 92144 | 92144-1968 | SPRING,POSITION | 1 | 1 | | | |
| 92144A | 92144-1983 | SPRING,RETURN | 1 | 1 | | | |
| 92150 | 92150-1869 | BOLT,RETURN SPRING | 1 | 1 | | | |
| 92161 | 92161-1300 | DAMPER,CHANGE LEVER | 1 | 1 | | | |
| 130 | 130S0620 | BOLT-FLANGED,6X20,BLACK | 1 | 1 | | | |
| 172 | 172G0614 | BOLT-STUD,6X14 | 1 | 1 | | | |
| 311 | 311G0600 | NUT-HEX,6MM | 1 | 1 | | | |
| 482 | 482J0200 | CIRCLIP-TYPE-E,12MM | 1 | 1 | | | |
| 482A | 482L7000 | CIRCLIP-TYPE-E | 1 | 1 | | | |

This catalog covers:

'04~'05 ER500-C4P/C5P Engine

GRID NO.

C-3

This grid covers:

Crankcase(1/2)

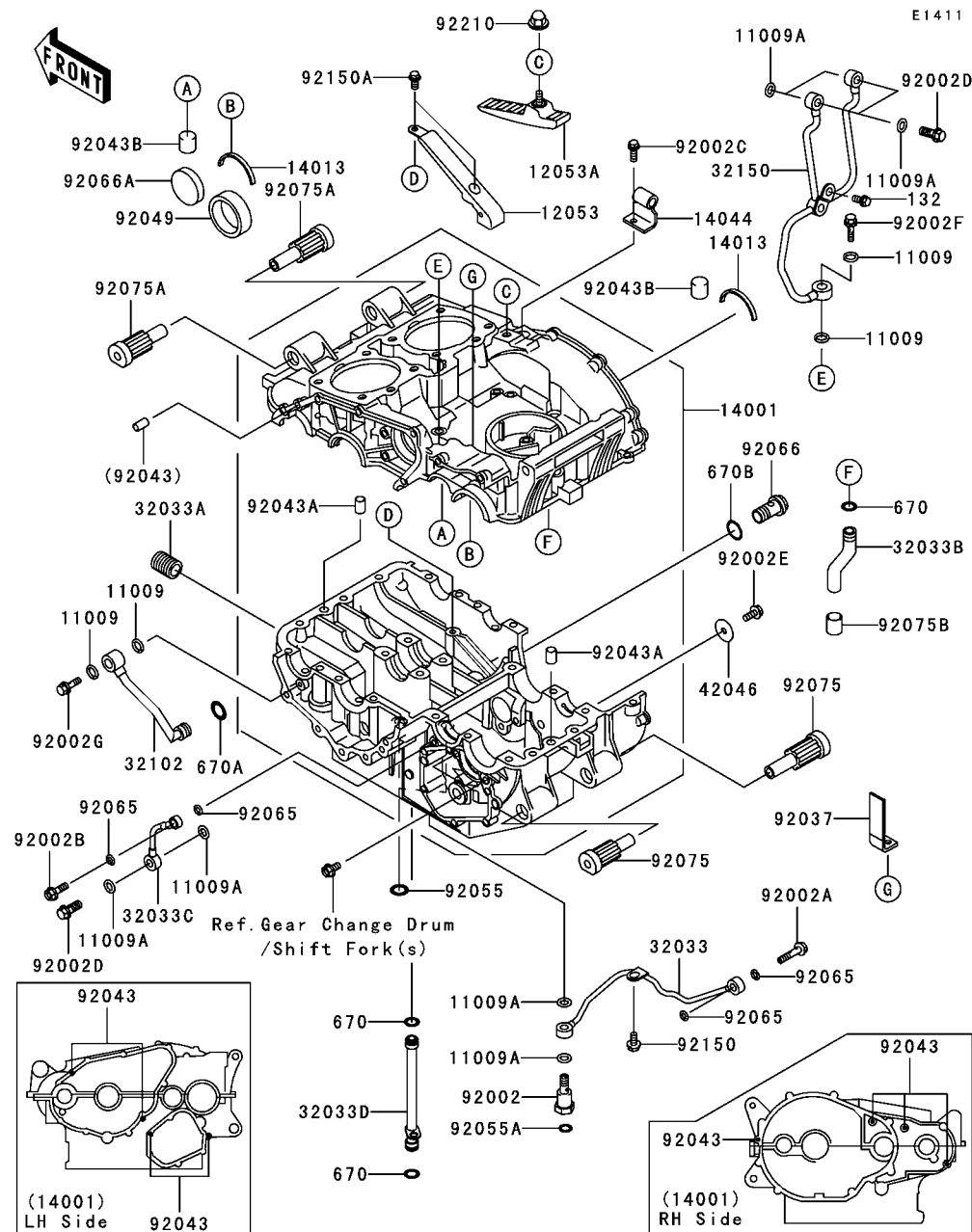

| Ref. No. | Part No. | Description | Spec Code | Quantity-ER500 | | | |
|----------|------------|--------------------|-----------|----------------|-----|--|--|
| | | | | '04 | '05 | | |
| | | | | C4P | C5P | | |
| 11009 | 11009-1105 | GASKET,10X14.5X1.5 | 4 | 4 | | | |
| 11009A | 11009-1344 | GASKET,8.2X14X1.0 | 8 | 8 | | | |
| 12053 | 12053-1378 | GUIDE-CHAIN,LWR | 1 | 1 | | | |
| 12053A | 12053-1379 | GUIDE-CHAIN,UPP | 1 | 1 | | | |
| 14001 | 14001-1226 | SET-CRANKCASE | 1 | 1 | | | |
| 14013 | 14013-004 | RING-POSITION | 2 | 2 | | | |
| 14044 | 14044-1059 | HOLDER-CABLE | 1 | 1 | | | |
| 32033 | 32033-1530 | PIPE | 1 | 1 | | | |
| 32033A | 32033-1535 | PIPE,OIL FILTER | 1 | 1 | | | |
| 32033B | 32033-1538 | PIPE | 1 | 1 | | | |
| 32033C | 32033-1539 | PIPE | 1 | 1 | | | |
| 32033D | 32033-1574 | PIPE | 1 | 1 | | | |
| 32102 | 32102-1541 | PIPE | 1 | 1 | | | |
| 32150 | 32150-1478 | PIPE | 1 | 1 | | | |
| 42046 | 42046-008 | WASHER,6.5X24X1.2 | 1 | 1 | | | |
| 92002 | 92002-1467 | BOLT | 1 | 1 | | | |
| 92002A | 92002-1471 | BOLT,BANJO,6X28 | 1 | 1 | | | |
| 92002B | 92002-1473 | BOLT,BANJO,6X19 | 1 | 1 | | | |
| 92002C | 92002-1570 | BOLT,6X16 | 1 | 1 | | | |
| 92002D | 92002-1618 | BOLT,BANJO,8X20 | 3 | 3 | | | |
| 92002E | 92002-1656 | BOLT,6X14 | 1 | 1 | | | |
| 92002F | 92002-1809 | BOLT,OIL,L=23 | 1 | 1 | | | |
| 92002G | 92002-1941 | BOLT,BANJO,10X30 | 1 | 1 | | | |
| 92037 | 92037-1679 | CLAMP | 1 | 1 | | | |
| 92043 | 92043-1263 | PIN,6.2X8X14 | 8 | 8 | | | |
| 92043A | 92043-1264 | PIN,8.2X10X14 | 2 | 2 | | | |
| 92043B | 92043-1690 | PIN,6X16 | 2 | 2 | | | |
| 92049 | 92049-1567 | SEAL-OIL | 1 | 1 | | | |
| 92055 | 92055-048 | RING-O,OD=18 | 2 | 2 | | | |
| 92055A | 92055-074 | RING-O,OD=13 | 1 | 1 | | | |
| 92065 | 92065-096 | GASKET | 4 | 4 | | | |
| 92066 | 92066-1205 | PLUG,MAIN GALLERY | 1 | 1 | | | |
| 92066A | 92066-1208 | PLUG,RCA 345.5 | 1 | 1 | | | |
| 92075 | 92075-1678 | DAMPER,L=79.5 | 2 | 2 | | | |
| 92075A | 92075-1679 | DAMPER,L=93 | 2 | 2 | | | |
| 92075B | 92075-1742 | DAMPER | 1 | 1 | | | |
| 92150 | 92150-1826 | BOLT,6X12 | 1 | 1 | | | |
| 92150A | 92150-1868 | BOLT,6X12 | 2 | 2 | | | |
| 92210 | 92210-1061 | NUT | 1 | 1 | | | |

This catalog covers:

'04~'05 ER500-C4P/C5P Engine

GRID NO.

C-5

This grid covers:

Crankcase Bolt Pattern

E1412

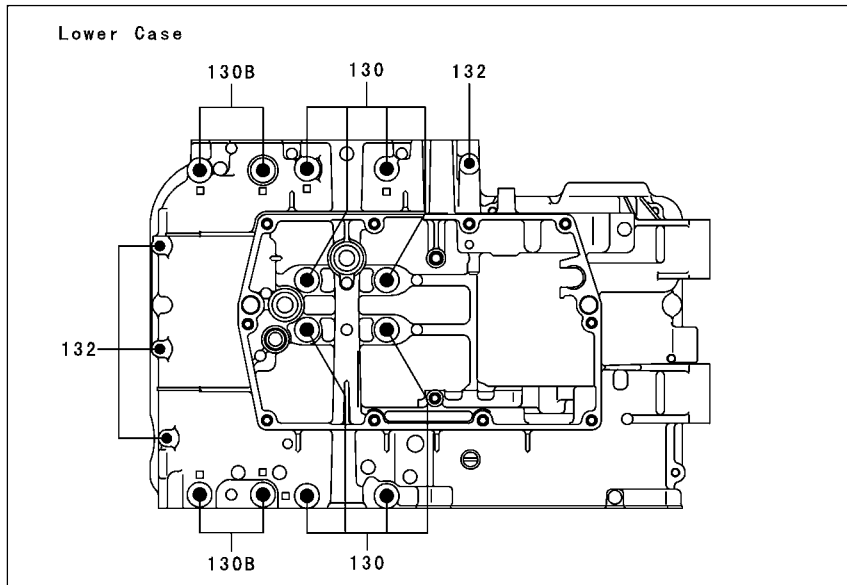
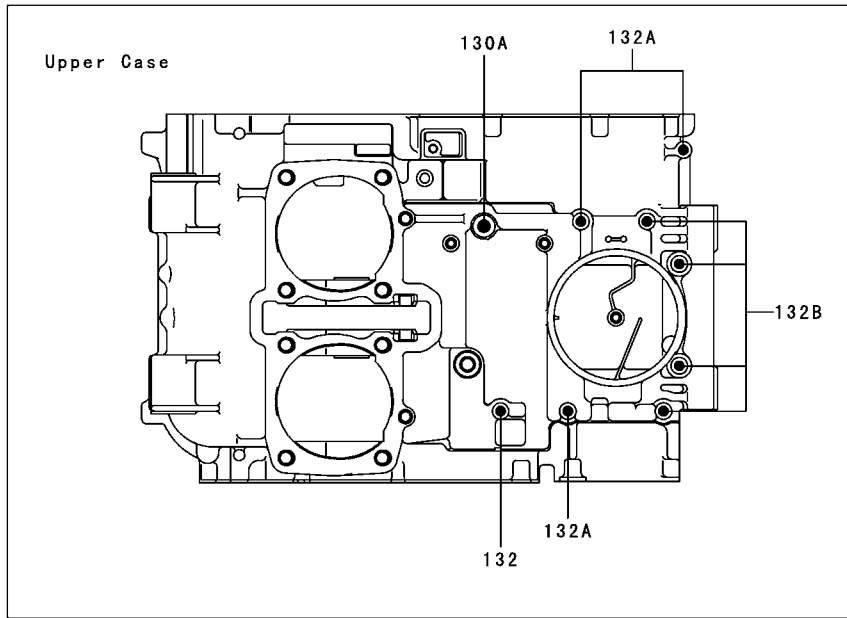

| Ref. No. | Part No. | Description | Spec Code | Quantity-ER500 | | | |
|----------|-----------|--------------------|-----------|----------------|-----|--|--|
| | | | | '04 | '05 | | |
| | | | | C4P | C5P | | |
| 130 | 130Z08100 | BOLT-FLANGED | | 8 | 8 | | |
| 130A | 130Z0855 | BOLT-FLANGED | | 1 | 1 | | |
| 130B | 130Z0875 | BOLT-FLANGED | | 4 | 4 | | |
| 132 | 132Y0640 | BOLT-FLANGED-SMALL | | 5 | 5 | | |
| 132A | 132Y0660 | BOLT-FLANGED-SMALL | | 3 | 3 | | |
| 132B | 132Y0680 | BOLT-FLANGED-SMALL | | 4 | 4 | | |

This catalog covers:

'04~'05 ER500-C4P/C5P Engine

GRID NO.

C-6

This grid covers:

Engine Cover(s)

E1431

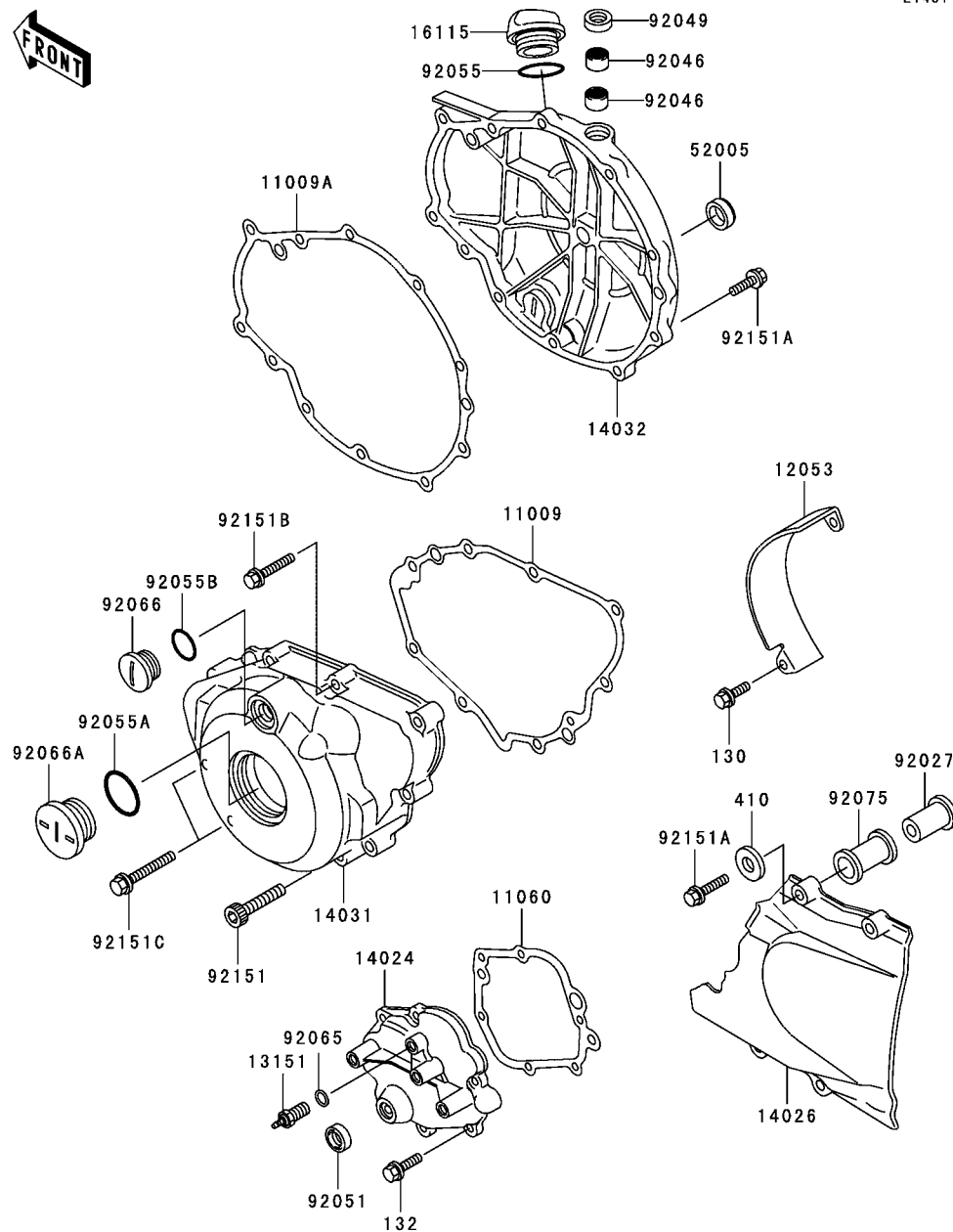

| Ref. No. | Part No. | Description | Spec Code | Quantity-ER500 | | | |
|----------|------------|------------------------------|-----------|----------------|-----|--|--|
| | | | | '04 | '05 | | |
| | | | | C4P | C5P | | |
| 11009 | 11009-1834 | GASKET,GENERATOR COVER | 1 | 1 | | | |
| 11009A | 11009-1836 | GASKET,CLUTCH COVER | 1 | 1 | | | |
| 11060 | 11060-1830 | GASKET,CHANGE MECHANISM | 1 | 1 | | | |
| 12053 | 12053-1215 | GUIDE-CHAIN | 1 | 1 | | | |
| 13151 | 13151-1080 | SWITCH-COMP,NEUTRAL | 1 | 1 | | | |
| 14024 | 14024-1387 | COVER,CHANGE MECHANISM | 1 | 1 | | | |
| 14026 | 14026-1240 | COVER-CHAIN | 1 | 1 | | | |
| 14031 | 14031-1336 | COVER-GENERATOR | 1 | 1 | | | |
| 14032 | 14032-1459 | COVER-CLUTCH | 1 | 1 | | | |
| 16115 | 16115-1062 | CAP-OIL FILLER | 1 | 1 | | | |
| 52005 | 52005-1009 | GAUGE,OIL LEVEL | 1 | 1 | | | |
| 92027 | 92027-1858 | COLLAR | 4 | 4 | | | |
| 92046 | 92046-1010 | BEARING-NEEDLE,HK1210 | 2 | 2 | | | |
| 92049 | 92049-1271 | SEAL-OIL,TB12205.5 | 1 | 1 | | | |
| 92051 | 92051-005 | SEAL-OIL,TB13225.5 | 1 | 1 | | | |
| 92055 | 92055-049 | RING-O,31.7X2.4 | 1 | 1 | | | |
| 92055A | 92055-091 | RING-O | 1 | 1 | | | |
| 92055B | 92055-1146 | RING-O | 1 | 1 | | | |
| 92065 | 92065-058 | GASKET,10.5X16X1 | 1 | 1 | | | |
| 92066 | 92066-1456 | PLUG | 1 | 1 | | | |
| 92066A | 92066-1457 | PLUG,CRANK | 1 | 1 | | | |
| 92075 | 92075-1681 | DAMPER | 4 | 4 | | | |
| 92151 | 92151-1129 | BOLT,SOCKET,6X40 | 1 | 1 | | | |
| 92151A | 92151-1130 | BOLT,6X25 | 15 | 15 | | | |
| 92151B | 92151-1131 | BOLT,6X40 | 6 | 6 | | | |
| 92151C | 92151-1132 | BOLT,6X55 | 2 | 2 | | | |
| 130 | 130G0612 | BOLT-FLANGED,6X12 | 2 | 2 | | | |
| 132 | 132J0620 | BOLT-FLANGED-SMALL | 6 | 6 | | | |
| 410 | 410F0600 | WASHER-PLAIN-SMALL,6MM,BLACK | 4 | 4 | | | |

This catalog covers:

'04~'05 ER500-C4P/C5P Engine

GRID NO.

C-7

This grid covers:

Breather Cover/Oil Pan

E1432

| Ref. No. | Part No. | Description | Spec Code | Quantity-ER500 | | | |
|----------|------------|----------------------|-----------|----------------|-----|--|--|
| | | | | '04 | '05 | | |
| | | | | C4P | C5P | | |
| 11009 | 11009-1837 | GASKET,OIL PAN | | 1 | 1 | | |
| 14070 | 14070-1082 | BODY-BREATHER | | 1 | 1 | | |
| 16130 | 16130-1001 | VALVE-ASSY-RELIEF | | 1 | 1 | | |
| 27010 | 27010-1313 | SWITCH,OIL PRESSURE | | 1 | 1 | | |
| 49034 | 49034-1121 | PAN-OIL | | 1 | 1 | | |
| 92037 | 92037-1679 | CLAMP | | 1 | 1 | | |
| 92055 | 92055-1089 | RING-O,6MM | | 1 | 1 | | |
| 92055A | 92055-1284 | RING-O,BREATHER BODY | | 1 | 1 | | |
| 92065 | 92065-097 | GASKET,12X22X2 | | 1 | 1 | | |
| 92066 | 92066-1174 | PLUG,OIL DRAIN,12X15 | | 1 | 1 | | |
| 130 | 130Y0645 | BOLT-FLANGED | | 1 | 1 | | |
| 132 | 132Y0625 | BOLT-FLANGED-SMALL | | 10 | 10 | | |

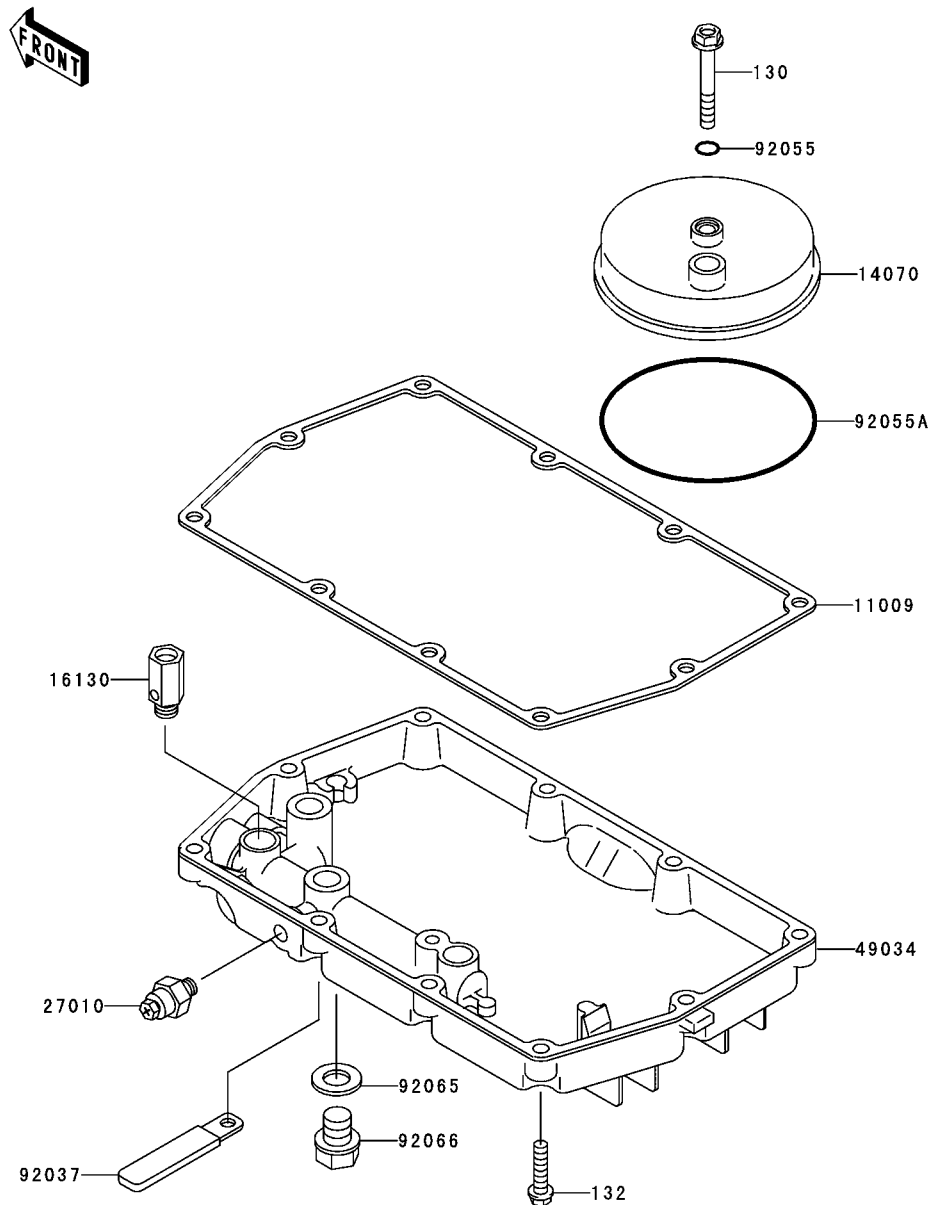

This catalog covers:

'04~'05 ER500-C4P/C5P Engine

GRID NO.

C-8

This grid covers:

Carburetor

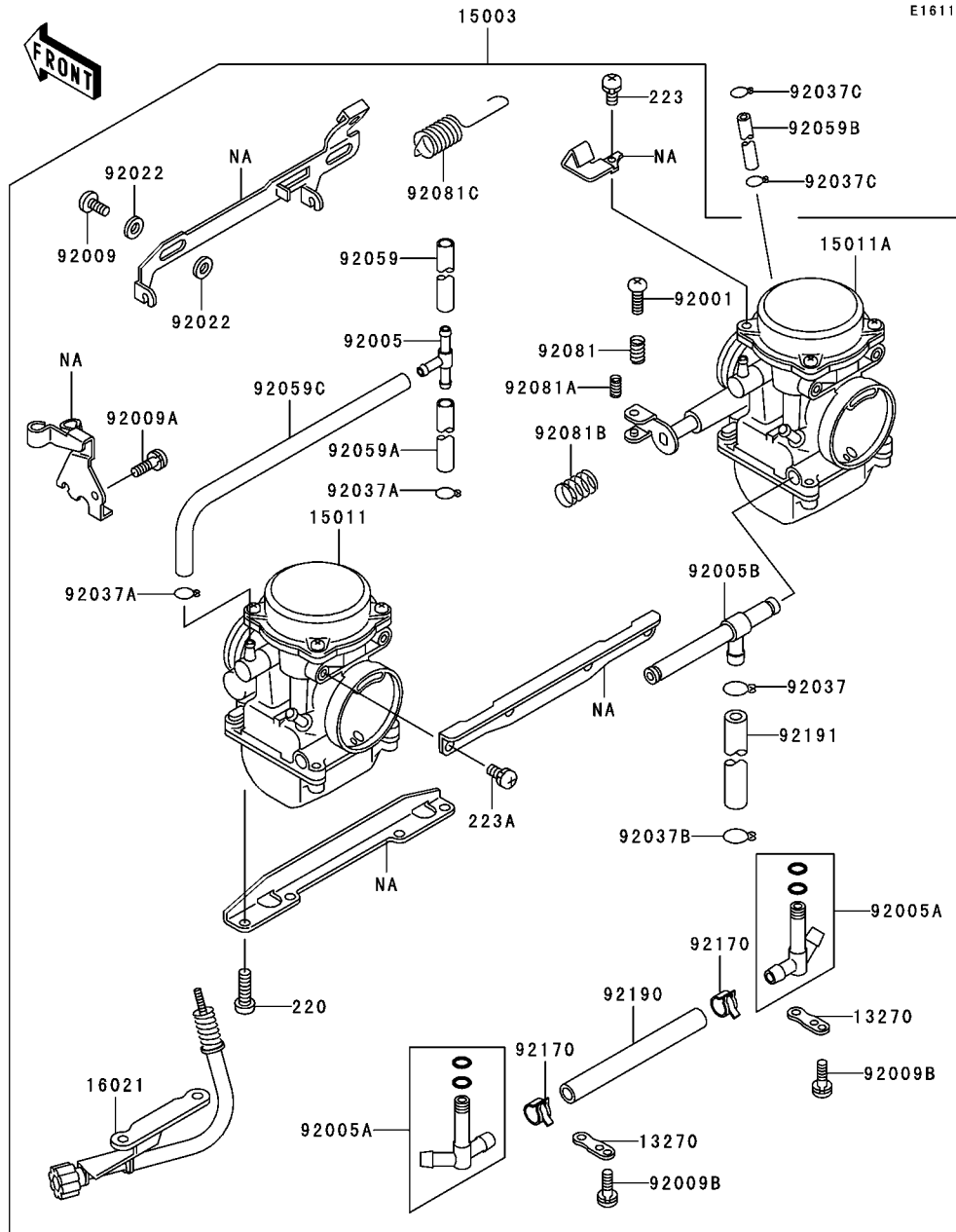

E1611

| Ref. No. | Part No. | Description | Quantity-ER500 | | | |
|----------|------------|------------------------------|----------------|-----|--|--|
| | | | '04 | '05 | | |
| | | | C4P | C5P | | |
| 13270 | 13270-1063 | PLATE,FITTING STAY | 2 | 2 | | |
| 15003 | 15003-1347 | CARBURETOR-ASSY | 1 | 1 | | |
| 15011 | 15011-1355 | CARBURETOR,LH | 1 | 1 | | |
| 15011A | 15011-1356 | CARBURETOR,RH | 1 | 1 | | |
| 16021 | 16021-1214 | SCREW-THROTTLE STOP | 1 | 1 | | |
| 92001 | 92001-1998 | BOLT,THROTTLE ADJUST | 1 | 1 | | |
| 92005 | 92005-1119 | FITTING,T-TYPE | 1 | 1 | | |
| 92005A | 92005-1291 | FITTING | 2 | 2 | | |
| 92005B | 92005-1325 | FITTING | 1 | 1 | | |
| 92009 | 92009-1262 | SCREW | 2 | 2 | | |
| 92009A | 92009-1365 | SCREW,5X10 | 1 | 1 | | |
| 92009B | 92009-1705 | SCREW,4X8 | 2 | 2 | | |
| 92022 | 92022-1199 | WASHER,6.1X11X0.8,POLYACETAL | 4 | 4 | | |
| 92037 | 92037-1075 | CLAMP,FUEL TUBE | 1 | 1 | | |
| 92037A | 92037-1194 | CLAMP,TUBE | 2 | 2 | | |
| 92037B | 92037-1531 | CLAMP,TUBE | 1 | 1 | | |
| 92037C | 92037-1610 | CLAMP | 2 | 2 | | |
| 92059 | 92059-1494 | TUBE,7X11X400 | 1 | 1 | | |
| 92059A | 92059-1612 | TUBE,7X11X55 | 1 | 1 | | |
| 92059B | 92059-1617 | TUBE,4X9X330 | 1 | 1 | | |
| 92059C | 92059-1883 | TUBE,7X11X160 | 1 | 1 | | |
| 92081 | 92081-1620 | SPRING,THROTTLE ADJUST UPP | 1 | 1 | | |
| 92081A | 92081-1621 | SPRING,THROTTLE ADJUST LWR | 1 | 1 | | |
| 92081B | 92081-1876 | SPRING | 1 | 1 | | |
| 92081C | 92081-1893 | SPRING,STARTER LEVER | 1 | 1 | | |
| 92170 | 92170-1504 | CLAMP,WATER TUBE | 2 | 2 | | |
| 92190 | 92190-1542 | TUBE,WATER | 1 | 1 | | |
| 92191 | 92191-1145 | TUBE | 1 | 1 | | |
| 220 | 220B0616 | SCREW-PAN-CROS,6X16 | 4 | 4 | | |
| 223 | 223C0420 | SCREW-PAN-WS-CROS | 1 | 1 | | |
| 223A | 223C0510 | SCREW-PAN-WS-CROS | 4 | 4 | | |

This catalog covers:

'04~'05 ER500-C4P/C5P Engine

GRID NO.

C-9

This grid covers:

Carburetor Parts

E1612

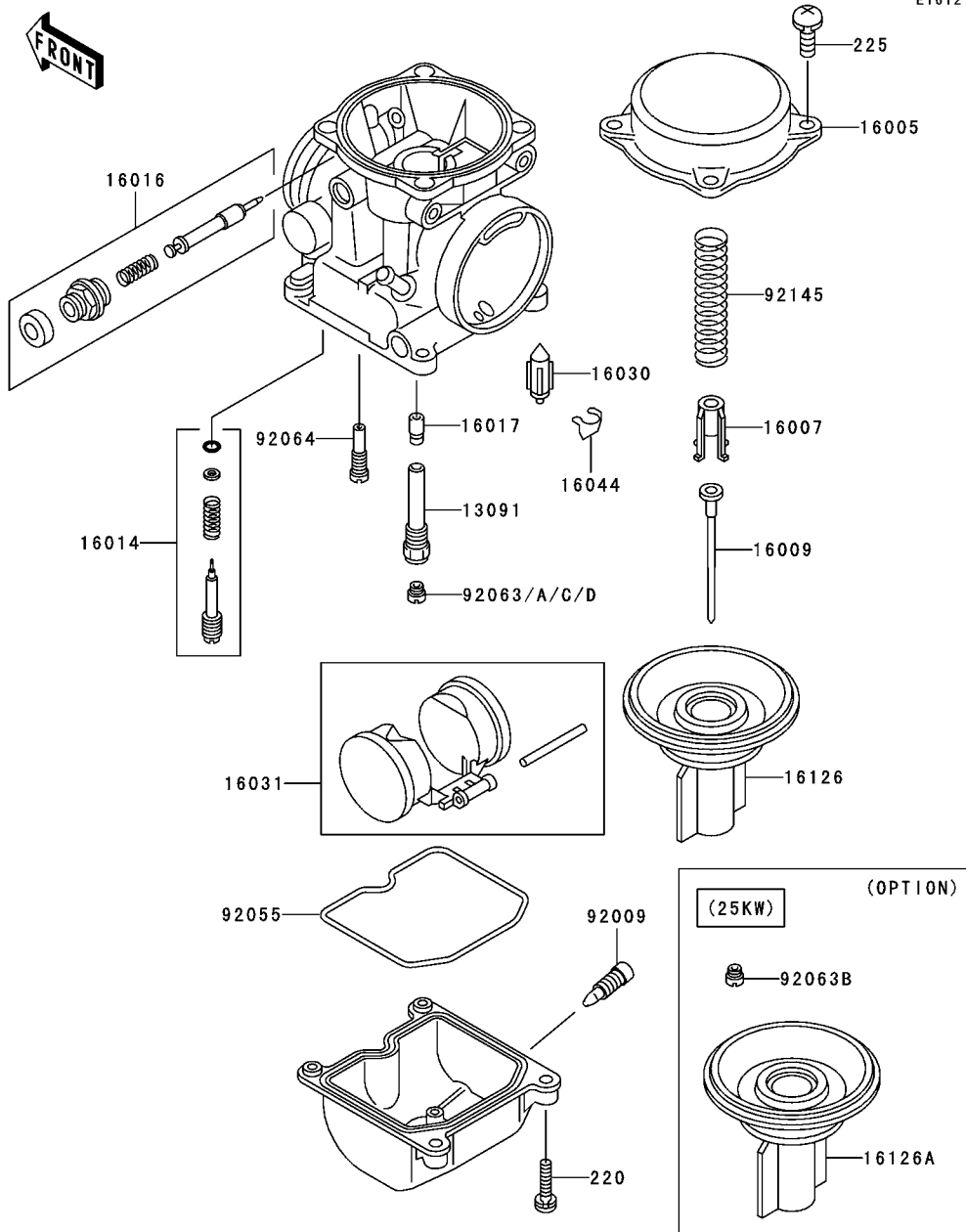

| Ref. No. | Part No. | Description | Spec Code | Quantity-ER500 | | | |
|----------|------------|--|-----------|----------------|-----|--|--|
| | | | | '04 | '05 | | |
| | | | | C4P | C5P | | |
| 13091 | 13091-1406 | HOLDER,NEEDLE JET | 2 | 2 | | | |
| 16005 | 16005-1057 | TOP-CHAMBER,MIXING,27/60 | 2 | 2 | | | |
| 16007 | 16007-1117 | SEAT-SPRING,VALVE | 2 | 2 | | | |
| 16009 | 16009-1940 | NEEDLE-JET,N4BE | 2 | 2 | | | |
| 16014 | 16014-1081 | SCREW-PILOT AIR | 2 | 2 | | | |
| 16016 | 16016-1090 | PLUNGER,STARTER | 2 | 2 | | | |
| 16017 | 16017-1387 | JET-NEEDLE | 2 | 2 | | | |
| 16030 | 16030-1007 | VALVE-FLOAT | 2 | 2 | | | |
| 16031 | 16031-1077 | FLOAT | 2 | 2 | | | |
| 16044 | 16044-007 | CLAMP,FLOAT VALVE | 2 | 2 | | | |
| 16126 | 16126-1173 | VALVE,VACUUM,60PS | 2 | 2 | | | |
| 16126A | 16126-1330 | VALVE,VACUUM (OPTION) | 2 | 2 | | | |
| 92009 | 92009-1551 | SCREW,DRAIN,M6X0.75 | 2 | 2 | | | |
| 92055 | 92055-1222 | RING-O,FLOAT CHAMBER | 2 | 2 | | | |
| 92063 | 92063-1005 | JET-MAIN,#98 (RACING USE ONLY) | 2 | 2 | | | |
| 92063A | 92063-1008 | JET-MAIN,#100 (RACING USE ONLY) | 2 | 2 | | | |
| 92063B | 92063-1009 | JET-MAIN,#105 (OPTION) (RACING USE ONLY) | 2 | 2 | | | |
| 92063C | 92063-1115 | JET-MAIN,#102 | 2 | 2 | | | |
| 92063D | 92063-1116 | JET-MAIN,#108 (RACING USE ONLY) | 2 | 2 | | | |
| 92064 | 92064-1101 | JET-PILOT,#35 | 2 | 2 | | | |
| 92145 | 92145-1064 | SPRING,VACUUM VALVE | 2 | 2 | | | |
| 220 | 220D0414 | SCREW-PAN-CROS | 8 | 8 | | | |
| 225 | 225C0418 | SCREW-PAN-WSP-CROS | 7 | 7 | | | |

This catalog covers:

'04~'05 ER500-C4P/C5P Engine

GRID NO.

C-10

This grid covers:

Oil Pump



E1710

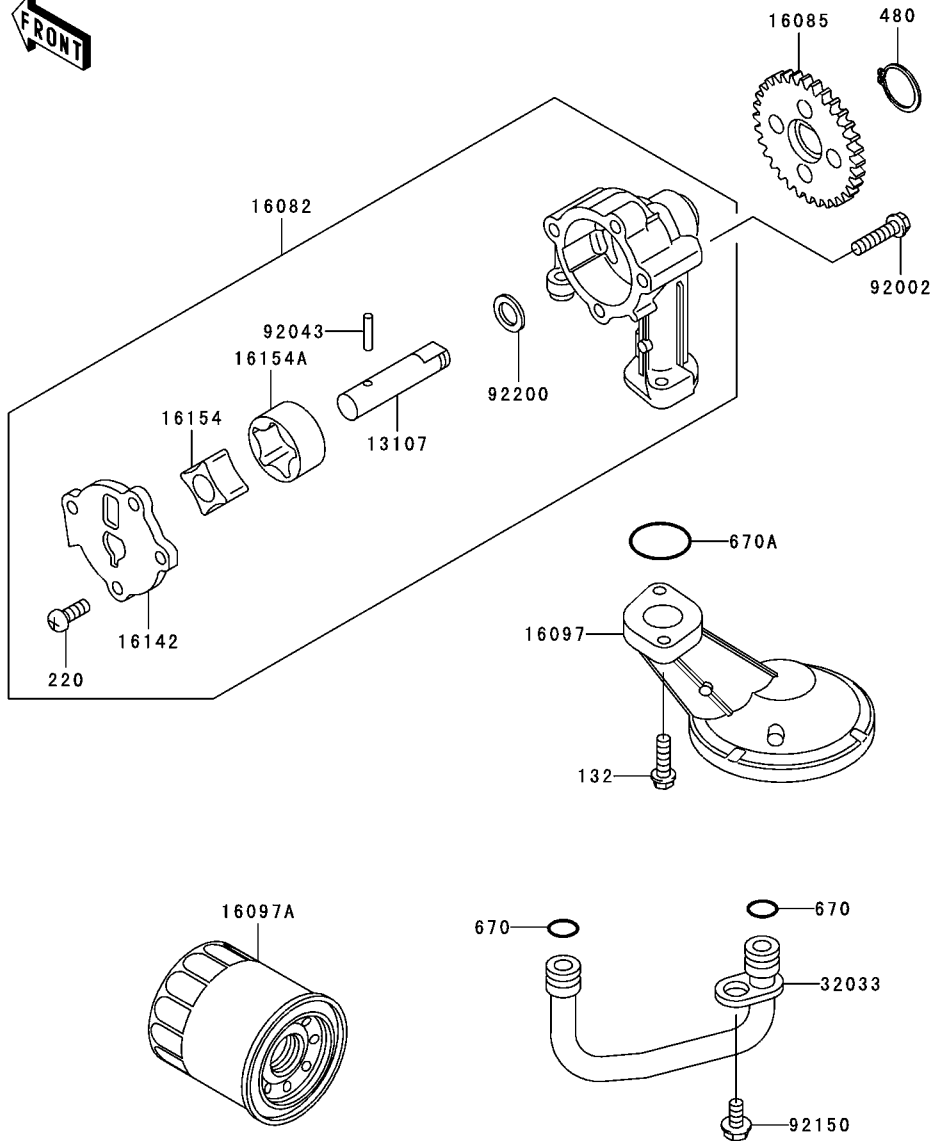

| Ref. No. | Part No. | Description | Spec Code | Quantity-ER500 | | | |
|----------|------------|---------------------|-----------|----------------|-----|--|--|
| | | | | '04 | '05 | | |
| | | | | C4P | C5P | | |
| 13107 | 13107-1366 | SHAFT,OIL PUMP | | 1 | 1 | | |
| 16082 | 16082-1147 | PUMP-ASSY-OIL | | 1 | 1 | | |
| 16085 | 16085-1143 | GEAR,OIL PUMP | | 1 | 1 | | |
| 16097 | 16097-1056 | FILTER-ASSY-OIL | | 1 | 1 | | |
| 16097A | 16097-1072 | FILTER-ASSY-OIL | | 1 | 1 | | |
| 16142 | 16142-1141 | COVER-PUMP,OIL | | 1 | 1 | | |
| 16154 | 16154-1111 | ROTOR-PUMP,INNER | | 1 | 1 | | |
| 16154A | 16154-1112 | ROTOR-PUMP,OUTER | | 1 | 1 | | |
| 32033 | 32033-1540 | PIPE | | 1 | 1 | | |
| 92002 | 92002-1609 | BOLT,6X25 | | 3 | 3 | | |
| 92043 | 92043-1543 | PIN | | 1 | 1 | | |
| 92150 | 92150-1826 | BOLT,6X12 | | 1 | 1 | | |
| 92200 | 92200-1334 | WASHER | | 1 | 1 | | |
| 132 | 132G0620 | BOLT-FLANGED-SMALL | | 2 | 2 | | |
| 220 | 220B0616 | SCREW-PAN-CROS,6X16 | | 4 | 4 | | |
| 480 | 480J1100 | CIRCLIP-TYPE-C,11MM | | 1 | 1 | | |
| 670 | 670B2010 | O RING,10MM | | 2 | 2 | | |
| 670A | 670D2022 | O RING,22MM | | 1 | 1 | | |

This catalog covers:

'04~'05 ER500-C4P/C5P Engine

GRID NO.

C-11

This grid covers:

Generator

E1810

| Ref. No. | Part No. | Description | Spec Code | Quantity-ER500 | | | |
|----------|------------|----------------------|-----------|----------------|-----|--|--|
| | | | | '04 | '05 | | |
| | | | | C4P | C5P | | |
| 21003 | 21003-1123 | STATOR | 1 | 1 | | | |
| 21050 | 21050-1172 | FLYWHEEL | 1 | 1 | | | |
| 21066 | 21066-1098 | REGULATOR-VOLTAGE | 1 | 1 | | | |
| 92002 | 92002-1457 | BOLT,FLANGED,10X36 | 1 | 1 | | | |
| 92037 | 92037-1630 | CLAMP,GENERATOR LEAD | 1 | 1 | | | |
| 120 | 120P0625 | BOLT-SOCKET,6X25 | 3 | 3 | | | |
| 130 | 130B0625 | BOLT-FLANGED,6X25 | 2 | 2 | | | |
| 220 | 220B0510 | SCREW-PAN-CROS | 2 | 2 | | | |

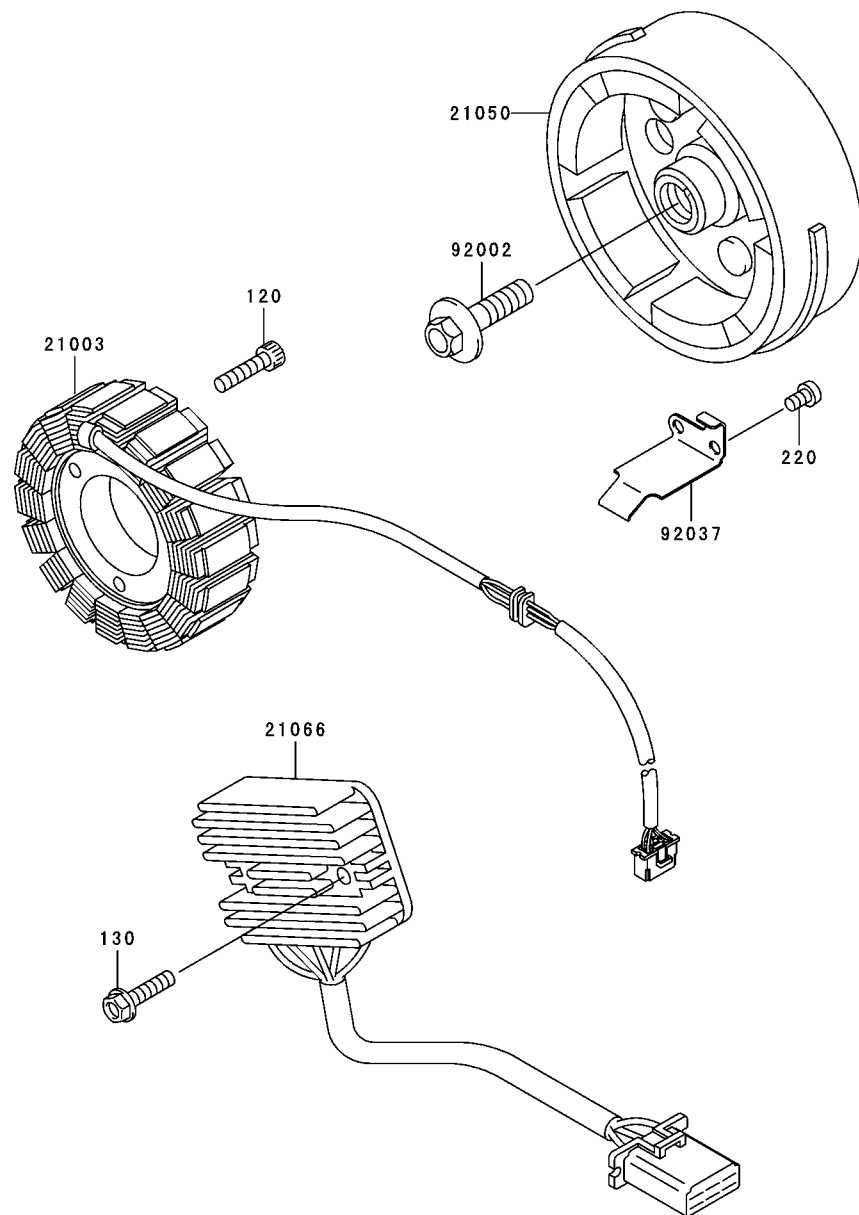

This catalog covers:

'04~'05 ER500-C4P/C5P Engine

GRID NO.

C-12

This grid covers:

Ignition System

E1830

| Ref. No. | Part No. | Description | Spec Code | Quantity-ER500 | | | |
|----------|------------|---|-----------|----------------|-----|--|--|
| | | | | '04 | '05 | | |
| | | | | C4P | C5P | | |
| 13270 | 13270-1721 | PLATE | 1 | 1 | | | |
| 21119 | 21119-1494 | IGNITER | 1 | 1 | | | |
| 21121 | 21121-1269 | COIL-IGNITION | 2 | 2 | | | |
| 21130 | 21130-1068 | CAP-SPARK PLUG | 2 | 2 | | | |
| 21131 | 21131-005 | GROMMET,HIGH TENSION | 2 | 2 | | | |
| 59026 | 59026-1141 | COIL-PULSING | 1 | 1 | | | |
| 92015 | 92015-1692 | NUT,RUBBER,6MM | 2 | 2 | | | |
| 92070 | | PLUG-SPARK,X24ESR-U(ND) (LOCAL PROCUREMENT ITEM) | 2 | 2 | | | |
| 92070A | | PLUG-SPARK,X27ESR-U(ND) (LOCAL PROCUREMENT ITEM) | 2 | 2 | | | |
| 92070B | 92070-1189 | PLUG-SPARK,DR9EA(NGK) | 2 | 2 | | | |
| 92070C | 92070-1199 | PLUG-SPARK,DR8EA(NGK) (OPTION) | 2 | 2 | | | |
| 92071 | 92071-1146 | GROMMET,PLUG CAP | 2 | 2 | | | |
| 92143 | 92143-1934 | COLLAR | 4 | 4 | | | |
| 92151 | 92151-1118 | BOLT,SOCKET,5X12 | 2 | 2 | | | |
| 92151A | 92151-1173 | BOLT,SOCKET,6X45 | 4 | 4 | | | |
| 130 | 130J0630 | BOLT-FLANGED,6X30,BLACK | 2 | 2 | | | |

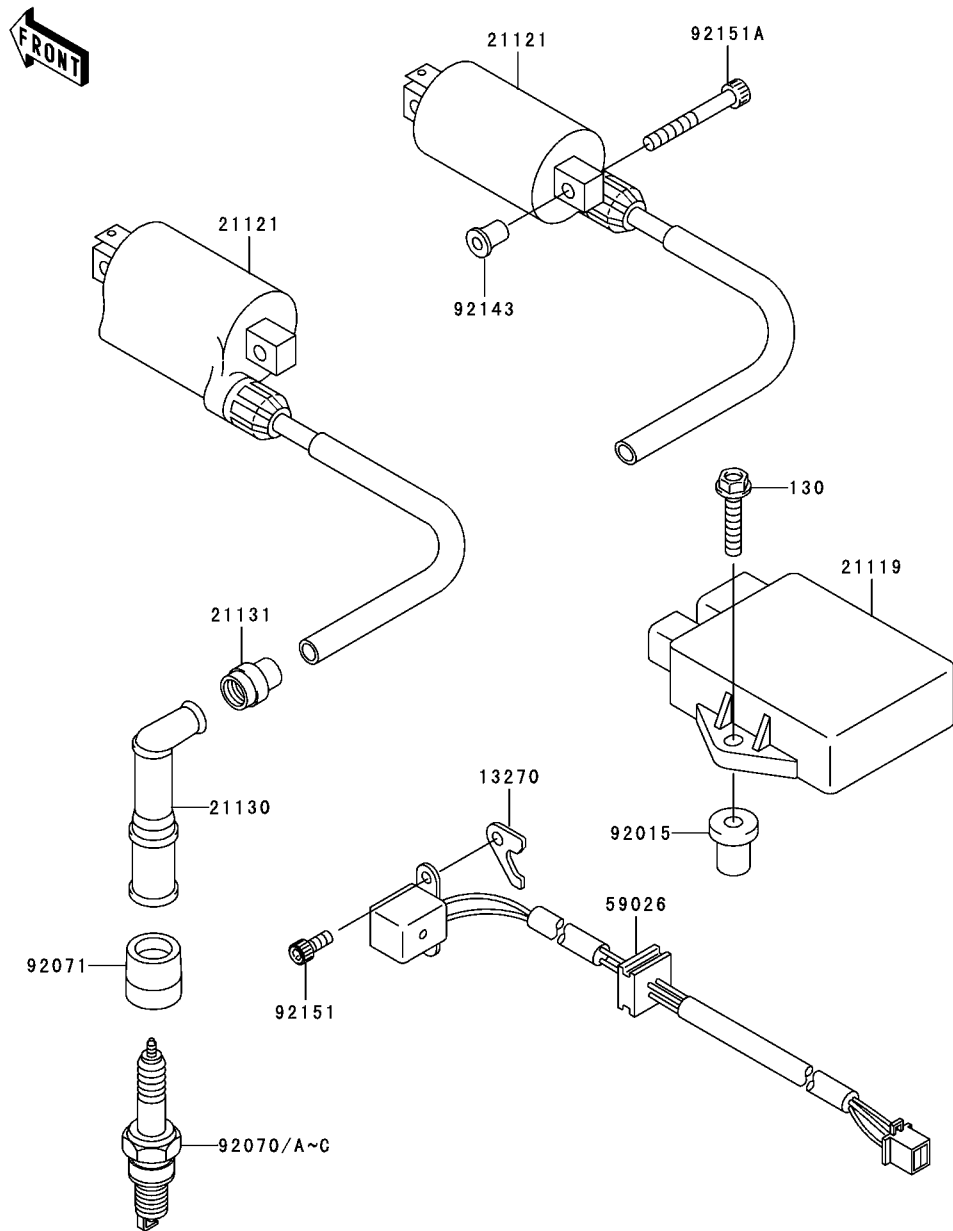

This catalog covers:

'04~'05 ER500-C4P/C5P Engine

GRID NO.

C-13

This grid covers:

Starter Motor

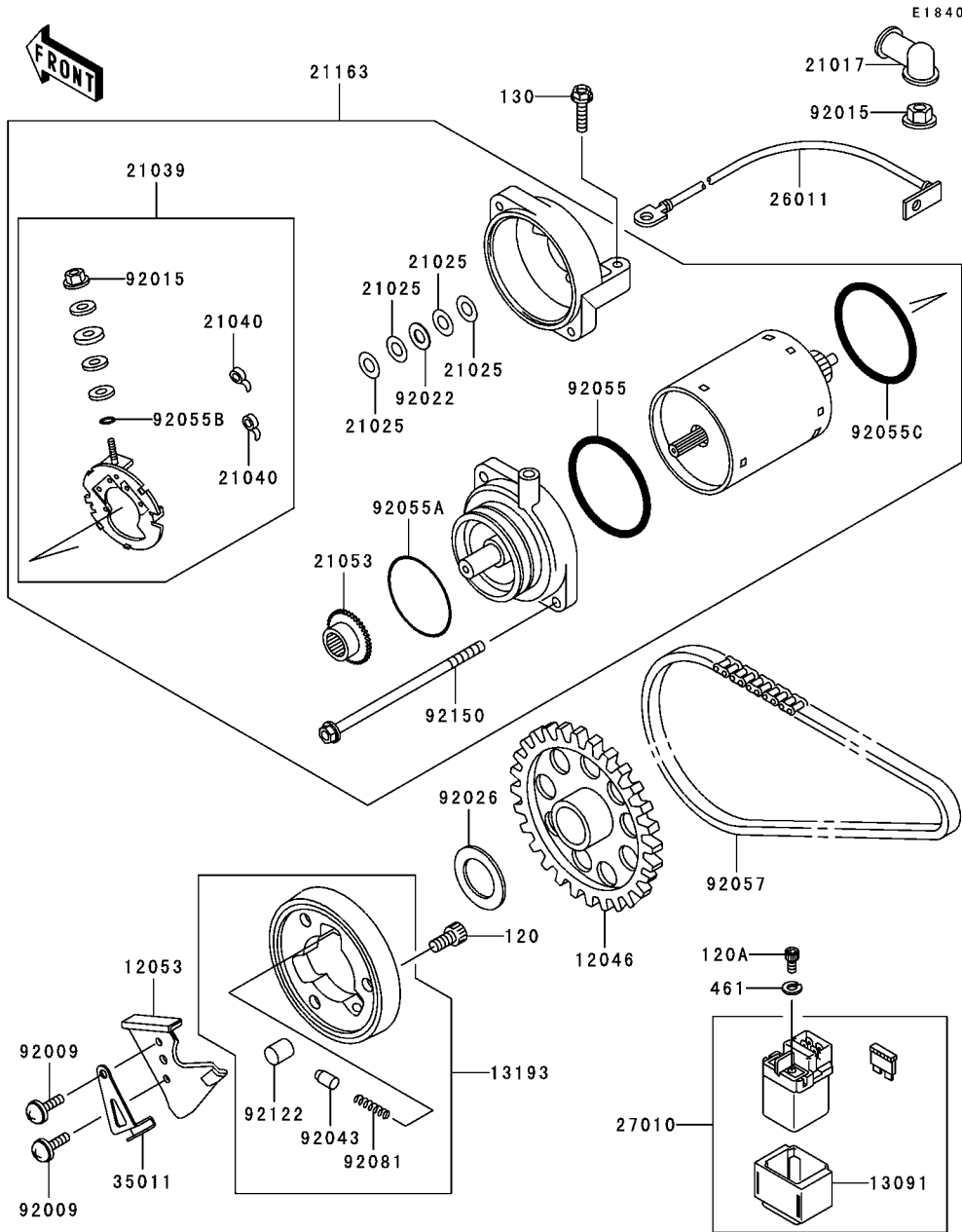

| Ref. No. | Part No. | Description | Spec Code | Quantity-ER500 | | | |
|----------|------------|----------------------------|-----------|----------------|-----|--|--|
| | | | | '04 | '05 | | |
| | | | | C4P | C5P | | |
| 12046 | 12046-1072 | SPROCKET,ONEWAY CLUTCH,46T | 1 | 1 | | | |
| 12053 | 12053-1214 | GUIDE-CHAIN | 1 | 1 | | | |
| 13091 | 13091-1992 | HOLDER | 1 | 1 | | | |
| 13193 | 13193-1060 | CLUTCH-ASSY-ONEWAY | 1 | 1 | | | |
| 21017 | 21017-017 | GROMMET,STARTER TERMINAL | 1 | 1 | | | |
| 21025 | 21025-011 | WASHER,9.1X18X0.2 | 4 | 4 | | | |
| 21039 | 21039-1062 | BRUSH,CARBON | 1 | 1 | | | |
| 21040 | 21040-1057 | SPRING-BRUSH | 2 | 2 | | | |
| 21053 | 21053-1057 | SPROCKET-ASSY | 1 | 1 | | | |
| 21163 | 21163-1274 | STARTER-ELECTRIC | 1 | 1 | | | |
| 26011 | 26011-1805 | WIRE-LEAD,STARTER MOTOR | 1 | 1 | | | |
| 27010 | 27010-1376 | SWITCH,MAGNETIC | 1 | 1 | | | |
| 35011 | 35011-1792 | STAY,CHAIN GUIDE | 1 | 1 | | | |
| 92009 | 92009-1765 | SCREW | 2 | 2 | | | |
| 92015 | 92015-1476 | NUT,STARTER MOTOR | 2 | 2 | | | |
| 92022 | 92022-1132 | WASHER,9.1X18X0.8 | 1 | 1 | | | |
| 92026 | 92026-1285 | SPACER,25.2X40X1.0 | 1 | 1 | | | |
| 92043 | 92043-087 | PIN | 3 | 3 | | | |
| 92055 | 92055-1086 | RING-O,64MM | 1 | 1 | | | |
| 92055A | 92055-1313 | RING-O,42.8MM | 1 | 1 | | | |
| 92055B | 92055-1370 | RING-O,4.5X2.0 | 1 | 1 | | | |
| 92055C | 92055-1381 | RING-O,STARTER MOTOR | 1 | 1 | | | |
| 92057 | 92057-1197 | CHAIN,STARTER,BF05MX64L | 1 | 1 | | | |
| 92081 | 92081-110 | SPRING | 3 | 3 | | | |
| 92122 | 92122-004 | ROLLER,15X13 | 3 | 3 | | | |
| 92150 | 92150-1138 | BOLT,STARTER MOTOR | 2 | 2 | | | |
| 120 | 120P0816 | BOLT-SOCKET | 3 | 3 | | | |
| 120A | 120S0510 | BOLT-SOCKET | 2 | 2 | | | |
| 130 | 130Y0625 | BOLT-FLANGED | 2 | 2 | | | |
| 461 | 461K0500 | WASHER-SPRING,5MM,BLACK | 2 | 2 | | | |

This catalog covers:

'04~'05 ER500-C4P/C5P Engine

GRID NO.

C-14

This grid covers:

Water Pump

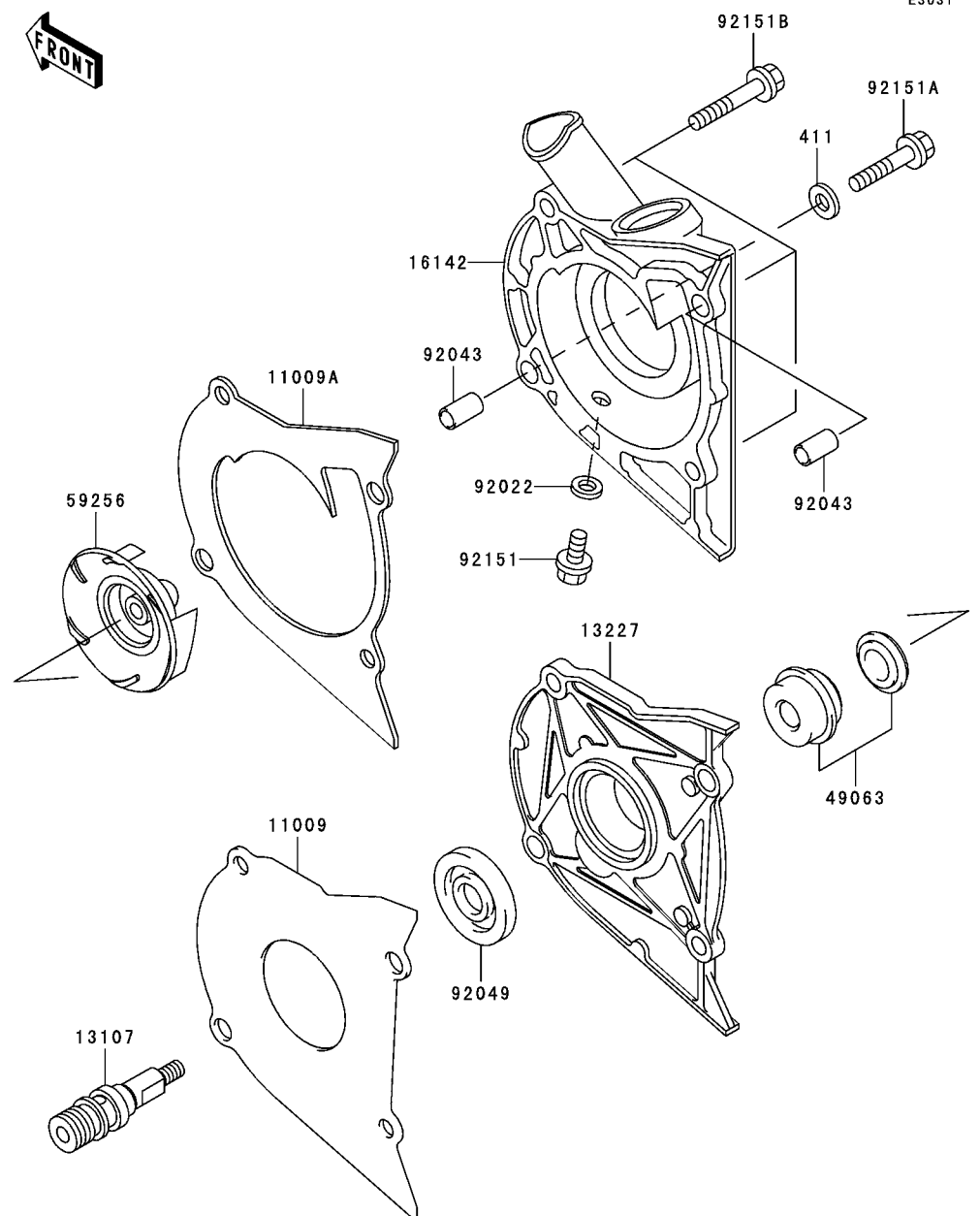

| Ref. No. | Part No. | Description | Quantity-ER500 | | | |
|----------|------------|------------------------|----------------|-----|--|--|
| | | | '04 | '05 | | |
| | | | C4P | C5P | | |
| 11009 | 11009-1838 | GASKET,PUMP HOUSING | 1 | 1 | | |
| 11009A | 11009-1839 | GASKET,PUMP COVER | 1 | 1 | | |
| 13107 | 13107-1203 | SHAFT,IMPELLER | 1 | 1 | | |
| 13227 | 13227-1126 | HOUSING,WATER PUMP | 1 | 1 | | |
| 16142 | 16142-1143 | COVER-PUMP | 1 | 1 | | |
| 49063 | 49063-1056 | SEAL-MECHANICAL | 1 | 1 | | |
| 59256 | 59256-1060 | IMPELLER | 1 | 1 | | |
| 92022 | 92022-304 | WASHER,6.2X11X1 | 1 | 1 | | |
| 92043 | 92043-1263 | PIN,6.2X8X14 | 2 | 2 | | |
| 92049 | 92049-1215 | SEAL-OIL,SC12365 | 1 | 1 | | |
| 92151 | 92151-1133 | BOLT,6X12 | 1 | 1 | | |
| 92151A | 92151-1134 | BOLT,6X30 | 1 | 1 | | |
| 92151B | 92151-1135 | BOLT,6X35 | 3 | 3 | | |
| 411 | 411F0600 | WASHER-PLAIN,6MM,BLACK | 1 | 1 | | |

This catalog covers:

'04~'05 ER500-C4P/C5P Engine

GRID NO.

D-3

This grid covers:

Radiator(1/2)

E3032

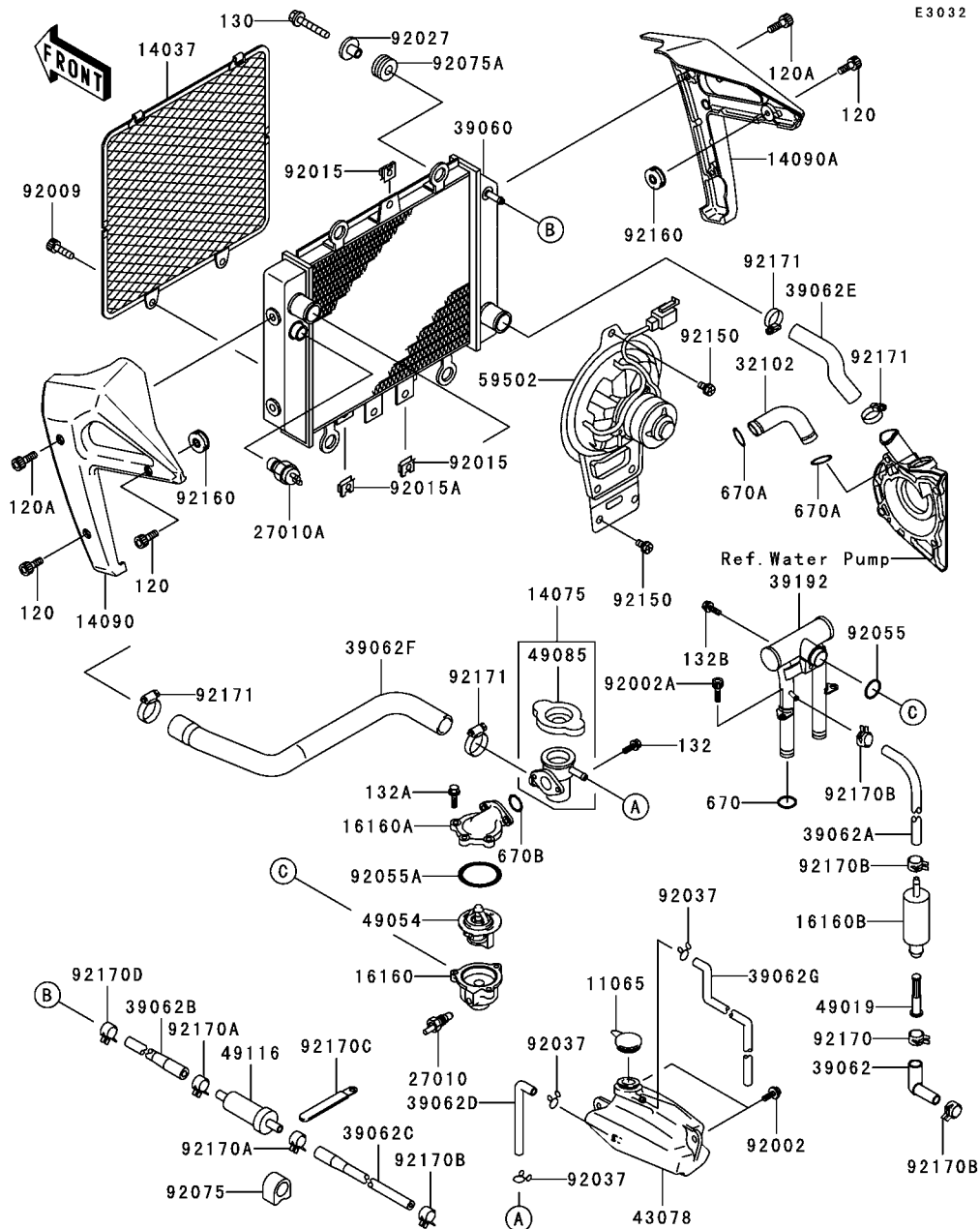

| Ref. No. | Part No. | Description | Quantity-ER500 | | | |
|----------|------------|-------------------------------|----------------|-----|--|--|
| | | | '04 | '05 | | |
| | | | C4P | C5P | | |
| 11065 | 11065-1093 | CAP,COOLANT | 1 | 1 | | |
| 14037 | 14037-1232 | SCREEN,RADIATOR | 1 | 1 | | |
| 14075 | 14075-1085 | CAP-ASSY,RADIATOR | 1 | 1 | | |
| 14090 | 14090-1748 | COVER,RADIATOR,LH | 1 | 1 | | |
| 14090A | 14090-1749 | COVER,RADIATOR,RH | 1 | 1 | | |
| 16160 | 16160-1092 | BODY,THERMOSTAT,LWR | 1 | 1 | | |
| 16160A | 16160-1113 | BODY,THERMOSTAT,UPP | 1 | 1 | | |
| 16160B | 16160-1359 | BODY | 1 | 1 | | |
| 27010 | 27010-1239 | SWITCH,SENSOR WATER | 1 | 1 | | |
| 27010A | 27010-1304 | SWITCH,THERMOSTAT | 1 | 1 | | |
| 32102 | 32102-1014 | PIPE | 1 | 1 | | |
| 39060 | 39060-1148 | RADIATOR | 1 | 1 | | |
| 39062 | 39062-1314 | HOSE-COOLING,FILTER-CARB | 1 | 1 | | |
| 39062A | 39062-1345 | HOSE-COOLING | 1 | 1 | | |
| 39062B | 39062-1378 | HOSE-COOLING,CHECK VALVE-PIPE | 1 | 1 | | |
| 39062C | 39062-1468 | HOSE-COOLING,VALVE-PUMP | 1 | 1 | | |
| 39062D | 39062-1873 | HOSE-COOLING | 1 | 1 | | |
| 39062E | 39062-1884 | HOSE-COOLING,RADIATOR-PUMP | 1 | 1 | | |
| 39062F | 39062-1885 | HOSE-COOLING | 1 | 1 | | |
| 39062G | 39062-1889 | HOSE-COOLING | 1 | 1 | | |
| 39192 | 39192-1111 | PIPE-WATER | 1 | 1 | | |
| 43078 | 43078-1177 | RESERVOIR | 1 | 1 | | |
| 49019 | 49019-1068 | FILTER-WATER | 1 | 1 | | |
| 49054 | 49054-1059 | THERMOSTAT | 1 | 1 | | |
| 49085 | 49085-1066 | CAP-ASSY-PRESSURE | 1 | 1 | | |
| 49116 | 49116-1081 | VALVE-ASSY | 1 | 1 | | |
| 59502 | 59502-1122 | FAN-ASSY | 1 | 1 | | |
| 92002 | 92002-1188 | BOLT,6X16 | 2 | 2 | | |
| 92002A | 92002-1796 | BOLT,SOCKET,6X12 | 2 | 2 | | |
| 92009 | 92009-1480 | SCREW,6X12 | 2 | 2 | | |
| 92015 | 92015-1487 | NUT | 3 | 3 | | |
| 92015A | 92015-1758 | NUT,6MM | 2 | 2 | | |
| 92027 | 92027-251 | COLLAR,L=13.1 | 4 | 4 | | |
| 92037 | 92037-147 | CLAMP,TUBE | 3 | 3 | | |
| 92055 | 92055-1081 | RING-O,22.1X2.4 | 1 | 1 | | |
| 92055A | 92055-1279 | RING-O,44.7X2.4 | 1 | 1 | | |
| 92075 | 92075-1728 | DAMPER,CARRIER | 1 | 1 | | |
| 92075A | 92075-209 | DAMPER | 4 | 4 | | |
| 92150 | 92150-1186 | BOLT,6X12 | 3 | 3 | | |
| 92160 | 92160-1785 | DAMPER | 2 | 2 | | |

This catalog covers:

'04~'05 ER500-C4P/C5P Engine

GRID NO.

D-4

This grid covers:

Radiator(2/2)

E3032

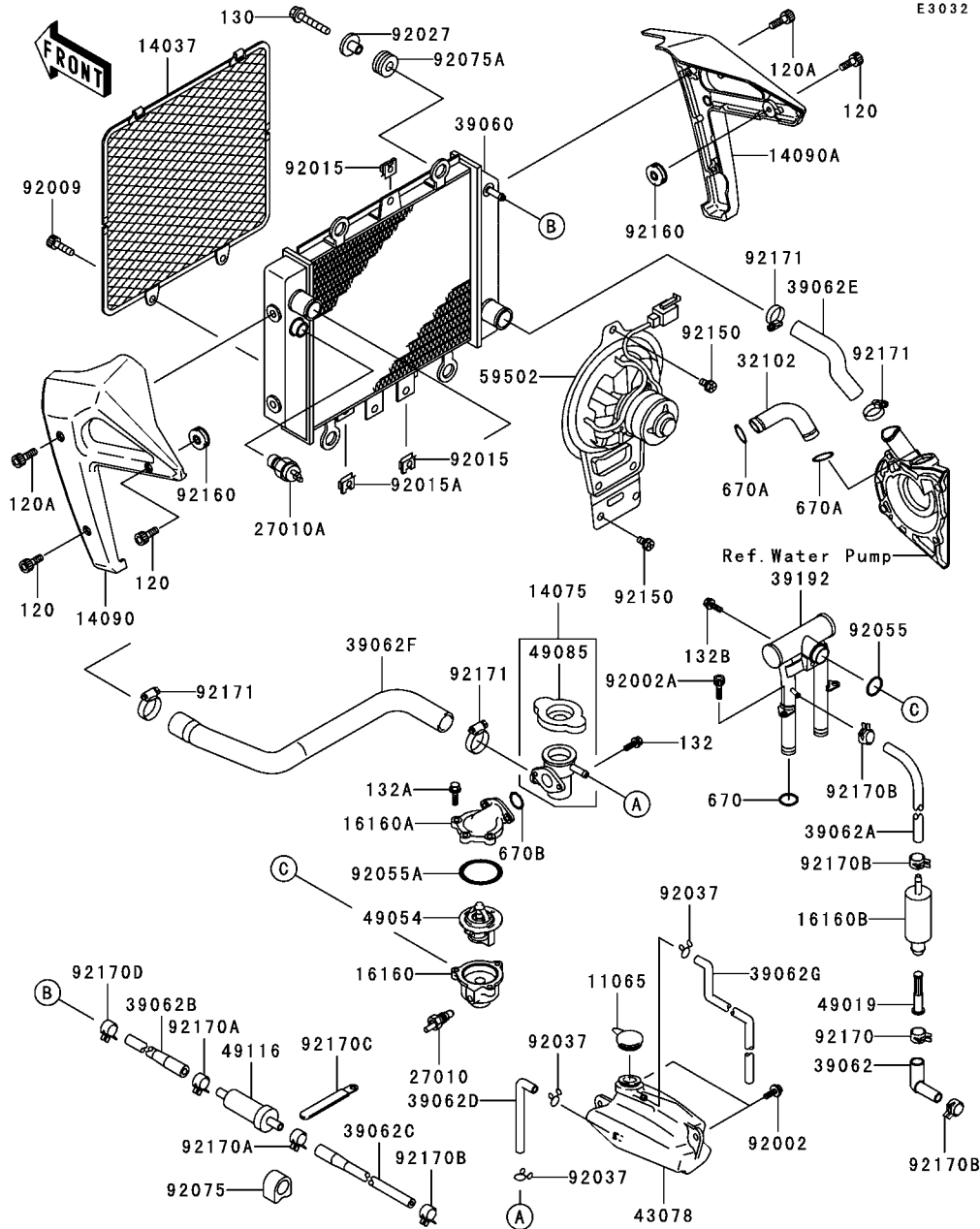

| Ref. No. | Part No. | Description | Spec Code | Quantity-ER500 | | | |
|----------|------------|--------------------|-----------|----------------|-----|--|--|
| | | | | '04 | '05 | | |
| | | | | C4P | C5P | | |
| 92170 | 92170-1491 | CLAMP | 1 | 1 | | | |
| 92170A | 92170-1492 | CLAMP | 2 | 2 | | | |
| 92170B | 92170-1493 | CLAMP | 4 | 4 | | | |
| 92170C | 92170-1925 | CLAMP | 1 | 1 | | | |
| 92170D | 92170-2043 | CLAMP | 1 | 1 | | | |
| 92171 | 92171-0261 | CLAMP | 4 | 4 | | | |
| 120 | 120R0614 | BOLT-SOCKET | 4 | 4 | | | |
| 120A | 120R0620 | BOLT-SOCKET,6X20 | 2 | 2 | | | |
| 130 | 130J0625 | BOLT-FLANGED,6X25 | 4 | 4 | | | |
| 132 | 132G0616 | BOLT-FLANGED-SMALL | 2 | 2 | | | |
| 132A | 132G0620 | BOLT-FLANGED-SMALL | 3 | 3 | | | |
| 132B | 132J0612 | BOLT-FLANGED-SMALL | 1 | 1 | | | |
| 670 | 670B2014 | O RING,14MM | 2 | 2 | | | |
| 670A | 670B2018 | O RING,18MM | 2 | 2 | | | |
| 670B | 670B2020 | O RING,20MM | 1 | 1 | | | |

This catalog covers:

'04~'05 ER500-C4P/C5P Chassis

GRID NO.

E-3

This grid covers:

Frame

F2120

| Ref. No. | Part No. | Description | Spec Code | Quantity-ER500 | | | |
|----------|---------------|------------------------------|-----------|----------------|-----|--|--|
| | | | | '04 | '05 | | |
| | | | | C4P | C5P | | |
| 11012 | 11012-1898 | CAP,STEERING STEM | 1 | 1 | | | |
| 31064 | 31064-1197-EZ | PIPE-COMP,DOWNTUBE,RH,C.GRAY | 1 | 1 | | | |
| 32160 | 32160-1702-EZ | FRAME-COMP,C.GRAY | 1 | 1 | | | |
| 92001 | 92001-1488 | BOLT,FLANGED,16X22 | 1 | 1 | | | |
| 92015 | 92015-1301 | NUT,30MM,BLACK | 1 | 1 | | | |
| 92047 | 92047-011 | RACE,STEERING STEM BEARING | 1 | 1 | | | |
| 92048 | 92048-006 | RACE,STEERING STEM BEARING | 1 | 1 | | | |
| 92048A | 92048-008 | RACE,STEERING STEM BEARING | 1 | 1 | | | |
| 130 | 130J1020 | BOLT-FLANGED,10X20 | 4 | 4 | | | |
| 600 | 600A0800 | BALL-STEEL,1/4" | 39 | 39 | | | |

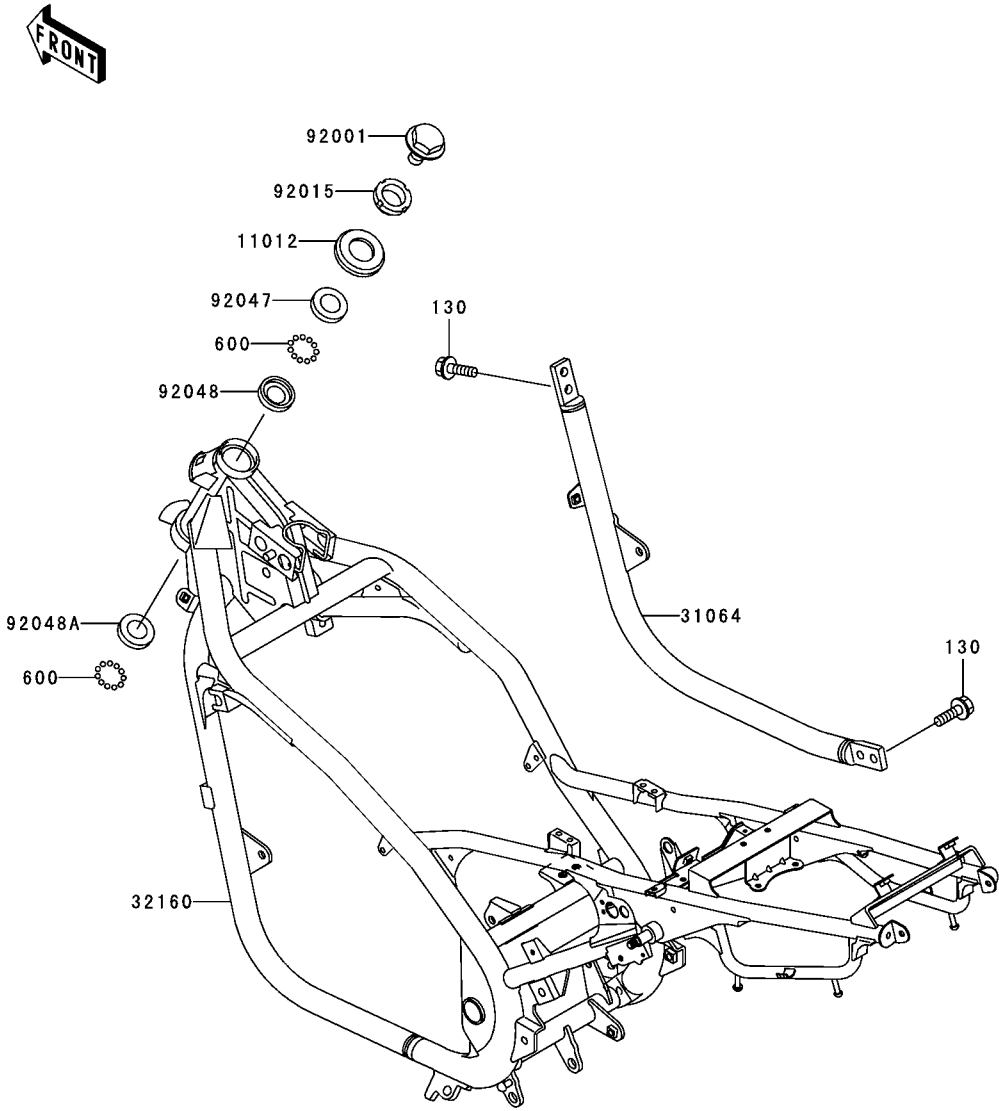

This catalog covers:

'04~'05 ER500-C4P/C5P Chassis

GRID NO.

E-4

This grid covers:

Engine Mount

F2122

| Ref. No. | Part No. | Description | Spec Code | Quantity-ER500 | | | |
|----------|------------|---------------------|-----------|----------------|-----|--|--|
| | | | | '04 | '05 | | |
| | | | | C4P | C5P | | |
| 32190 | 32190-1216 | BRACKET-ENGINE | 1 | 1 | | | |
| 92001 | 92001-1621 | BOLT,FLANGED,10X180 | 1 | 1 | | | |
| 92002 | 92002-1470 | BOLT,FLANGED,10X170 | 1 | 1 | | | |
| 92015 | 92015-1180 | NUT,FLANGED,10MM | 3 | 3 | | | |
| 92143 | 92143-1276 | COLLAR,L=34 | 1 | 1 | | | |
| 92150 | 92150-1742 | BOLT,FLANGED,10X240 | 1 | 1 | | | |
| 92151 | 92151-1913 | BOLT,SOCKET,8MM | 2 | 2 | | | |

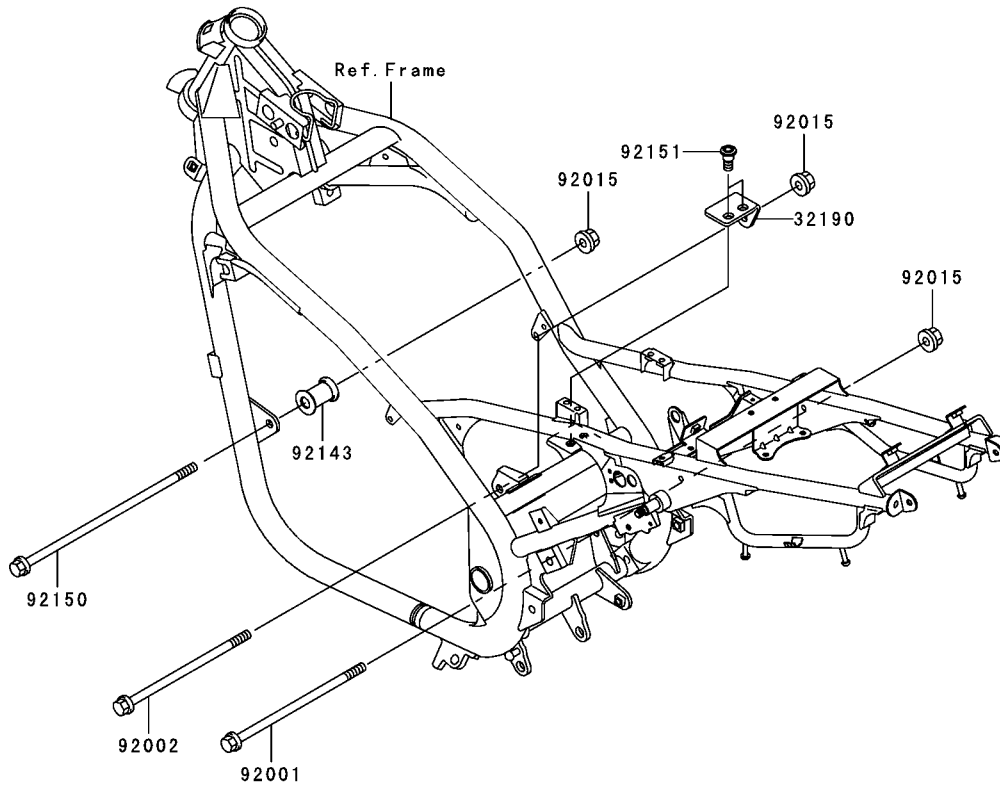

This catalog covers:

'04~'05 ER500-C4P/C5P Chassis

GRID NO.

E-5

This grid covers:

Frame Fittings

F2131

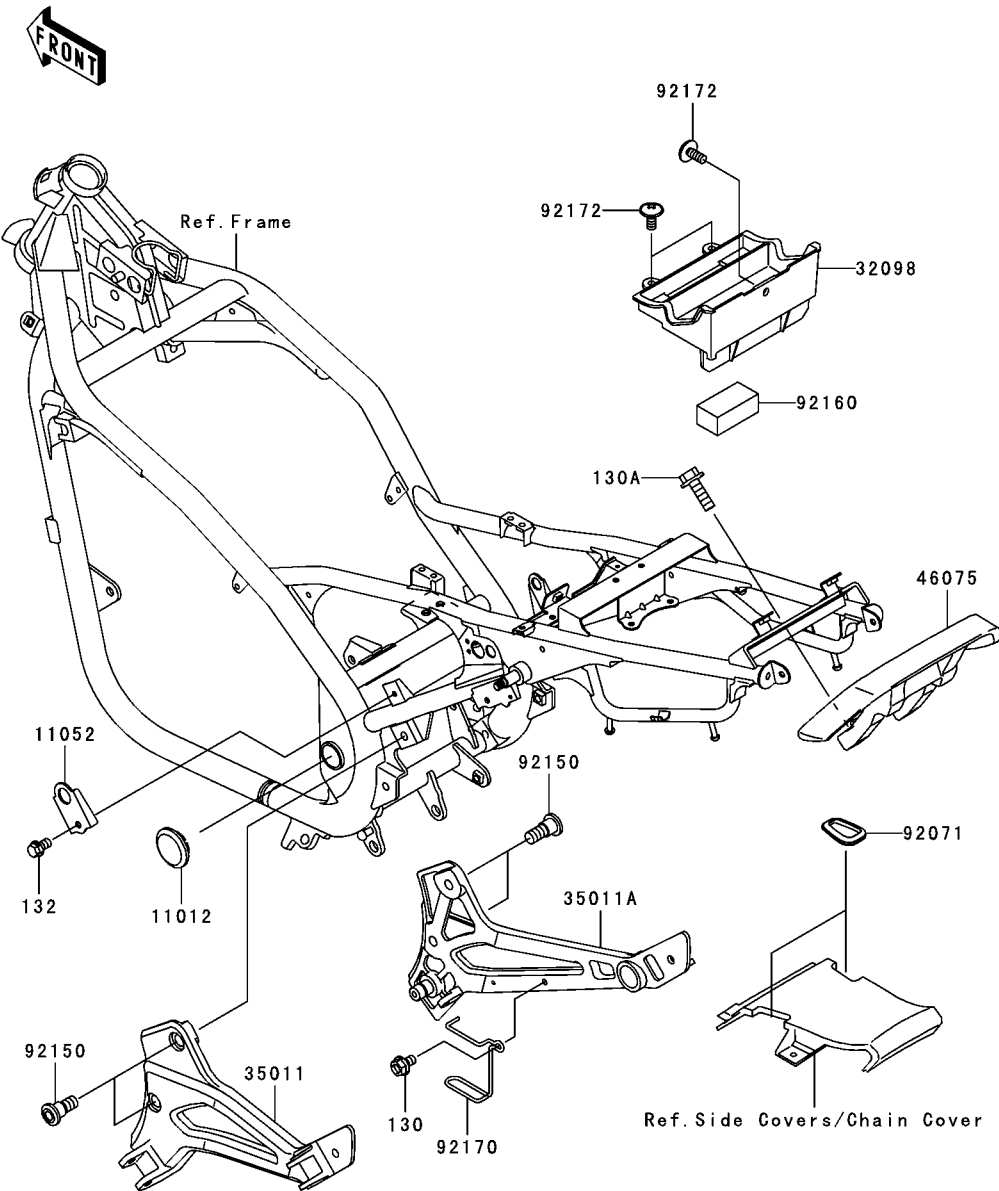

| Ref. No. | Part No. | Description | Quantity-ER500 | | | |
|----------|---------------|---------------------------|----------------|-----|--|--|
| | | | '04 | '05 | | |
| | | | C4P | C5P | | |
| 11012 | 11012-1717-EZ | CAP,CROSS PIPE,C.GRAY | 2 | 2 | | |
| 11052 | 11052-1092 | BRACKET,SIDE COVER,LH | 1 | 1 | | |
| 32098 | 32098-1115 | CASE-TOOL | 1 | 1 | | |
| 35011 | 35011-1919-GD | STAY,FRONT STEP,LH,G.GRAY | 1 | 1 | | |
| 35011A | 35011-1920-GD | STAY,FRONT STEP,RH,G.GRAY | 1 | 1 | | |
| 46075 | 46075-0009 | GRIP,TAIL | 1 | 1 | | |
| 92071 | 92071-1267 | GROMMET,TAIL GRIP | 2 | 2 | | |
| 92150 | 92150-1747 | BOLT,SOCKET,10X25 | 4 | 4 | | |
| 92160 | 92160-1824 | DAMPER | 1 | 1 | | |
| 92170 | 92170-1819 | CLAMP,HOSE | 1 | 1 | | |
| 92172 | 92172-0004 | SCREW,6X14 | 3 | 3 | | |
| 130 | 130J0610 | BOLT-FLANGED | 1 | 1 | | |
| 130A | 130J0820 | BOLT-FLANGED,8X20 | 2 | 2 | | |
| 132 | 132J0610 | BOLT-FLANGED-SMALL,6X10 | 1 | 1 | | |

This catalog covers:

'04~'05 ER500-C4P/C5P Chassis

GRID NO.

E-6

This grid covers:

Swingarm

F2141

| Ref. No. | Part No. | Description | Spec Code | Quantity-ER500 | | | |
|----------|---------------|-----------------------------|-----------|----------------|-----|--|--|
| | | | | '04 | '05 | | |
| | | | | C4P | C5P | | |
| 11012 | 11012-1780 | CAP,CHAIN ADJUSTER | 2 | 2 | | | |
| 33001 | 33001-1520-TX | ARM-COMP-SWING,SILVER NO.35 | 1 | 1 | | | |
| 33032 | 33032-1109 | SHAFT-SWING ARM | 1 | 1 | | | |
| 33040 | 33040-1116 | ADJUSTER-CHAIN,INNER | 2 | 2 | | | |
| 33040A | 33040-1170 | ADJUSTER-CHAIN,OUTER | 2 | 2 | | | |
| 42036 | 42036-1212 | SLEEVE,14.1X22X220 | 1 | 1 | | | |
| 55020 | 55020-1500 | GUARD,CHAIN | 1 | 1 | | | |
| 92015 | 92015-1364 | NUT,8MM | 2 | 2 | | | |
| 92015A | 92015-1407 | NUT,14MM | 1 | 1 | | | |
| 92015B | 92015-1658 | NUT,8MM | 2 | 2 | | | |
| 92022 | 92022-1582 | WASHER,8.5X16X1.2 | 2 | 2 | | | |
| 92046 | 92046-1162 | BEARING-NEEDLE,F-2220 | 2 | 2 | | | |
| 92049 | 92049-1254 | SEAL-OIL,MHA22 28 5.7F | 2 | 2 | | | |

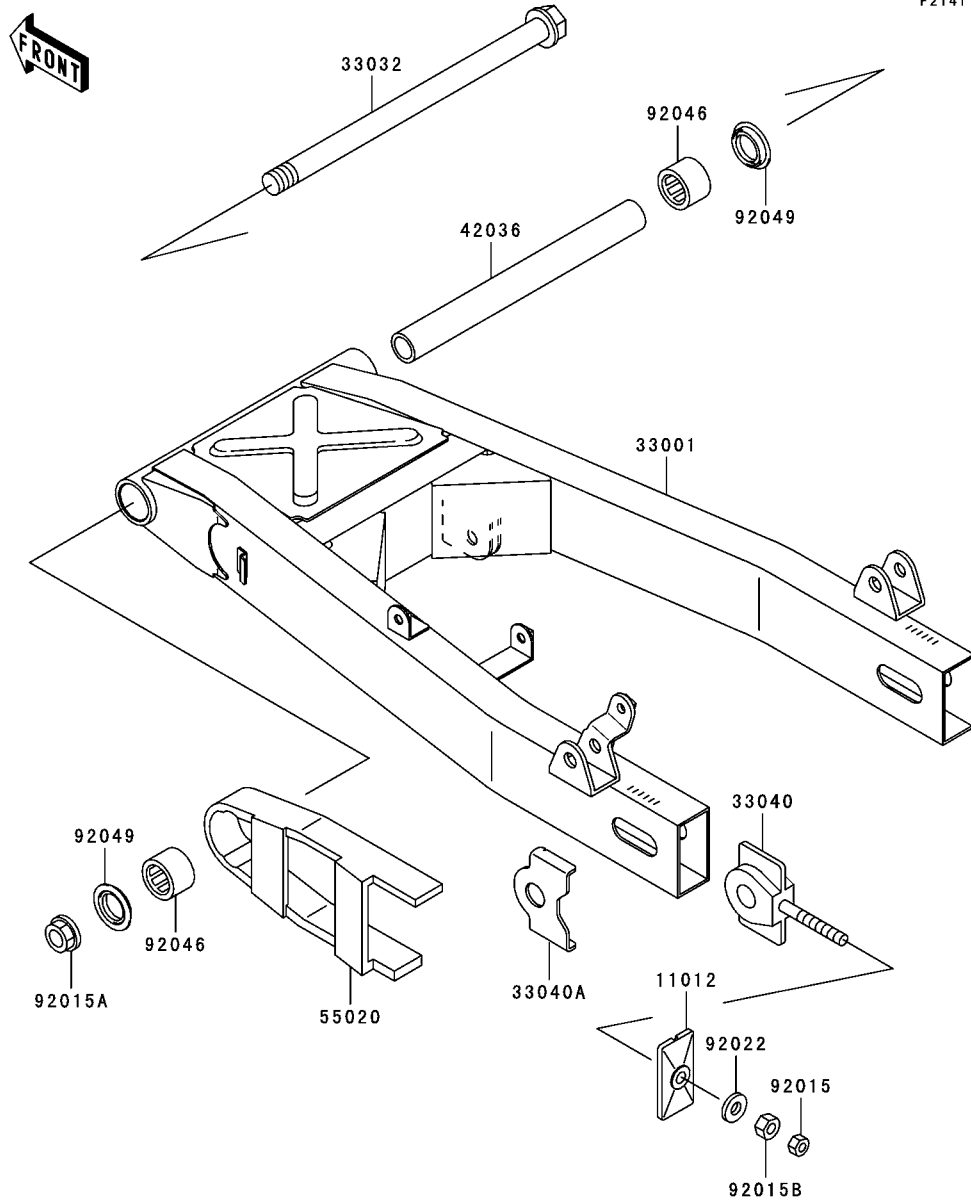

This catalog covers:

'04~'05 ER500-C4P/C5P Chassis

GRID NO.

E-7

This grid covers:

Suspension/Shock Absorber



F2151

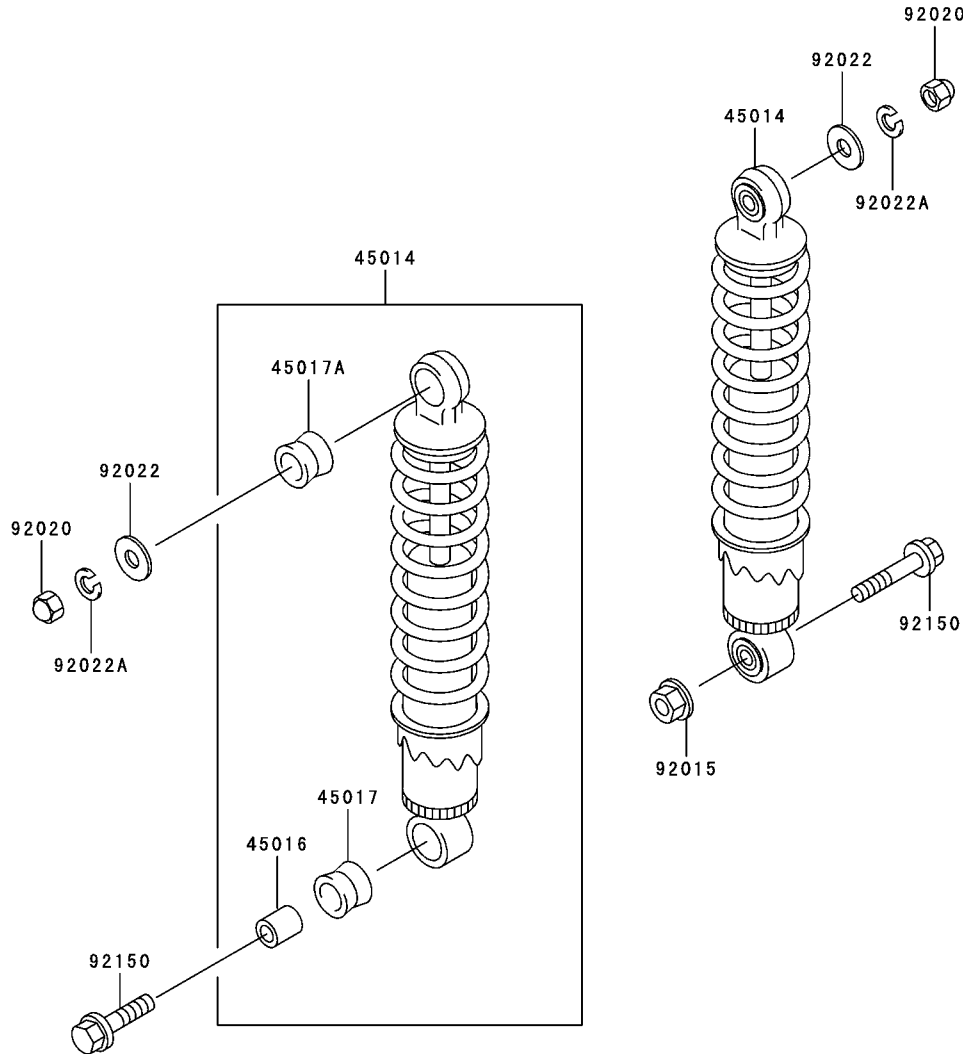

| Ref. No. | Part No. | Description | Spec Code | Quantity-ER500 | | | |
|----------|------------|----------------------|-----------|----------------|-----|--|--|
| | | | | '04 | '05 | | |
| | | | | C4P | C5P | | |
| 45014 | 45014-0046 | SHOCKABSORBER | 2 | 2 | | | |
| 45016 | 45016-008 | COLLAR,SHOCKABSORBER | 2 | 2 | | | |
| 45017 | 45017-012 | DAMPER,SHOCKABSORBER | 2 | 2 | | | |
| 45017A | 45017-015 | DAMPER,SHOCKABSORBER | 2 | 2 | | | |
| 92015 | 92015-1335 | NUT,FLANGED,10MM | 1 | 1 | | | |
| 92020 | 92020-003 | NUT,CAP,10MM | 2 | 2 | | | |
| 92022 | 92022-044 | WASHER,10.5X26X2.3 | 2 | 2 | | | |
| 92022A | 92022-1540 | WASHER,SPRING,10MM | 2 | 2 | | | |
| 92150 | 92150-1297 | BOLT,FLANGED,10X38 | 2 | 2 | | | |

This catalog covers:

'04~'05 ER500-C4P/C5P Chassis

GRID NO.

E-8

This grid covers:

Footrests

F2160

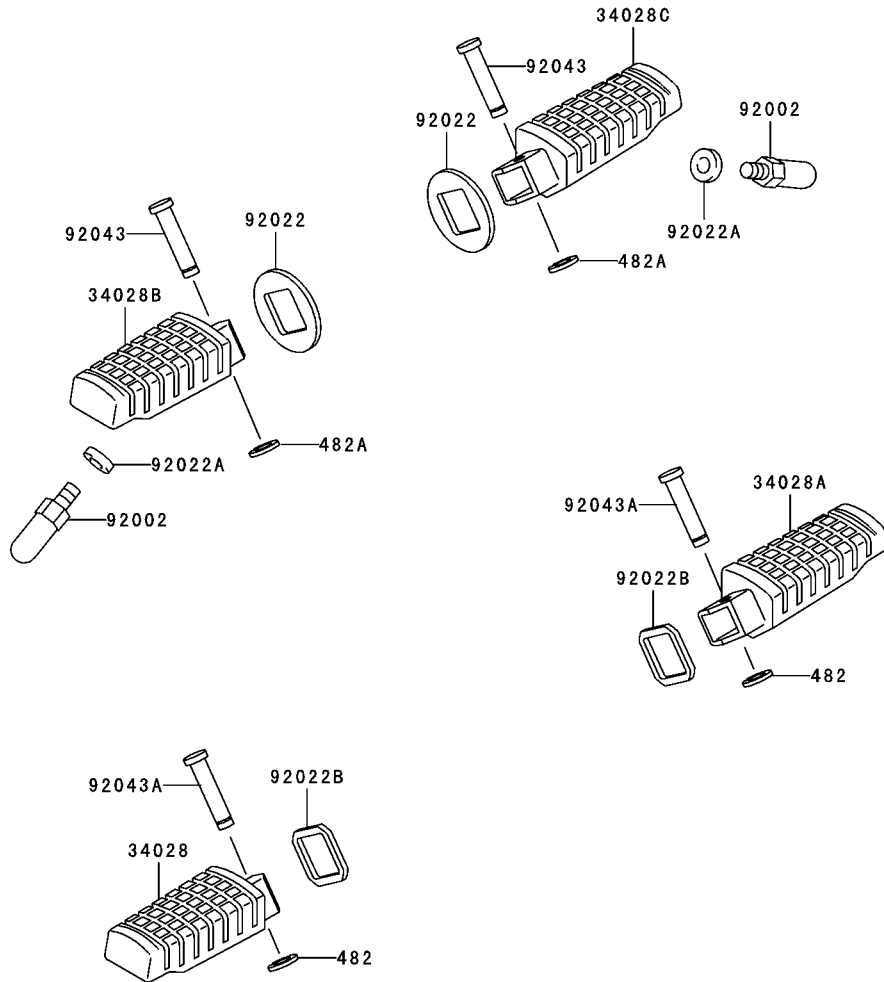

| Ref. No. | Part No. | Description | Spec Code | Quantity-ER500 | | | |
|----------|------------|---------------------|-----------|----------------|-----|--|--|
| | | | | '04 | '05 | | |
| | | | | C4P | C5P | | |
| 34028 | 34028-1195 | STEP,RR,LH | 1 | 1 | | | |
| 34028A | 34028-1196 | STEP,RR,RH | 1 | 1 | | | |
| 34028B | 34028-1222 | STEP,FR,LH | 1 | 1 | | | |
| 34028C | 34028-1223 | STEP,FR,RH | 1 | 1 | | | |
| 92002 | 92002-1995 | BOLT,BANK SENSOR | 2 | 2 | | | |
| 92022 | 92022-1314 | WASHER,STEP FITTING | 2 | 2 | | | |
| 92022A | 92022-1523 | WASHER,6.5X13X2.0 | 2 | 2 | | | |
| 92022B | 92022-1797 | WASHER,STEP FITTING | 2 | 2 | | | |
| 92043 | 92043-1326 | PIN,8X40.5 | 2 | 2 | | | |
| 92043A | 92043-1328 | PIN,6X38.5 | 2 | 2 | | | |
| 482 | 482L5000 | CIRCLIP-TYPE-E,5MM | 2 | 2 | | | |
| 482A | 482L7000 | CIRCLIP-TYPE-E | 2 | 2 | | | |

This catalog covers:

'04~'05 ER500-C4P/C5P Chassis

GRID NO.

E-9

This grid covers:

Fenders

F2170

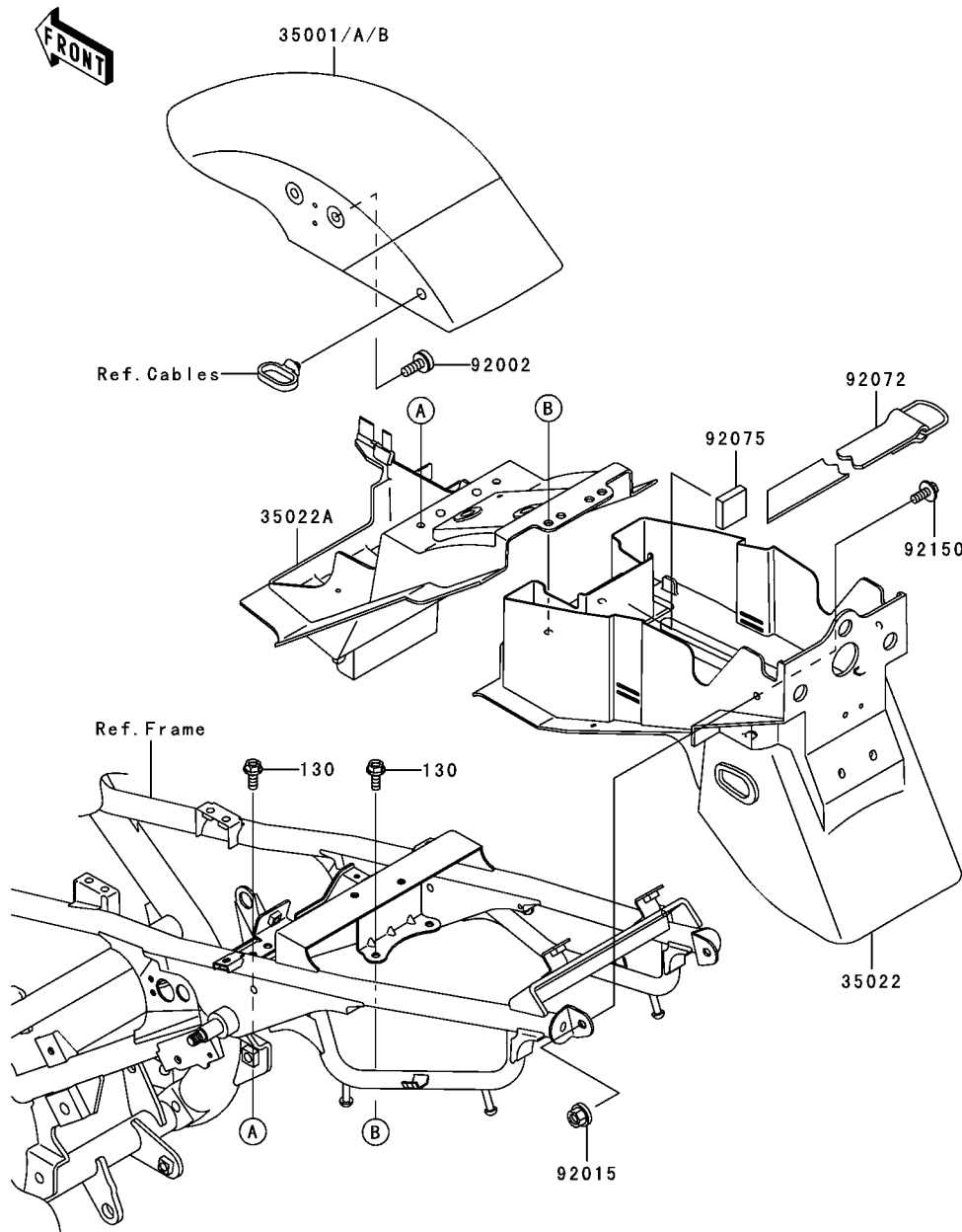

| Ref. No. | Part No. | Description | Spec Code | Quantity-ER500 | | | |
|----------|----------------|-----------------------------|-----------|----------------|-----|--|--|
| | | | | '04 | '05 | | |
| | | | | C4P | C5P | | |
| 35001 | 35001-1193-218 | FENDER-ASSY-FRONT,P.M.BLACK | 1 | 1 | | | |
| 35001A | 35001-1193-234 | FENDER-ASSY-FRONT,P.RED | 1 | | | | |
| 35001B | 35001-1193-235 | FENDER-ASSY-FRONT,C.T.BLUE | | 1 | | | |
| 35022 | 35022-1350 | FENDER-COMP-REAR,RR | 1 | 1 | | | |
| 35022A | 35022-1351 | FENDER-COMP-REAR,FR | 1 | 1 | | | |
| 92002 | 92002-1588 | BOLT,SOCKET,8X14 | 4 | 4 | | | |
| 92015 | 92015-1603 | NUT,LOCK,FLANGED,6MM | 2 | 2 | | | |
| 92072 | 92072-1331 | BAND,L=470 | 1 | 1 | | | |
| 92075 | 92075-1925 | DAMPER | 1 | 1 | | | |
| 92150 | 92150-1506 | BOLT,FLANGED,6X16 | 2 | 2 | | | |
| 130 | 130J0616 | BOLT-FLANGED,6X16,BLACK | 4 | 4 | | | |

This catalog covers:

'04~'05 ER500-C4P/C5P Chassis

GRID NO.

E-11

This grid covers:

Tires

F2210

| Ref. No. | Part No. | Description | Spec Code | Quantity-ER500 | | | |
|----------|------------|---------------------------------|-----------|----------------|-----|--|--|
| | | | | '04 | '05 | | |
| | | | | C4P | C5P | | |
| 16126 | 16126-1140 | VALVE,TIRE | | 2 | 2 | | |
| 41009 | 41009-1368 | TIRE,FR,110/70-17 54H,GT501FG | | 1 | 1 | | |
| 41009A | 41009-1369 | TIRE,RR,130/70-17 62H,GT501G(D) | | 1 | 1 | | |
| 41075 | 41075-1059 | BALANCER-WHEEL,10G,SILVER | | AR | AR | | |
| 41075A | 41075-1060 | BALANCER-WHEEL,20G,SILVER | | AR | AR | | |
| 41075B | 41075-1061 | BALANCER-WHEEL,30G,SILVER | | AR | AR | | |

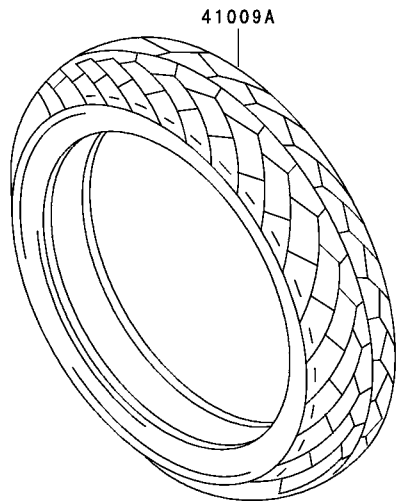
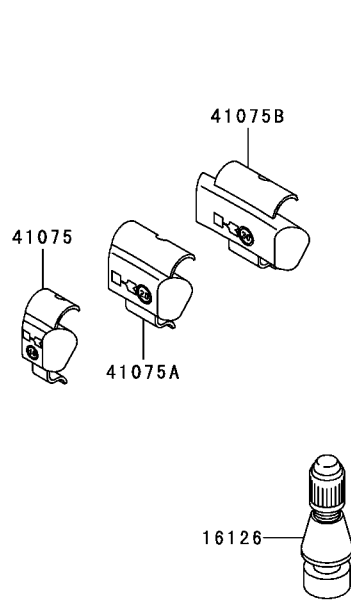
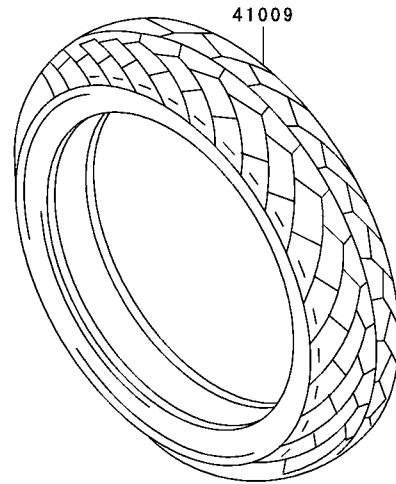
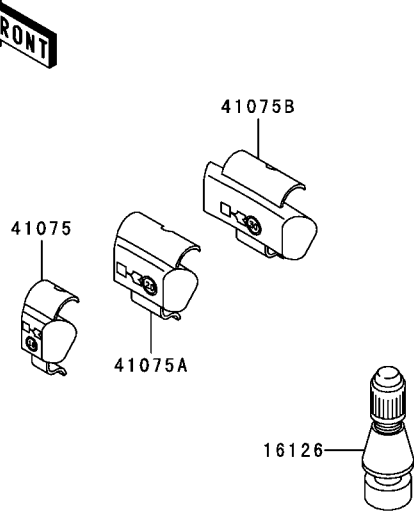

This catalog covers:

'04~'05 ER500-C4P/C5P Chassis

GRID NO.

E-12

This grid covers:

Front Hub

F2230

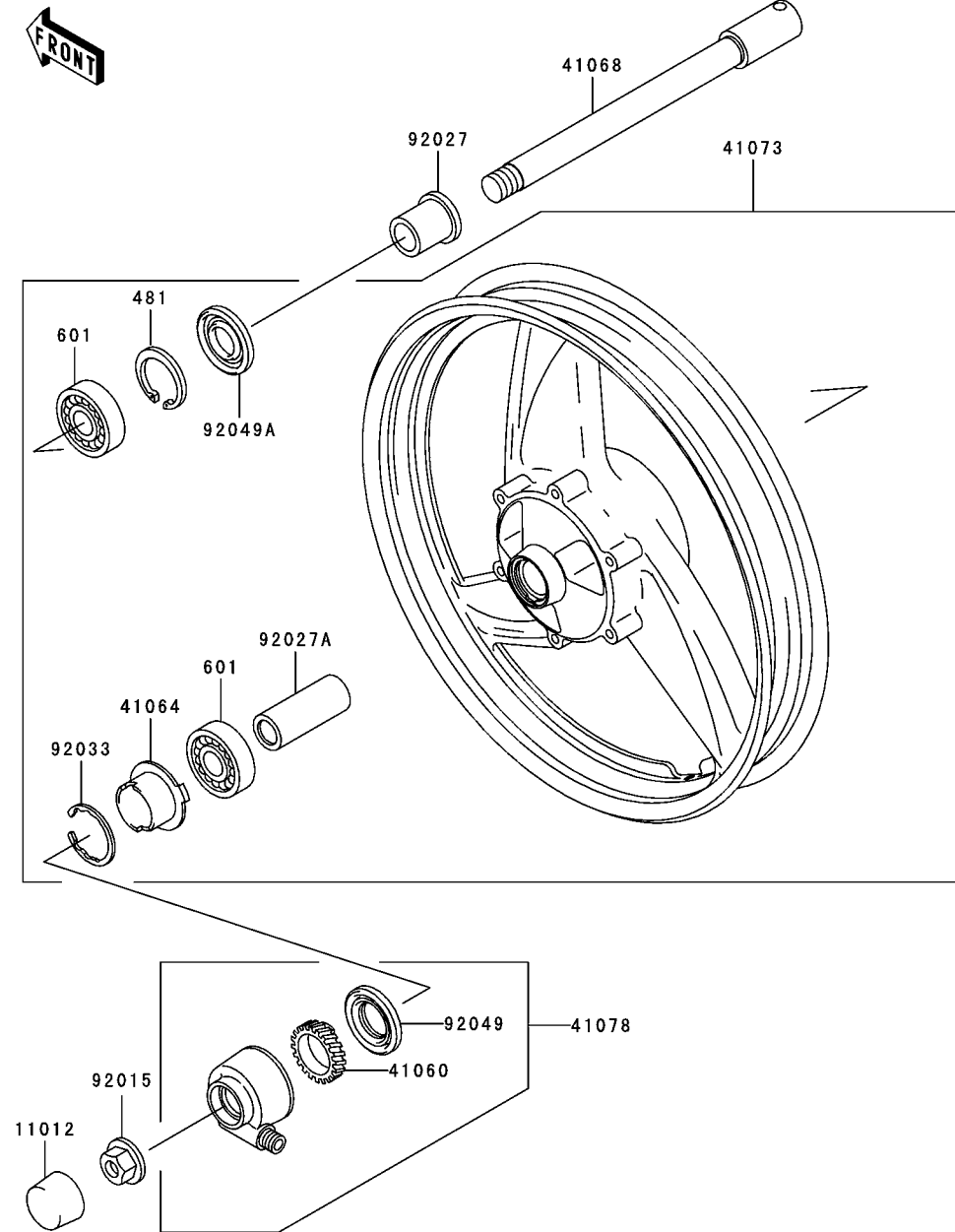

| Ref. No. | Part No. | Description | Spec Code | Quantity-ER500 | | | |
|----------|---------------|----------------------|-----------|----------------|-----|--|--|
| | | | | '04 | '05 | | |
| | | | | C4P | C5P | | |
| 11012 | 11012-1591 | CAP,AXLE NUT | 1 | 1 | | | |
| 41060 | 41060-1107 | GEAR-METER SCREW,23T | 1 | 1 | | | |
| 41064 | 41064-1006 | RECEIVER-SPEEDOMETER | 1 | 1 | | | |
| 41068 | 41068-1441 | AXLE,FR | 1 | 1 | | | |
| 41073 | 41073-1614-R2 | WHEEL-ASSY,FR,BLACK | 1 | 1 | | | |
| 41078 | 41078-1055 | CASE-ASSY-METER GEAR | 1 | 1 | | | |
| 92015 | 92015-1407 | NUT,14MM | 1 | 1 | | | |
| 92027 | 92027-1118 | COLLAR,L=34 | 1 | 1 | | | |
| 92027A | 92027-1980 | COLLAR,15.2X22X60 | 1 | 1 | | | |
| 92033 | 92033-1041 | RING-SNAP,42MM | 1 | 1 | | | |
| 92049 | 92049-1057 | SEAL-OIL,BJN30427-C3 | 1 | 1 | | | |
| 92049A | 92049-1348 | SEAL-OIL,22X35X8 | 1 | 1 | | | |
| 481 | 481J3500 | CIRCLIP-TYPE-C,35MM | 1 | 1 | | | |
| 601 | 601B6202UU | BEARING-BALL | 2 | 2 | | | |

This catalog covers:

'04~'05 ER500-C4P/C5P Chassis

GRID NO.

E-13

This grid covers:

Rear Hub

F2240

| Ref. No. | Part No. | Description | Spec Code | Quantity-ER500 | | | |
|----------|----------|-------------|-----------|----------------|-----|--|--|
| | | | | '04 | '05 | | |
| | | | | C4P | C5P | | |

| | | | | | | | |
|--------|---------------|-------------------------------|--|---|---|--|--|
| 41035 | 41035-1301-GD | PANEL-ASSY-BRAKE,RR,G.GRAY | | 1 | 1 | | |
| 41048 | 41048-1069 | SHOE-BRAKE | | 2 | 2 | | |
| 41050 | 41050-1065 | CAM-BRAKE | | 1 | 1 | | |
| 41051 | 41051-003 | SEAL,BRAKE CAM | | 1 | 1 | | |
| 41068 | 41068-1191 | AXLE,RR | | 1 | 1 | | |
| 41073 | 41073-1615-R2 | WHEEL-ASSY,RR,BLACK | | 1 | 1 | | |
| 41085 | 41085-004 | INDICATOR,BRAKE SHOE | | 1 | 1 | | |
| 42020 | 42020-004 | SPRING,BRAKE SHOE | | 2 | 2 | | |
| 42029 | 42029-039 | LEVER-BRAKE CAM | | 1 | 1 | | |
| 42032 | 42032-063 | COLLAR,RR AXLE,L=13 | | 1 | 1 | | |
| 42033 | 42033-1210-7J | COUPLING-ASSY,RR HUB,M.SILVER | | 1 | 1 | | |
| 42036 | 42036-1055 | SLEEVE,RR HUB,L=30 | | 1 | 1 | | |
| 42041 | 42041-1279 | SPROCKET-HUB,42T | | 1 | 1 | | |
| 92004 | 92004-1275 | STUD,10X19 | | 6 | 6 | | |
| 92015 | 92015-1335 | NUT,FLANGED,10MM | | 6 | 6 | | |
| 92015A | 92015-1947 | NUT,CASTLE,16MM | | 1 | 1 | | |
| 92022 | 92022-1916 | WASHER,17.5X34X2.0 | | 1 | 1 | | |
| 92027 | 92027-1257 | COLLAR,17.2X30X24.5 | | 1 | 1 | | |
| 92027A | 92027-1555 | COLLAR,17.2X25X96 | | 1 | 1 | | |
| 92033 | 92033-1042 | RING-SNAP,47MM | | 1 | 1 | | |
| 92052 | 92052-006 | SEAL-OIL,TWC35527 | | 1 | 1 | | |
| 92057 | 92057-0050 | CHAIN,DRIVE,EK520MVXLX106L | | 1 | 1 | | |
| 92058 | 92058-0002 | JOINT-CHAIN,DRIVE | | 1 | 1 | | |
| 92075 | 92075-1436 | DAMPER,RR HUB SHOCK | | 1 | 1 | | |
| 92150 | 92150-1797 | BOLT,8X27 | | 1 | 1 | | |
| 550 | 550D4035 | PIN-COTTER,4.0X35 | | 1 | 1 | | |
| 601 | 601B6203UU | BEARING-BALL,#6203UUC3 | | 1 | 1 | | |
| 601A | 601B6205G | BEARING-BALL,#6205G | | 1 | 1 | | |
| 601B | 601B6303UU | BEARING-BALL,#6303UUC3 | | 1 | 1 | | |
| 671 | 671B2550 | O RING | | 1 | 1 | | |

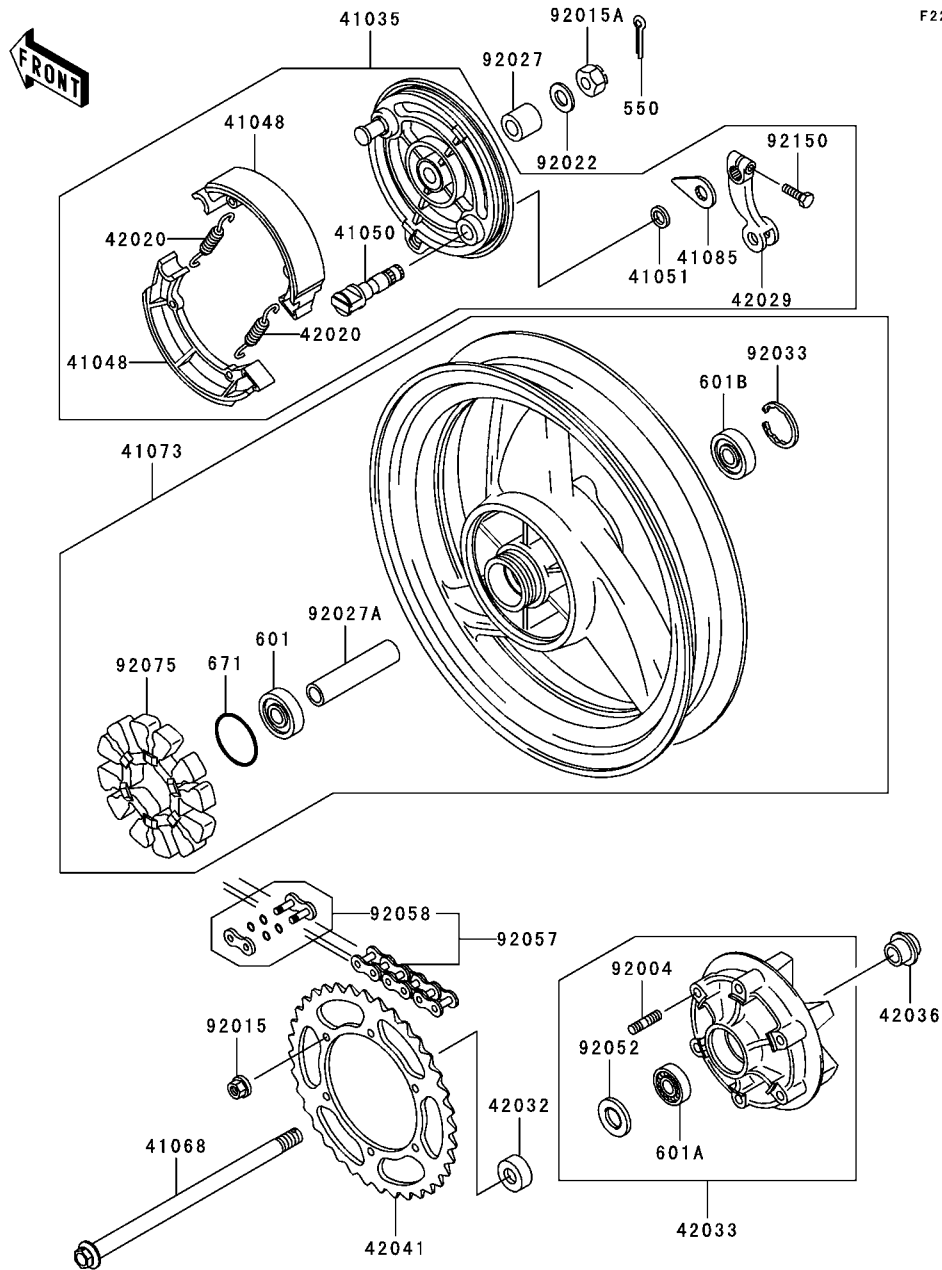

This catalog covers:

'04~'05 ER500-C4P/C5P Chassis

GRID NO.

E-14

This grid covers:

Brake Pedal

F2260

| Ref. No. | Part No. | Description | Spec Code | Quantity-ER500 | | | |
|----------|------------|---------------------------|-----------|----------------|-----|--|--|
| | | | | '04 | '05 | | |
| | | | | C4P | C5P | | |
| 43001 | 43001-0020 | LEVER-BRAKE,PEDAL | 1 | 1 | | | |
| 43007 | 43007-1183 | ROD-TORQUE | 1 | 1 | | | |
| 43011 | 43011-1136 | ROD-BRAKE | 1 | 1 | | | |
| 43012 | 43012-001 | SPRING,BRAKE ROD | 1 | 1 | | | |
| 92001 | 92001-1090 | BOLT,6X25 | 1 | 1 | | | |
| 92003 | 92003-034 | BOLT,10X35 | 1 | 1 | | | |
| 92015 | 92015-042 | NUT,BRAKE ROD | 1 | 1 | | | |
| 92015A | 92015-1391 | NUT,6MM | 1 | 1 | | | |
| 92015B | 92015-1428 | NUT,FLANGED,10MM | 2 | 2 | | | |
| 92022 | 92022-1556 | WASHER,6.5X11.5X0.8 | 1 | 1 | | | |
| 92022A | 92022-1557 | WASHER,6.5X20X1.6 | 1 | 1 | | | |
| 92043 | 92043-064 | PIN,6X17 | 1 | 1 | | | |
| 92043A | 92043-065 | PIN,BRAKE ROD | 1 | 1 | | | |
| 92145 | 92145-0100 | SPRING,BRAKE PEDAL RETURN | 1 | 1 | | | |
| 92150 | 92150-1873 | BOLT,10X25 | 1 | 1 | | | |
| 180 | 180H0614 | BOLT-UPSET-WS | 1 | 1 | | | |
| 550 | 550D2015 | PIN-COTTER,2.0X15 | 1 | 1 | | | |
| 554 | 554A0800 | PIN-SNAP,8MM | 2 | 2 | | | |

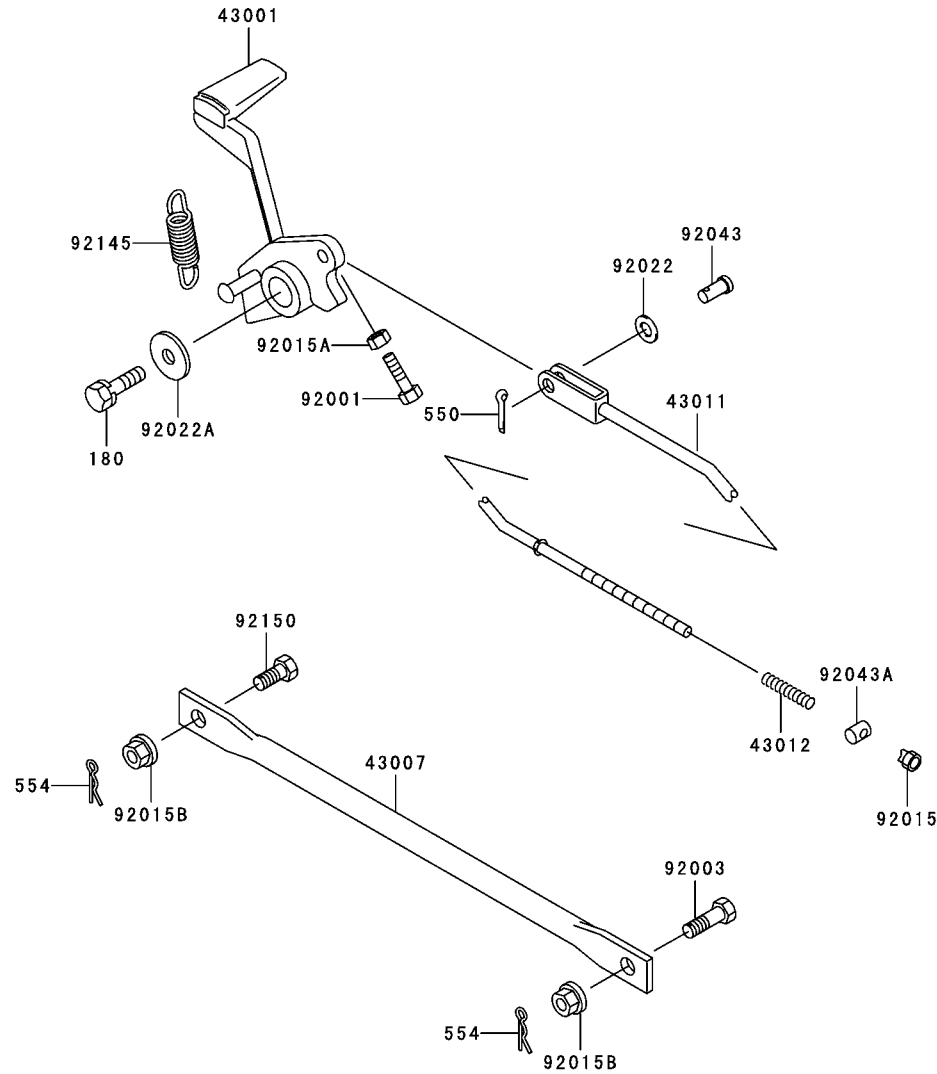

This catalog covers:

'04~'05 ER500-C4P/C5P Chassis

GRID NO.

F-3

This grid covers:

Front Master Cylinder

F2291

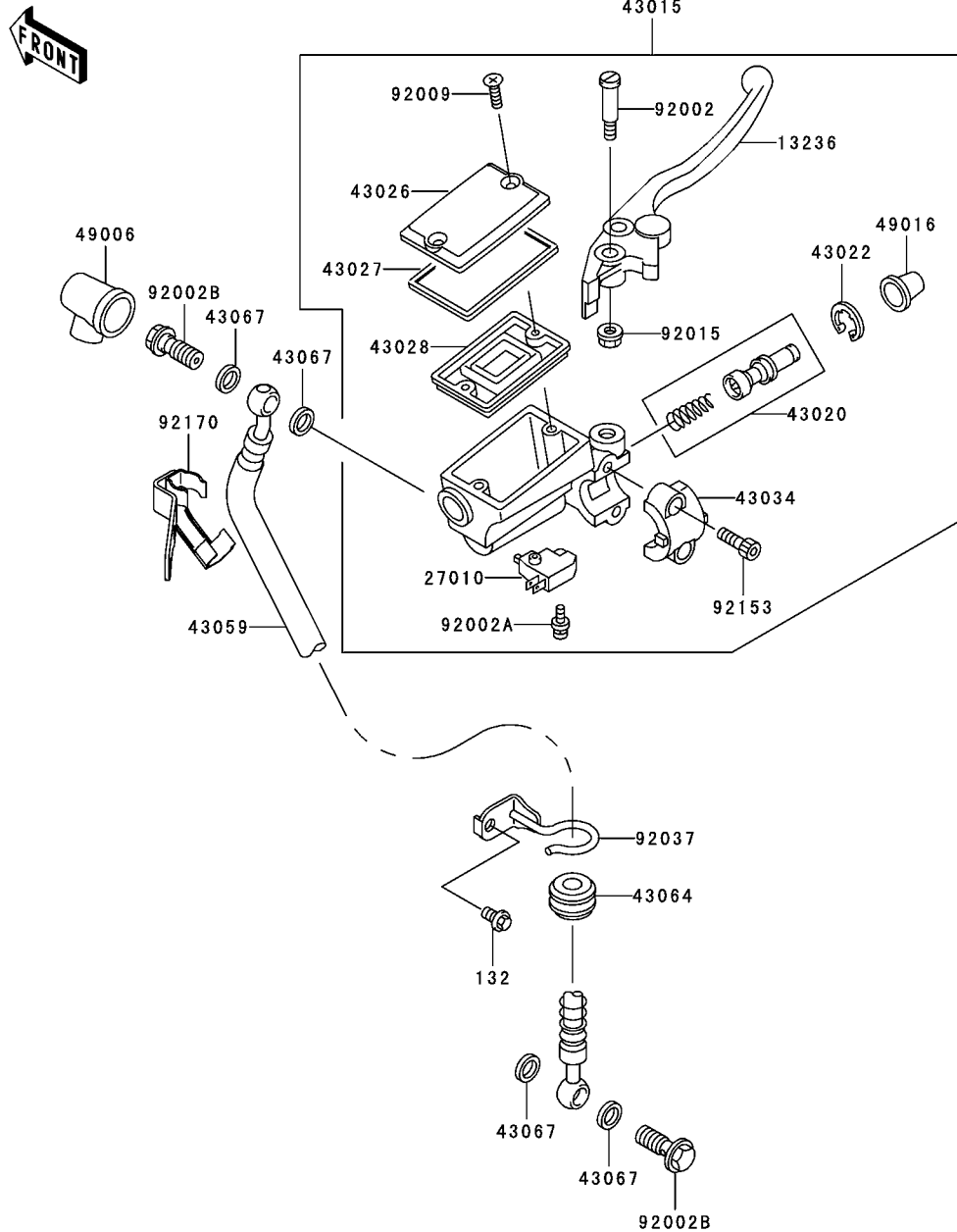

| Ref. No. | Part No. | Description | Spec Code | Quantity-ER500 | | | |
|----------|------------|------------------------------|-----------|----------------|-----|--|--|
| | | | | '04 | '05 | | |
| | | | | C4P | C5P | | |
| 13236 | 13236-1337 | LEVER-COMP,FRONT BRAKE | 1 | 1 | | | |
| 27010 | 27010-1170 | SWITCH,BRAKE | 1 | 1 | | | |
| 43015 | 43015-0024 | CYLINDER-ASSY-MASTER,FR | 1 | 1 | | | |
| 43020 | 43020-1098 | PISTON-COMP-BRAKE | 1 | 1 | | | |
| 43022 | 43022-1010 | STOPPER-BRAKE,PISTON | 1 | 1 | | | |
| 43026 | 43026-1076 | CAP-BRAKE | 1 | 1 | | | |
| 43027 | 43027-1055 | PLATE-DIAPHRAGM | 1 | 1 | | | |
| 43028 | 43028-1058 | DIAPHRAGM,MASTER CYLINDER | 1 | 1 | | | |
| 43034 | 43034-1053 | HOLDER-BRAKE,MASTER CYLINDER | 1 | 1 | | | |
| 43059 | 43059-1991 | HOSE-BRAKE,FR | 1 | 1 | | | |
| 43064 | 43064-007 | GROMMET,HOSE CLAMP | 1 | 1 | | | |
| 43067 | 43067-001 | WASHER,10.5X15X1.5 | 4 | 4 | | | |
| 49006 | 49006-1040 | BOOT,DUST | 1 | 1 | | | |
| 49016 | 49016-1044 | COVER-SEAL,MASTER CYLINDER | 1 | 1 | | | |
| 92002 | 92002-1322 | BOLT,LEVER SET,BLACK | 1 | 1 | | | |
| 92002A | 92002-1323 | BOLT,SCREW,4X12 | 1 | 1 | | | |
| 92002B | 92002-1907 | BOLT,OIL,L=23 | 2 | 2 | | | |
| 92009 | 92009-1458 | SCREW,4MM | 2 | 2 | | | |
| 92015 | 92015-1233 | NUT,FLANGED,6MM,BLACK | 1 | 1 | | | |
| 92037 | 92037-1217 | CLAMP,BRAKE HOSE,RH | 1 | 1 | | | |
| 92153 | 92153-0417 | BOLT,SOCKET,6X20 | 2 | 2 | | | |
| 92170 | 92170-1743 | CLAMP,BRAKE HOSE | 1 | 1 | | | |
| 132 | 132J0610 | BOLT-FLANGED-SMALL,6X10 | 1 | 1 | | | |

This catalog covers:

'04~'05 ER500-C4P/C5P Chassis

GRID NO.

F-4

This grid covers:

Front Brake

F2292

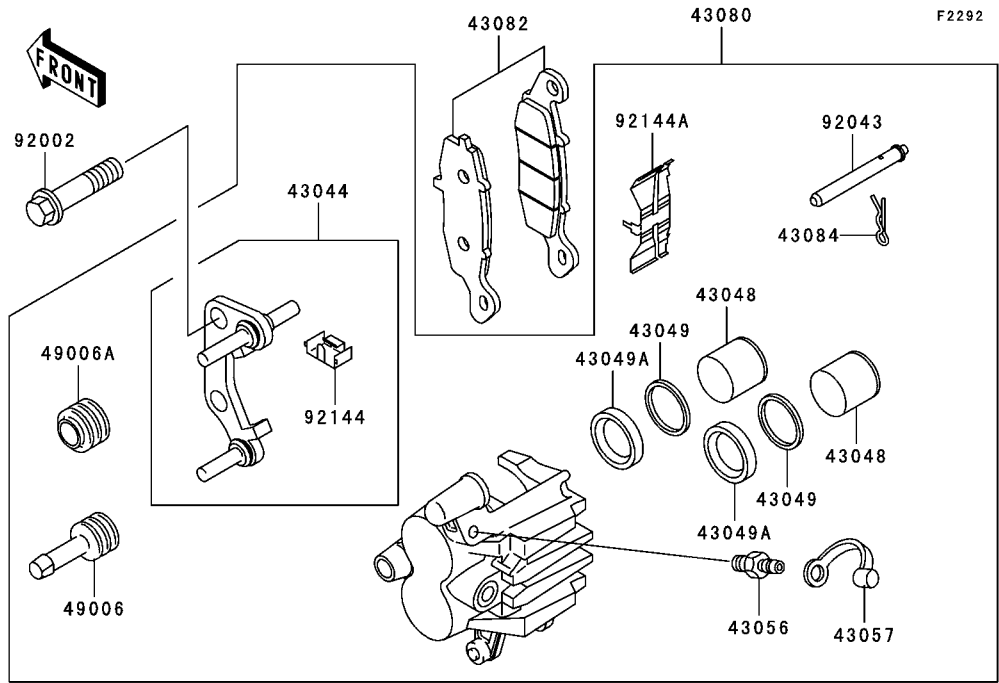

| Ref. No. | Part No. | Description | Spec Code | Quantity-ER500 | | | |
|----------|---------------|------------------------------|-----------|----------------|-----|--|--|
| | | | | '04 | '05 | | |
| | | | | C4P | C5P | | |
| 41080 | 41080-1503-FB | DISC,FR,C.GRAY | | 1 | 1 | | |
| 43044 | 43044-1115 | HOLDER-COMP-CALIPER,FR,LH | | 1 | 1 | | |
| 43048 | 43048-1073 | PISTON-CALIPER | | 2 | 2 | | |
| 43049 | 43049-1068 | PACKING | | 2 | 2 | | |
| 43049A | 43049-1092 | PACKING,PISTON SEAL | | 2 | 2 | | |
| 43056 | 43056-1054 | BREATHER-BRAKE | | 1 | 1 | | |
| 43057 | 43057-003 | CAP-BREATHER | | 1 | 1 | | |
| 43080 | 43080-5014-DJ | CALIPER-SUB-ASSY,FR,LH,BLACK | | 1 | 1 | | |
| 43082 | 43082-1275 | PAD-ASSY-BRAKE | | 1 | 1 | | |
| 43084 | 43084-003 | CLAMP,PAD | | 1 | 1 | | |
| 49006 | 49006-1054 | BOOT,CALIPER | | 1 | 1 | | |
| 49006A | 49006-1095 | BOOT,CALIPER | | 1 | 1 | | |
| 92002 | 92002-1468 | BOLT,FLANGED,10X41 | | 2 | 2 | | |
| 92043 | 92043-1489 | PIN,PAD | | 1 | 1 | | |
| 92144 | 92144-1831 | SPRING,STOPPER | | 1 | 1 | | |
| 92144A | 92144-1832 | SPRING,PAD,LH | | 1 | 1 | | |
| 92150 | 92150-1771 | BOLT,SOCKET,8X30 | | 6 | 6 | | |

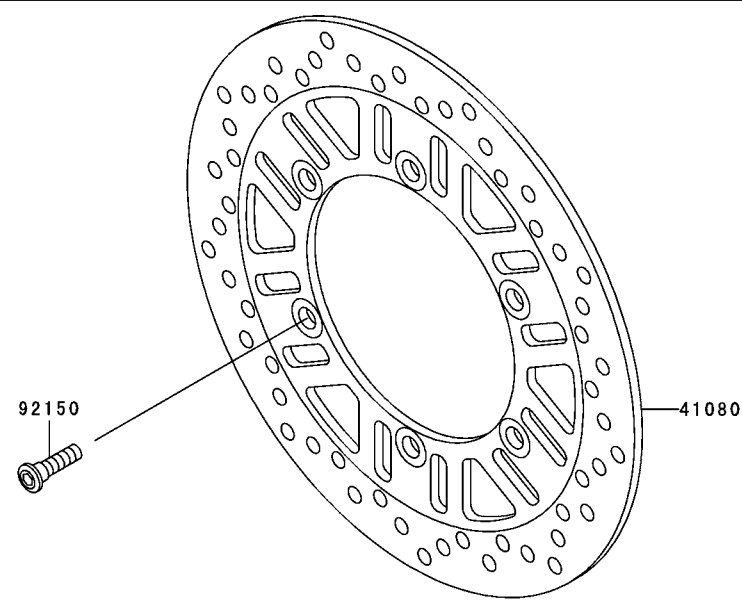

This catalog covers:

'04~'05 ER500-C4P/C5P Chassis

GRID NO.

F-5

This grid covers:

Handlebar

F2310

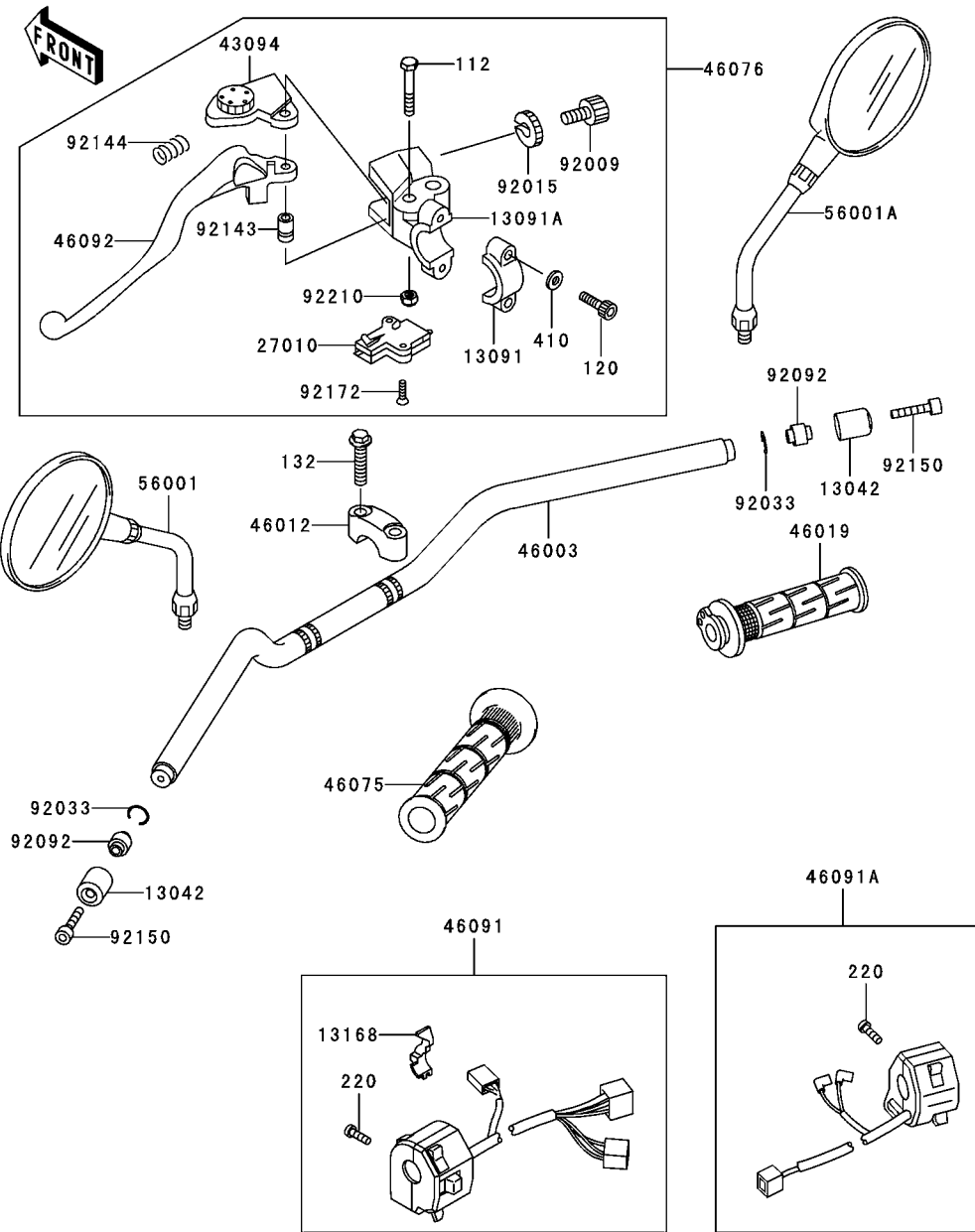

| Ref. No. | Part No. | Description | Spec Code | Quantity-ER500 | |
|----------|------------|-------------------------------|-----------|----------------|-----|
| | | | | '04 | '05 |
| | | | | C4P | C5P |
| 13042 | 13042-1006 | WEIGHT,HANDLE | 2 | 2 | |
| 13091 | 13091-1624 | HOLDER,CLUTCH LEVER | 1 | 1 | |
| 13091A | 13091-1652 | HOLDER,CLUTCH LEVER | 1 | 1 | |
| 13168 | 13168-1448 | LEVER,CHOKE | 1 | 1 | |
| 27010 | 27010-1094 | SWITCH,CLUTCH,BLACK | 1 | 1 | |
| 43094 | 43094-1053 | ADJUSTER,CLUTCH LEVER | 1 | 1 | |
| 46003 | 46003-1490 | HANDLE | 1 | 1 | |
| 46012 | 46012-1267 | HOLDER-HANDLE,UPP | 2 | 2 | |
| 46019 | 46019-0001 | GRIP-ASSY,THROTTLE | 1 | 1 | |
| 46075 | 46075-1144 | GRIP,LH | 1 | 1 | |
| 46076 | 46076-1180 | LEVER-ASSY-GRIP,CLUTCH | 1 | 1 | |
| 46091 | 46091-1658 | HOUSING-ASSY-CONTROL,LH | 1 | 1 | |
| 46091A | 46091-1763 | HOUSING-ASSY-CONTROL,RH | 1 | 1 | |
| 46092 | 46092-1162 | LEVER-GRIP,CLUTCH | 1 | 1 | |
| 56001 | 56001-1537 | MIRROR-ASSY,LH | 1 | 1 | |
| 56001A | 56001-1538 | MIRROR-ASSY,RH | 1 | 1 | |
| 92009 | 92009-1134 | SCREW,CABLE ADJUST,8MM,BLACK | 1 | 1 | |
| 92015 | 92015-1197 | NUT,CABLE ADJUST LOCK,8MM,BLK | 1 | 1 | |
| 92033 | 92033-1102 | RING-SNAP,OD=22.2 | 2 | 2 | |
| 92092 | 92092-1018 | BUSHING-RUBBER,HANDLE | 2 | 2 | |
| 92143 | 92143-1379 | COLLAR | 1 | 1 | |
| 92144 | 92144-1467 | SPRING | 1 | 1 | |
| 92150 | 92150-1604 | BOLT,SOCKET,8X30 | 2 | 2 | |
| 92172 | 92172-0183 | SCREW,3X16 | 2 | 2 | |
| 92210 | 92210-0006 | NUT,LOCK,6MM | 1 | 1 | |
| 112 | 112C0640 | BOLT-UPSET | 1 | 1 | |
| 120 | 120S0620 | BOLT-SOCKET | 2 | 2 | |
| 132 | 132E0835 | BOLT-FLANGED-SMALL | 4 | 4 | |
| 220 | 220C0520 | SCREW-PAN-CROS | 4 | 4 | |
| 410 | 410F0600 | WASHER-PLAIN-SMALL,6MM,BLACK | 2 | 2 | |

This catalog covers:

'04~'05 ER500-C4P/C5P Chassis

GRID NO.

F-6

This grid covers:

Front Fork

F2340

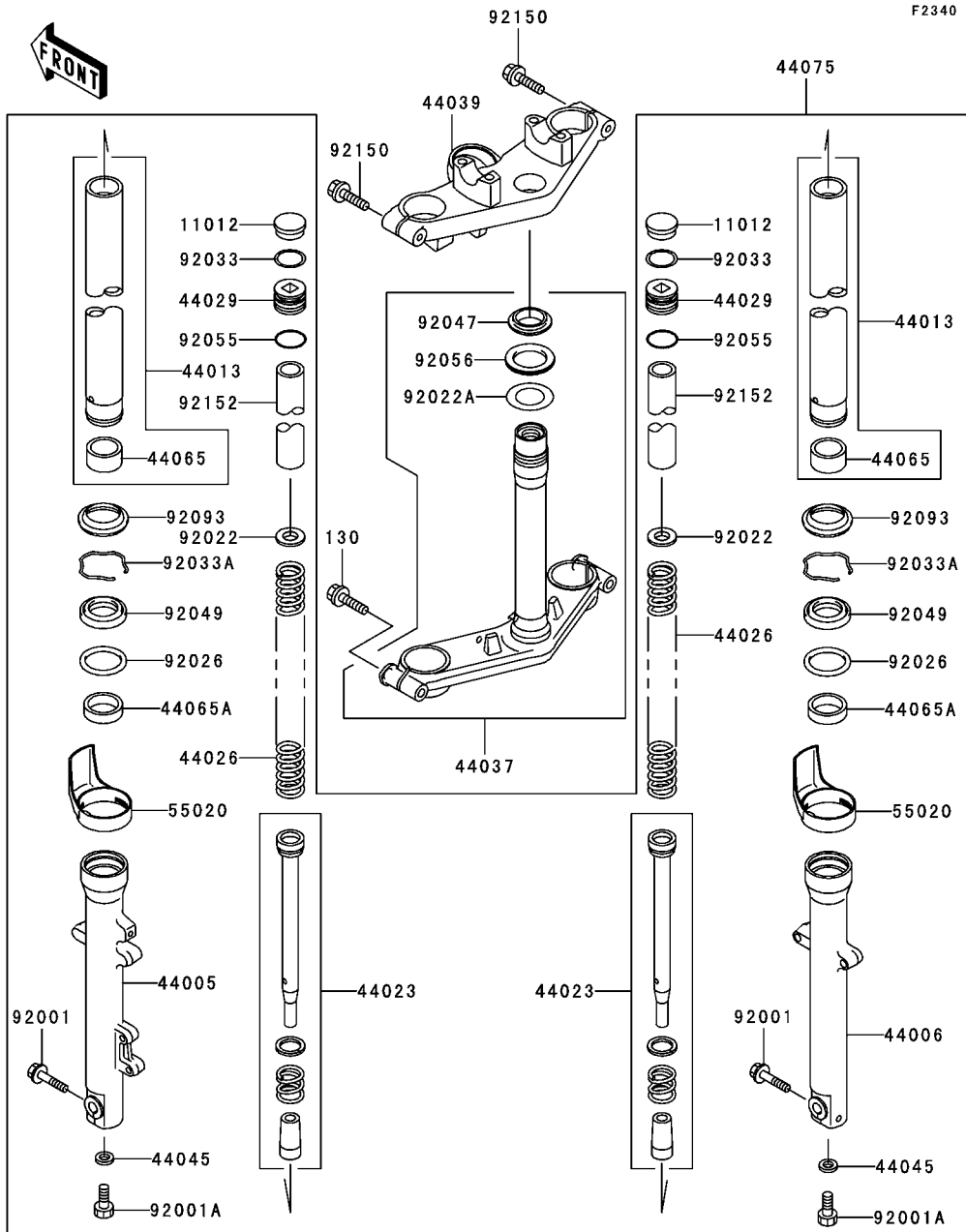

| Ref. No. | Part No. | Description | Spec Code | Quantity-ER500 | | | |
|----------|------------|-------------------------------|-----------|----------------|-----|--|--|
| | | | | '04 | '05 | | |
| | | | | C4P | C5P | | |
| 11012 | 11012-1883 | CAP,FORK TOP | 2 | 2 | | | |
| 44005 | 44005-1437 | PIPE-LEFT FORK OUTER | 1 | 1 | | | |
| 44006 | 44006-1437 | PIPE-RIGHT FORK OUTER | 1 | 1 | | | |
| 44013 | 44013-1433 | PIPE-FORK INNER | 2 | 2 | | | |
| 44023 | 44023-1159 | CYLINDER-SET-FORK | 2 | 2 | | | |
| 44026 | 44026-0036 | SPRING-FRONT FORK | 2 | 2 | | | |
| 44029 | 44029-1127 | SEAT-FORK SPRING | 2 | 2 | | | |
| 44037 | 44037-1353 | HOLDER-FORK UNDER | 1 | 1 | | | |
| 44039 | 44039-1268 | HOLDER-FORK UPPER | 1 | 1 | | | |
| 44045 | 44045-051 | GASKET,FORK CYLINDER BOLT | 2 | 2 | | | |
| 44065 | 44065-1110 | BUSHING-FRONT FORK,INNER PIPE | 2 | 2 | | | |
| 44065A | 44065-1121 | BUSHING-FRONT FORK | 2 | 2 | | | |
| 44075 | 44075-0031 | DAMPER-SET-FORK | 1 | 1 | | | |
| 55020 | 55020-1691 | GUARD,FORK | 2 | 2 | | | |
| 92001 | 92001-1149 | BOLT,FLANGED,8X40 | 2 | 2 | | | |
| 92001A | 92001-1464 | BOLT,FORK CYLINDER | 2 | 2 | | | |
| 92022 | 92022-1879 | WASHER | 2 | 2 | | | |
| 92022A | 92022-231 | WASHER,30.5X50X0.6 | 1 | 1 | | | |
| 92026 | 92026-1443 | SPACER,FORK | 2 | 2 | | | |
| 92033 | 92033-1236 | RING-SNAP | 2 | 2 | | | |
| 92033A | 92033-1286 | RING-SNAP | 2 | 2 | | | |
| 92047 | 92047-012 | RACE,STEERING STEM BEARING | 1 | 1 | | | |
| 92049 | 92049-1421 | SEAL-OIL,FORK OUTER | 2 | 2 | | | |
| 92055 | 92055-1384 | RING-O,FORK SPRING SEAT | 2 | 2 | | | |
| 92056 | 92056-003 | SEAL-OIL,STEERING STEM | 1 | 1 | | | |
| 92093 | 92093-1367 | SEAL,FORK OUTER | 2 | 2 | | | |
| 92150 | 92150-1610 | BOLT | 2 | 2 | | | |
| 92152 | 92152-0131 | COLLAR,FORK,L=100 | 2 | 2 | | | |
| 130 | 130J1040 | BOLT-FLANGED | 2 | 2 | | | |

This catalog covers:

'04~'05 ER500-C4P/C5P Chassis

GRID NO.

F-8

This grid covers:

Fuel Tank(2/2)

F2410

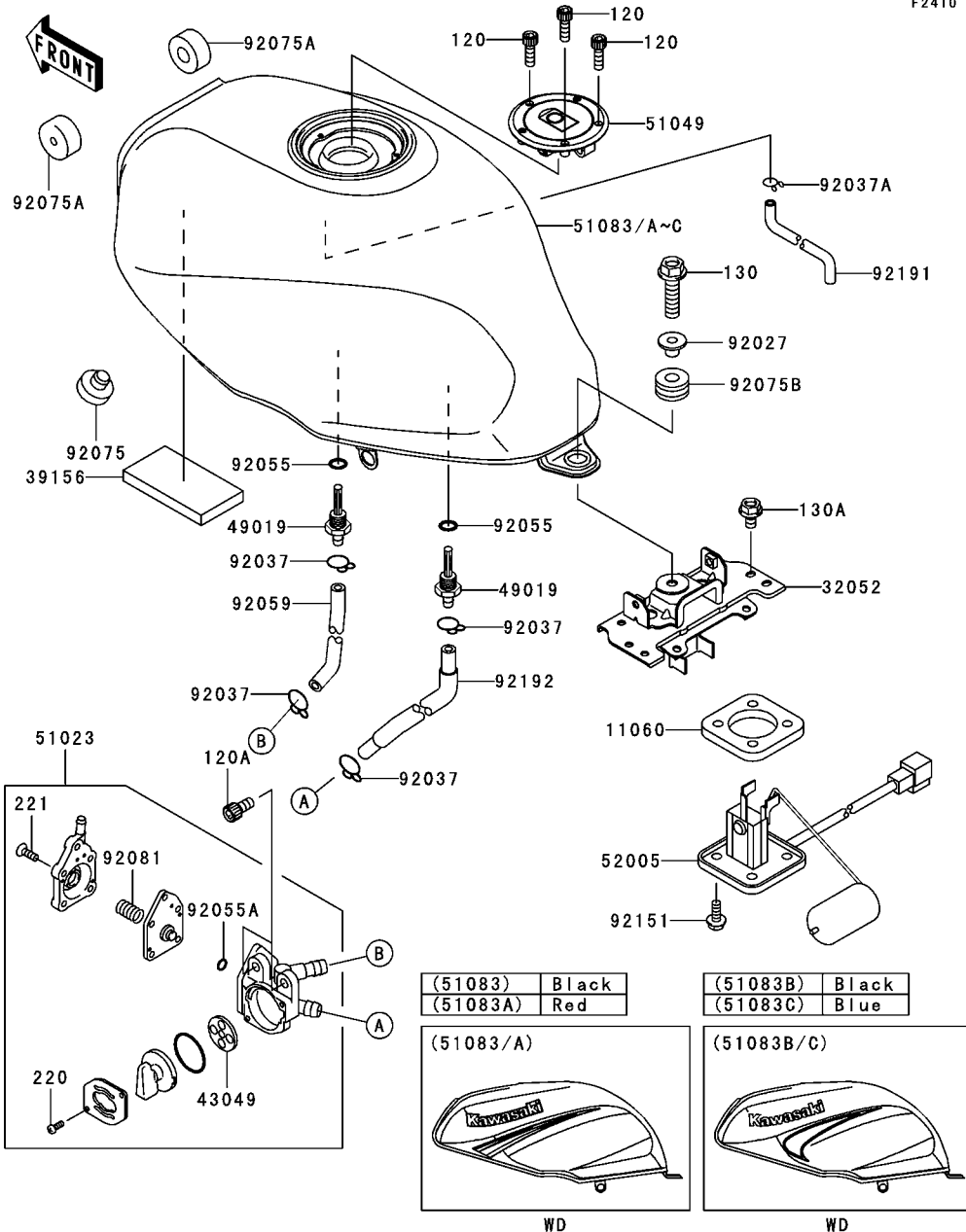

| Ref. No. | Part No. | Description | Spec Code | Quantity-ER500 | | | |
|----------|----------|---------------------|-----------|----------------|-----|--|--|
| | | | | '04 | '05 | | |
| | | | | C4P | C5P | | |
| 120A | 120S0612 | BOLT-SOCKET | | 2 | 2 | | |
| 130 | 130G0830 | BOLT-FLANGED,8X30 | | 1 | 1 | | |
| 130A | 130J0610 | BOLT-FLANGED | | 4 | 4 | | |
| 220 | 220B0308 | SCREW-PAN-CROS | | 2 | 2 | | |
| 221 | 221B0414 | SCREW-CSK-CROS,4X14 | | 5 | 5 | | |

This catalog covers:

'04~'05 ER500-C4P/C5P Chassis

GRID NO.

F-9

This grid covers:

Seat

F2510

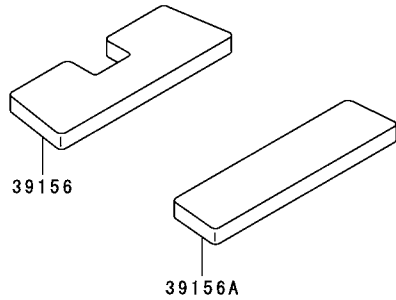
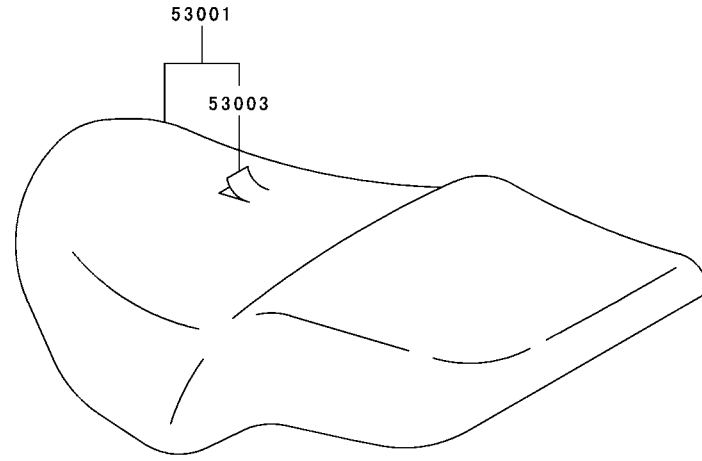

| Ref. No. | Part No. | Description | Spec Code | Quantity-ER500 | | | |
|----------|---------------|----------------------|-----------|----------------|-----|--|--|
| | | | | '04 | '05 | | |
| | | | | C4P | C5P | | |
| 39156 | 39156-1675 | PAD,SEAT,FR | | 1 | 1 | | |
| 39156A | 39156-1676 | PAD,SEAT,RR | | 1 | 1 | | |
| 53001 | 53001-1956-MA | SEAT-ASSY,DUAL,BLACK | | 1 | 1 | | |
| 53003 | 53003-1474-MA | LEATHER,SEAT,BLACK | | 1 | 1 | | |

This catalog covers:

'04~'05 ER500-C4P/C5P Chassis

GRID NO.

F-10

This grid covers:

Meter(s)

F2530

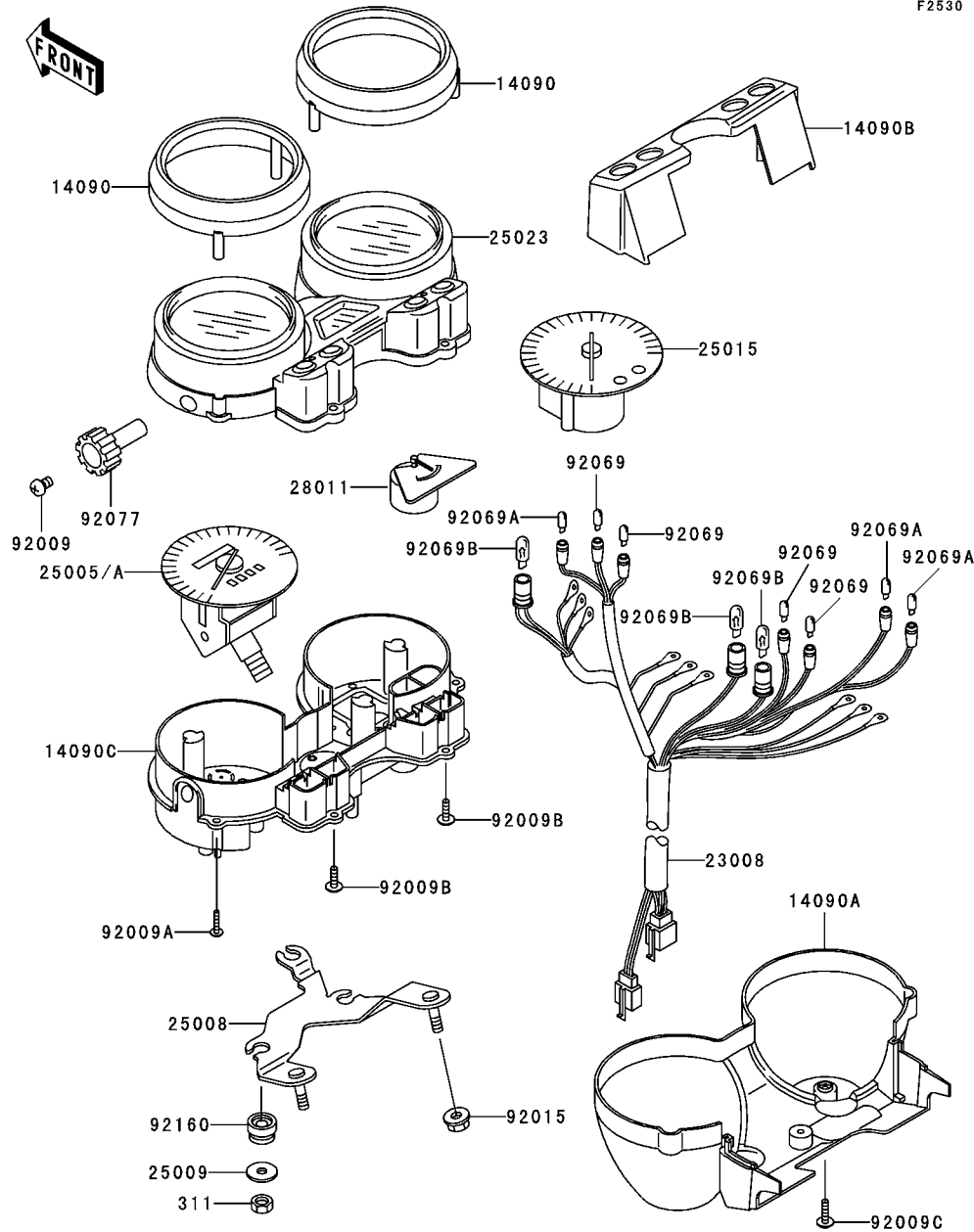

| Ref. No. | Part No. | Description | Spec Code | Quantity-ER500 | | | |
|----------|------------|------------------------|-----------|----------------|-----|--|--|
| | | | | '04 | '05 | | |
| | | | | C4P | C5P | | |
| 14090 | 14090-1603 | COVER,SPEED&TACHOMETER | 2 | 2 | | | |
| 14090A | 14090-1607 | COVER,METER,LWR | 1 | 1 | | | |
| 14090B | 14090-1618 | COVER,PILOT BOX,UPP | 1 | 1 | | | |
| 14090C | 14090-1842 | COVER,METER HOUSING | 1 | 1 | | | |
| 23008 | 23008-1583 | SOCKET-ASSY,METER | 1 | 1 | | | |
| 25005 | 25005-0006 | SPEEDOMETER,KPH | | | | | |
| | L | ----- WV | 1 | 1 | | | |
| 25005A | 25005-0007 | SPEEDOMETER,MPH | | | | | |
| | L | ----- UK | 1 | 1 | | | |
| 25008 | 25008-1213 | BRACKET-METER | 1 | 1 | | | |
| 25009 | 25009-004 | WASHER,5.2X16X1.2 | 3 | 3 | | | |
| 25015 | 25015-0003 | TACHOMETER,X1000R/MIN | 1 | 1 | | | |
| 25023 | 25023-1230 | COVER-METER CASE,UPP | 1 | 1 | | | |
| 28011 | 28011-0012 | METER,FUEL | 1 | 1 | | | |
| 92009 | 92009-1172 | SCREW,2X6,BLACK | 1 | 1 | | | |
| 92009A | 92009-1391 | SCREW,TAPPING,3X16 | 4 | 4 | | | |
| 92009B | 92009-1503 | SCREW,TAPPING,4X14 | 2 | 2 | | | |
| 92009C | 92009-1601 | SCREW,TAPPING,4X16 | 3 | 3 | | | |
| 92015 | 92015-1233 | NUT,FLANGED,6MM,BLACK | 2 | 2 | | | |
| 92069 | 92069-1068 | BULB,12V 3W,T6.5 | 4 | 4 | | | |
| 92069A | 92069-1070 | BULB,12V 1.7W,T6.5 | 3 | 3 | | | |
| 92069B | 92069-1116 | BULB,12V 1.7W,T10 | 3 | 3 | | | |
| 92077 | 92077-1073 | KNOB,METER | 1 | 1 | | | |
| 92160 | 92160-1178 | DAMPER | 3 | 3 | | | |
| 311 | 311C0500 | NUT-HEX | 3 | 3 | | | |

This catalog covers:

'04~'05 ER500-C4P/C5P Chassis

GRID NO.

F-11

This grid covers:

Cables

F2540

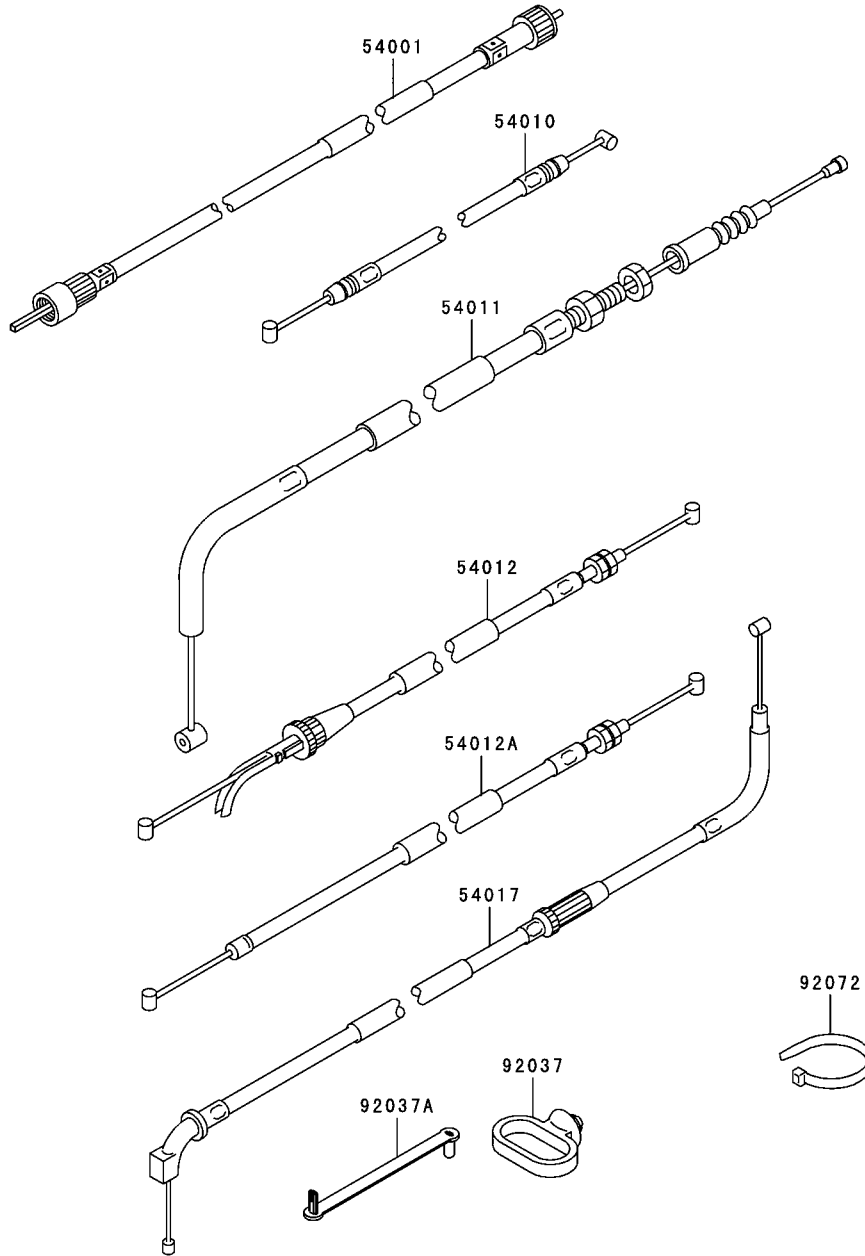

| Ref. No. | Part No. | Description | Quantity-ER500 | | | |
|----------|------------|------------------------|----------------|-----|--|--|
| | | | '04 | '05 | | |
| | | | C4P | C5P | | |
| 54001 | 54001-1143 | CABLE-SPEEDOMETER | 1 | 1 | | |
| 54010 | 54010-1106 | CABLE,SEAT LOCK | 1 | 1 | | |
| 54011 | 54011-1412 | CABLE-CLUTCH | 1 | 1 | | |
| 54012 | 54012-0116 | CABLE-THROTTLE,OPENING | 1 | 1 | | |
| 54012A | 54012-0117 | CABLE-THROTTLE,CLOSING | 1 | 1 | | |
| 54017 | 54017-0007 | CABLE-STARTER | 1 | 1 | | |
| 92037 | 92037-1459 | CLAMP,CABLE | 1 | 1 | | |
| 92037A | 92037-1903 | CLAMP,SPEED,L=80.5 | 1 | 1 | | |
| 92072 | 92072-1195 | BAND,L=202 | 1 | 1 | | |

This catalog covers:

'04~'05 ER500-C4P/C5P Chassis

GRID NO.

F-12

This grid covers:

Side Covers/Chain Cover

F2610

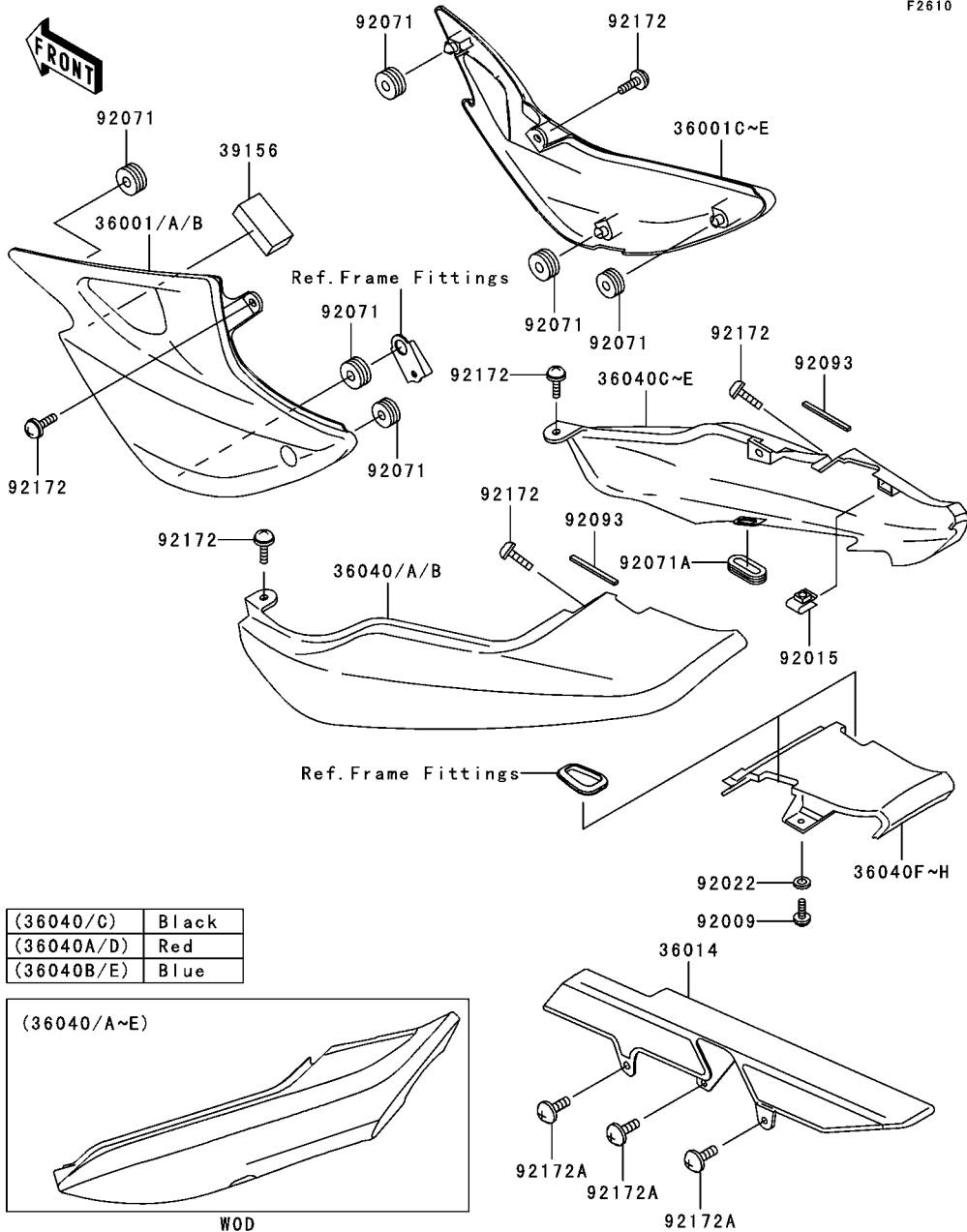

| | |
|------------|-------|
| (36040/C) | Black |
| (36040A/D) | Red |
| (36040B/E) | Blue |

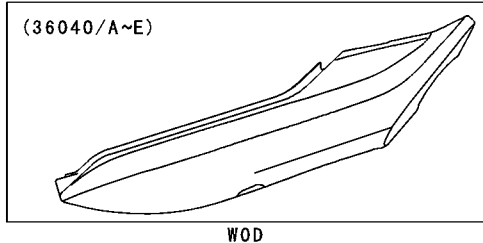

| Ref. No. | Part No. | Description | Spec Code | Quantity-ER500 | | | |
|----------|----------------|---------------------------|-----------|----------------|-----|---|--|
| | | | | '04 | '05 | | |
| | | | | C4P | C5P | | |
| 36001 | 36001-1578-218 | COVER-SIDE,LH,P.M.BLACK | | 1 | 1 | | |
| 36001A | 36001-1578-234 | COVER-SIDE,LH,P.RED | | 1 | | | |
| 36001B | 36001-1578-235 | COVER-SIDE,LH,C.T.BLUE | | | 1 | | |
| 36001C | 36001-1579-218 | COVER-SIDE,RH,P.M.BLACK | | 1 | 1 | | |
| 36001D | 36001-1579-234 | COVER-SIDE,RH,P.RED | | 1 | | | |
| 36001E | 36001-1579-235 | COVER-SIDE,RH,C.T.BLUE | | | | 1 | |
| 36014 | 36014-1249 | CASE-CHAIN | | 1 | 1 | | |
| 36040 | 36040-1055-218 | COVER-TAIL,LH,P.M.BLACK | | 1 | 1 | | |
| 36040A | 36040-1055-234 | COVER-TAIL,LH,P.RED | | 1 | | | |
| 36040B | 36040-1055-235 | COVER-TAIL,LH,C.T.BLUE | | | | 1 | |
| 36040C | 36040-1056-218 | COVER-TAIL,RH,P.M.BLACK | | 1 | 1 | | |
| 36040D | 36040-1056-234 | COVER-TAIL,RH,P.RED | | 1 | | | |
| 36040E | 36040-1056-235 | COVER-TAIL,RH,C.T.BLUE | | | | 1 | |
| 36040F | 36040-1057-218 | COVER-TAIL,CNT,P.M.BLACK | | 1 | 1 | | |
| 36040G | 36040-1057-234 | COVER-TAIL,CNT,P.RED | | 1 | | | |
| 36040H | 36040-1057-235 | COVER-TAIL,CNT,C.T.BLUE | | | | 1 | |
| 39156 | 39156-1687 | PAD,SIDE COVER | | 1 | 1 | | |
| 92009 | 92009-1654 | SCREW,5X16,BLACK | | 2 | 2 | | |
| 92015 | 92015-1798 | NUT,5MM | | 2 | 2 | | |
| 92022 | 92022-1521 | WASHER,NYLON,5.3X11.5X1.5 | | 2 | 2 | | |
| 92071 | 92071-056 | GROMMET | | 6 | 6 | | |
| 92071A | 92071-1190 | GROMMET | | 2 | 2 | | |
| 92093 | 92093-1549 | SEAL | | 2 | 2 | | |
| 92172 | 92172-0004 | SCREW,6X14 | | 6 | 6 | | |
| 92172A | 92172-0005 | SCREW,6X10 | | 3 | 3 | | |

This catalog covers:

'04~'05 ER500-C4P/C5P Chassis

GRID NO.

F-13

This grid covers:

Headlight(s)

F2710

| Ref. No. | Part No. | Description | Spec Code | Quantity-ER500 | | | |
|----------|---------------|-----------------------------|-----------|----------------|-----|--|--|
| | | | | '04 | '05 | | |
| | | | | C4P | C5P | | |
| 11048 | 11048-1816 | BRACKET,HEAD LAMP BODY | 1 | 1 | | | |
| 11053 | 11053-0647 | BRACKET,HEAD LAMP | 1 | 1 | | | |
| 23005 | 23005-1102-21 | BODY-COMP-HEAD LAMP,F.BLACK | 1 | 1 | | | |
| 23006 | 23006-1020 | RIM-LAMP,CR PLATED | 1 | 1 | | | |
| 23007 | 23007-1250 | LENS-COMP,HEAD LAMP | | | | | |
| | L | ----- WV | 1 | 1 | | | |
| 23007A | 23007-1436 | LENS-COMP,HEAD LAMP | | | | | |
| | L | ----- UK | 1 | 1 | | | |
| 23008 | 23008-1616 | SOCKET-ASSY,PARKING LAMP | 1 | 1 | | | |
| 23014 | 23014-005 | SPRING,FOCUS ADJUSTING | 1 | 1 | | | |
| 23019 | 23019-021 | SCREW,FOCUS ADJUSTING | 1 | 1 | | | |
| 23020 | 23020-018 | NUT,4MM,FOCUS ADJUST | 1 | 1 | | | |
| 23066 | 23066-008 | DAMPER,PARKING LAMP | 1 | 1 | | | |
| 49016 | 49016-1046 | COVER-SEAL,HEAD LAMP | 1 | 1 | | | |
| 92009 | 92009-1693 | SCREW,5X16 | 2 | 2 | | | |
| 92015 | 92015-1014 | NUT,FLANGED,8MM | 2 | 2 | | | |
| 92015A | 92015-1157 | NUT,5MM | 2 | 2 | | | |
| 92015B | 92015-1799 | NUT,5MM,FOCUS ADJUST | 1 | 1 | | | |
| 92022 | 92022-1380 | WASHER,5.2X13X1 | 1 | 1 | | | |
| 92027 | 92027-1131 | COLLAR,L=20 | 2 | 2 | | | |
| 92027A | 92027-1503 | COLLAR,HEAD LAMP,BLACK | 2 | 2 | | | |
| 92069 | 92069-071 | BULB,12V 4W | 1 | 1 | | | |
| 92069A | 92069-1002 | BULB,12V 60/55W,H4 | 1 | 1 | | | |
| 92075 | 92075-1109 | DAMPER,HEAD LAMP FITTING | 2 | 2 | | | |
| 92075A | 92075-1110 | DAMPER,HEAD LAMP FITTING | 2 | 2 | | | |
| 92144 | 92144-1417 | SPRING | 1 | 1 | | | |
| 92150 | 92150-1590 | BOLT,ADJUST,5X45 | 1 | 1 | | | |
| 130 | 130J0612 | BOLT-FLANGED | 2 | 2 | | | |
| 132 | 132E0840 | BOLT-FLANGED-SMALL | 2 | 2 | | | |
| 220 | 220D0510 | SCREW-PAN-CROS | 2 | 2 | | | |
| 461 | 461K0500 | WASHER-SPRING,5MM,BLACK | 2 | 2 | | | |

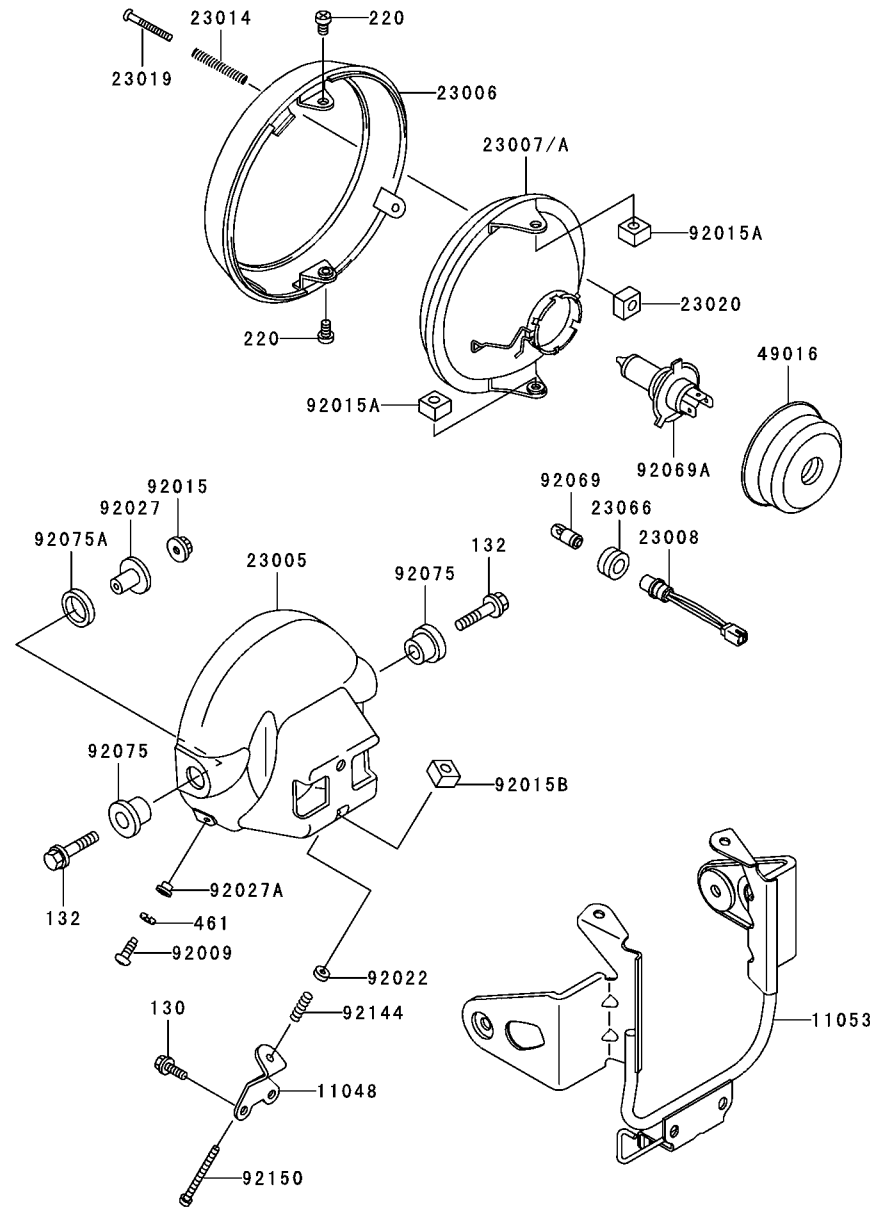

This catalog covers:

'04~'05 ER500-C4P/C5P Chassis

GRID NO.

F-14

This grid covers:

Taillight(s)

F2720

| Ref. No. | Part No. | Description | Spec Code | Quantity-ER500 | | | |
|----------|----------|-------------|-----------|----------------|-----|--|--|
| | | | | '04 | '05 | | |
| | | | | C4P | C5P | | |

| | | | | | | | |
|-------|------------|-----------------------|--|---|---|--|--|
| 11051 | 11051-1503 | BRACKET,LICENSE | | 1 | 1 | | |
| 11060 | 11060-1174 | GASKET,TAIL LAMP LENS | | 1 | 1 | | |
| 23025 | 23025-1249 | LAMP-TAIL | | 1 | 1 | | |
| 23026 | 23026-1183 | LENS,TAIL LAMP | | 1 | 1 | | |
| 92009 | 92009-1378 | SCREW,TAPPING,4X20 | | 2 | 2 | | |
| 92015 | 92015-1367 | NUT,FLANGED,6MM | | 3 | 3 | | |
| 92022 | 92022-1557 | WASHER,6.5X20X1.6 | | 3 | 3 | | |
| 92027 | 92027-162 | COLLAR,6.8X10X12 | | 3 | 3 | | |
| 92069 | 92069-063 | BULB,12V 21/5W | | 1 | 1 | | |
| 92153 | 92153-0684 | BOLT,6X16 | | 2 | 2 | | |
| 92160 | 92160-1162 | DAMPER | | 3 | 3 | | |

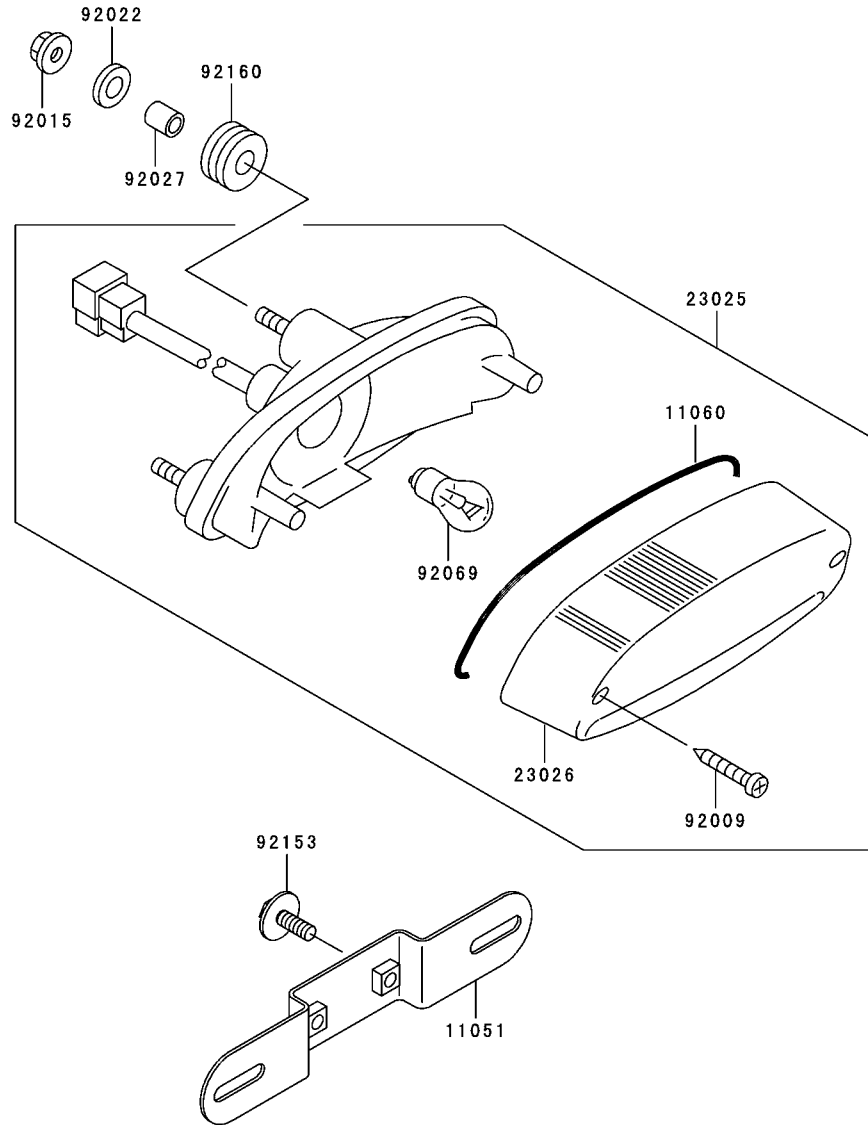

This catalog covers:

'04~'05 ER500-C4P/C5P Chassis

GRID NO.

G-3

This grid covers:

Turn Signals

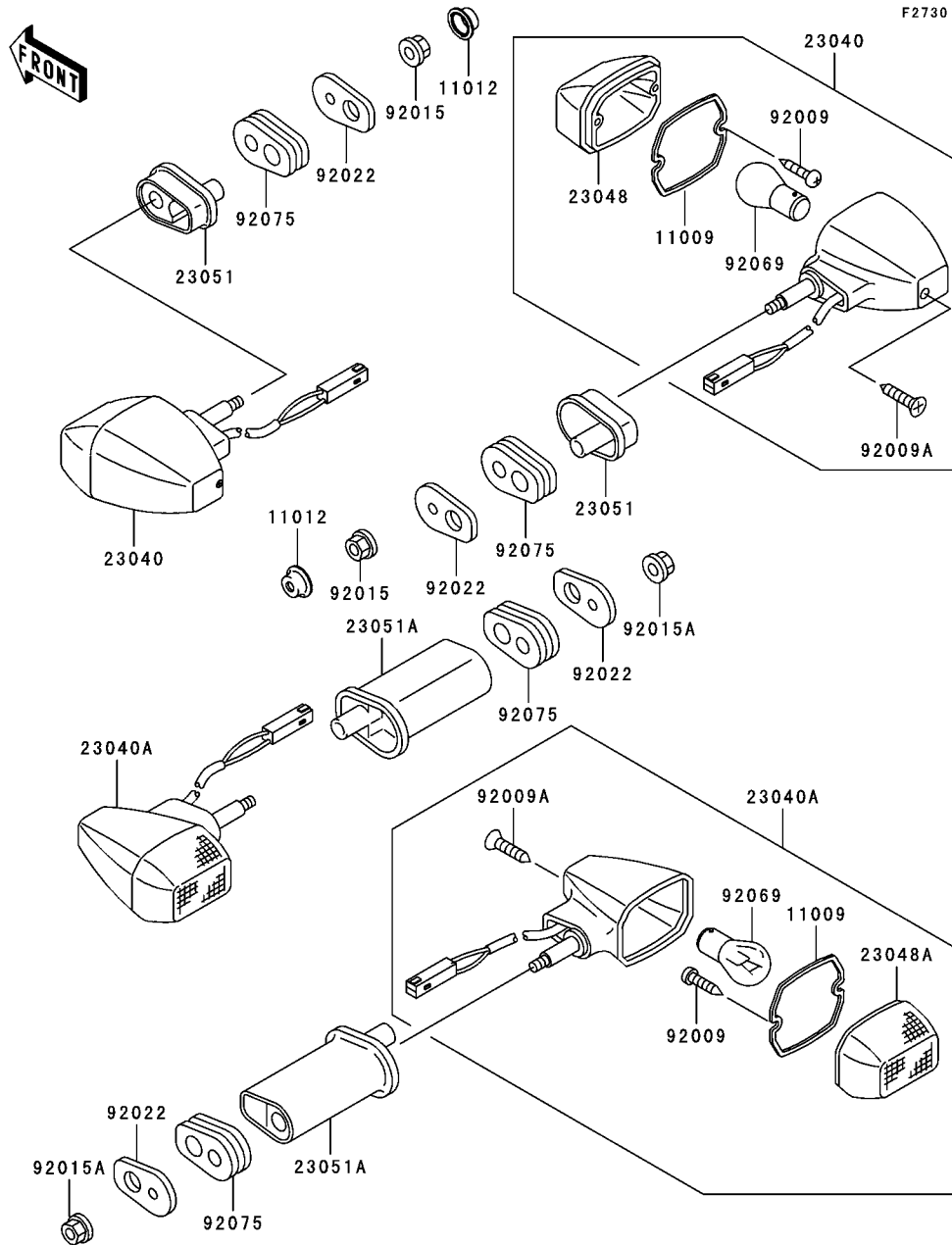

| Ref. No. | Part No. | Description | Spec Code | Quantity-ER500 | | | |
|----------|---------------|--|-----------|----------------|-----|--|--|
| | | | | '04 | '05 | | |
| | | | | C4P | C5P | | |
| 11009 | 11009-1402 | GASKET,SIGNAL LAMP | 4 | 4 | | | |
| 11012 | 11012-3760-6Z | CAP,F,BLACK | 2 | 2 | | | |
| 23040 | 23040-1292 | LAMP-SIGNAL,FR | 2 | 2 | | | |
| 23040A | 23040-1293 | LAMP-SIGNAL,RR | 2 | 2 | | | |
| 23048 | 23048-1054 | LENS-SIGNAL LAMP | 2 | 2 | | | |
| 23048A | 23048-1055 | LENS-SIGNAL LAMP | 2 | 2 | | | |
| 23051 | 23051-1251 | BRACKET-SIGNAL LAMP | 2 | 2 | | | |
| 23051A | 23051-1252 | BRACKET-SIGNAL LAMP | 2 | 2 | | | |
| 92009 | 92009-1115 | SCREW,TAPPING,3X16 | 8 | 8 | | | |
| 92009A | 92009-1304 | SCREW,TAPPING,4X20 | 4 | 4 | | | |
| 92015 | 92015-1233 | NUT,FLANGED,6MM,BLACK | 2 | 2 | | | |
| 92015A | 92015-1367 | NUT,FLANGED,6MM | 2 | 2 | | | |
| 92022 | 92022-1672 | WASHER,SIGNAL LAMP | 4 | 4 | | | |
| 92069 | | BULB,12V 21W (LOCAL PROCUREMENT ITEM) | 4 | 4 | | | |
| 92075 | 92075-1698 | DAMPER,SIGNAL LAMP | 4 | 4 | | | |

This catalog covers:

'04~'05 ER500-C4P/C5P Chassis

GRID NO.

G-4

This grid covers:

Chassis Electrical Equipment

F2760

| Ref. No. | Part No. | Description | Spec Code | Quantity-ER500 | | | |
|----------|------------|---------------------------|-----------|----------------|-----|--|--|
| | | | | '04 | '05 | | |
| | | | | C4P | C5P | | |
| 21061 | 21061-1003 | RECTIFIER | | 1 | 1 | | |
| 21061A | 21061-1059 | RECTIFIER | | 1 | 1 | | |
| 26011 | 26011-1783 | WIRE-LEAD,BATTERY(+) | | 1 | 1 | | |
| 26011A | 26011-1784 | WIRE-LEAD,BATTERY(-) | | 1 | 1 | | |
| 26012 | 26012-1330 | BATTERY,YTX12-BS,12V 10AH | | 1 | 1 | | |
| 26030 | 26030-1982 | HARNESS,MAIN | | 1 | 1 | | |
| 27002 | 27002-1051 | RELAY-ASSY | | 1 | 1 | | |
| 27002A | 27002-1054 | RELAY-ASSY | | 1 | 1 | | |
| 27002B | 27002-1101 | RELAY-ASSY,TURN SIGNAL | | 1 | 1 | | |
| 27003 | 27003-1405 | HORN | | 1 | 1 | | |
| 49018 | 49018-1052 | DIODE | | 1 | 1 | | |
| 49018A | 49018-1054 | DIODE,HEAD LAMP | | 1 | 1 | | |
| 92037 | 92037-1069 | CLAMP,L=60 | | 1 | 1 | | |
| 92037A | 92037-1163 | CLAMP,SPEED,L=58 | | 8 | 8 | | |
| 92037B | 92037-1903 | CLAMP,SPEED,L=80.5 | | 4 | 4 | | |
| 92072 | 92072-1195 | BAND,L=202 | | 1 | 1 | | |
| 92072A | 92072-1293 | BAND,L=140 | | 2 | 2 | | |
| 130 | 130J0612 | BOLT-FLANGED | | 2 | 2 | | |
| 130A | 130V0610 | BOLT-FLANGED,6X10 | | 1 | 1 | | |

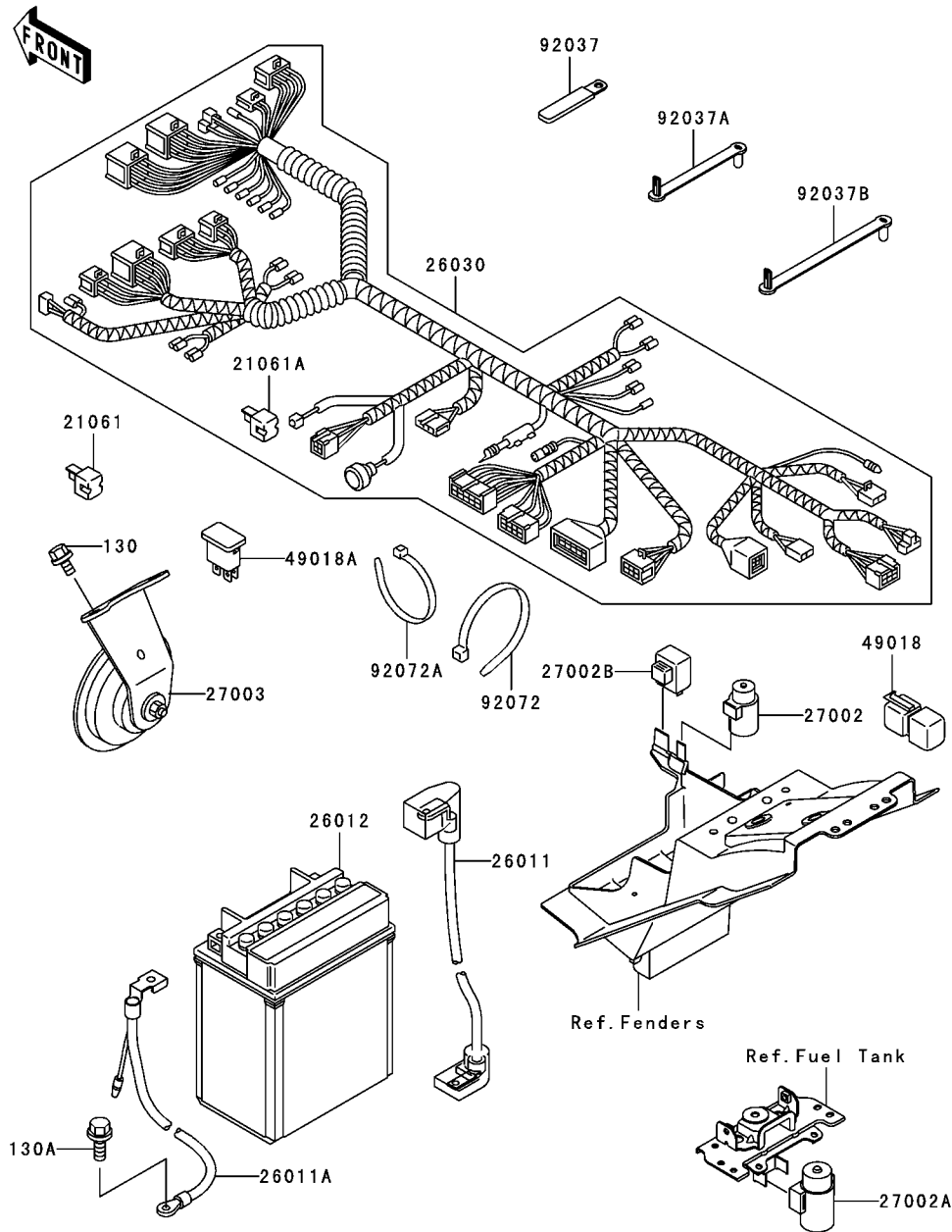

This catalog covers:

'04~'05 ER500-C4P/C5P Chassis

GRID NO.

G-5

This grid covers:

Ignition Switch

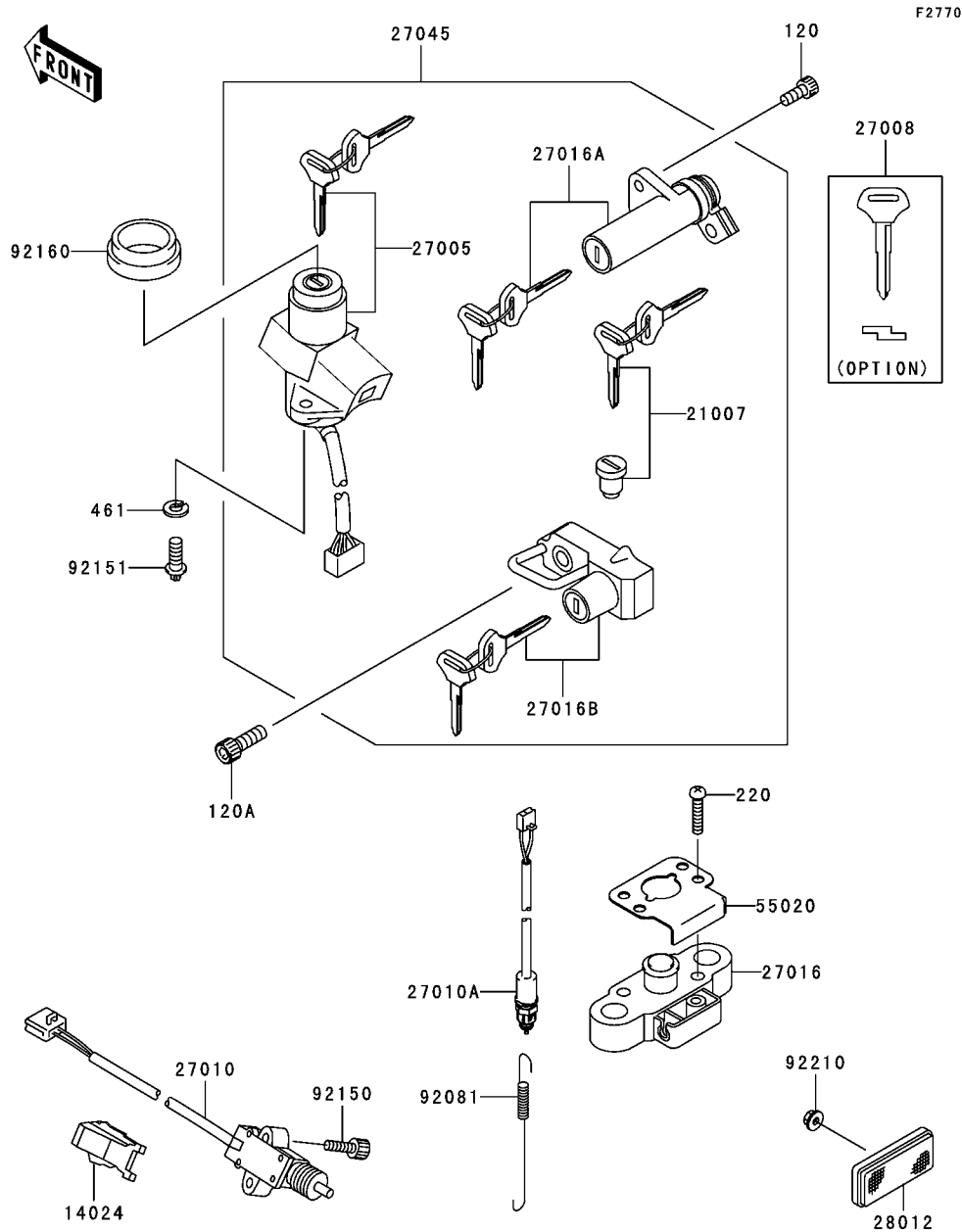

F2770

| Ref. No. | Part No. | Description | Quantity-ER500 | | | |
|----------|------------|--------------------------|----------------|-----|--|--|
| | | | '04 | '05 | | |
| | | | C4P | C5P | | |
| 14024 | 14024-1532 | COVER,SIDE STAND SWITCH | 1 | 1 | | |
| 21007 | 21007-5042 | ROTOR,LOCK,TANK CAP | 1 | 1 | | |
| 27005 | 27005-5115 | SWITCH-ASSY-IGNITION | 1 | 1 | | |
| 27008 | 27008-1189 | KEY-LOCK,BLANK | 1 | 1 | | |
| | (OPTION) | | | | | |
| 27010 | 27010-1258 | SWITCH,SIDE STAND | 1 | 1 | | |
| 27010A | 27010-1452 | SWITCH,BRAKE LAMP | 1 | 1 | | |
| 27016 | 27016-1098 | LOCK-ASSY,SEAT STRIKER | 1 | 1 | | |
| 27016A | 27016-5248 | LOCK-ASSY,SEAT | 1 | 1 | | |
| 27016B | 27016-5249 | LOCK-ASSY,HELMET | 1 | 1 | | |
| 27045 | 27045-5132 | SWITCH-ASSY | 1 | 1 | | |
| 28012 | 28012-1077 | REFLECTOR-REFLEX | 1 | 1 | | |
| 55020 | 55020-1498 | GUARD,SEAT STRIKER | 1 | 1 | | |
| 92081 | 92081-1704 | SPRING,BRAKE LAMP SWITCH | 1 | 1 | | |
| 92150 | 92150-1491 | BOLT,SOCKET,5X22 | 2 | 2 | | |
| 92151 | 92151-1911 | BOLT,TORX,6X16 | 2 | 2 | | |
| 92160 | 92160-1712 | DAMPER,IGNITION SWITCH | 1 | 1 | | |
| 92210 | 92210-0007 | NUT,FLANGED,5MM | 1 | 1 | | |
| 120 | 120S0512 | BOLT-SOCKET | 2 | 2 | | |
| 120A | 120S0618 | BOLT-SOCKET | 1 | 1 | | |
| 220 | 220F0630 | SCREW-PAN-CROSS | 2 | 2 | | |
| 461 | 461L0600 | WASHER-SPRING | 2 | 2 | | |

This catalog covers:

'04~'05 ER500-C4P/C5P Chassis

GRID NO.

G-6

This grid covers:

Owner's Tools

F2810

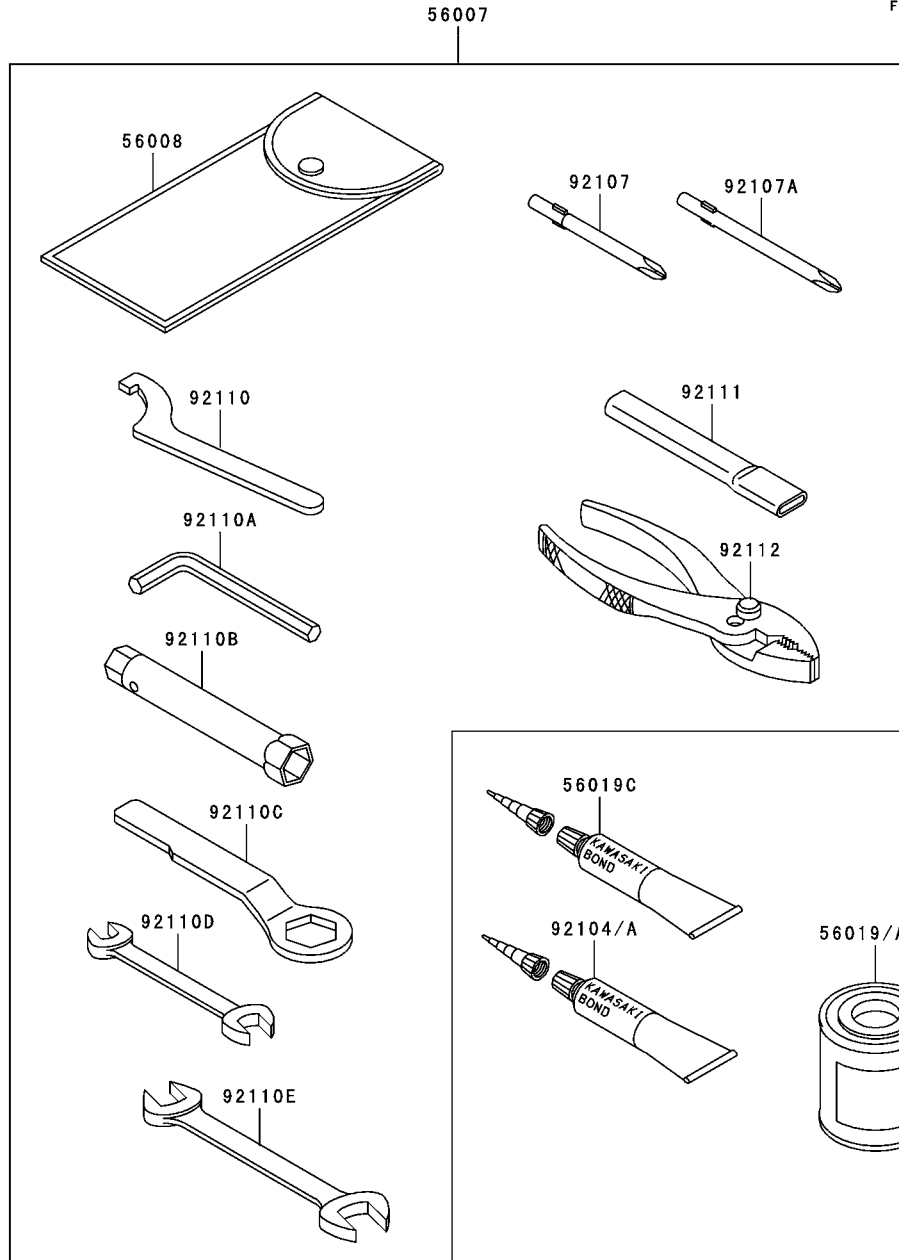

| Ref. No. | Part No. | Description | Spec Code | Quantity-ER500 | | | |
|----------|---------------|-----------------------------------|-----------|----------------|-----|--|--|
| | | | | '04 | '05 | | |
| | | | | C4P | C5P | | |
| 56007 | 56007-1409 | TOOL-KIT | | 1 | 1 | | |
| 56008 | 56008-1075 | BAG, TOOL | | 1 | 1 | | |
| 56019 | 56019-108-218 | PAINT, 1/12L, P.M. BLACK | | 1 | 1 | | |
| 56019A | 56019-108-234 | PAINT, 1/12L, P. RED | | 1 | | | |
| 56019B | 56019-108-235 | PAINT, 1/12L, C.T. BLUE | | | 1 | | |
| 56019C | 56019-120 | THREE BOND TB1211, HT/RS, WHITE | | 1 | 1 | | |
| 92104 | 92104-002 | GASKET-LIQUID, TUBE, 100G, SILVER | | 1 | 1 | | |
| 92104A | 92104-1063 | GASKET-LIQUID, GRAY TB1216S | AR | AR | | | |
| 92107 | 92107-005 | TOOL-DRIVER, #3 PHILLIPS | | 1 | 1 | | |
| 92107A | 92107-1053 | TOOL-DRIVER, #2 PHILLIPS | | 1 | 1 | | |
| 92110 | 92110-1009 | TOOL-WRENCH, HOOK | | 1 | 1 | | |
| 92110A | 92110-1015 | TOOL-WRENCH, ALLEN, 5MM | | 1 | 1 | | |
| 92110B | 92110-1110 | TOOL-WRENCH, BOX, 18MM | | 1 | 1 | | |
| 92110C | 92110-1150 | TOOL-WRENCH, BOX END, 24MM | | 1 | 1 | | |
| 92110D | 92110-1152 | TOOL-WRENCH, OPEN END, 10X12 | | 1 | 1 | | |
| 92110E | 92110-1153 | TOOL-WRENCH, OPEN END, 14X17 | | 1 | 1 | | |
| 92111 | 92111-1051 | TOOL-BAR, BOX END WRENCH | | 1 | 1 | | |
| 92112 | 92112-1001 | TOOL-PLIERS | | 1 | 1 | | |

This catalog covers:

'04~'05 ER500-C4P/C5P Chassis

GRID NO.

G-7

This grid covers:

Labels

F2860

| Ref. No. | Part No. | Description | Spec Code | Quantity-ER500 | | | |
|----------|------------|-----------------------------|-----------|----------------|-----|---|--|
| | | | | '04 | '05 | | |
| | | | | C4P | C5P | | |
| 56031 | 56031-1441 | LABEL-MANUAL,ENGLISH/FRENCH | | | | | |
| | | L----- WV | 1 | 1 | | | |
| 56033 | 56033-0029 | LABEL-MANUAL,CHAIN | | | | | |
| 56033A | 56033-1218 | LABEL-MANUAL,DAILY SAFETY | | | 1 | 1 | |
| 56033B | 56033-1260 | LABEL-MANUAL,OIL&OIL FILTER | | | 1 | 1 | |
| 56070 | 56070-1143 | LABEL,UNLEADED PETROL ONLY | | | 1 | 1 | |

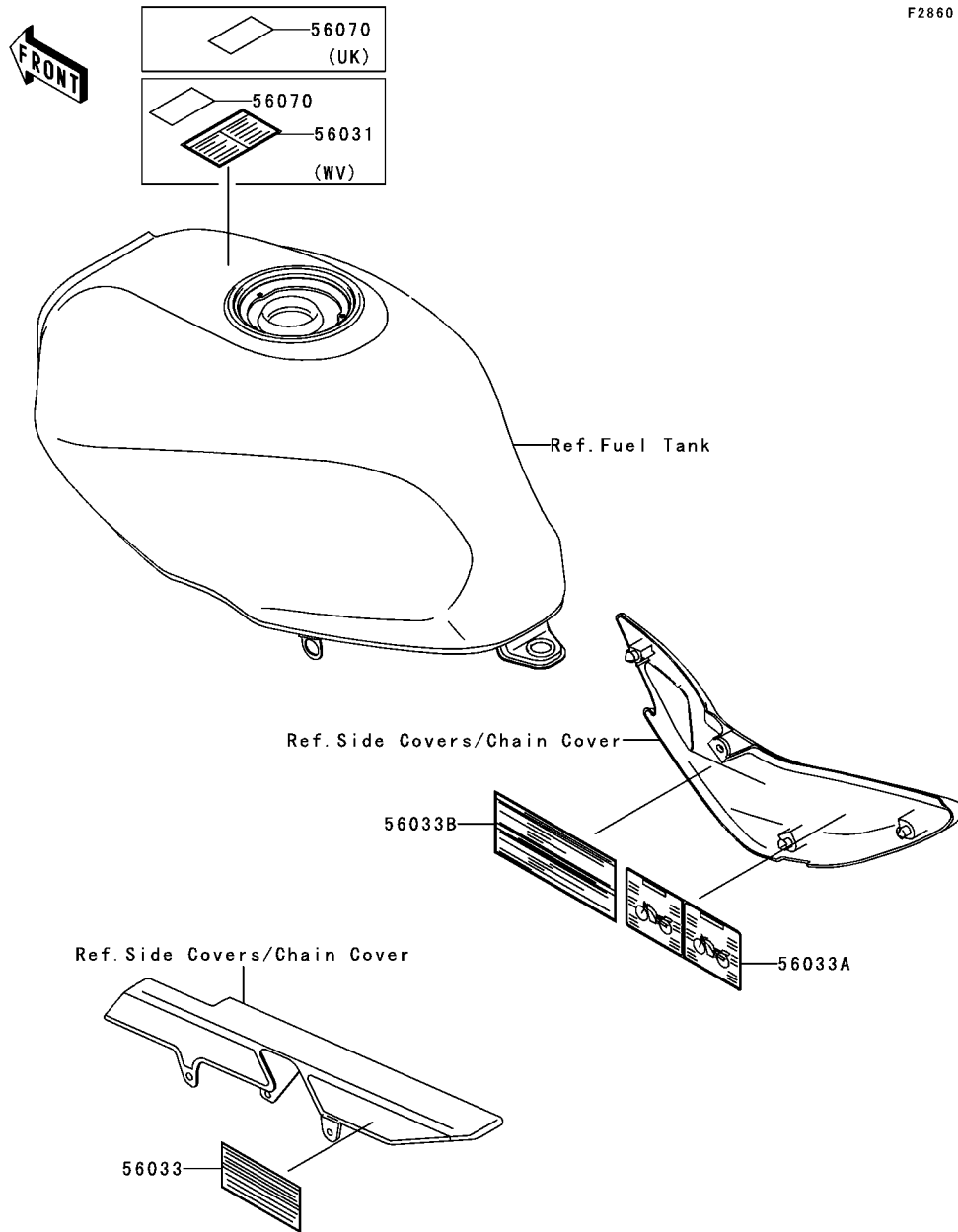

This catalog covers:

'04~'05 ER500-C4P/C5P Chassis

GRID NO.

G-8

This grid covers:

Decals(Black)(C4P)

F2861

| Ref. No. | Part No. | Description | Spec Code | Quantity-ER500 | | | |
|----------|------------|----------------------------|-----------|----------------|-----|--|---|
| | | | | '04 | '05 | | |
| | | | | C4P | C5P | | |
| 56052 | 56052-0246 | MARK,FUEL TANK,LH,KAWASAKI | | | | | 1 |
| 56052A | 56052-0247 | MARK,FUEL TANK,RH,KAWASAKI | | | | | 1 |
| 56052B | 56052-0248 | MARK,SEAT COVER,ER-5 | | | | | 2 |
| 56066 | 56066-0593 | PATTERN,FUEL TANK,LH | | | | | 1 |
| 56066A | 56066-0594 | PATTERN,FUEL TANK,RH | | | | | 1 |

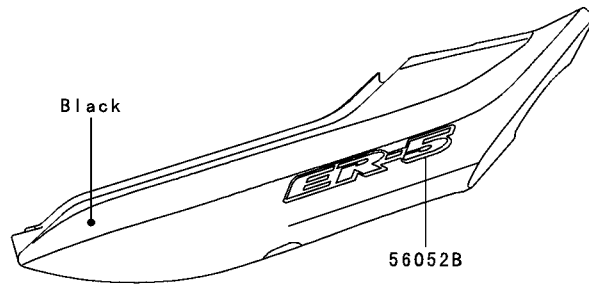
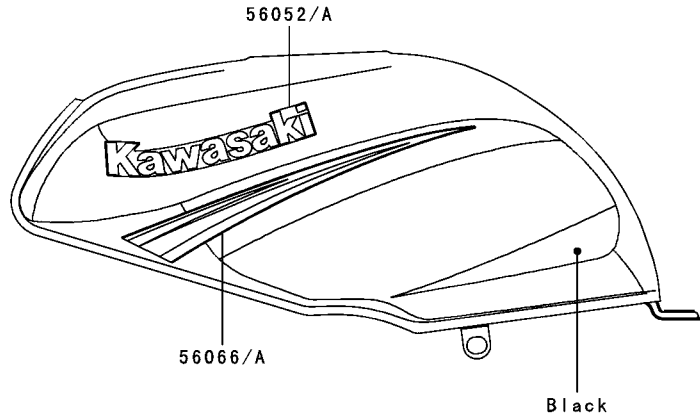

This catalog covers:

'04~'05 ER500-C4P/C5P Chassis

GRID NO.

G-9

This grid covers:

Decals(Red)(C4P)

F2861A

| Ref. No. | Part No. | Description | Spec Code | Quantity-ER500 | | | |
|----------|------------|----------------------------|-----------|----------------|-----|--|--|
| | | | | '04 | '05 | | |
| | | | | C4P | C5P | | |
| 56052 | 56052-0249 | MARK,FUEL TANK,LH,KAWASAKI | | 1 | | | |
| 56052A | 56052-0250 | MARK,FUEL TANK,RH,KAWASAKI | | 1 | | | |
| 56052B | 56052-0251 | MARK,SEAT COVER,ER-5 | | 2 | | | |
| 56066 | 56066-0595 | PATTERN,FUEL TANK,LH | | 1 | | | |
| 56066A | 56066-0596 | PATTERN,FUEL TANK,RH | | 1 | | | |

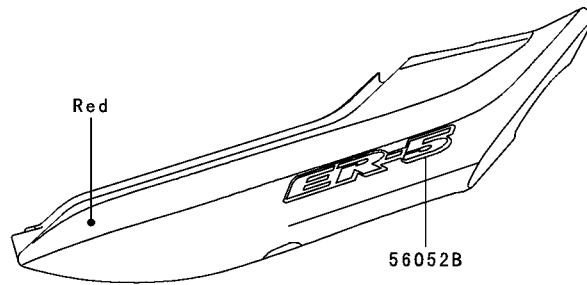
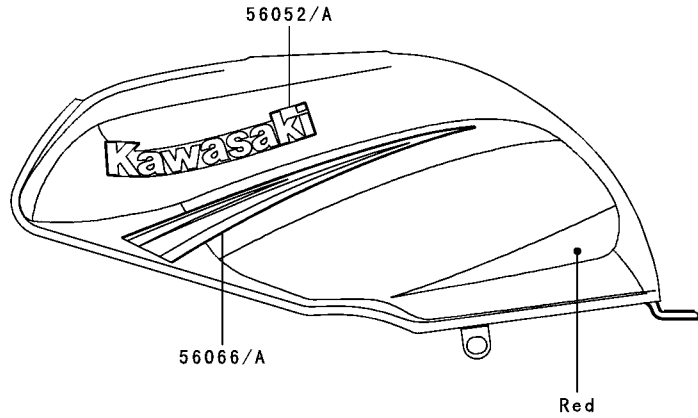

This catalog covers:

'04~'05 ER500-C4P/C5P Chassis

GRID NO.

G-10

This grid covers:

Decals(Blue)(C5P)

F2861B

| Ref. No. | Part No. | Description | Spec Code | Quantity-ER500 | | | |
|----------|------------|----------------------------|-----------|----------------|-----|--|--|
| | | | | '04 | '05 | | |
| | | | | C4P | C5P | | |
| 56052 | 56052-0533 | MARK,FUEL TANK,LH,KAWASAKI | | 1 | | | |
| 56052A | 56052-0535 | MARK,FUEL TANK,RH,KAWASAKI | | 1 | | | |
| 56052B | 56052-0536 | MARK,SEAT COVER,ER-5 | | 2 | | | |
| 56066 | 56066-1867 | PATTERN,FUEL TANK,LH | | 1 | | | |
| 56066A | 56066-1868 | PATTERN,FUEL TANK,RH | | 1 | | | |

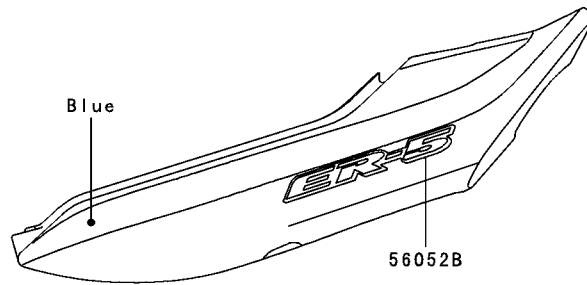
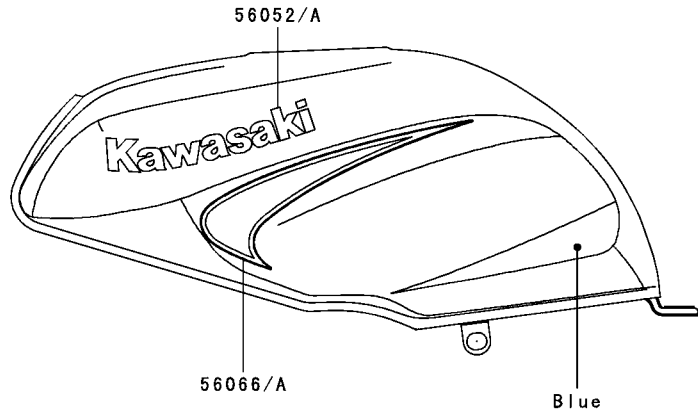

This catalog covers:

'04~'05 ER500-C4P/C5P Chassis

GRID NO.

G-11

This grid covers:

Decals(Black)(C5P)

F2861C

| Ref. No. | Part No. | Description | Spec Code | Quantity-ER500 | | | |
|----------|----------|-------------|-----------|----------------|-----|--|--|
| | | | | '04 | '05 | | |
| | | | | C4P | C5P | | |

| | | | | | | |
|--------|------------|----------------------------|--|--|--|---|
| 56052 | 56052-0248 | MARK,SEAT COVER,ER-5 | | | | 2 |
| 56052A | 56052-0533 | MARK,FUEL TANK,LH,KAWASAKI | | | | 1 |
| 56052B | 56052-0535 | MARK,FUEL TANK,RH,KAWASAKI | | | | 1 |
| 56066 | 56066-1865 | PATTERN,FUEL TANK,LH | | | | 1 |
| 56066A | 56066-1866 | PATTERN,FUEL TANK,RH | | | | 1 |

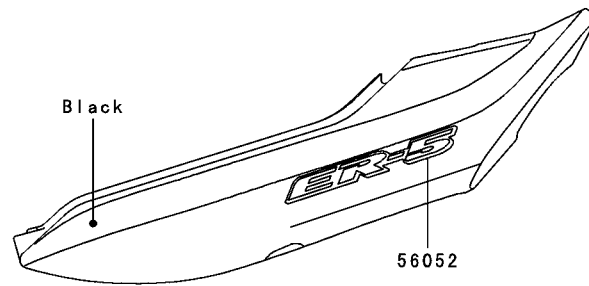
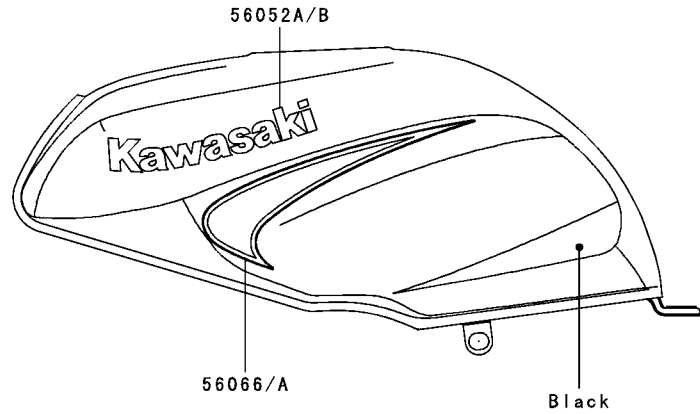

This catalog covers:

'04~'05 ER500-C4P/C5P Chassis

GRID NO.

G-12

This grid covers:

Chain Kit

F2887

| Ref. No. | Part No. | Description | Spec Code | Quantity-ER500 | | | |
|----------|------------|------------------------|-----------|----------------|-----|--|--|
| | | | | '04 | '05 | | |
| | | | | | | | |
| 99996 | 99996-1208 | CHAIN KIT,17TX42TX106L | | 1 | 1 | | |

99996

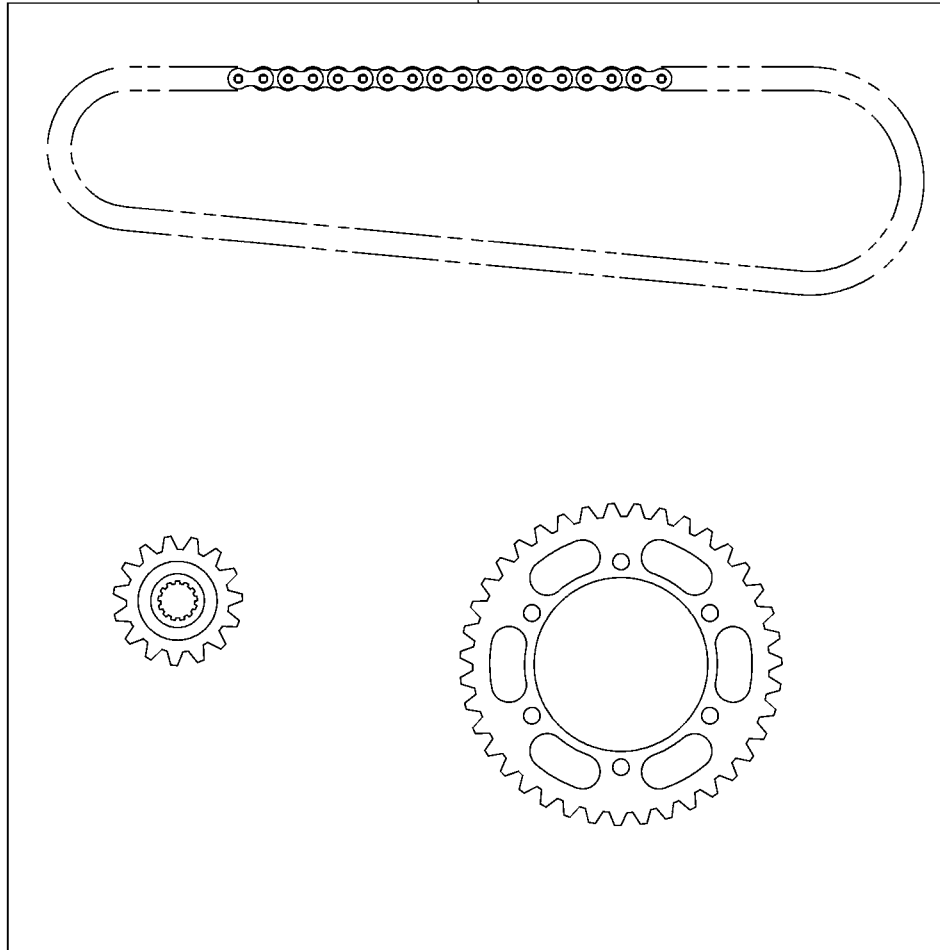

This catalog covers:

'04~'05 ER500-C4P/C5P Chassis

GRID NO.

G-13

This grid covers:

Manual

F2920

| Ref. No. | Part No. | Description | Spec Code | Quantity-ER500 | | | |
|----------|------------|------------------------|-----------|----------------|-----|---|--|
| | | | | '04 | '05 | | |
| | | | | C4P | C5P | | |
| 99976 | 99976-1143 | OWNER'S MANUAL,MULTI | | 1 | | | |
| 99976A | 99976-1220 | OWNER'S MANUAL,MULTI | | | 1 | | |
| 99986 | 99986-1188 | OWNER'S MANUAL,ENGLISH | | 1 | | | |
| 99986A | 99986-1258 | OWNER'S MANUAL,ENGLISH | | | | 1 | |

Owner's Manual
(Local Procurement)

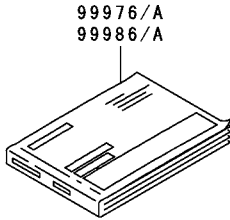

| Ref. No. | Language |
|-----------|--|
| (99976/A) | English German French Italian |
| (99986/A) | English |

This catalog covers:

'04~'05 ER500-C4P/C5P

GRID NO.

L-13

This grid covers:

Numerical Parts Index

| Part No. | Grid No. | Part No. | Grid No. | Part No. | Grid No. | Part No. | Grid No. | Part No. | Grid No. | Part No. | Grid No. |
|---------------|----------|------------|----------|---------------|----------|------------|----------|---------------|----------|---------------|----------|
| 11004-0029 | B-3 | 12053-1151 | B-9 | 130Z0855 | C-5 | 132J0620 | C-6 | 16126-1330 | C-9 | 23020-018 | F-13 |
| 11004-1159 | B-3 | 12053-1214 | C-13 | 130Z0875 | C-5 | 132Y0612 | C-4 | 16130-1001 | C-7 | 23025-1249 | F-14 |
| 11005-0047 | B-5 | 12053-1215 | C-6 | 13102-1087 | B-11 | 132Y0625 | C-7 | 16142-1141 | C-10 | 23026-1183 | F-14 |
| 11005-1838 | B-5 | 12053-1378 | C-3 | 13107-1203 | C-14 | 132Y0640 | C-5 | 16142-1143 | C-14 | 23040-1292 | G-3 |
| 11007-1096 | B-5 | 12053-1379 | C-3 | 13107-1366 | C-10 | 132Y0660 | C-5 | 16154-1111 | C-10 | 23040-1293 | G-3 |
| 11008-1327 | B-3 | 120P0625 | C-11 | 13127-1148 | B-12 | 132Y0680 | C-5 | 16154-1112 | C-10 | 23048-1054 | G-3 |
| 11009-1105 | C-3 | 120P0816 | C-13 | 13128-1212 | B-12 | 14001-1226 | C-3 | 16160-1092 | D-3 | 23048-1055 | G-3 |
| 11009-1344 | C-3 | 120R0614 | D-4 | 13129-1077 | B-12 | 14013-004 | C-3 | 16160-1113 | D-3 | 23051-1251 | G-3 |
| 11009-1402 | G-3 | 120R0620 | D-4 | 13129-1564 | B-12 | 14024-1387 | C-6 | 16160-1359 | D-3 | 23051-1252 | G-3 |
| 11009-1483 | B-4 | 120S0510 | C-13 | 13129-1660 | B-12 | 14024-1532 | G-5 | 172G0614 | B-14 | 23066-008 | F-13 |
| 11009-1640 | B-5 | 120S0512 | G-5 | 13129-1859 | B-12 | 14026-1240 | C-6 | 18069-1122 | B-7 | 235B0620 | B-6 |
| 11009-1834 | C-6 | 120S0516 | F-7 | 13140-1016 | B-13 | 14031-1336 | C-6 | 18087-0012 | B-7 | 25005-0006 | F-10 |
| 11009-1836 | C-6 | 120S0612 | F-8 | 13140-1062 | B-13 | 14032-1459 | C-6 | 18087-0062 | B-7 | 25005-0007 | F-10 |
| 11009-1837 | C-7 | 120S0618 | G-5 | 13144-1273 | B-12 | 14037-1232 | D-3 | 180H0614 | E-14 | 25008-1213 | F-10 |
| 11009-1838 | C-14 | 120S0620 | F-5 | 13145-1087 | B-13 | 14044-1059 | C-3 | 21003-1123 | C-11 | 25009-004 | F-10 |
| 11009-1839 | C-14 | 13001-1251 | B-5 | 13151-1080 | C-6 | 14070-1082 | C-7 | 21007-5042 | G-5 | 25015-0003 | F-10 |
| 11009-1858 | B-9 | 13002-1058 | B-5 | 13161-1235 | B-14 | 14073-1675 | B-6 | 21017-017 | C-13 | 25023-1230 | F-10 |
| 11010-1767 | B-6 | 13008-1084 | B-5 | 13165-1034 | B-14 | 14073-1800 | B-6 | 21025-011 | C-13 | 26011-1783 | G-4 |
| 11012-1310 | B-4 | 13025-1084 | B-5 | 13168-1448 | F-5 | 14075-1085 | D-3 | 21039-1062 | C-13 | 26011-1784 | G-4 |
| 11012-1591 | E-12 | 13029-1160 | B-5 | 13187-1087 | B-11 | 14090-1603 | F-10 | 21040-1057 | C-13 | 26011-1805 | C-13 |
| 11012-1717-EZ | E-5 | 13031-1303 | B-10 | 13193-1060 | C-13 | 14090-1607 | F-10 | 21050-1172 | C-11 | 26012-1330 | G-4 |
| 11012-1780 | E-6 | 13042-1006 | F-5 | 13216-1066 | B-11 | 14090-1618 | F-10 | 21053-1057 | C-13 | 26030-1982 | G-4 |
| 11012-1883 | F-6 | 13087-1162 | B-11 | 13227-1126 | C-14 | 14090-1748 | D-3 | 21061-1003 | G-4 | 27002-1051 | G-4 |
| 11012-1898 | E-3 | 13088-1013 | B-11 | 13234-1071 | B-10 | 14090-1749 | D-3 | 21061-1059 | G-4 | 27002-1054 | G-4 |
| 11012-3760-6Z | G-3 | 13089-026 | B-11 | 13236-1216 | B-14 | 14090-1795 | B-4 | 21066-1098 | C-11 | 27002-1101 | G-4 |
| 11013-1261 | B-6 | 13091-1351 | B-13 | 13236-1337 | F-3 | 14090-1842 | F-10 | 21119-1494 | C-12 | 27003-1405 | G-4 |
| 11048-1816 | F-13 | 13091-1406 | C-9 | 13239-1197 | B-13 | 15003-1347 | C-8 | 21121-1269 | C-12 | 27005-5115 | G-5 |
| 11051-1503 | F-14 | 13091-1624 | F-5 | 13242-0001 | B-14 | 15011-1355 | C-8 | 21130-1068 | C-12 | 27008-1189 | G-5 |
| 11052-1092 | E-5 | 13091-1652 | F-5 | 13251-1067-HH | B-10 | 15011-1356 | C-8 | 21131-005 | C-12 | 27010-1094 | F-5 |
| 11053-0647 | F-13 | 13091-1992 | C-13 | 13251-1067-II | B-10 | 16005-1057 | C-9 | 21163-1274 | C-13 | 27010-1170 | F-3 |
| 11060-1174 | F-14 | 13095-1158 | B-11 | 13251-1067-JJ | B-10 | 16007-1117 | C-9 | 220B0308 | F-8 | 27010-1239 | D-3 |
| 11060-1764 | B-7 | 130B0625 | C-11 | 13260-1203 | B-12 | 16007-1177 | B-8 | 220B0510 | C-11 | 27010-1258 | G-5 |
| 11060-1830 | C-6 | 130G0612 | C-6 | 13260-1388 | B-12 | 16007-1178 | B-8 | 220B0616 | C-10 | 27010-1304 | D-3 |
| 11060-1952 | F-7 | 130G0830 | F-8 | 13260-1508 | B-12 | 16009-1940 | C-9 | 220B0616 | C-8 | 27010-1313 | C-7 |
| 11065-1093 | D-3 | 130J0610 | E-5 | 13260-1572 | B-12 | 16014-1081 | C-9 | 220C0520 | F-5 | 27010-1376 | C-13 |
| 112C0640 | F-5 | 130J0610 | F-8 | 13260-1573 | B-12 | 16016-1090 | C-9 | 220D0414 | C-9 | 27010-1452 | G-5 |
| 12004-1119 | B-8 | 130J0612 | F-13 | 13260-1691 | B-12 | 16017-1387 | C-9 | 220D0510 | F-13 | 27016-1098 | G-5 |
| 12005-1052 | B-8 | 130J0612 | G-4 | 13270-1063 | C-8 | 16021-1214 | C-8 | 220F0630 | G-5 | 27016-5248 | G-5 |
| 12009-1054 | B-8 | 130J0616 | E-9 | 13270-1721 | C-12 | 16030-1007 | C-9 | 221B0414 | F-8 | 27016-5249 | G-5 |
| 12011-1003 | B-8 | 130J0625 | D-4 | 132E0835 | F-5 | 16031-1077 | C-9 | 223C0420 | C-8 | 27045-5132 | G-5 |
| 12016-1126 | B-8 | 130J0630 | C-12 | 132E0840 | F-13 | 16044-007 | C-9 | 223C0510 | C-8 | 28011-0012 | F-10 |
| 12020-1057 | B-8 | 130J0820 | E-5 | 132G0608 | B-6 | 16065-1130 | B-3 | 225C0418 | C-9 | 28012-1077 | G-5 |
| 12021-1026 | B-4 | 130J1020 | E-3 | 132G0616 | D-4 | 16082-1147 | C-10 | 23005-1102-21 | F-13 | 31064-1197-EZ | E-3 |
| 12044-1417 | B-9 | 130J1040 | F-6 | 132G0620 | B-3 | 16085-1143 | C-10 | 23006-1020 | F-13 | 311C0500 | F-10 |
| 12044-1418 | B-9 | 130S0620 | B-14 | 132G0620 | C-10 | 16097-1056 | C-10 | 23007-1250 | F-13 | 311G0600 | B-14 |
| 12046-1072 | C-13 | 130V0610 | G-4 | 132G0620 | D-4 | 16097-1072 | C-10 | 23007-1436 | F-13 | 32033-1530 | C-3 |
| 12046-1075 | B-9 | 130Y0625 | B-9 | 132J0610 | E-5 | 16115-1062 | C-6 | 23008-1583 | F-10 | 32033-1535 | C-3 |
| 12048-1142 | B-9 | 130Y0625 | C-13 | 132J0610 | F-3 | 16126-1140 | E-11 | 23008-1616 | F-13 | 32033-1538 | C-3 |
| 12053-1145 | B-9 | 130Y0645 | C-7 | 132J0612 | D-4 | 16126-1173 | C-9 | 23014-005 | F-13 | 32033-1539 | C-3 |
| 12053-1150 | B-9 | 130Z08100 | C-5 | 132J0616 | B-4 | 16126-1283 | B-6 | 23019-021 | F-13 | 32033-1540 | C-10 |

This catalog covers:

'04~'05 ER500-C4P/C5P

GRID NO.

This grid covers:

L-14

Numerical Parts Index

| Part No. | Grid No. | Part No. | Grid No. | Part No. | Grid No. | Part No. | Grid No. | Part No. | Grid No. | Part No. | Grid No. |
|----------------|----------|---------------|----------|---------------|----------|----------------|----------|------------|----------|------------|----------|
| 32033-1574 | C-3 | 39062-1885 | D-3 | 43048-1073 | F-4 | 49006-1040 | F-3 | 56019-120 | G-6 | 92001-1488 | E-3 |
| 32052-1489 | F-7 | 39062-1889 | D-3 | 43049-1068 | F-4 | 49006-1054 | F-4 | 56031-1441 | G-7 | 92001-1621 | E-4 |
| 32085-1530 | E-10 | 39156-1280 | F-7 | 43049-1092 | F-4 | 49006-1095 | F-4 | 56033-0029 | G-7 | 92001-1872 | B-3 |
| 32098-1115 | E-5 | 39156-1675 | F-9 | 43049-1103 | F-7 | 49016-1044 | F-3 | 56033-1218 | G-7 | 92001-1887 | B-10 |
| 32102-1014 | D-3 | 39156-1676 | F-9 | 43056-1054 | F-4 | 49016-1046 | F-13 | 56033-1260 | G-7 | 92001-1998 | C-8 |
| 32102-1541 | C-3 | 39156-1687 | F-12 | 43057-003 | F-4 | 49018-1052 | G-4 | 56052-0246 | G-8 | 92002-1188 | D-3 |
| 32150-1478 | C-3 | 39192-1111 | D-3 | 43059-1991 | F-3 | 49018-1054 | G-4 | 56052-0247 | G-8 | 92002-1322 | F-3 |
| 32160-1702-EZ | E-3 | 39193-1038 | B-3 | 43064-007 | F-3 | 49019-1057 | F-7 | 56052-0248 | G-11 | 92002-1323 | F-3 |
| 32190-1216 | E-4 | 39193-1039 | B-3 | 43067-001 | F-3 | 49019-1068 | D-3 | 56052-0248 | G-8 | 92002-1457 | C-11 |
| 33001-1520-TX | E-6 | 41009-1368 | E-11 | 43078-1177 | D-3 | 49034-1121 | C-7 | 56052-0249 | G-9 | 92002-1467 | C-3 |
| 33032-1109 | E-6 | 41009-1369 | E-11 | 43080-5014-DJ | F-4 | 49047-1061 | B-13 | 56052-0250 | G-9 | 92002-1468 | F-4 |
| 33040-1116 | E-6 | 41035-1301-GD | E-13 | 43082-1275 | F-4 | 49054-1059 | D-3 | 56052-0251 | G-9 | 92002-1470 | E-4 |
| 33040-1170 | E-6 | 41048-1069 | E-13 | 43084-003 | F-4 | 49063-1056 | C-14 | 56052-0533 | G-10 | 92002-1471 | C-3 |
| 34011-1169-EZ | E-10 | 41050-1065 | E-13 | 43094-1053 | F-5 | 49078-1051 | B-8 | 56052-0533 | G-11 | 92002-1473 | C-3 |
| 34024-1332-EZ | E-10 | 41051-003 | E-13 | 44005-1437 | F-6 | 49078-1052 | B-8 | 56052-0535 | G-10 | 92002-1570 | C-3 |
| 34028-1195 | E-8 | 41060-1107 | E-12 | 44006-1437 | F-6 | 49085-1066 | D-3 | 56052-0535 | G-11 | 92002-1588 | E-9 |
| 34028-1196 | E-8 | 41064-1006 | E-12 | 44013-1433 | F-6 | 49116-1081 | D-3 | 56052-0536 | G-10 | 92002-1609 | C-10 |
| 34028-1222 | E-8 | 41068-1191 | E-13 | 44023-1159 | F-6 | 51023-1369 | F-7 | 56066-0593 | G-8 | 92002-1618 | C-3 |
| 34028-1223 | E-8 | 41068-1441 | E-12 | 44026-0036 | F-6 | 51049-0010 | F-7 | 56066-0594 | G-8 | 92002-1656 | C-3 |
| 35001-1193-218 | E-9 | 41073-1614-R2 | E-12 | 44029-1127 | F-6 | 51083-5121-218 | F-7 | 56066-0595 | G-9 | 92002-1796 | D-3 |
| 35001-1193-234 | E-9 | 41073-1615-R2 | E-13 | 44037-1353 | F-6 | 51083-5122-234 | F-7 | 56066-0596 | G-9 | 92002-1809 | C-3 |
| 35001-1193-235 | E-9 | 41075-1059 | E-11 | 44039-1268 | F-6 | 51083-5387-218 | F-7 | 56066-1865 | G-11 | 92002-1813 | E-10 |
| 35011-1792 | C-13 | 41075-1060 | E-11 | 44045-051 | F-6 | 51083-5389-235 | F-7 | 56066-1866 | G-11 | 92002-1907 | F-3 |
| 35011-1919-GD | E-5 | 41075-1061 | E-11 | 44065-1110 | F-6 | 52005-1009 | C-6 | 56066-1867 | G-10 | 92002-1941 | C-3 |
| 35011-1920-GD | E-5 | 41078-1055 | E-12 | 44065-1121 | F-6 | 52005-1144 | F-7 | 56066-1868 | G-10 | 92002-1943 | B-3 |
| 35022-1350 | E-9 | 41080-1503-FB | F-4 | 44075-0031 | F-6 | 53001-1956-MA | F-9 | 56070-1143 | G-7 | 92002-1995 | E-8 |
| 35022-1351 | E-9 | 41085-004 | E-13 | 45014-0046 | E-7 | 53003-1474-MA | F-9 | 59026-1141 | C-12 | 92003-034 | E-14 |
| 36001-1578-218 | F-12 | 410F0600 | C-6 | 45016-008 | E-7 | 54001-1143 | F-11 | 59256-1060 | C-14 | 92003-208 | B-9 |
| 36001-1578-234 | F-12 | 410F0600 | F-5 | 45017-012 | E-7 | 54010-1106 | F-11 | 59502-1122 | D-3 | 92004-1214 | B-3 |
| 36001-1578-235 | F-12 | 411F0600 | C-14 | 45017-015 | E-7 | 54011-1412 | F-11 | 600A0500 | B-12 | 92004-1275 | E-13 |
| 36001-1579-218 | F-12 | 42020-004 | E-13 | 46003-1490 | F-5 | 54012-0116 | F-11 | 600A0800 | E-3 | 92005-1006 | B-4 |
| 36001-1579-234 | F-12 | 42029-039 | E-13 | 46012-1267 | F-5 | 54012-0117 | F-11 | 601B6202UU | E-12 | 92005-1119 | C-8 |
| 36001-1579-235 | F-12 | 42032-063 | E-13 | 46019-0001 | F-5 | 54017-0007 | F-11 | 601B6203UU | E-13 | 92005-1291 | C-8 |
| 36014-1249 | F-12 | 42033-1210-7J | E-13 | 46075-0009 | E-5 | 55020-1498 | G-5 | 601B6205G | E-13 | 92005-1325 | C-8 |
| 36040-1055-218 | F-12 | 42036-1055 | E-13 | 46075-1144 | F-5 | 55020-1500 | E-6 | 601B6303UU | E-13 | 92009-1115 | G-3 |
| 36040-1055-234 | F-12 | 42036-1212 | E-6 | 46076-1180 | F-5 | 55020-1691 | F-6 | 670B1510 | C-4 | 92009-1134 | F-5 |
| 36040-1055-235 | F-12 | 42041-1279 | E-13 | 46091-1658 | F-5 | 550D2015 | E-14 | 670B2010 | C-10 | 92009-1172 | F-10 |
| 36040-1056-218 | F-12 | 42046-008 | C-3 | 46091-1763 | F-5 | 550D3020 | B-13 | 670B2010 | C-4 | 92009-1262 | C-8 |
| 36040-1056-234 | F-12 | 43001-0020 | E-14 | 46092-1162 | F-5 | 550D4035 | E-13 | 670B2014 | D-4 | 92009-1279 | B-8 |
| 36040-1056-235 | F-12 | 43007-1183 | E-14 | 46102-1134 | B-11 | 551A0408 | B-13 | 670B2018 | D-4 | 92009-1304 | G-3 |
| 36040-1057-218 | F-12 | 43011-1136 | E-14 | 461K0500 | C-13 | 551A0432 | B-9 | 670B2020 | D-4 | 92009-1365 | C-8 |
| 36040-1057-234 | F-12 | 43012-001 | E-14 | 461K0500 | F-13 | 551A0840 | B-9 | 670B2021 | C-4 | 92009-1378 | F-14 |
| 36040-1057-235 | F-12 | 43015-0024 | F-3 | 461L0600 | G-5 | 554A0800 | E-14 | 670D1507 | B-3 | 92009-1391 | F-10 |
| 39060-1148 | D-3 | 43020-1098 | F-3 | 480J1100 | C-10 | 56001-1537 | F-5 | 670D2016 | B-8 | 92009-1458 | F-3 |
| 39062-1314 | D-3 | 43022-1010 | F-3 | 481J3500 | E-12 | 56001-1538 | F-5 | 670D2022 | C-10 | 92009-1480 | D-3 |
| 39062-1345 | D-3 | 43026-1076 | F-3 | 482J0200 | B-14 | 56007-1409 | G-6 | 671B2550 | E-13 | 92009-1503 | F-10 |
| 39062-1378 | D-3 | 43027-1055 | F-3 | 482L5000 | E-8 | 56008-1075 | G-6 | 92001-1066 | B-11 | 92009-1551 | C-9 |
| 39062-1468 | D-3 | 43028-1058 | F-3 | 482L7000 | B-14 | 56019-108-218 | G-6 | 92001-1090 | E-14 | 92009-1599 | B-13 |
| 39062-1873 | D-3 | 43034-1053 | F-3 | 482L7000 | E-8 | 56019-108-234 | G-6 | 92001-1149 | F-6 | 92009-1601 | F-10 |
| 39062-1884 | D-3 | 43044-1115 | F-4 | 49002-1052 | B-3 | 56019-108-235 | G-6 | 92001-1464 | F-6 | 92009-1654 | F-12 |

This catalog covers:

'04~'05 ER500-C4P/C5P

GRID NO.

This grid covers:

L-15

Numerical Parts Index

| Part No. | Grid No. | Part No. | Grid No. | Part No. | Grid No. | Part No. | Grid No. | Part No. | Grid No. | Part No. | Grid No. |
|------------|----------|------------|----------|------------|----------|------------|----------|------------|----------|------------|----------|
| 92009-1693 | F-13 | 92022-1557 | F-14 | 92033-1042 | E-13 | 92047-011 | E-3 | 92063-1005 | C-9 | 92081-110 | C-13 |
| 92009-1705 | C-8 | 92022-1582 | E-6 | 92033-1099 | B-5 | 92047-012 | F-6 | 92063-1008 | C-9 | 92081-1240 | F-7 |
| 92009-1765 | C-13 | 92022-1591 | B-3 | 92033-1102 | F-5 | 92048-006 | E-3 | 92063-1009 | C-9 | 92081-1620 | C-8 |
| 92015-042 | E-14 | 92022-1637 | B-4 | 92033-1236 | F-6 | 92048-008 | E-3 | 92063-1115 | C-9 | 92081-1621 | C-8 |
| 92015-1014 | F-13 | 92022-1672 | G-3 | 92033-1286 | F-6 | 92049-1057 | E-12 | 92063-1116 | C-9 | 92081-1636 | B-8 |
| 92015-1157 | F-13 | 92022-1797 | E-8 | 92037-1069 | G-4 | 92049-1062 | B-8 | 92064-1101 | C-9 | 92081-1704 | G-5 |
| 92015-1180 | E-4 | 92022-1861 | B-12 | 92037-1075 | C-8 | 92049-1215 | C-14 | 92065-058 | C-6 | 92081-1785 | B-14 |
| 92015-1188 | E-10 | 92022-1879 | F-6 | 92037-1076 | B-6 | 92049-1254 | E-6 | 92065-096 | C-3 | 92081-1864 | B-11 |
| 92015-1197 | F-5 | 92022-1916 | E-13 | 92037-1163 | G-4 | 92049-1271 | C-6 | 92065-097 | C-7 | 92081-1876 | C-8 |
| 92015-1233 | F-10 | 92022-231 | F-6 | 92037-1194 | C-8 | 92049-1348 | E-12 | 92066-1174 | C-7 | 92081-1893 | C-8 |
| 92015-1233 | F-3 | 92022-289 | B-7 | 92037-1217 | F-3 | 92049-1421 | F-6 | 92066-1205 | C-3 | 92092-1013 | B-7 |
| 92015-1233 | G-3 | 92022-304 | C-14 | 92037-1304 | B-3 | 92049-1567 | C-3 | 92066-1208 | C-3 | 92092-1018 | F-5 |
| 92015-1301 | E-3 | 92024-033 | B-12 | 92037-1459 | F-11 | 92051-005 | C-6 | 92066-1211 | B-6 | 92093-1367 | F-6 |
| 92015-1311 | B-10 | 92026-022 | B-11 | 92037-147 | B-6 | 92052-006 | E-13 | 92066-1253 | B-3 | 92093-1423 | B-6 |
| 92015-1325 | B-8 | 92026-1022 | B-12 | 92037-147 | D-3 | 92055-035 | B-12 | 92066-1456 | C-6 | 92093-1549 | F-12 |
| 92015-1335 | E-13 | 92026-1217 | B-14 | 92037-147 | F-7 | 92055-048 | C-3 | 92066-1457 | C-6 | 92104-002 | G-6 |
| 92015-1335 | E-7 | 92026-1242 | B-11 | 92037-1523 | B-3 | 92055-049 | C-6 | 92069-063 | F-14 | 92104-1063 | G-6 |
| 92015-1364 | E-6 | 92026-1243 | B-11 | 92037-1531 | C-8 | 92055-074 | C-3 | 92069-071 | F-13 | 92107-005 | G-6 |
| 92015-1367 | F-14 | 92026-1285 | C-13 | 92037-1554 | B-6 | 92055-091 | C-6 | 92069-1002 | F-13 | 92107-1053 | G-6 |
| 92015-1367 | G-3 | 92026-1443 | F-6 | 92037-1610 | C-8 | 92055-1081 | D-3 | 92069-1068 | F-10 | 92110-1009 | G-6 |
| 92015-1387 | B-7 | 92026-1484 | B-14 | 92037-1630 | C-11 | 92055-1086 | C-13 | 92069-1070 | F-10 | 92110-1015 | G-6 |
| 92015-1391 | E-14 | 92027-1118 | E-12 | 92037-1679 | C-3 | 92055-1089 | C-7 | 92069-1116 | F-10 | 92110-1110 | G-6 |
| 92015-1407 | E-12 | 92027-1131 | F-13 | 92037-1679 | C-7 | 92055-1146 | C-6 | 92070-1189 | C-12 | 92110-1150 | G-6 |
| 92015-1407 | E-6 | 92027-1257 | E-13 | 92037-1712 | B-6 | 92055-1222 | C-9 | 92070-1199 | C-12 | 92110-1152 | G-6 |
| 92015-1428 | E-14 | 92027-1440 | B-14 | 92037-1903 | F-11 | 92055-1225 | B-4 | 92071-056 | F-12 | 92110-1153 | G-6 |
| 92015-1429 | E-10 | 92027-1503 | F-13 | 92037-1903 | G-4 | 92055-1247 | B-5 | 92071-1028 | B-6 | 92111-1051 | G-6 |
| 92015-1476 | C-13 | 92027-1555 | E-13 | 92037-1972 | F-7 | 92055-1279 | D-3 | 92071-1146 | C-12 | 92112-1001 | G-6 |
| 92015-1487 | D-3 | 92027-162 | F-14 | 92037-213 | B-6 | 92055-1284 | C-7 | 92071-1190 | F-12 | 92122-004 | C-13 |
| 92015-1555 | B-11 | 92027-1780 | F-7 | 92038-001 | B-10 | 92055-1313 | C-13 | 92071-1267 | E-5 | 92139-1068 | B-10 |
| 92015-1603 | E-9 | 92027-1858 | C-6 | 92042-021 | B-13 | 92055-1370 | C-13 | 92072-1195 | F-11 | 92139-1069 | B-10 |
| 92015-1658 | E-6 | 92027-1980 | E-12 | 92043-064 | E-14 | 92055-1381 | C-13 | 92072-1195 | G-4 | 92139-1070 | B-10 |
| 92015-1692 | C-12 | 92027-251 | D-3 | 92043-065 | E-14 | 92055-1384 | F-6 | 92072-1293 | G-4 | 92143-1276 | E-4 |
| 92015-1758 | D-3 | 92028-1348 | B-10 | 92043-087 | C-13 | 92055-1387 | F-7 | 92072-1331 | E-9 | 92143-1379 | F-5 |
| 92015-1798 | F-12 | 92028-1349 | B-10 | 92043-1263 | B-3 | 92055-1664 | F-7 | 92075-015 | E-10 | 92143-1753 | B-7 |
| 92015-1799 | F-13 | 92028-1350 | B-10 | 92043-1263 | C-14 | 92056-003 | F-6 | 92075-015 | F-7 | 92143-1843 | B-12 |
| 92015-1947 | E-13 | 92028-1364 | B-12 | 92043-1263 | C-3 | 92057-0050 | E-13 | 92075-1109 | F-13 | 92143-1934 | C-12 |
| 92015-1963 | B-12 | 92028-1495 | B-10 | 92043-1264 | C-3 | 92057-1188 | B-9 | 92075-1110 | F-13 | 92144-1098 | E-10 |
| 92020-003 | E-7 | 92028-1496 | B-10 | 92043-1279 | B-5 | 92057-1197 | C-13 | 92075-125 | F-7 | 92144-1417 | F-13 |
| 92022-044 | E-7 | 92028-1497 | B-10 | 92043-1302 | B-4 | 92057-1229 | B-11 | 92075-1436 | E-13 | 92144-1467 | F-5 |
| 92022-1116 | B-11 | 92028-1552 | B-12 | 92043-1326 | E-8 | 92058-0002 | E-13 | 92075-1678 | C-3 | 92144-1831 | F-4 |
| 92022-1132 | C-13 | 92028-1639 | B-12 | 92043-1328 | E-8 | 92059-1032 | B-6 | 92075-1679 | C-3 | 92144-1832 | F-4 |
| 92022-1139 | B-12 | 92028-1690 | B-10 | 92043-1489 | F-4 | 92059-1392 | F-7 | 92075-1681 | C-6 | 92144-1968 | B-14 |
| 92022-1199 | C-8 | 92028-1691 | B-10 | 92043-1543 | C-10 | 92059-1494 | C-8 | 92075-1698 | G-3 | 92144-1983 | B-14 |
| 92022-1314 | E-8 | 92028-1692 | B-10 | 92043-1690 | C-3 | 92059-1612 | C-8 | 92075-1728 | D-3 | 92145-0084 | E-10 |
| 92022-1380 | F-13 | 92028-1917 | B-10 | 92045-035 | B-12 | 92059-1617 | C-8 | 92075-1736 | F-7 | 92145-0100 | E-14 |
| 92022-1521 | F-12 | 92028-1918 | B-10 | 92045-036 | B-13 | 92059-1770 | B-6 | 92075-1742 | C-3 | 92145-1064 | C-9 |
| 92022-1523 | E-8 | 92028-1919 | B-10 | 92045-1235 | B-11 | 92059-1771 | B-6 | 92075-1898 | B-7 | 92150-1007 | B-7 |
| 92022-1540 | E-7 | 92033-026 | B-12 | 92046-1010 | C-6 | 92059-1772 | B-6 | 92075-1925 | E-9 | 92150-1138 | C-13 |
| 92022-1556 | E-14 | 92033-1037 | B-12 | 92046-1161 | B-12 | 92059-1883 | C-8 | 92075-209 | D-3 | 92150-1186 | D-3 |
| 92022-1557 | E-14 | 92033-1041 | E-12 | 92046-1162 | E-6 | 92059-1961 | E-10 | 92077-1073 | F-10 | 92150-1297 | E-7 |

This catalog covers:

'04~'05 ER500-C4P/C5P

GRID NO.

B-16

This grid covers:

Part Name Index

| | |
|-----------------------------------|---------|
| Air Cleaner..... | B-6 |
| Brake Pedal..... | E-14 |
| Breather Cover..... | C-7 |
| Cables..... | F-11 |
| Camshaft(s)..... | B-9 |
| Carburetor..... | C-8 |
| Carburetor Parts..... | C-9 |
| Chain Cover..... | F-12 |
| Chain Kit..... | G-12 |
| Chassis Electrical Equipment..... | G-4 |
| Clutch..... | B-11 |
| Crankcase..... | C-3/C-4 |
| Crankcase Bolt Pattern..... | C-5 |
| Crankshaft..... | B-10 |
| Cylinder..... | B-5 |
| Cylinder Head..... | B-3 |
| Cylinder Head Cover..... | B-4 |
| Decals(Black)(C4P)..... | G-8 |
| Decals(Black)(C5P)..... | G-11 |
| Decals(Blue)(C5P)..... | G-10 |
| Decals(Red)(C4P)..... | G-9 |
| Engine Cover(s)..... | C-6 |
| Engine Mount..... | E-4 |
| Fenders..... | E-9 |
| Footrests..... | E-8 |
| Frame..... | E-3 |
| Frame Fittings..... | E-5 |
| Front Brake..... | F-4 |
| Front Fork..... | F-6 |
| Front Hub..... | E-12 |
| Front Master Cylinder..... | F-3 |
| Fuel Tank..... | F-7/F-8 |

| | |
|----------------------------|---------|
| Gear Change Drum..... | B-13 |
| Gear Change Mechanism..... | B-14 |
| Generator..... | C-11 |
| Handlebar..... | F-5 |
| Headlight(s)..... | F-13 |
| Ignition Switch..... | G-5 |
| Ignition System..... | C-12 |
| Labels..... | G-7 |
| Manual..... | G-13 |
| Meter(s)..... | F-10 |
| Muffler(s)..... | B-7 |
| Oil Pan..... | C-7 |
| Oil Pump..... | C-10 |
| Owner's Tools..... | G-6 |
| Piston(s)..... | B-5 |
| Radiator..... | D-3/D-4 |
| Rear Hub..... | E-13 |
| Seat..... | F-9 |
| Shift Fork(s)..... | B-13 |
| Shock Absorber..... | E-7 |
| Side Covers..... | F-12 |
| Stand(s)..... | E-10 |
| Starter Motor..... | C-13 |
| Suspension..... | E-7 |
| Swingarm..... | E-6 |
| Taillight(s)..... | F-14 |
| Tensioner..... | B-9 |
| Tires..... | E-11 |
| Transmission..... | B-12 |
| Turn Signals..... | G-3 |
| Valve(s)..... | B-8 |
| Water Pump..... | C-14 |

This catalog covers:

'04~'05 ER500-C4P/C5P

GRID NO.

C-16

This grid covers:

Part Name Index

| | |
|-----------------------------------|---------|
| Air Cleaner..... | B-6 |
| Brake Pedal..... | E-14 |
| Breather Cover..... | C-7 |
| Cables..... | F-11 |
| Camshaft(s)..... | B-9 |
| Carburetor..... | C-8 |
| Carburetor Parts..... | C-9 |
| Chain Cover..... | F-12 |
| Chain Kit..... | G-12 |
| Chassis Electrical Equipment..... | G-4 |
| Clutch..... | B-11 |
| Crankcase..... | C-3/C-4 |
| Crankcase Bolt Pattern..... | C-5 |
| Crankshaft..... | B-10 |
| Cylinder..... | B-5 |
| Cylinder Head..... | B-3 |
| Cylinder Head Cover..... | B-4 |
| Decals(Black)(C4P)..... | G-8 |
| Decals(Black)(C5P)..... | G-11 |
| Decals(Blue)(C5P)..... | G-10 |
| Decals(Red)(C4P)..... | G-9 |
| Engine Cover(s)..... | C-6 |
| Engine Mount..... | E-4 |
| Fenders..... | E-9 |
| Footrests..... | E-8 |
| Frame..... | E-3 |
| Frame Fittings..... | E-5 |
| Front Brake..... | F-4 |
| Front Fork..... | F-6 |
| Front Hub..... | E-12 |
| Front Master Cylinder..... | F-3 |
| Fuel Tank..... | F-7/F-8 |

| | |
|----------------------------|---------|
| Gear Change Drum..... | B-13 |
| Gear Change Mechanism..... | B-14 |
| Generator..... | C-11 |
| Handlebar..... | F-5 |
| Headlight(s)..... | F-13 |
| Ignition Switch..... | G-5 |
| Ignition System..... | C-12 |
| Labels..... | G-7 |
| Manual..... | G-13 |
| Meter(s)..... | F-10 |
| Muffler(s)..... | B-7 |
| Oil Pan..... | C-7 |
| Oil Pump..... | C-10 |
| Owner's Tools..... | G-6 |
| Piston(s)..... | B-5 |
| Radiator..... | D-3/D-4 |
| Rear Hub..... | E-13 |
| Seat..... | F-9 |
| Shift Fork(s)..... | B-13 |
| Shock Absorber..... | E-7 |
| Side Covers..... | F-12 |
| Stand(s)..... | E-10 |
| Starter Motor..... | C-13 |
| Suspension..... | E-7 |
| Swingarm..... | E-6 |
| Taillight(s)..... | F-14 |
| Tensioner..... | B-9 |
| Tires..... | E-11 |
| Transmission..... | B-12 |
| Turn Signals..... | G-3 |
| Valve(s)..... | B-8 |
| Water Pump..... | C-14 |

This catalog covers:

'04~'05 ER500-C4P/C5P

GRID NO.

D-16

This grid covers:

Part Name Index

| | |
|-----------------------------------|---------|
| Air Cleaner..... | B-6 |
| Brake Pedal..... | E-14 |
| Breather Cover..... | C-7 |
| Cables..... | F-11 |
| Camshaft(s)..... | B-9 |
| Carburetor..... | C-8 |
| Carburetor Parts..... | C-9 |
| Chain Cover..... | F-12 |
| Chain Kit..... | G-12 |
| Chassis Electrical Equipment..... | G-4 |
| Clutch..... | B-11 |
| Crankcase..... | C-3/C-4 |
| Crankcase Bolt Pattern..... | C-5 |
| Crankshaft..... | B-10 |
| Cylinder..... | B-5 |
| Cylinder Head..... | B-3 |
| Cylinder Head Cover..... | B-4 |
| Decals(Black)(C4P)..... | G-8 |
| Decals(Black)(C5P)..... | G-11 |
| Decals(Blue)(C5P)..... | G-10 |
| Decals(Red)(C4P)..... | G-9 |
| Engine Cover(s)..... | C-6 |
| Engine Mount..... | E-4 |
| Fenders..... | E-9 |
| Footrests..... | E-8 |
| Frame..... | E-3 |
| Frame Fittings..... | E-5 |
| Front Brake..... | F-4 |
| Front Fork..... | F-6 |
| Front Hub..... | E-12 |
| Front Master Cylinder..... | F-3 |
| Fuel Tank..... | F-7/F-8 |

| | |
|----------------------------|---------|
| Gear Change Drum..... | B-13 |
| Gear Change Mechanism..... | B-14 |
| Generator..... | C-11 |
| Handlebar..... | F-5 |
| Headlight(s)..... | F-13 |
| Ignition Switch..... | G-5 |
| Ignition System..... | C-12 |
| Labels..... | G-7 |
| Manual..... | G-13 |
| Meter(s)..... | F-10 |
| Muffler(s)..... | B-7 |
| Oil Pan..... | C-7 |
| Oil Pump..... | C-10 |
| Owner's Tools..... | G-6 |
| Piston(s)..... | B-5 |
| Radiator..... | D-3/D-4 |
| Rear Hub..... | E-13 |
| Seat..... | F-9 |
| Shift Fork(s)..... | B-13 |
| Shock Absorber..... | E-7 |
| Side Covers..... | F-12 |
| Stand(s)..... | E-10 |
| Starter Motor..... | C-13 |
| Suspension..... | E-7 |
| Swingarm..... | E-6 |
| Taillight(s)..... | F-14 |
| Tensioner..... | B-9 |
| Tires..... | E-11 |
| Transmission..... | B-12 |
| Turn Signals..... | G-3 |
| Valve(s)..... | B-8 |
| Water Pump..... | C-14 |

This catalog covers:

'04~'05 ER500-C4P/C5P

GRID NO.

E-16

This grid covers:

Part Name Index

| | |
|-----------------------------------|---------|
| Air Cleaner..... | B-6 |
| Brake Pedal..... | E-14 |
| Breather Cover..... | C-7 |
| Cables..... | F-11 |
| Camshaft(s)..... | B-9 |
| Carburetor..... | C-8 |
| Carburetor Parts..... | C-9 |
| Chain Cover..... | F-12 |
| Chain Kit..... | G-12 |
| Chassis Electrical Equipment..... | G-4 |
| Clutch..... | B-11 |
| Crankcase..... | C-3/C-4 |
| Crankcase Bolt Pattern..... | C-5 |
| Crankshaft..... | B-10 |
| Cylinder..... | B-5 |
| Cylinder Head..... | B-3 |
| Cylinder Head Cover..... | B-4 |
| Decals(Black)(C4P)..... | G-8 |
| Decals(Black)(C5P)..... | G-11 |
| Decals(Blue)(C5P)..... | G-10 |
| Decals(Red)(C4P)..... | G-9 |
| Engine Cover(s)..... | C-6 |
| Engine Mount..... | E-4 |
| Fenders..... | E-9 |
| Footrests..... | E-8 |
| Frame..... | E-3 |
| Frame Fittings..... | E-5 |
| Front Brake..... | F-4 |
| Front Fork..... | F-6 |
| Front Hub..... | E-12 |
| Front Master Cylinder..... | F-3 |
| Fuel Tank..... | F-7/F-8 |

| | |
|----------------------------|---------|
| Gear Change Drum..... | B-13 |
| Gear Change Mechanism..... | B-14 |
| Generator..... | C-11 |
| Handlebar..... | F-5 |
| Headlight(s)..... | F-13 |
| Ignition Switch..... | G-5 |
| Ignition System..... | C-12 |
| Labels..... | G-7 |
| Manual..... | G-13 |
| Meter(s)..... | F-10 |
| Muffler(s)..... | B-7 |
| Oil Pan..... | C-7 |
| Oil Pump..... | C-10 |
| Owner's Tools..... | G-6 |
| Piston(s)..... | B-5 |
| Radiator..... | D-3/D-4 |
| Rear Hub..... | E-13 |
| Seat..... | F-9 |
| Shift Fork(s)..... | B-13 |
| Shock Absorber..... | E-7 |
| Side Covers..... | F-12 |
| Stand(s)..... | E-10 |
| Starter Motor..... | C-13 |
| Suspension..... | E-7 |
| Swingarm..... | E-6 |
| Taillight(s)..... | F-14 |
| Tensioner..... | B-9 |
| Tires..... | E-11 |
| Transmission..... | B-12 |
| Turn Signals..... | G-3 |
| Valve(s)..... | B-8 |
| Water Pump..... | C-14 |

This catalog covers:

'04~'05 ER500-C4P/C5P

GRID NO.

F-16

This grid covers:

Part Name Index

| | |
|-----------------------------------|---------|
| Air Cleaner..... | B-6 |
| Brake Pedal..... | E-14 |
| Breather Cover..... | C-7 |
| Cables..... | F-11 |
| Camshaft(s)..... | B-9 |
| Carburetor..... | C-8 |
| Carburetor Parts..... | C-9 |
| Chain Cover..... | F-12 |
| Chain Kit..... | G-12 |
| Chassis Electrical Equipment..... | G-4 |
| Clutch..... | B-11 |
| Crankcase..... | C-3/C-4 |
| Crankcase Bolt Pattern..... | C-5 |
| Crankshaft..... | B-10 |
| Cylinder..... | B-5 |
| Cylinder Head..... | B-3 |
| Cylinder Head Cover..... | B-4 |
| Decals(Black)(C4P)..... | G-8 |
| Decals(Black)(C5P)..... | G-11 |
| Decals(Blue)(C5P)..... | G-10 |
| Decals(Red)(C4P)..... | G-9 |
| Engine Cover(s)..... | C-6 |
| Engine Mount..... | E-4 |
| Fenders..... | E-9 |
| Footrests..... | E-8 |
| Frame..... | E-3 |
| Frame Fittings..... | E-5 |
| Front Brake..... | F-4 |
| Front Fork..... | F-6 |
| Front Hub..... | E-12 |
| Front Master Cylinder..... | F-3 |
| Fuel Tank..... | F-7/F-8 |

| | |
|----------------------------|---------|
| Gear Change Drum..... | B-13 |
| Gear Change Mechanism..... | B-14 |
| Generator..... | C-11 |
| Handlebar..... | F-5 |
| Headlight(s)..... | F-13 |
| Ignition Switch..... | G-5 |
| Ignition System..... | C-12 |
| Labels..... | G-7 |
| Manual..... | G-13 |
| Meter(s)..... | F-10 |
| Muffler(s)..... | B-7 |
| Oil Pan..... | C-7 |
| Oil Pump..... | C-10 |
| Owner's Tools..... | G-6 |
| Piston(s)..... | B-5 |
| Radiator..... | D-3/D-4 |
| Rear Hub..... | E-13 |
| Seat..... | F-9 |
| Shift Fork(s)..... | B-13 |
| Shock Absorber..... | E-7 |
| Side Covers..... | F-12 |
| Stand(s)..... | E-10 |
| Starter Motor..... | C-13 |
| Suspension..... | E-7 |
| Swingarm..... | E-6 |
| Taillight(s)..... | F-14 |
| Tensioner..... | B-9 |
| Tires..... | E-11 |
| Transmission..... | B-12 |
| Turn Signals..... | G-3 |
| Valve(s)..... | B-8 |
| Water Pump..... | C-14 |

This catalog covers:

'04~'05 ER500-C4P/C5P

GRID NO.

G-16

This grid covers:

Part Name Index

| | |
|-----------------------------------|---------|
| Air Cleaner..... | B-6 |
| Brake Pedal..... | E-14 |
| Breather Cover..... | C-7 |
| Cables..... | F-11 |
| Camshaft(s)..... | B-9 |
| Carburetor..... | C-8 |
| Carburetor Parts..... | C-9 |
| Chain Cover..... | F-12 |
| Chain Kit..... | G-12 |
| Chassis Electrical Equipment..... | G-4 |
| Clutch..... | B-11 |
| Crankcase..... | C-3/C-4 |
| Crankcase Bolt Pattern..... | C-5 |
| Crankshaft..... | B-10 |
| Cylinder..... | B-5 |
| Cylinder Head..... | B-3 |
| Cylinder Head Cover..... | B-4 |
| Decals(Black)(C4P)..... | G-8 |
| Decals(Black)(C5P)..... | G-11 |
| Decals(Blue)(C5P)..... | G-10 |
| Decals(Red)(C4P)..... | G-9 |
| Engine Cover(s)..... | C-6 |
| Engine Mount..... | E-4 |
| Fenders..... | E-9 |
| Footrests..... | E-8 |
| Frame..... | E-3 |
| Frame Fittings..... | E-5 |
| Front Brake..... | F-4 |
| Front Fork..... | F-6 |
| Front Hub..... | E-12 |
| Front Master Cylinder..... | F-3 |
| Fuel Tank..... | F-7/F-8 |

| | |
|----------------------------|---------|
| Gear Change Drum..... | B-13 |
| Gear Change Mechanism..... | B-14 |
| Generator..... | C-11 |
| Handlebar..... | F-5 |
| Headlight(s)..... | F-13 |
| Ignition Switch..... | G-5 |
| Ignition System..... | C-12 |
| Labels..... | G-7 |
| Manual..... | G-13 |
| Meter(s)..... | F-10 |
| Muffler(s)..... | B-7 |
| Oil Pan..... | C-7 |
| Oil Pump..... | C-10 |
| Owner's Tools..... | G-6 |
| Piston(s)..... | B-5 |
| Radiator..... | D-3/D-4 |
| Rear Hub..... | E-13 |
| Seat..... | F-9 |
| Shift Fork(s)..... | B-13 |
| Shock Absorber..... | E-7 |
| Side Covers..... | F-12 |
| Stand(s)..... | E-10 |
| Starter Motor..... | C-13 |
| Suspension..... | E-7 |
| Swingarm..... | E-6 |
| Taillight(s)..... | F-14 |
| Tensioner..... | B-9 |
| Tires..... | E-11 |
| Transmission..... | B-12 |
| Turn Signals..... | G-3 |
| Valve(s)..... | B-8 |
| Water Pump..... | C-14 |