



PARTS CATALOGUE

XVS950A (26P2) EUROPE, SOUTH AFRICA



1J26P-300E1

()

XVS950A
PARTS CATALOGUE
©2009 by Yamaha Motor Co., Ltd.
1st edition, August 2009
All rights reserved.
Any reprinting or unauthorized use
without the written permission of
Yamaha Motor Co., Ltd.
is expressly prohibited.
Printed in Japan.

FOREWORD

This Parts Catalogue is related to the parts for the model(s) on the cover page. When you are ordering replacement parts, please refer to this Parts Catalogue and quote both part numbers and part names correctly.

1. Modifications or additions which have been made after the issue of the Parts Catalogue will be announced in the Parts News.

It is advisable that you make the necessary corrections to the Parts Catalogue according to the Parts News.

2. Abbreviations

The following abbreviations are used in this Parts Catalogue.

“UR” Use specified parts number.

“UN” Use as many as needed.

“AP” Alternate Parts

“LM” Locally Made (Parts need to be ordered locally)

“F#” Frame No. (Applicable machine No.)

“O/S” Over Size

3. The number of components for assembly

- Parts, which are to be supplied in an assembly, are listed with a dot (.) in front of the part name as shown below.
- The numeral appearing to the right of each component part indicates the quantity of parts for each assembly unit.

PART NO.	DESCRIPTION	Q'TY	REMARKS
2F5-83310-60	FRONT FLASHER LIGHT ASSY	2	
115-83311-60	.BULB (6V-18W)	1	

4. Applicable colours of graphics are represented in the “REMARKS” as shown below.

PART NO.	DESCRIPTION	Q'TY	REMARKS
2N4-24110-00-X5	FUEL TANK COMP.	2	MXR
3J1-24240-10	.GRAPHIC, FUEL TANK	1	FOR MXR

5. Note that the illustrations for reference in finding parts numbers are not to be used for assembling. When assembling, please use the applicable service manual.

6. The asterisk (*) before a reference number indicates modified items after the first edition.

CONTENTS

ENGINE

CYLINDER HEAD	1
CYLINDER	3
CRANKSHAFT & PISTON	4
VALVE	5
CAMSHAFT & CHAIN	6
OIL PUMP	7
OIL CLEANER	8
INTAKE 1	9
INTAKE 2	11
EXHAUST	12
CRANKCASE	14
CRANKCASE COVER 1	15
STARTER	17
CLUTCH	18
TRANSMISSION	20
SHIFT CAM & FORK	22
SHIFT SHAFT	23

CHASSIS

FRAME	24
FENDER	26
SIDE COVER	28
REAR ARM & SUSPENSION	30
STEERING	32
FRONT FORK	33
FUEL TANK	35
SEAT	37
FRONT WHEEL	38
FRONT BRAKE CALIPER	39
REAR WHEEL	40
REAR BRAKE CALIPER	42
STEERING HANDLE & CABLE	43
FRONT MASTER CYLINDER	44
STAND & FOOTREST	45
REAR MASTER CYLINDER	48
GENERATOR	50
STARTING MOTOR	51
FLASHER LIGHT	52
METER	54
HEADLIGHT	55
TAILLIGHT	57

HANDLE SWITCH & LEVER	59
ELECTRICAL 1	60
ELECTRICAL 2	62

INDEX

NUMERICAL INDEX	64
-----------------------	----

FIG. 1 CYLINDER HEAD

REF. NO.	PART NO.	DESCRIPTION	26P2				REMARKS
1	5S7-11101-00	CYLINDER HEAD ASSY	1				
2	4G0-11133-11	.GUIDE, VALVE 1	4				
3	93440-10085	.CIRCLIP	4				
4	95022-08012	.BOLT, FLANGE	1				
5	90430-08119	.GASKET	1				
6	5S7-11101-10	CYLINDER HEAD ASSY	1				
7	4G0-11133-11	.GUIDE, VALVE 1	4				
8	93440-10085	.CIRCLIP	4				
9	95022-08012	.BOLT, FLANGE	1				
10	90430-08119	.GASKET	1				
11	95612-08625	BOLT, STUD	4				
12	5S7-11181-00	GASKET, CYLINDER HEAD 1	2				
13	90179-12004	NUT	8				
14	90201-12025	WASHER, PLATE	8				
15	91815-16017	PIN, DOWEL	4				
16	90110-08065	BOLT, HEXAGON SOCKET HEAD	4				
17	5S7-11186-00	COVER, CYLINDER HEAD SIDE 2	4				
18	91312-06016	BOLT	20				
19	5S7-11196-00	GASKET, CYLINDER HEAD SIDE	4				
20	94701-00420	PLUG, SPARK (NGK CPR7EA)	2				
21	5S7-1111M-00	COVER 1	1				
22	5S7-1111N-00	COVER 2	1				
23	90480-14027	GROMMET	4				
24	90387-084N8	COLLAR	4				
25	90119-08M51	BOLT, WITH WASHER	4				
26	90149-06302	SCREW	4				
27	5S7-1111P-00	COVER 3	1				

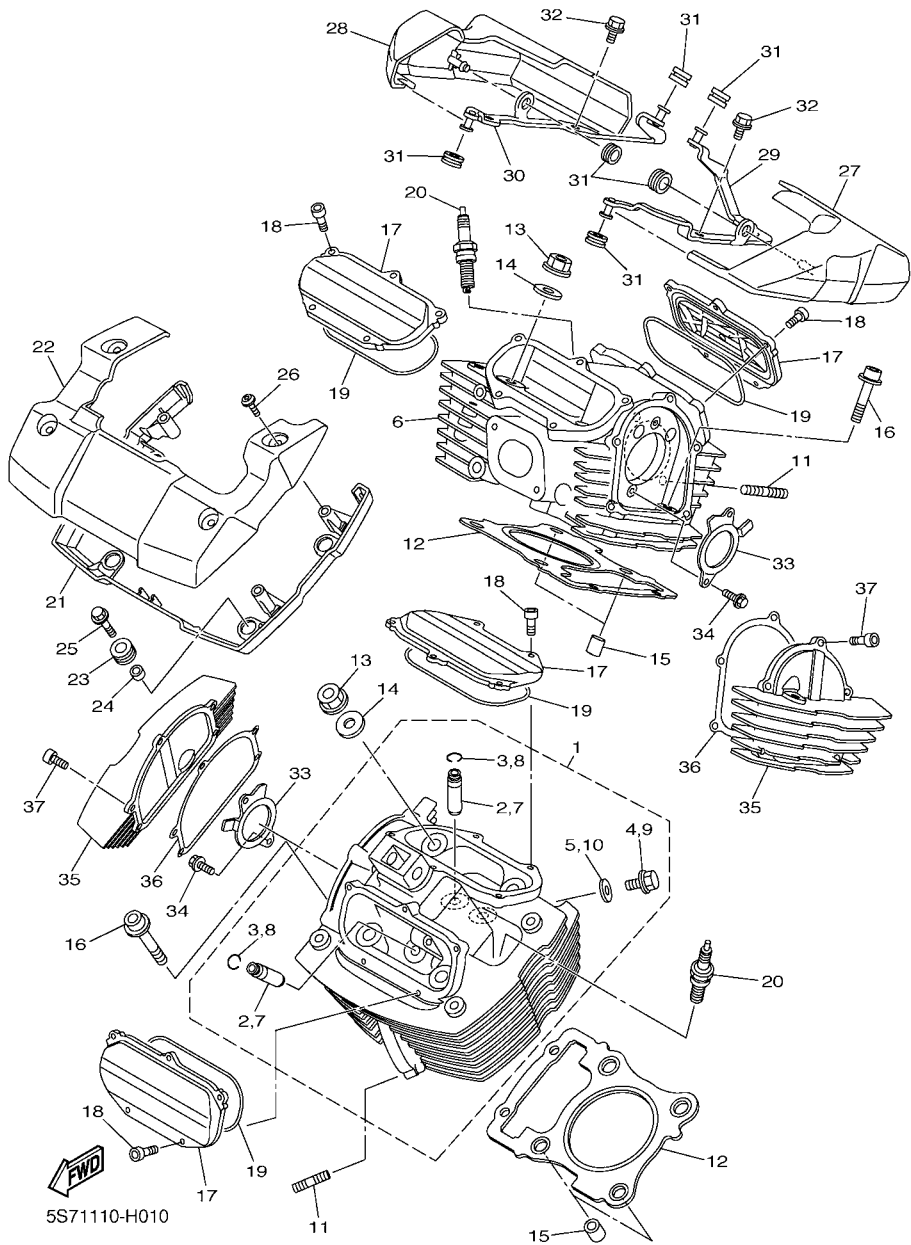

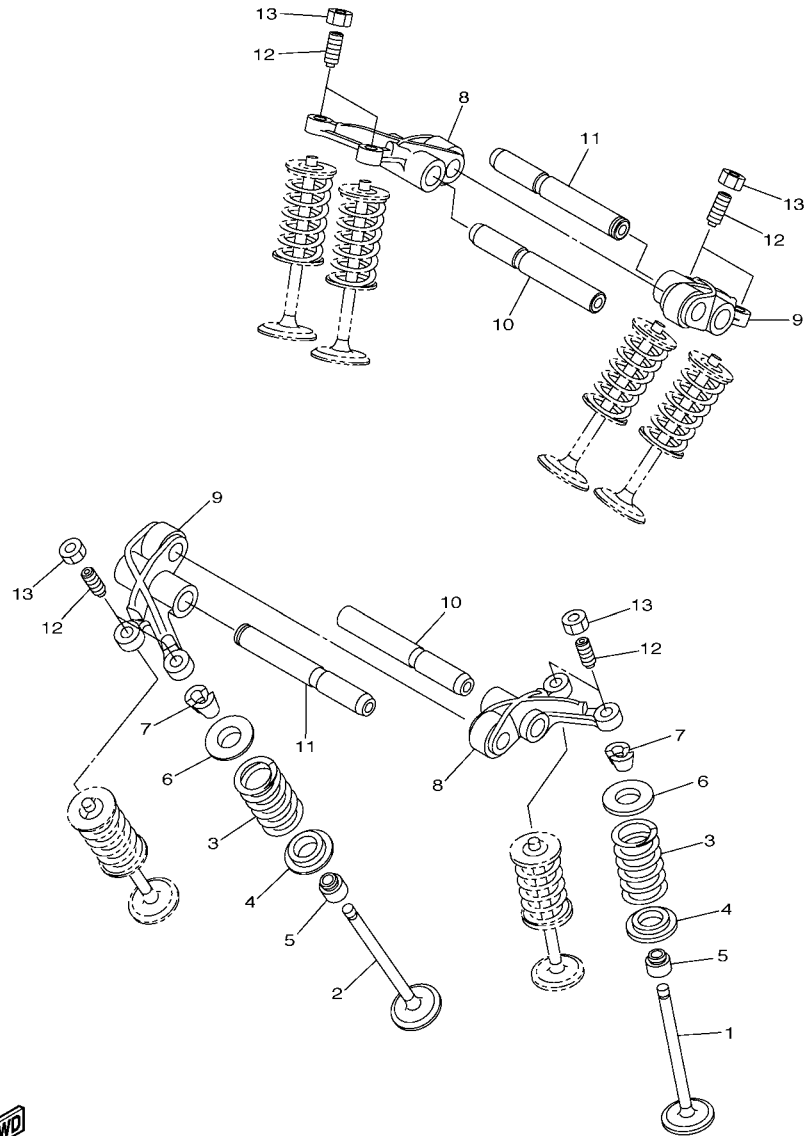

5S71110-H040

FIG. 4 VALVE

REF. NO.	PART NO.	DESCRIPTION	26P2				REMARKS
1	5S7-12111-00	VALVE, INTAKE	4				
2	5S7-12121-00	VALVE, EXHAUST	4				
3	5S7-12113-00	SPRING, VALVE INNER	8				
4	3YF-12116-00	SEAT, VALVE SPRING	8				
5	5H0-12119-00	SEAL, VALVE STEM	8				
6	3YF-12117-01	RETAINER, VALVE SPRING	8				
7	4G0-12118-00	COTTER, VALVE	16				
8	5S7-12151-00	ARM, VALVE ROCKER	2				
9	5S7-12161-00	ARM, VALVE ROCKER 2	2				
10	5S7-12146-00	SHAFT, ROCKER	2				
11	5S7-12156-00	SHAFT, ROCKER 2	2				
12	4X7-12159-00	SCREW, VALVE ADJUSTING	8				
13	90170-08173	NUT	8				

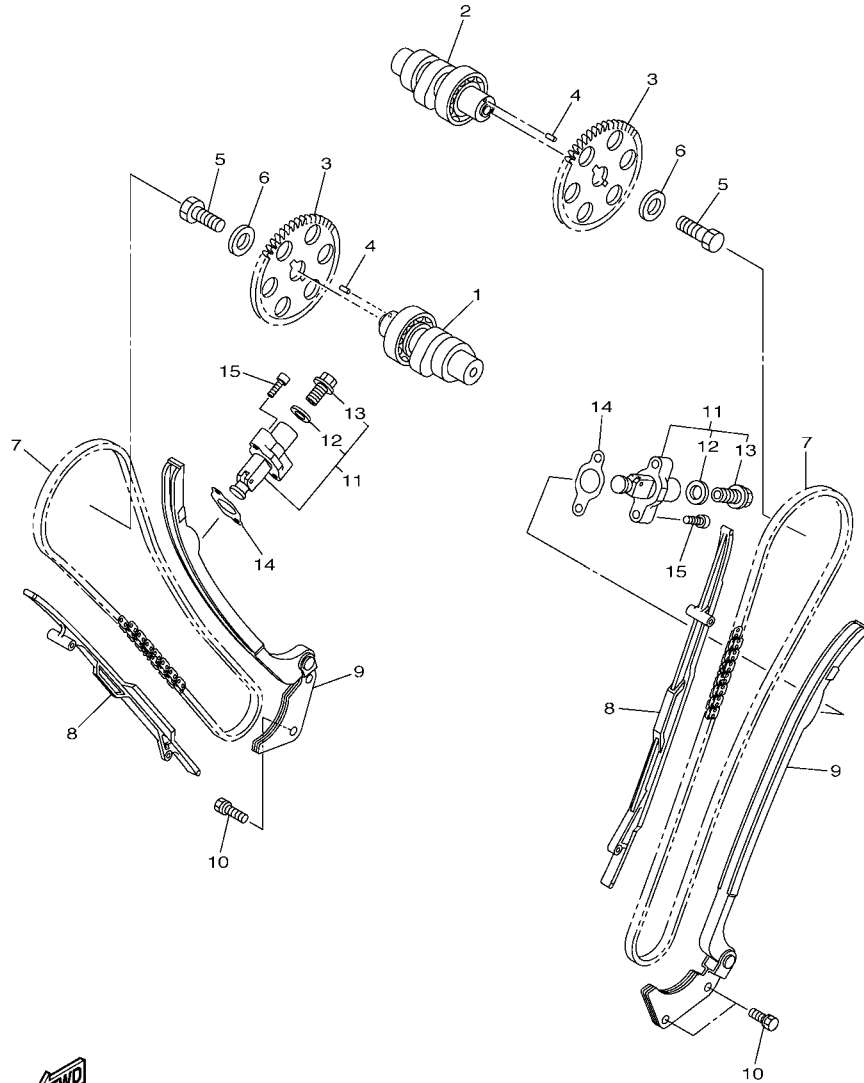

5S71110-H050

FIG. 5 CAMSHAFT & CHAIN

REF. NO.	PART NO.	DESCRIPTION	26P2				REMARKS
1	5S7-12170-00	CAMSHAFT ASSY 1	1				
2	5S7-12180-00	CAMSHAFT ASSY 2	1				
3	5S7-12176-00	SPROCKET, CAM CHAIN	2				
4	93604-12037	PIN, DOWEL	2				
5	90101-10016	BOLT	2				
6	90201-10591	WASHER, PLATE	2				
7	94591-59132	CHAIN	2				
8	5S7-12231-00	GUIDE, STOPPER 1	2				
9	3D8-12241-00	GUIDE, STOPPER 2	2				
10	90119-06173	BOLT, WITH WASHER	4				
11	31G-12210-01	TENSIONER ASSY, CAM CHAIN	2				
12	31G-12214-00	.GASKET	1				
13	31G-12222-00	.PLUG	1				
14	3GD-12213-00	GASKET, TENSIONER CASE	2				
15	91314-06025	BOLT, HEXAGON SOCKET HEAD	4				

FIG. 6 OIL PUMP

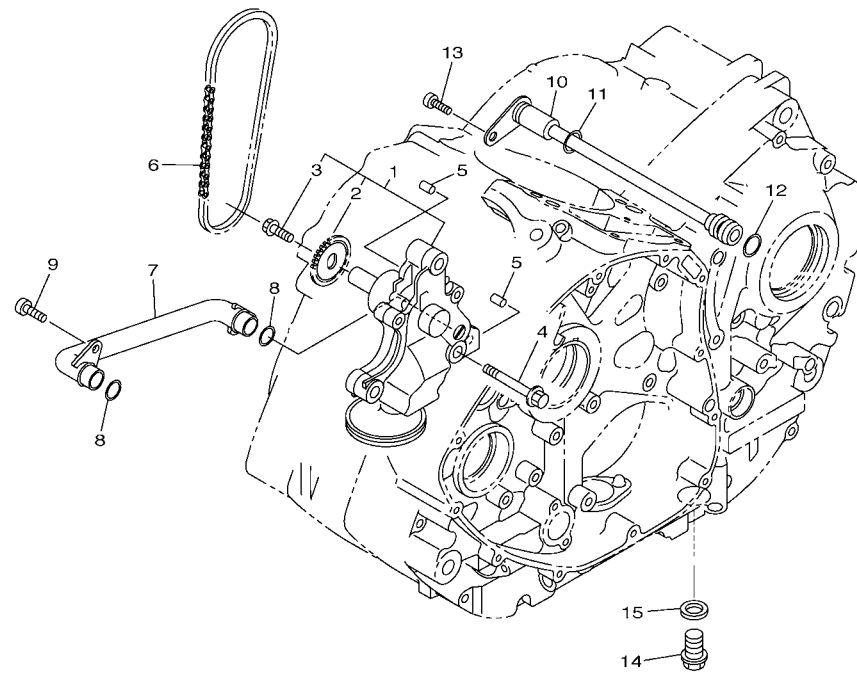

REF. NO.	PART NO.	DESCRIPTION	26P2				REMARKS
1	5S7-13300-00	OIL PUMP ASSY	1				
2	3D8-13355-00	.SPROCKET, DRIVEN	1				
3	90105-06066	.BOLT, FLANGE	1				
4	95812-08045	BOLT, FLANGE	3				
5	99530-08012	PIN, DOWEL	2				
6	94580-25062	CHAIN (DID25 62L)	1				
7	3D8-13416-00	PIPE, OIL 1	1				
8	93210-14003	O-RING	2				
9	90110-06161	BOLT, HEXAGON SOCKET HEAD	2				
10	5S7-13171-00	PIPE, DELIVERY 2	1				
11	93210-09165	O-RING	1				
12	93210-06564	O-RING	1				
13	90110-06161	BOLT, HEXAGON SOCKET HEAD	1				
14	90340-14132	PLUG, STRAIGHT SCREW	1				
15	214-11198-01	GASKET	1				



5S71110-H060

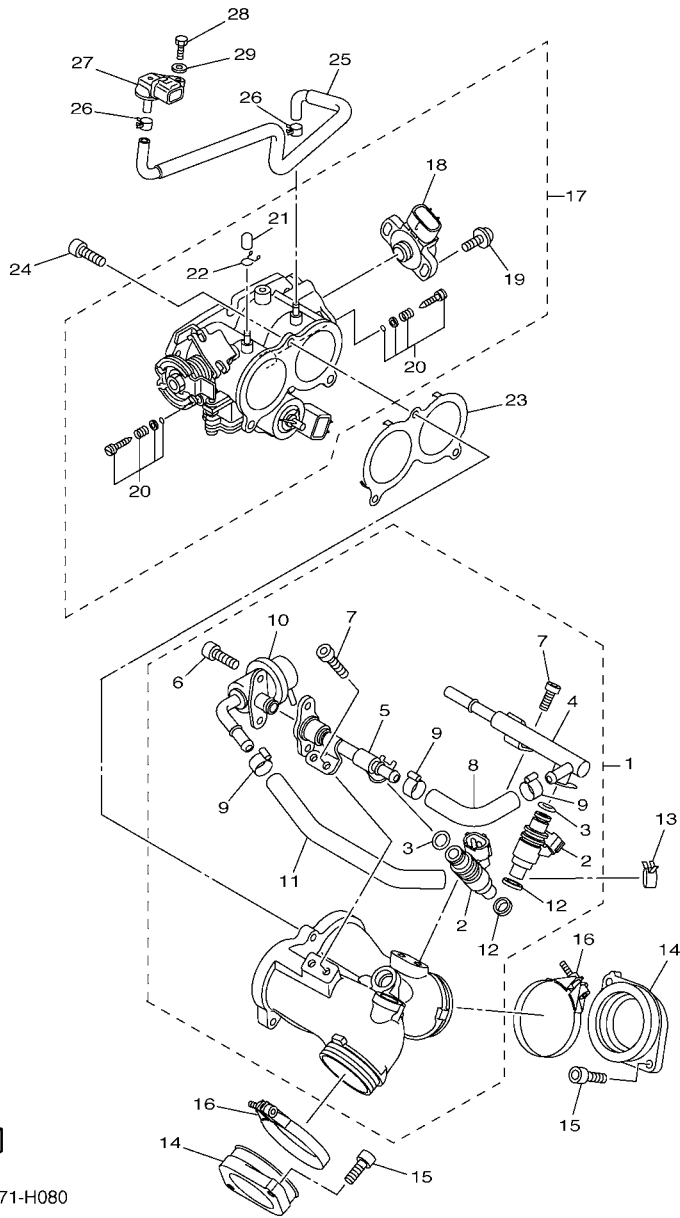

26S3171-H080

FIG. 8 INTAKE 1

REF. NO.	PART NO.	DESCRIPTION	26P2				REMARKS
1	5S7-13590-00	CARBURETOR JOINT ASSY	1				
2	5S7-13761-00	.INJECTOR	2				
3	5PS-14147-00	.O-RING	1				
4	5S7-14349-00	.PIPE	1				
5	5S7-14348-00	.PIPE 1	1				
6	91312-05010	.BOLT	2				
7	90110-06168	.BOLT, HEXAGON SOCKET HEAD	4				
8	5S7-13926-00	.HOSE	1				
9	68V-24387-00	.CLIP	3				
10	5S7-13906-00	.REGULATOR, PRESSURE	1				
11	5S7-24312-00	.PIPE 2	1				
12	8FP-13556-00	.GASKET, MANIFOLD	2				
13	90467-12003	CLIP	1				
14	5S7-13586-00	JOINT, CARBURETOR 1	2				
15	91312-06020	BOLT	4				
16	90450-54006	HOSE CLAMP ASSY	2				
17	5S7-13750-00	THROTTLE BODY ASSY	1				
18	8GL-85885-00	.THROTTLE SENSOR ASSY	1				
19	4KM-24453-00	.SCREW	2				
20	3D8-14104-00	.AIR SCREW SET	2				
21	895-14169-00	.CAP	1				
22	8A7-14139-00	.CLIP, PIPE	1				
23	3D8-14467-00	SEAL	1				
24	91312-06020	BOLT	3				
25	5S7-13895-00	HOSE, AIR	1				
26	90467-07093	CLIP	2				
27	5S7-82380-00	SENSOR, PRESSURE	1				



26P1300-H090

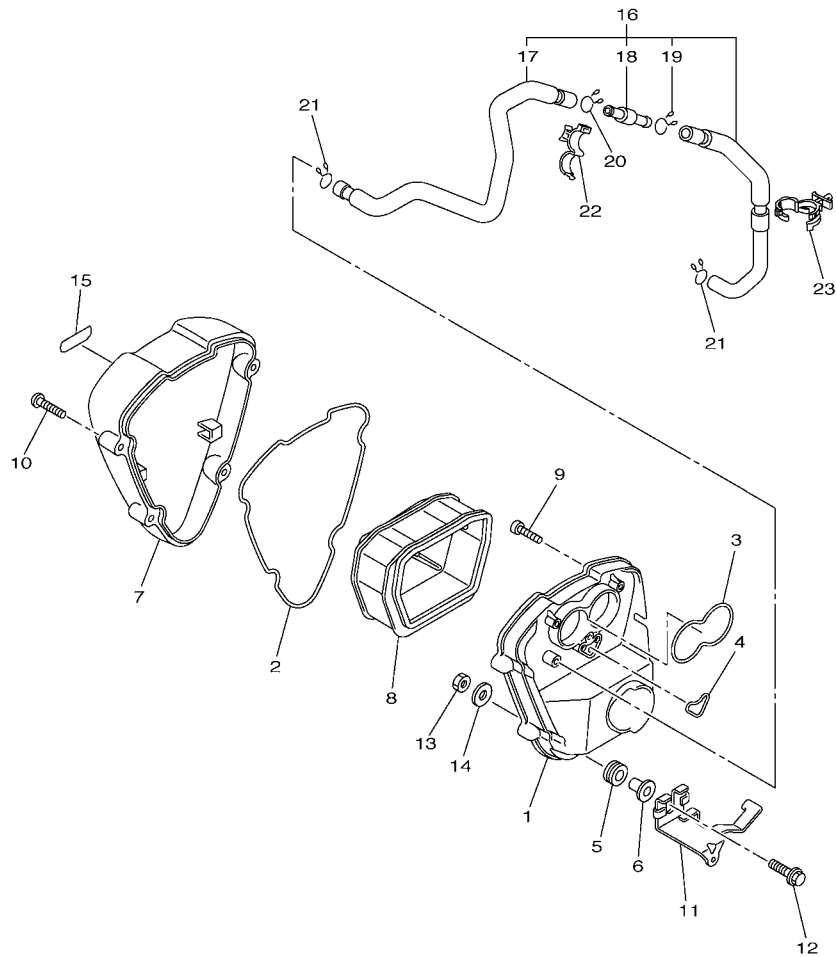
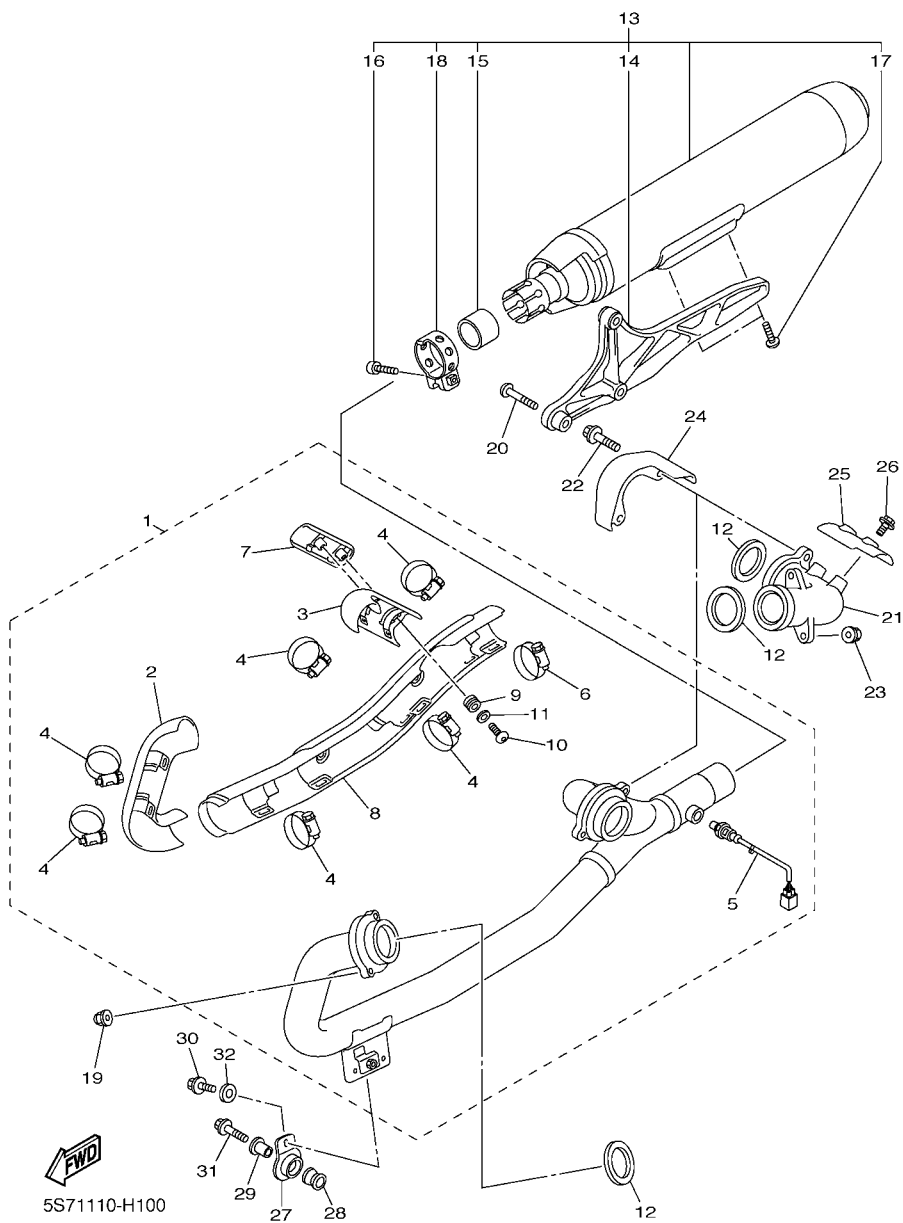

FIG. 9 INTAKE 2

REF. NO.	PART NO.	DESCRIPTION	26P2				REMARKS
1	26P-14411-00	CASE, AIR CLEANER 1	1				
2	4GA-14452-00	SEAL	1				
3	3D8-14457-00	SEAL	1				
4	3D8-14462-00	SEAL	1				
5	90480-11006	GROMMET	1				
6	90387-087L0	COLLAR	1				
7	3D8-14421-00	CASE, AIR CLEANER 2	1				
8	3D8-14451-00	ELEMENT, AIR CLEANER	1				
9	91312-05025	BOLT	3				
10	90111-05024	BOLT,HEX. SOCKET BUTTON	4				
11	3D8-14498-01	STAY 1	1				
12	97012-06020	BOLT	1				
13	95702-06500	NUT, FLANGE	1				
14	90201-06088	WASHER, PLATE	1				
15	3D8-1442K-10	EMBLEM 2	1				
16	5S7-11166-00	PIPE, BREATHER 1	1				
17	5S7-1113J-00	.PIPE 3	1				
18	6S5-12594-00	.JOINT, HOSE 4	1				
19	90467-170A2	.CLIP	1				
20	90467-170A2	CLIP	1				
21	90467-16195	CLIP	2				
22	90464-20191	CLAMP	1				
23	90464-18011	CLAMP	1				

FIG. 10 EXHAUST



REF. NO.	PART NO.	DESCRIPTION	26P2				REMARKS
1	5S7-14610-00	EXHAUST PIPE ASSY 1	1				
2	5S7-14718-00	.PROTECTOR, MUFFLER 1	1				
3	5S7-14728-00	.PROTECTOR, MUFFLER 2	1				
4	90450-40001	.HOSE CLAMP ASSY	6				
5	5S7-8592A-00	.SENSOR, OXYGEN	1				
6	90450-45001	.HOSE CLAMP ASSY	1				
7	5S7-14748-00	.PROTECTOR, MUFFLER 4	1				
8	5S7-14738-00	.PROTECTOR, MUFFLER 3	1				
9	90480-17005	.GROMMET	2				
10	90149-06280	.SCREW	2				
11	90201-064K6	.WASHER, PLATE	2				
12	3EG-14613-00	GASKET, EXHAUST PIPE	3				
13	26P-14710-00	MUFFLER ASSY 1	1				
14	5S7-14772-00	.STAY, MUFFLER 2	1				
15	5YU-14755-00	.GASKET, SILENCER	1				
16	91314-08040	.BOLT, HEXAGON SOCKET HEAD	1				
17	90111-10006	.BOLT,HEX. SOCKET BUTTON	2				
18	5S7-14715-00	.BAND, MUFFLER	1				
19	90176-08006	NUT, CROWN	2				
20	90111-10032	BOLT,HEX. SOCKET BUTTON	3				
21	5S7-14615-00	JOINT, EXHAUST 1	1				
22	95814-08035	BOLT, FLANGE	2				
23	90185-08097	NUT, SELF-LOCKING	2				
24	5S7-14624-00	COVER, EXHAUST	1				
25	5S7-1468W-00	PLATE, SILENCER 3	1				
26	95880-06010	BOLT, FLANGE	2				
27	5S7-14649-00	STAY, EXHAUST PIPE 2	1				

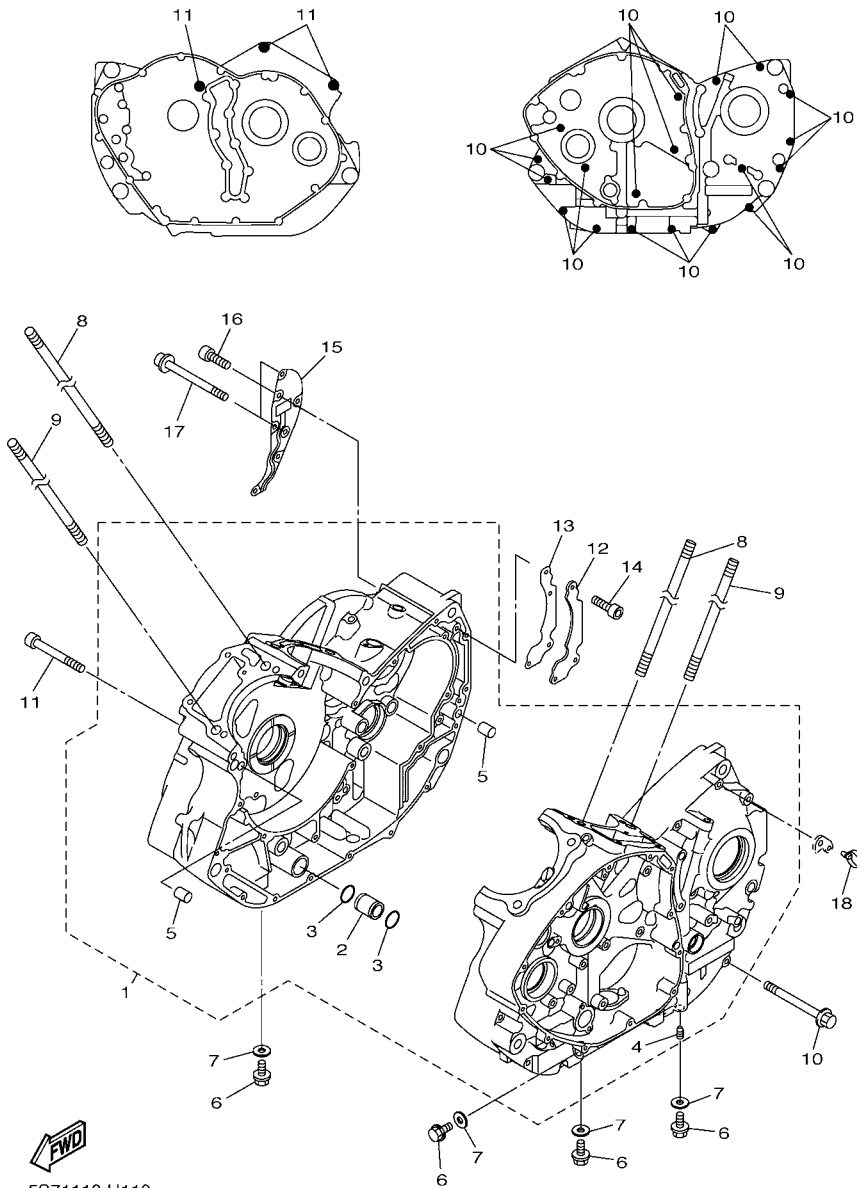

5S71110-H110

FIG. 11 CRANKCASE

REF. NO.	PART NO.	DESCRIPTION	26P2				REMARKS
1	5S7-15100-00	CRANKCASE ASSY	1				
2	3D8-15154-00	.NOZZLE ASSY., 2	1				
3	93210-18319	.O-RING	2				
4	2H7-15138-00	.NOZZLE 1	1				
5	99530-10116	.PIN, DOWEL	2				
6	95022-10016	BOLT, FLANGE	4				
7	90430-10171	GASKET	4				
8	90116-12012	BOLT, STUD	6				
9	90116-12011	BOLT, STUD	2				
10	90105-06144	BOLT, FLANGE	19				
11	90110-10030	BOLT, HEXAGON SOCKET HEAD	3				
12	3D8-15358-00	SEPARATOR, OIL	1				
13	3D8-15353-00	GASKET, DRAIN	1				
14	90110-06161	BOLT, HEXAGON SOCKET HEAD	3				
15	3D8-15368-00	SEPERATOR, OIL	1				
16	90110-06161	BOLT, HEXAGON SOCKET HEAD	5				
17	90110-06270	BOLT, HEXAGON SOCKET HEAD	2				
18	90464-16006	CLAMP	1				

FIG. 12 CRANKCASE COVER 1

REF. NO.	PART NO.	DESCRIPTION	26P2				REMARKS
1	5S7-15411-00	COVER, CRANKCASE 1	1				
2	3D8-15451-00	GASKET, CRANKCASE COVER 1	1				
3	90110-06086	BOLT, HEXAGON SOCKET HEAD	12				
4	99530-08012	PIN, DOWEL	2				
5	90340-36078	PLUG, STRAIGHT SCREW	1				
6	93210-357A3	O-RING	1				
7	90340-14117	PLUG, STRAIGHT SCREW	1				
8	93210-14369	O-RING	1				
9	5S7-15362-00	PLUG, OIL LEVEL	1				
10	93210-27370	O-RING	1				
11	3D8-1542A-01	DAMPER 1	1				
12	3D8-15492-00	COVER	1				
13	92014-06014	BOLT, BUTTON HEAD	6				
14	5S7-15421-00	COVER, CRANKCASE 2	1				
15	3D8-15388-00	PLATE, BEARING COVER	1				
16	90110-06182	BOLT, HEXAGON SOCKET HEAD	2				
17	93101-14102	OIL SEAL	1				
18	3D8-15461-00	GASKET, CRANKCASE COVER 2	1				
19	90110-06086	BOLT, HEXAGON SOCKET HEAD	12				
20	90110-06334	BOLT, HEXAGON SOCKET HEAD	3				
21	99530-08012	PIN, DOWEL	3				
22	93210-07135	O-RING	1				
23	3D8-15423-01	COVER 2	1				
24	92014-06014	BOLT, BUTTON HEAD	2				
25	93317-11096	BEARING	1				
26	93315-31502	BEARING	1				
27	93102-15212	OIL SEAL	1				

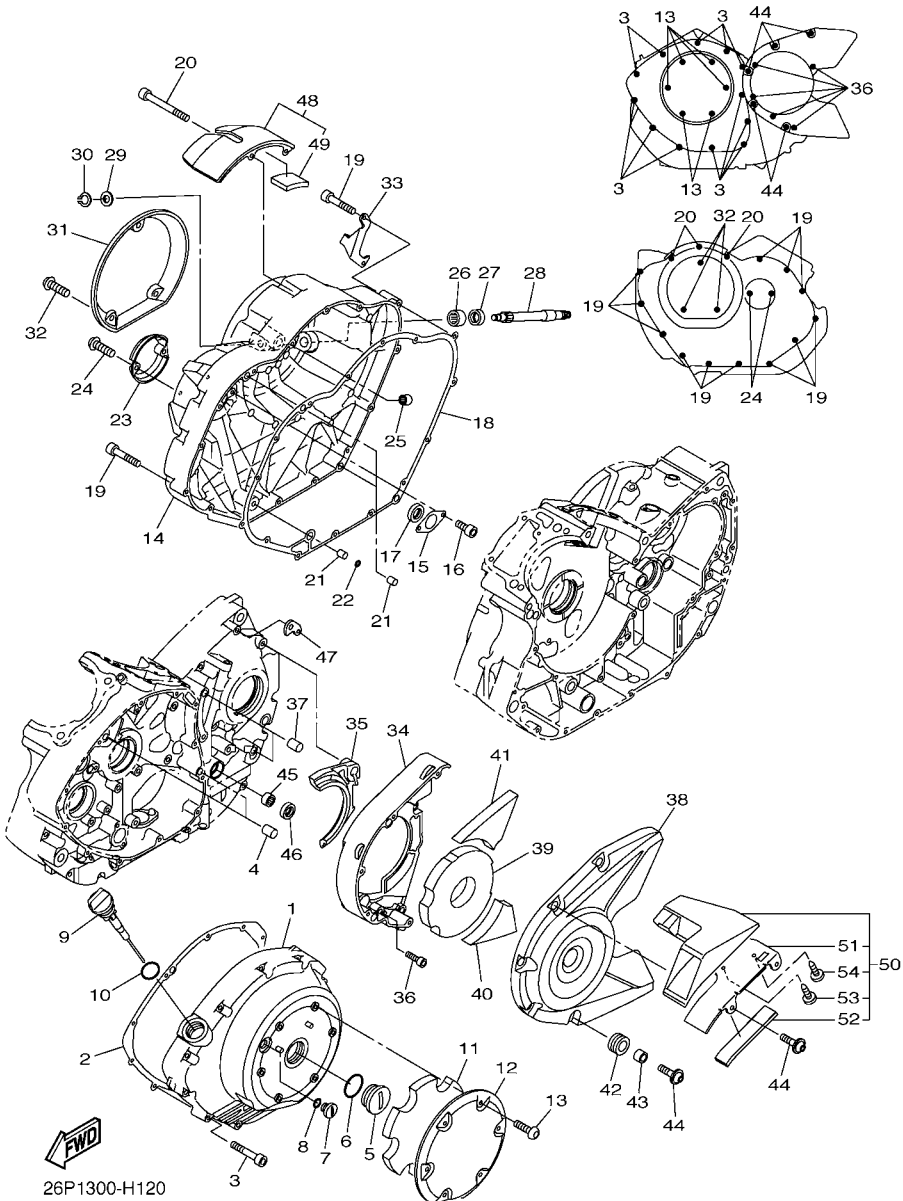

26P1300-H120

FIG. 12 CRANKCASE COVER 1

REF. NO.	PART NO.	DESCRIPTION	26P2				REMARKS
28	3D8-16382-00	AXLE, PUSH LEVER	1				
29	92902-08600	WASHER, PLATE	1				
30	99002-07600	CLIP	1				
31	5S7-15415-00	COVER, GENERATOR	1				
32	92014-06014	BOLT, BUTTON HEAD	3				
33	3D8-15441-00	HOLDER, CLUTCH CABLE	1				
34	3D8-1541A-01	STAY, CRANKCASE COVER 1	1				
35	3D8-15337-02	DAMPER 4	1				
36	91312-08035	BOLT	5				
37	99590-10114	PIN, DOWEL	2				
38	5S7-15426-00	COVER, OIL PUMP 2	1				
39	26P-15316-00	DAMPER 1	1				
40	26P-15326-00	DAMPER 2	1				
41	26P-15335-00	DAMPER 3	1				
42	90480-13022	GROMMET	5				
43	90387-06043	COLLAR	5				
44	90111-06130	BOLT, HEX. SOCKET BUTTON	5				
45	93317-11287	BEARING	1				
46	93102-12106	OIL SEAL (SD 12-22-5 HS)	1				
47	3D8-15544-00	STAY 1	1				
48	5S7-15499-00	PROTECTOR, COVER	1				
49	5S7-15789-00	.DAMPER	2				
50	5S7-15470-00	AIR DUCT ASSY	1				
51	5S7-15113-00	.PLATE	1				
52	5S7-15316-00	.DAMPER 1	1				
53	97702-40014	.SCREW, TAPPING	2				
54	97702-40010	.SCREW, TAPPING	1				

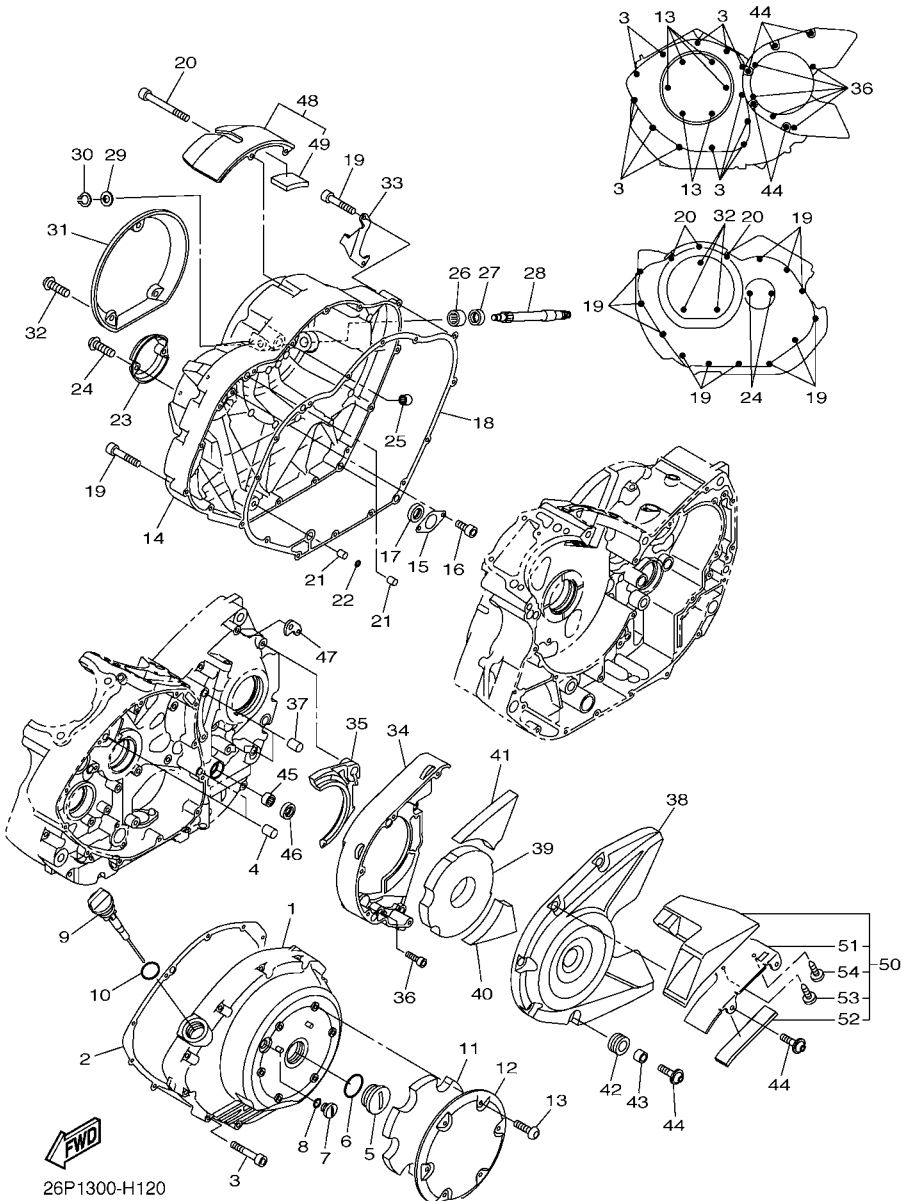

26P1300-H120

FIG. 13 STARTER

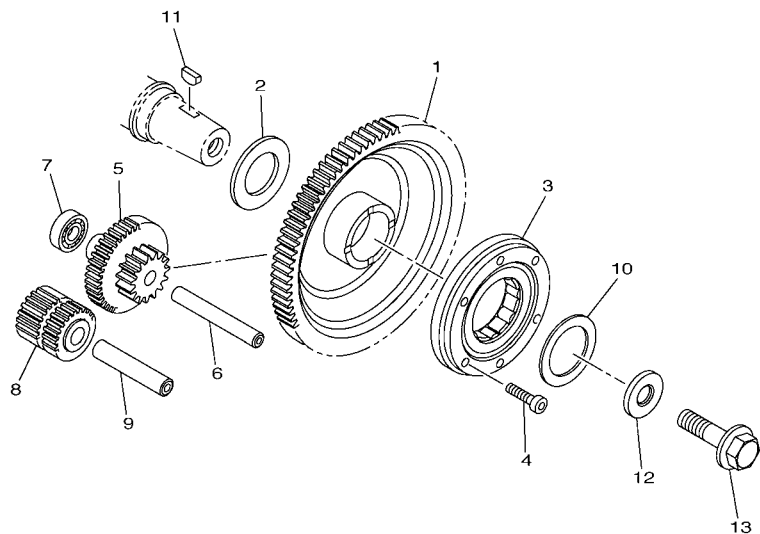

REF. NO.	PART NO.	DESCRIPTION	26P2				REMARKS
1	5S7-15515-00	GEAR 3	1				
2	5S7-15561-00	WASHER	1				
3	3LD-15590-02	STARTER ONE-WAY ASSY	1				
4	90110-06169	BOLT, HEXAGON SOCKET HEAD	6				
5	5S7-15512-00	GEAR, IDLER 1	1				
6	1D7-15521-00	SHAFT 1	1				
7	93306-00006	BEARING	1				
8	3D8-15512-00	GEAR, IDLER 1	1				
9	4WM-15522-00	SHAFT 2	1				
10	90201-350F3	WASHER, PLATE	1				
11	90280-05048	KEY, WOODRUFF	1				
12	90201-12008	WASHER, PLATE	1				
13	90105-12584	BOLT, FLANGE	1				



5S71110-H130

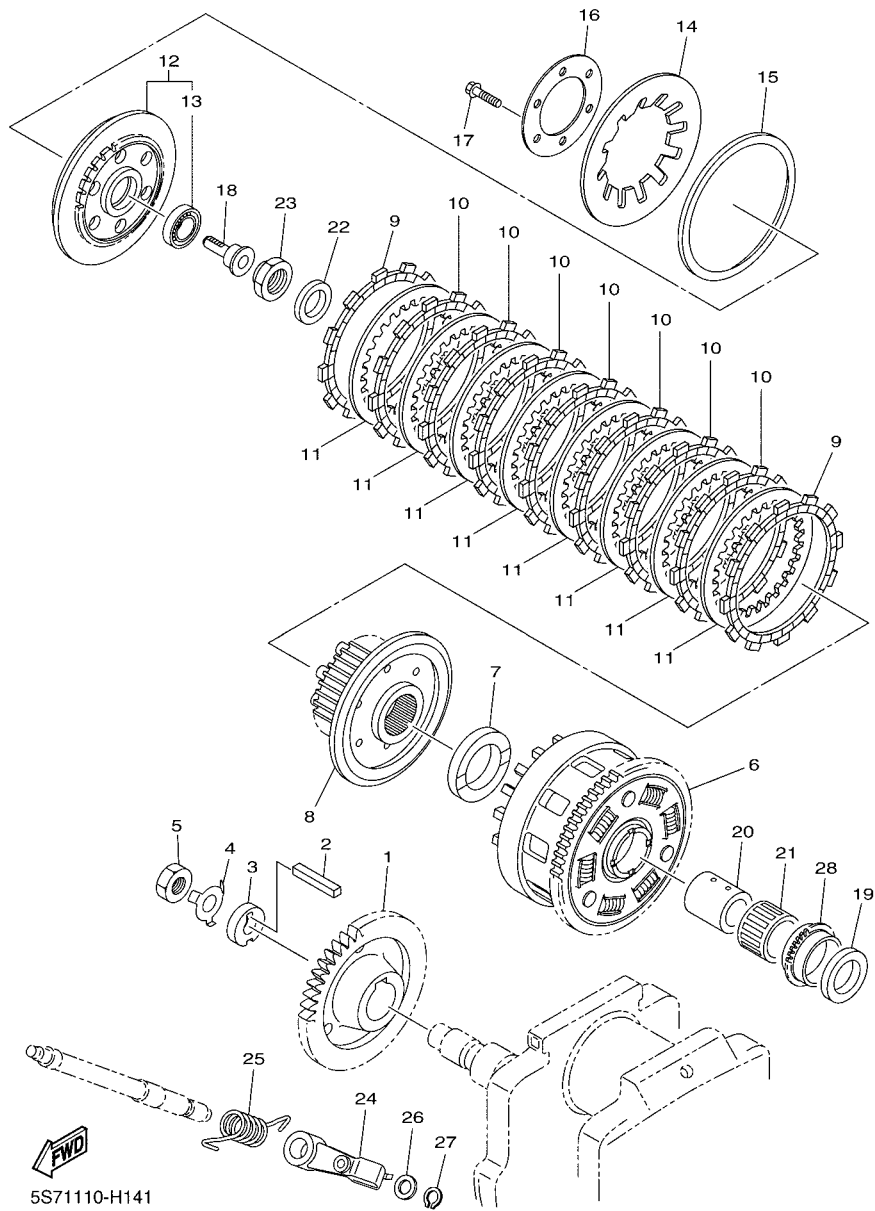
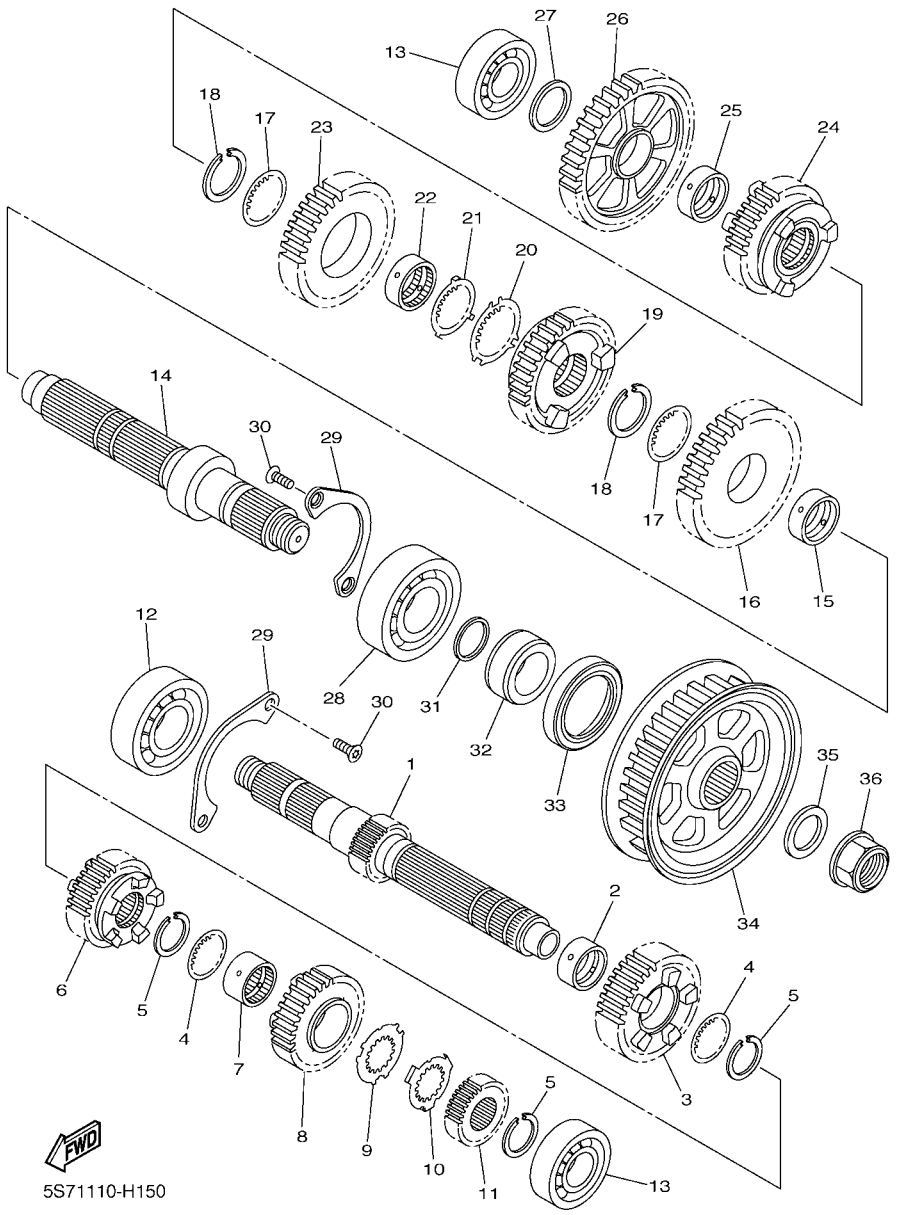

FIG. 14 CLUTCH

REF. NO.	PART NO.	DESCRIPTION	26P2				REMARKS
1	5S7-16111-00	GEAR, PRIMARY DRIVE	1				
2	4WM-16193-00	KEY, FEATHER	1				
3	3D8-16181-00	SPACER 1	1				
4	90215-18003	WASHER, LOCK	1				
5	90170-18008	NUT	1				
6	5S7-16150-00	PRIMARY DRIVEN GEAR COMP.	1				
7	5YU-16154-00	PLATE, THRUST 1	1				
8	3D8-16371-00	BOSS, CLUTCH	1				
9	341-16321-20	PLATE, FRICTION	2				
10	5JW-16321-10	PLATE, FRICTION	7				
11	2H7-16325-00	PLATE, CLUTCH 2	8				
12	3D8-16350-00	PRESSURE PLATE ASSY	1				
13	93306-00304	.BEARING	1				
14	5S7-16334-00	SPRING, CLUTCH 2	1				
15	36Y-16335-00	HOUSING, SPRING	1				
16	1TX-16352-00	PLATE, PRESSURE 2	1				
17	97002-06025	BOLT	6				
18	4XV-16356-01	ROD, PUSH 1	1				
19	3D8-16164-10	PLATE, THRUST 2	1				
20	90387-26006	COLLAR	1				
21	93310-33560	BEARING	1				
22	90208-20001	WASHER, CONICAL SPRING	1				
23	90179-20007	NUT	1				
24	5S7-16340-00	PUSH LEVER ASSY	1				
25	90508-18040	SPRING, TORSION	1				
26	90201-10029	WASHER, PLATE	1				
27	99009-10400	CIRCLIP	1				

FIG. 15 TRANSMISSION

REF. NO.	PART NO.	DESCRIPTION	26P2				REMARKS
1	5S7-17411-00	AXLE, MAIN (15T)	1				
2	90387-28003	COLLAR	1				
3	5S7-17151-00	GEAR, 5TH PINION (24T)	1				
4	90209-25011	WASHER	2				
5	93440-28184	CIRCLIP	3				
6	5S7-17131-00	GEAR, 3RD PINION (19T)	1				
7	90387-25025	COLLAR	1				
8	5S7-17141-00	GEAR, 4TH PINION (27T)	1				
9	90214-25004	WASHER, CLAW	1				
10	90214-25003	WASHER, CLAW	1				
11	5S7-17121-00	GEAR, 2ND PINION (16T)	1				
12	93306-37817	BEARING	1				
13	93306-37213	BEARING	2				
14	5S7-17421-00	AXLE, DRIVE	1				
15	90387-31003	COLLAR	1				
16	5S7-17221-00	GEAR, 2ND WHEEL (33T)	1				
17	90209-28008	WASHER	2				
18	93440-31187	CIRCLIP	2				
19	5S7-17241-00	GEAR, 4TH WHEEL (34T)	1				
20	90214-29002	WASHER, CLAW	1				
21	90214-28002	WASHER, CLAW	1				
22	90387-28004	COLLAR	1				
23	5S7-17231-00	GEAR, 3RD WHEEL (30T)	1				
24	5S7-17251-00	GEAR, 5TH WHEEL (25T)	1				
25	90387-25008	COLLAR	1				
26	5S7-17211-00	GEAR, 1ST WHEEL (46T)	1				
27	90201-224L4	WASHER, PLATE	1				



5S71110-H150

FIG. 17 SHIFT SHAFT

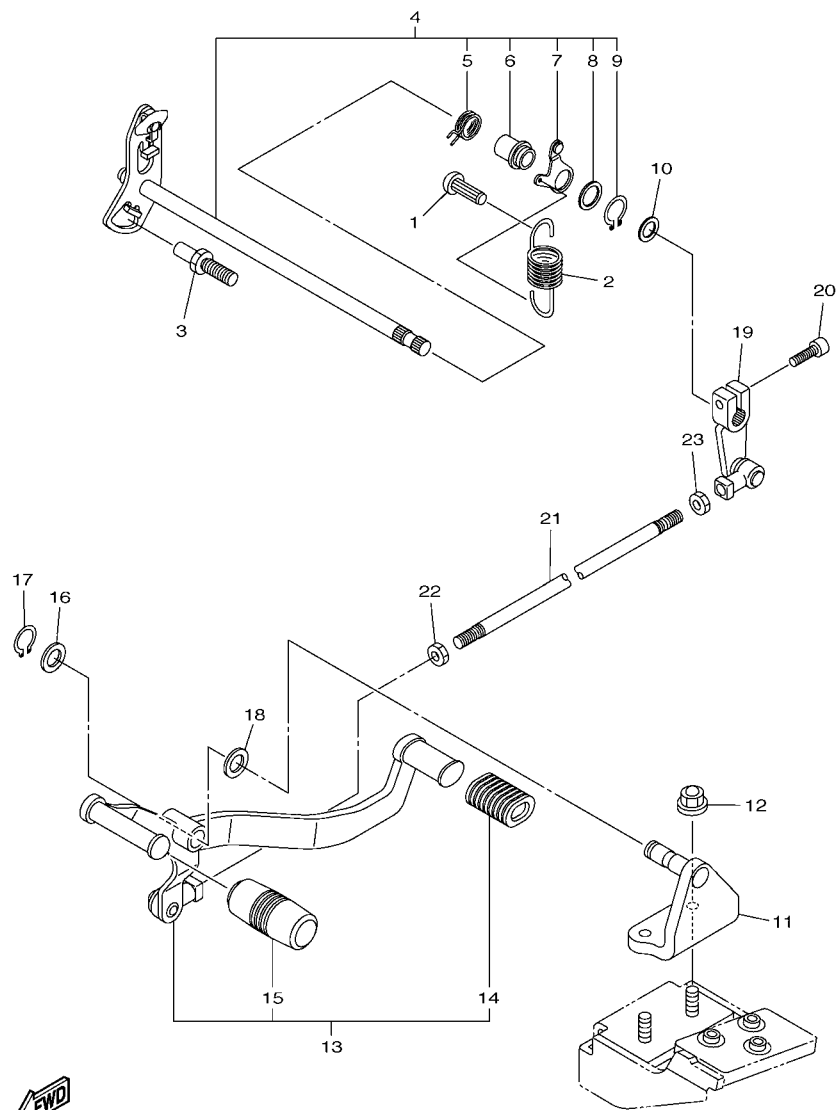

5S73171-H170

REF. NO.	PART NO.	DESCRIPTION	26P2				REMARKS
1	132-16346-00	HOOK, SPRING	1				
2	90506-18015	SPRING, TENSION	1				
3	1D7-18127-00	STOPPER, SCREW	1				
4	3D8-18101-00	SHIFT SHAFT ASSY	1				
5	90508-32040	.SPRING, TORSION	1				
6	3D8-18175-00	.SPACER	1				
7	3D8-18140-00	.STOPPER LEVER ASSY	1				
8	90201-177G4	.WASHER, PLATE	1				
9	99009-17400	.CIRCLIP	1				
10	90201-127E1	WASHER, PLATE	1				
11	5S7-27443-00	BRACKET 3	1				
12	90176-08009	NUT, CROWN	2				
13	5S7-18110-00	SHIFT PEDAL ASSY	1				
14	22N-18113-00	.COVER, SHIFT PEDAL	1				
15	5VN-18113-00	.COVER, SHIFT PEDAL	1				
16	90201-12688	WASHER, PLATE	1				
17	99009-12400	CIRCLIP	1				
18	90201-12049	WASHER, PLATE	1				
19	3D8-18112-01	ARM, SHIFT	1				
20	91312-06020	BOLT	1				
21	2D1-18115-00	ROD, SHIFT	1				
22	90170-06024	NUT	1				
23	95314-06600	NUT	1				

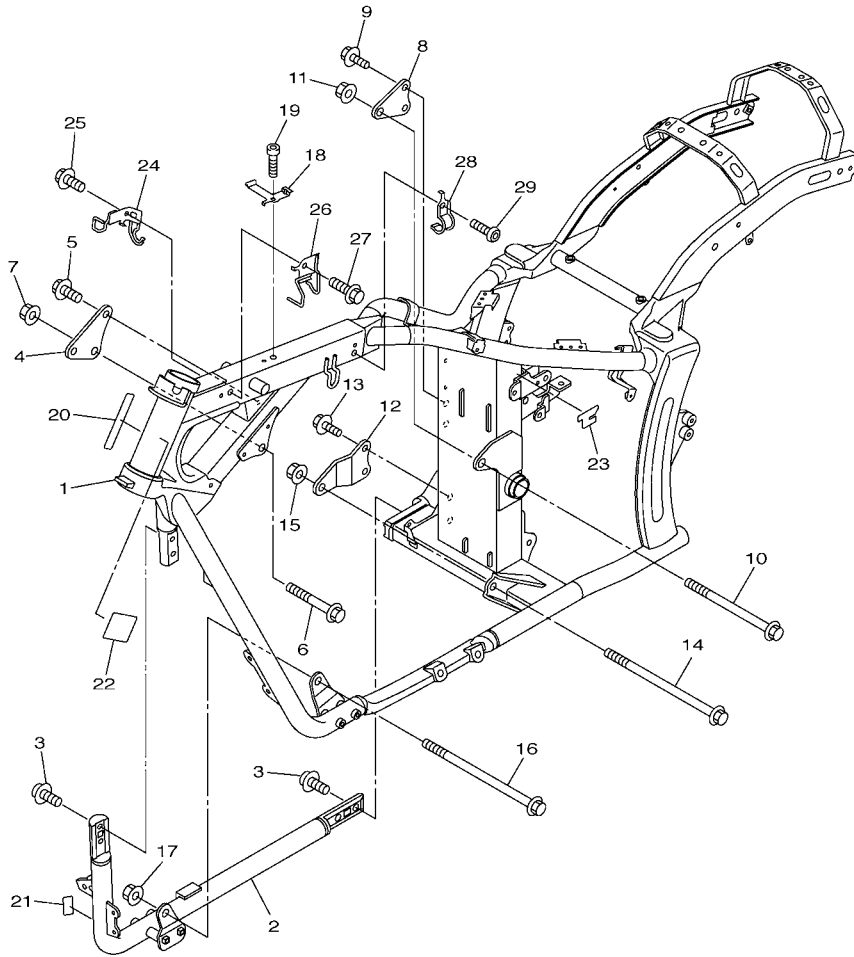

5S71110-H180

FIG. 18 FRAME

REF. NO.	PART NO.	DESCRIPTION	26P2				REMARKS
1	5S7-21110-02	FRAME COMP.	1				
2	5S7-21280-00	DOWNTUBE COMP.	1				
3	90110-10016	BOLT, HEXAGON SOCKET HEAD	4				
4	5S7-21317-00	STAY, ENGINE 3	1				
5	90105-10236	BOLT, FLANGE	2				
6	90105-12252	BOLT, FLANGE	1				
7	90185-12002	NUT, SELF-LOCKING	1				
8	5S7-21314-00	STAY, ENGINE 5	1				
9	90105-10236	BOLT, FLANGE	2				
10	90105-12043	BOLT, FLANGE	1				
11	90185-12002	NUT, SELF-LOCKING	1				
12	5S7-21316-00	STAY, ENGINE 3	1				
13	90105-10236	BOLT, FLANGE	2				
14	90105-12044	BOLT, FLANGE	1				
15	90185-12002	NUT, SELF-LOCKING	1				
16	90105-12069	BOLT, FLANGE	1				
17	90185-12002	NUT, SELF-LOCKING	1				
18	5S7-21158-00	BRACKET	1				
19	91312-06020	BOLT	1				
20	3D8-2117G-00	PROTECTOR	1				
21	5PX-21268-00	SEAL	1				
22	1D7-2639G-00	SEAL	1				
23	5S7-21732-00	SEAL 1	1				
24	5S7-26279-00	GUIDE, CABLE	1				
25	95027-06016	BOLT, FLANGE	1				
26	5S7-26475-00	HOLDER	1				
27	95027-06016	BOLT, FLANGE	1				

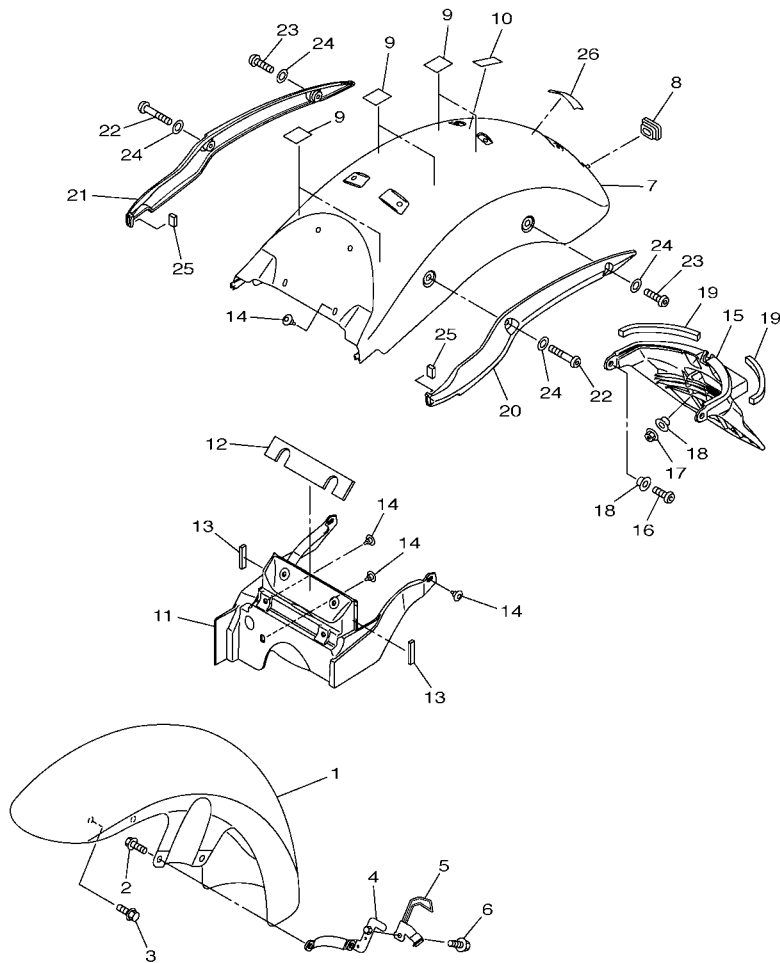

26P2300-J190

FIG. 19 FENDER

REF. NO.	PART NO.	DESCRIPTION	26P2				REMARKS
1	5S7-21510-00-P0	FRONT FENDER COMP.	1				UR FOR SMX
	5S7-21510-00-P8	FRONT FENDER COMP.	1				UR FOR VPBC5
2	95812-08020	BOLT, FLANGE	2				
3	95812-08014	BOLT, FLANGE	2				
4	26P-21587-00	STAY 1	1				
5	3D8-21597-00	HOLDER, WIRE 1	1				
6	95027-06010	BOLT, FLANGE	1				
7	5S7-21610-00-P0	REAR FENDER COMP.	1				UR FOR SMX
	5S7-21610-00-P8	REAR FENDER COMP.	1				UR FOR VPBC5
8	90480-13027	GROMMET	1				
9	5PX-21669-01	SEAL	6				
10	5S7-21669-00	SEAL	1				
11	5S7-21629-00-P0	GUARD, MUD	1				UR FOR SMX
	5S7-21629-00-P8	GUARD, MUD	1				UR FOR VPBC5
12	5S7-21638-00	DAMPER 1	1				
13	5S7-21639-00	DAMPER 2	2				
14	90269-07077	RIVET	7				
15	5S7-2162R-00	FENDER 2	1				
16	92012-06012	BOLT, BUTTON HEAD	2				
17	95602-06200	NUT, SELF-LOCKING	2				
18	90387-07717	COLLAR	4				
19	4DN-21669-00	SEAL	2				
20	5S7-2164F-00	STAY 1	1				
21	5S7-2164G-00	STAY 2	1				
22	92014-08045	BOLT, BUTTON HEAD	2				
23	92014-08030	BOLT, BUTTON HEAD	2				
24	92990-08200	WASHER, PLAIN	4				

FIG. 19 FENDER

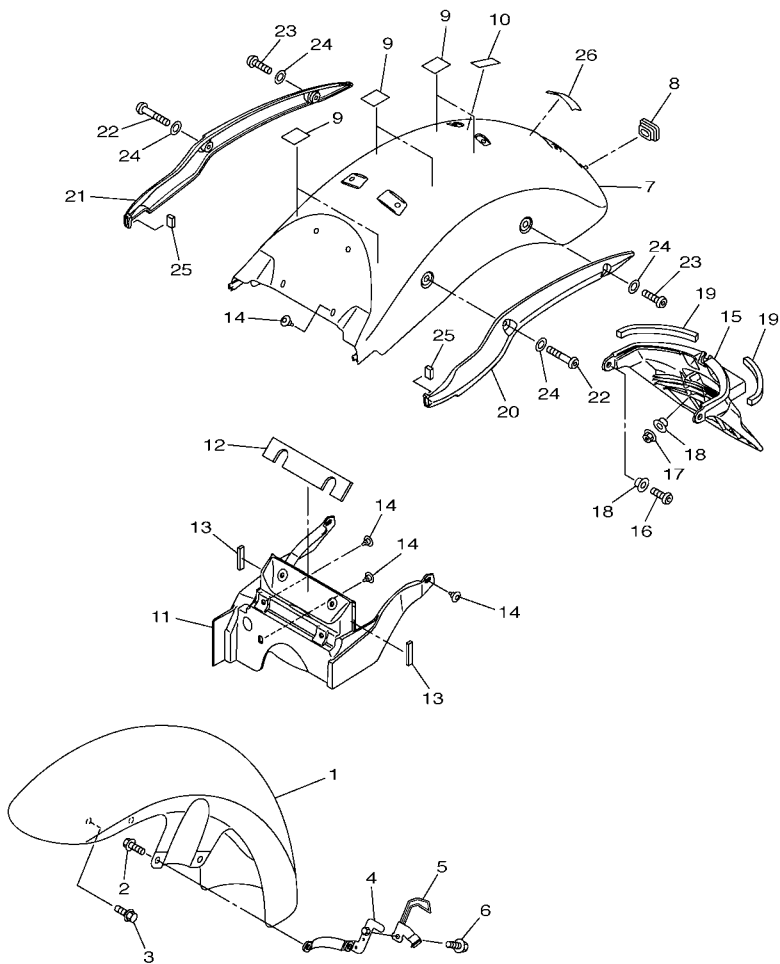

REF. NO.	PART NO.	DESCRIPTION	26P2				REMARKS
25	3MA-24181-00	DAMPER, LOCATING 1	2				
26	1D6-2153E-00	EMBLEM, YAMAHA	1				



26P2300-J190

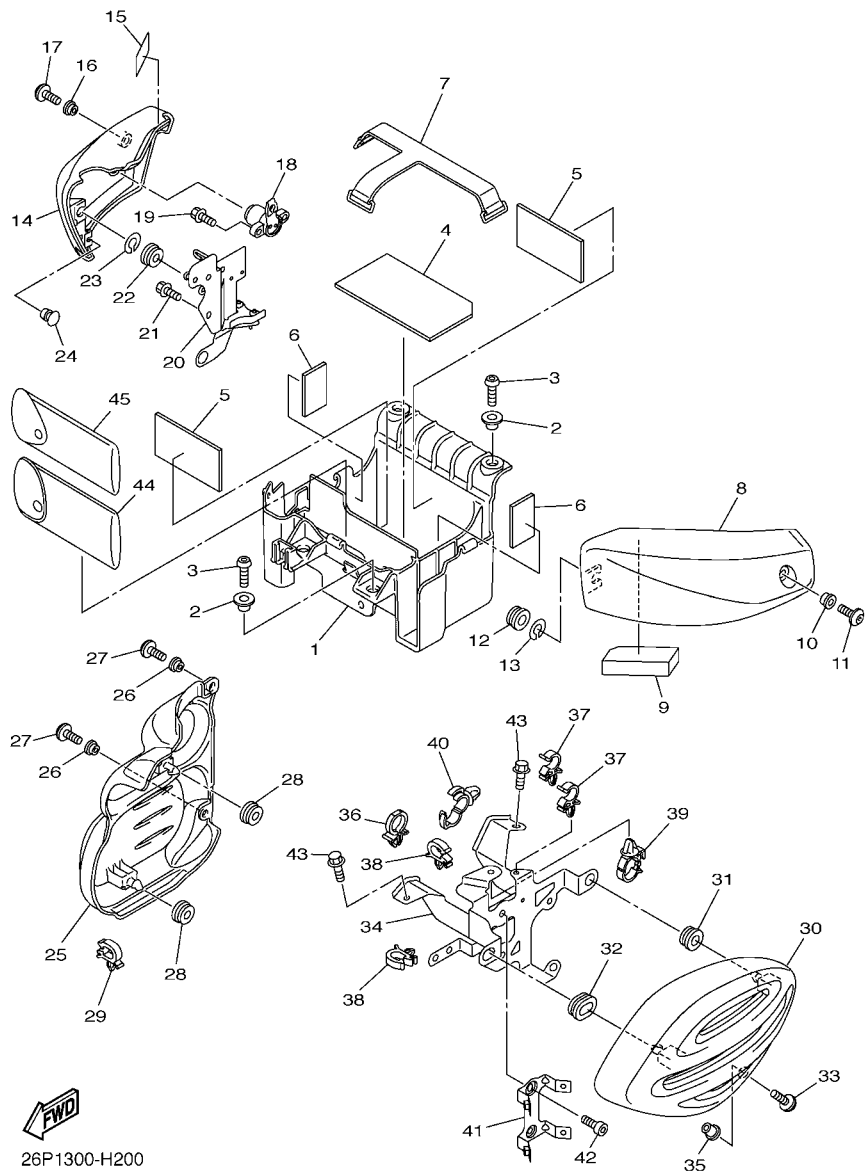

26P1300-H200

FIG. 20 SIDE COVER

REF. NO.	PART NO.	DESCRIPTION	26P2				REMARKS
1	5S7-2177G-00	BOX, BATTERY	1				
2	90387-06109	COLLAR	4				
3	92012-06020	BOLT, BUTTON HEAD	4				
4	51Y-82122-00	SEAT, BATTERY	1				
5	5EJ-2414H-00	DAMPER, PLATE 1	2				
6	22F-2139X-00	DAMPER	2				
7	5S7-82131-00	BAND, BATTERY	1				
8	5S7-21711-00-P0	COVER, SIDE 1	1				UR FOR SMX
	5S7-21711-00-P8	COVER, SIDE 1	1				UR FOR VPBC5
9	5S7-21852-00	DAMPER	1				
10	90387-06173	COLLAR	1				
11	90111-06038	BOLT, HEX. SOCKET BUTTON	1				
12	90480-12550	GROMMET	1				
13	5S7-21715-00	WASHER, SPECIAL 1	1				
14	5S7-21721-00-P0	COVER, SIDE 2	1				UR FOR SMX
	5S7-21721-00-P8	COVER, SIDE 2	1				UR FOR VPBC5
15	19D-21732-00	SEAL 1	1				
16	90387-06173	COLLAR	1				
17	90149-06023	SCREW	1				
18	5PX-W2470-00	ROTOR SET	1				
19	90105-06639	BOLT, FLANGE	2				
20	5S7-2172N-00	BRACKET 4	1				
21	90105-06639	BOLT, FLANGE	2				
22	90480-12550	GROMMET	1				
23	5S7-21715-00	WASHER, SPECIAL 1	1				
24	90338-06018	PLUG	1				
25	5S7-21741-00	COVER, SIDE 4	1				

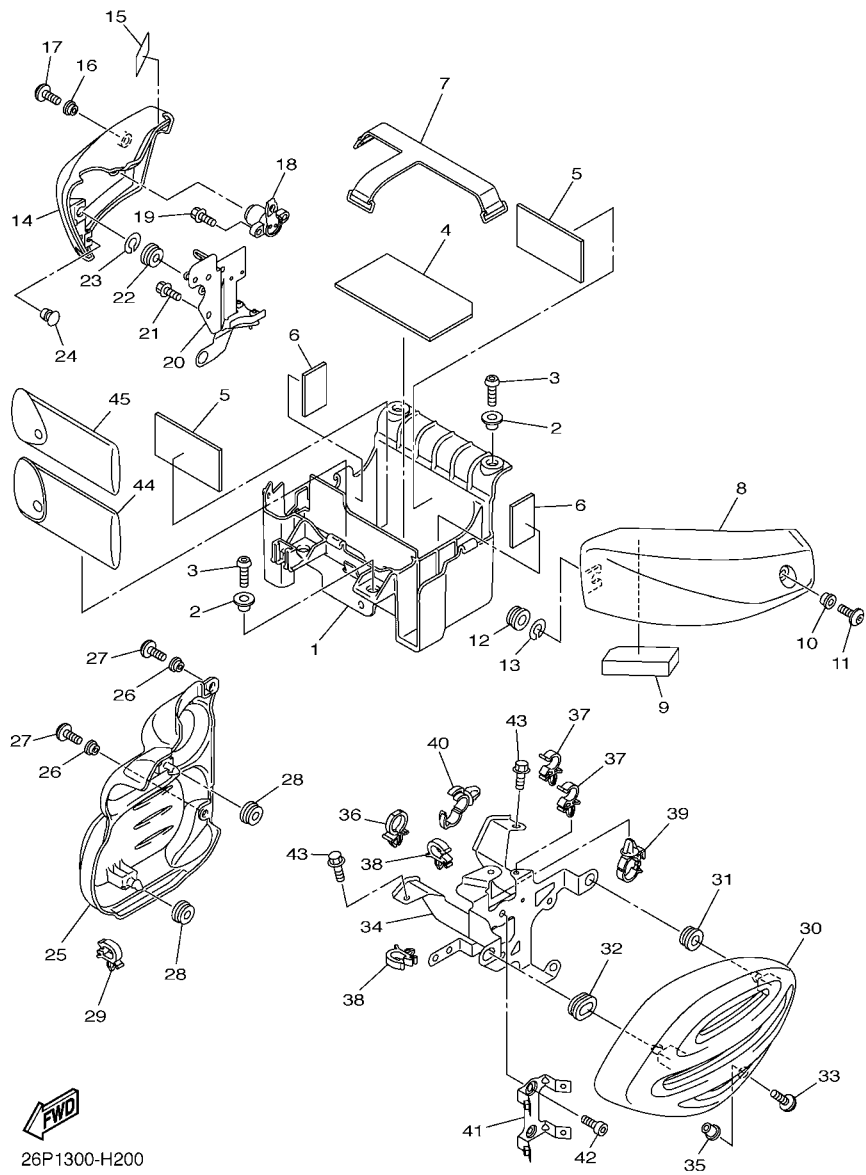
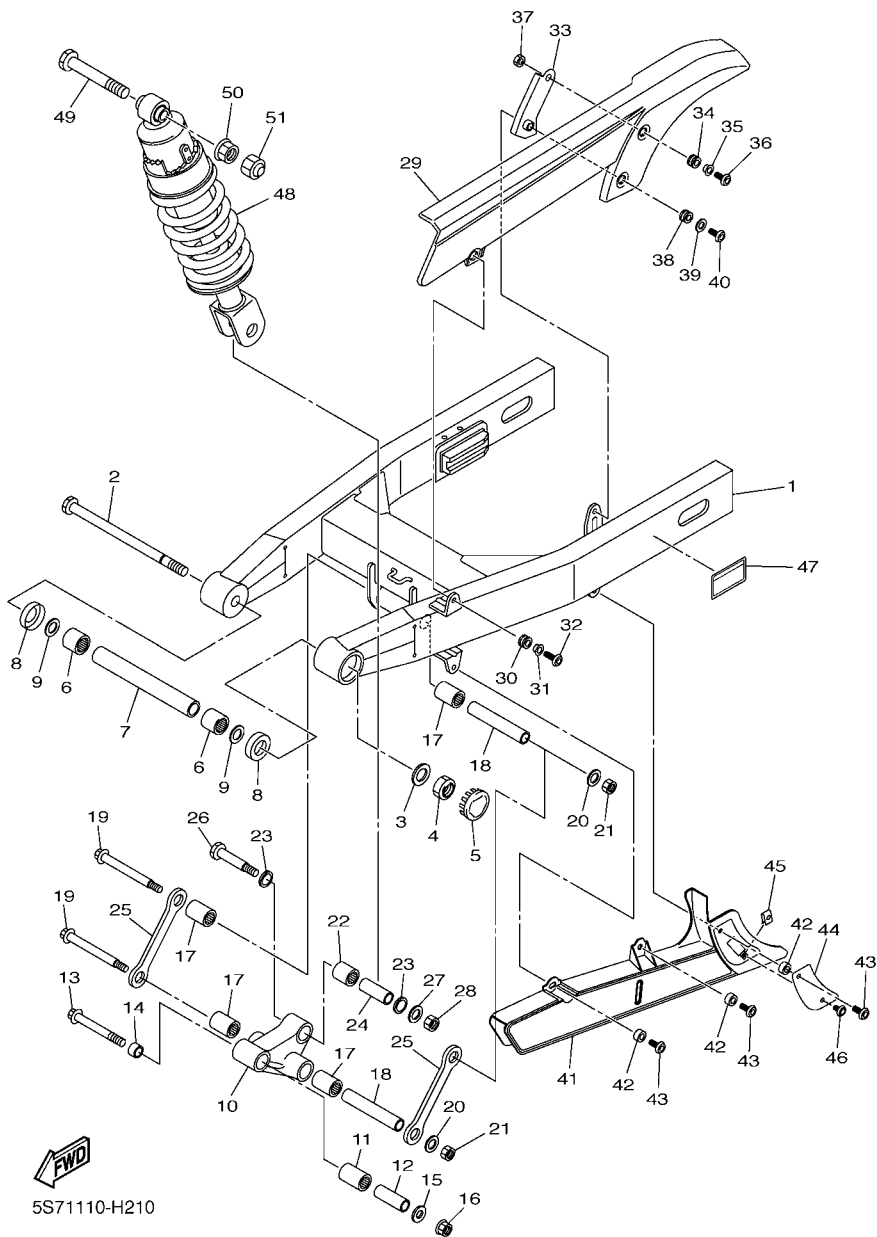

FIG. 20 SIDE COVER

REF. NO.	PART NO.	DESCRIPTION	26P2				REMARKS
26	90387-06231	COLLAR	2				
27	90111-06038	BOLT,HEX. SOCKET BUTTON	2				
28	90480-13426	GROMMET	2				
29	90464-11003	CLAMP	1				
30	5S7-21731-10	COVER, SIDE 3	1				
31	90480-13567	GROMMET	1				
32	90480-01558	GROMMET	1				
33	90149-05299	SCREW	1				
34	5S7-2175V-00	BRACKET 3	1				
35	90179-05003	NUT	1				
36	90464-12001	CLAMP	1				
37	90464-09129	CLAMP	2				
38	90464-11003	CLAMP	2				
39	90464-20010	CLAMP	1				
40	90464-20181	CLAMP	1				
41	3D8-21359-01	BRACKET, COIL	1				
42	91312-06010	BOLT	2				
43	95024-08016	BOLT, FLG.(SMALL HEAD)	2				
44	3D8-28100-00	TOOL KIT	1				
45	5S7-28110-00	TOOL KIT, 2	1				

FIG. 21 REAR ARM & SUSPENSION

REF. NO.	PART NO.	DESCRIPTION	26P2				REMARKS
1	5S7-22110-00	REAR ARM COMP.	1				
2	3D8-22141-01	SHAFT, PIVOT	1				
3	90201-16018	WASHER, PLATE	1				
4	90185-16002	NUT, SELF-LOCKING	1				
5	4KM-2219X-00	COVER	1				
6	93320-32403	BEARING	2				
7	3D8-22124-00	BUSH 2	1				
8	5EL-22129-00	COVER, THRUST 2	2				
9	90201-243U9	WASHER, PLATE	2				
10	3D8-2217A-00	ARM, RELAY	1				
11	93317-42060	BEARING	1				
12	90387-100T8	COLLAR	1				
13	90105-10233	BOLT, FLANGE	1				
14	90387-10049	COLLAR	1				
15	90201-101J1	WASHER, PLATE	1				
16	95602-10200	NUT, U FLANGE	1				
17	93317-41761	BEARING	4				
18	90387-126T1	COLLAR	2				
19	90101-12027	BOLT	2				
20	90201-12045	WASHER, PLATE	2				
21	95612-12100	NUT, U	2				
22	93317-31771	BEARING	1				
23	93109-17071	OIL SEAL	2				
24	90387-127W0	COLLAR	1				
25	3D8-2217M-00	ARM 1	2				
26	90109-10024	BOLT	1				
27	90201-10035	WASHER, PLATE	1				



5S71110-H210

FIG. 21 REAR ARM & SUSPENSION

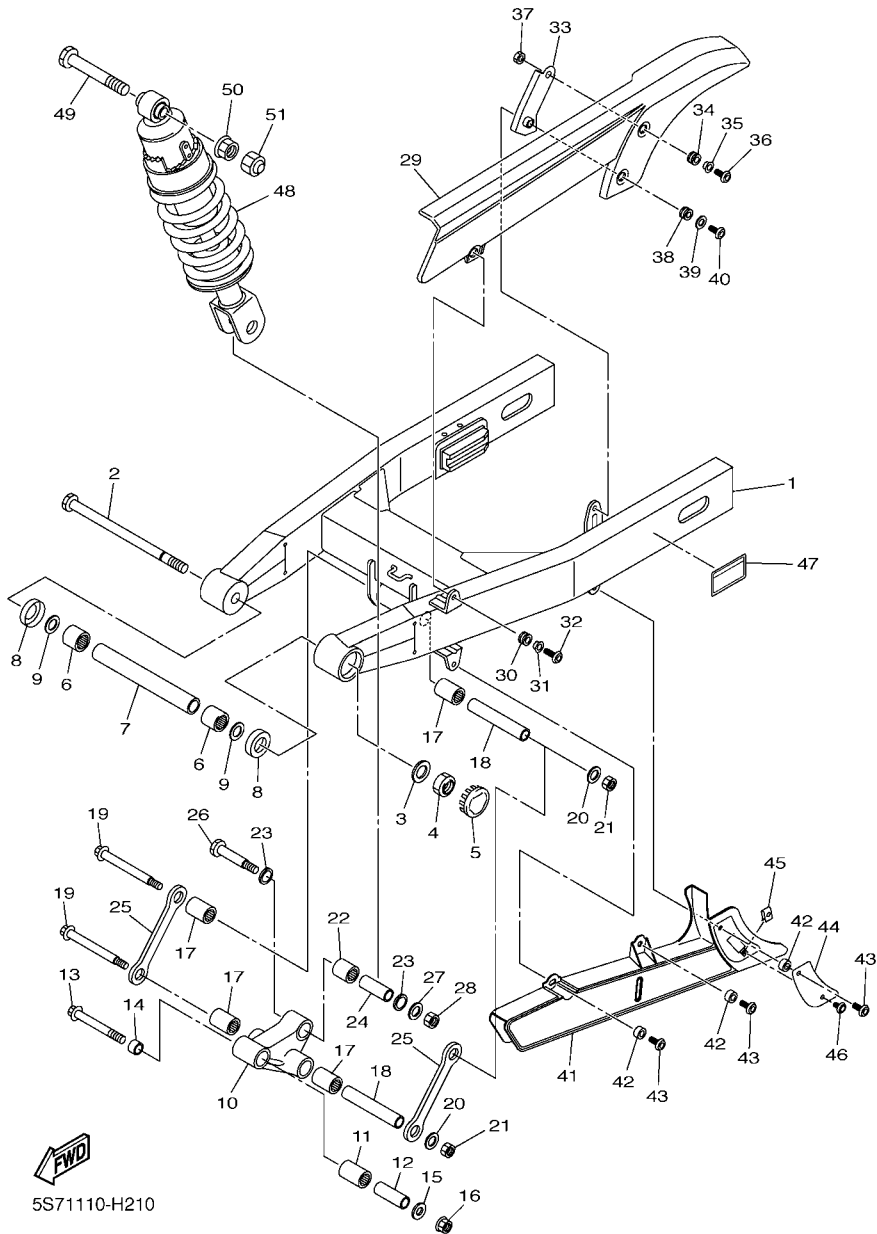

REF. NO.	PART NO.	DESCRIPTION	26P2				REMARKS
28	95612-10100	NUT, U	1				
29	5S7-22311-00	CASE, CHAIN	1				
30	90480-13004	GROMMET	1				
31	90387-06171	COLLAR	1				
32	90149-06302	SCREW	1				
33	3D8-2213J-00	STAY, CHAIN CASE	1				
34	90480-13004	GROMMET	1				
35	90387-06171	COLLAR	1				
36	90111-06038	BOLT,HEX. SOCKET BUTTON	1				
37	95302-06600	NUT	1				
38	90480-13004	GROMMET	1				
39	90201-06095	WASHER, PLATE	1				
40	90149-06302	SCREW	1				
41	3D8-22312-00	CASE, CHAIN 2	1				
42	90387-06372	COLLAR	3				
43	90149-06302	SCREW	3				
44	5S7-22341-00	PLATE, GUIDE 1	1				
45	90183-06053	NUT, SPRING	1				
46	90111-06078	BOLT,HEX. SOCKET BUTTON	1				
47	5S7-21668-00	LABEL, TIRE	1				
48	26P-22210-00	SHOCK ABSORBER ASSY, REAR	1				
49	90109-10028	BOLT	1				
50	95602-10200	NUT, U FLANGE	1				
51	5YU-2143A-00	CAP	1				

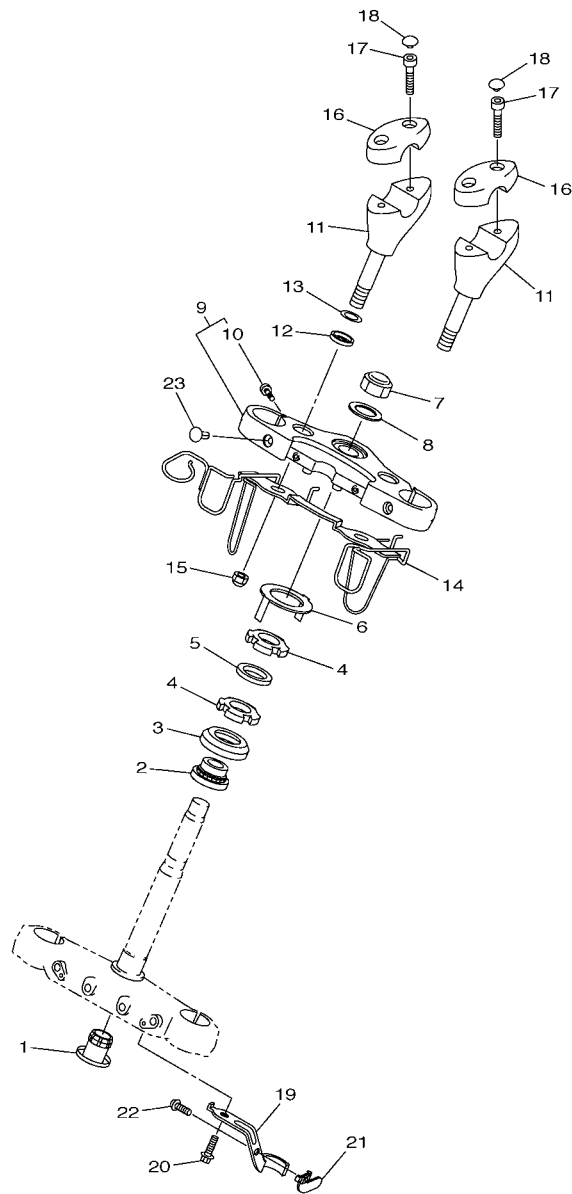

5S71110-H220

FIG. 22 STEERING

REF. NO.	PART NO.	DESCRIPTION	26P2				REMARKS
1	4KM-23123-01	COVER, UNDER 1	1				
2	93399-99931	BEARING	1				
3	1W1-23416-00	COVER, BALL RACE 2	1				
4	90179-25002	NUT	2				
5	90202-26142	WASHER, PLATE	1				
6	26H-23418-01	WASHER, SPECIAL	1				
7	90176-22081	NUT, CROWN	1				
8	90201-220T0	WASHER, PLATE	1				
9	3D8-Y2343-01	CROWN, HANDLE	1				
10	91314-08030	.BOLT, HEXAGON SOCKET HEAD	2				
11	5PX-23442-00	HOLDER, HANDLE LOWER	2				
12	3DM-23445-00	DAMPER	2				
13	90201-14220	WASHER, PLATE	2				
14	5S7-23389-00	GUIDE, CABLE	1				
15	90176-12052	NUT, CROWN	2				
16	4NK-23441-00	HOLDER, HANDLE UPPER	2				
17	91314-08025	BOLT, HEXAGON SOCKET HEAD	4				
18	90338-08163	PLUG	4				
19	3D8-25886-00	HOLDER, BRAKE HOSE	1				
20	90105-06135	BOLT, FLANGE	1				
21	3D8-25887-00	HOLDER, BRAKE HOSE	1				
22	95027-06010	BOLT, FLANGE	1				
23	4WM-23497-00	GROMMET	2				

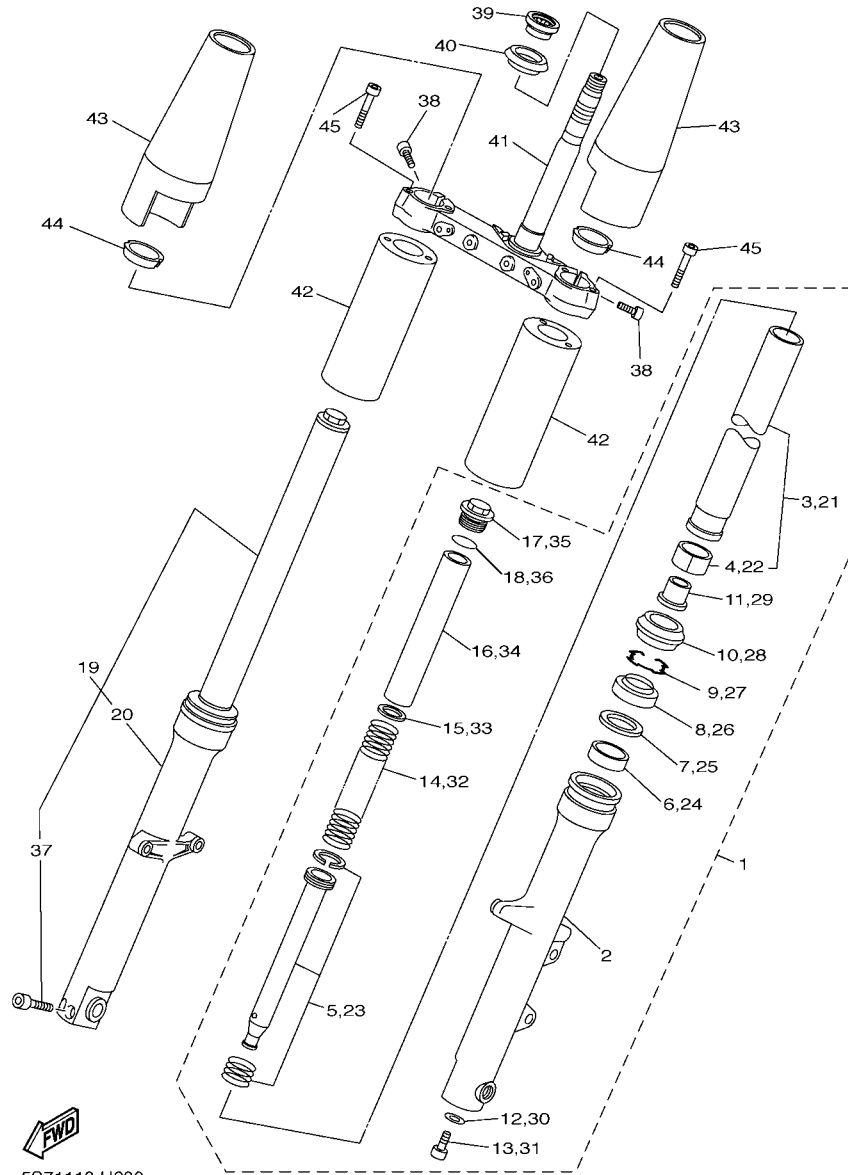

5S71110-H230

FIG. 23 FRONT FORK

REF. NO.	PART NO.	DESCRIPTION	26P2				REMARKS
1	5S7-23102-01	FRONT FORK ASSY (L.H)	1				
2	5S7-23126-00	.TUBE, OUTER (LEFT)	1				
3	3D8-23110-00	.INNER TUBE COMP.1	1				
4	5BN-23171-00	..PISTON, FRONT FORK	1				
5	5S7-23170-00	.CYLINDER COMP., FRONT FORK	1				
6	4FM-23125-40	.METAL, SLIDE 1	1				
7	36Y-23146-10	.WASHER, OIL SEAL	1				
8	4EB-23145-01	.OIL SEAL	1				
9	26H-23156-00	.RING, SNAP	1				
10	4EB-23144-00	.SEAL, DUST	1				
11	4YR-23173-00	.SPINDLE, TAPER	1				
12	509-23158-L0	.GASKET	1				
13	278-23181-50	.BOLT, HEXAGON SOCKET HEAD	1				
14	5S7-23141-00	.SPRING, FRONT FORK	1				
15	4DW-23149-40	.WASHER, SPRING UPPER	1				
16	5EL-23118-00	.SPACER	1				
17	1D0-23111-00	.BOLT, CAP	1				
18	43F-23188-10	.O-RING	1				
19	5S7-23103-01	FRONT FORK ASSY (R.H)	1				
20	5S7-23136-00	.TUBE, OUTER (RIGHT)	1				
21	3D8-23110-00	.INNER TUBE COMP.1	1				
22	5BN-23171-00	..PISTON, FRONT FORK	1				
23	5S7-23170-00	.CYLINDER COMP., FRONT FORK	1				
24	4FM-23125-40	.METAL, SLIDE 1	1				
25	36Y-23146-10	.WASHER, OIL SEAL	1				
26	4EB-23145-01	.OIL SEAL	1				
27	26H-23156-00	.RING, SNAP	1				

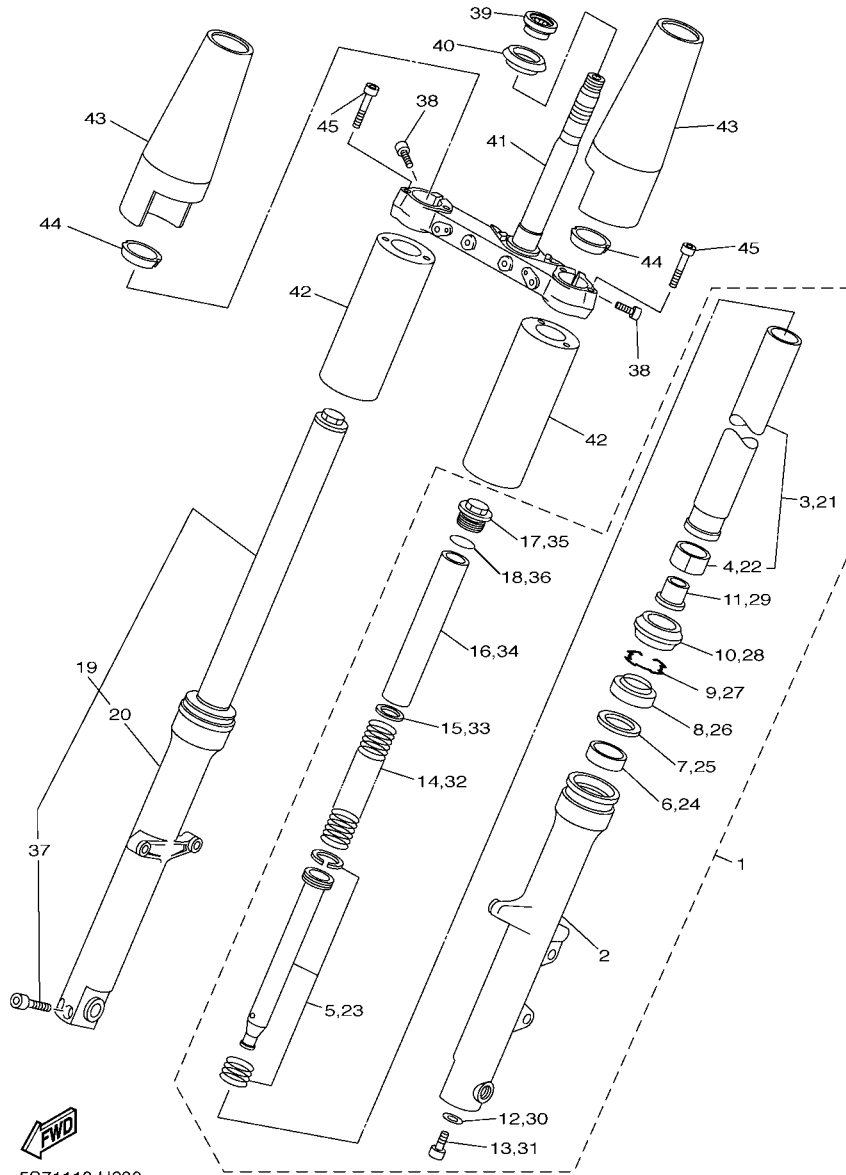

5S71110-H230

FIG. 23 FRONT FORK

REF. NO.	PART NO.	DESCRIPTION	26P2				REMARKS
28	4EB-23144-00	.SEAL, DUST	1				
29	4YR-23173-00	.SPINDLE, TAPER	1				
30	509-23158-L0	.GASKET	1				
31	278-23181-50	.BOLT, HEXAGON SOCKET HEAD	1				
32	5S7-23141-00	.SPRING, FRONT FORK	1				
33	4DW-23149-40	.WASHER, SPRING UPPER	1				
34	5EL-23118-00	.SPACER	1				
35	1D0-23111-00	.BOLT, CAP	1				
36	43F-23188-10	.O-RING	1				
37	91314-08035	.BOLT, HEXAGON SOCKET HEAD	2				
38	91314-10020	BOLT, HEXAGON SOCKET HEAD	4				
39	93399-99932	BEARING	1				
40	3FV-23462-00	SEAL, STEERING	1				
41	5S7-23340-00	UNDER BRACKET COMP.	1				
42	3D8-23123-00	COVER, UNDER 1	2				
43	3D8-23121-00	COVER, UPPER 1	2				
44	3D8-23163-00	GASKET	2				
45	3D8-23394-20	BOLT, SPECIAL	4				

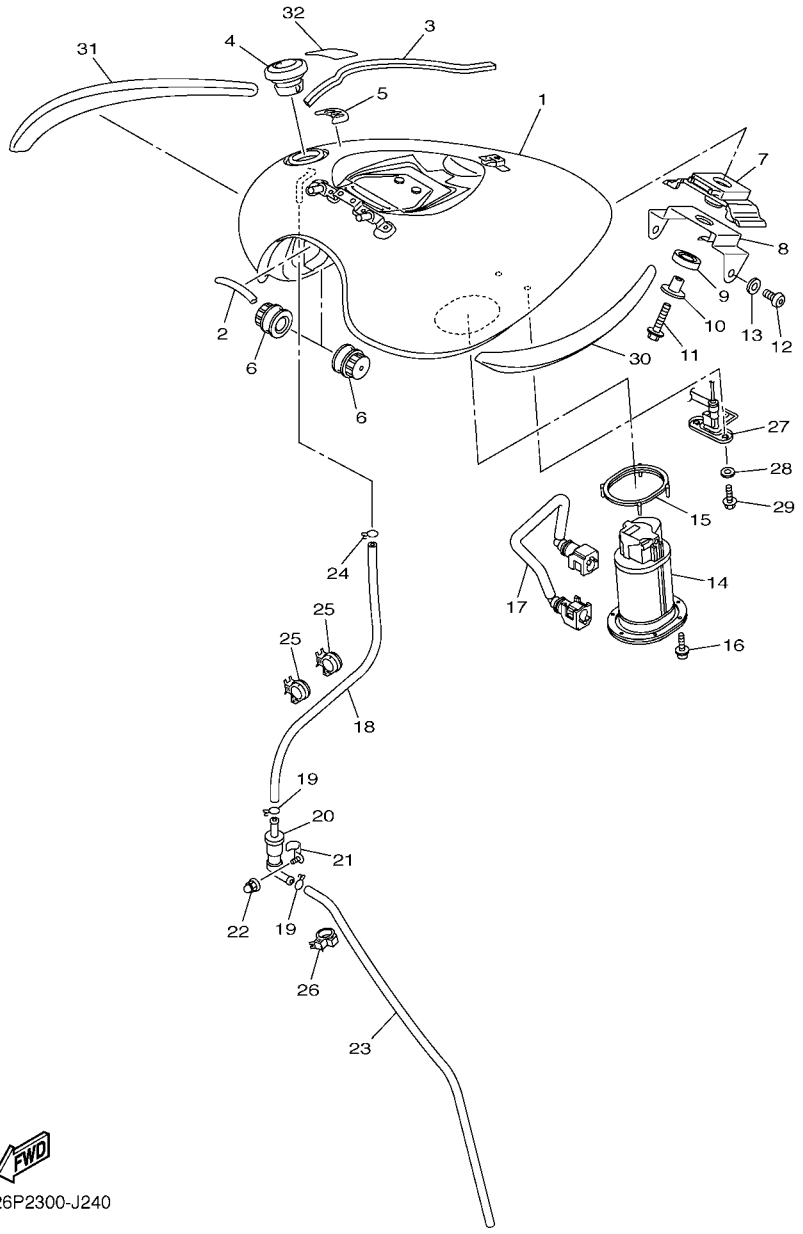

26P2300-J240

FIG. 24 FUEL TANK

REF. NO.	PART NO.	DESCRIPTION	26P2				REMARKS
1	5S7-YK241-00-P0	FUEL TANK COMP.	1				UR FOR SMX
	5S7-YK241-00-P8	FUEL TANK COMP.	1				UR FOR VPBC5
2	4BP-24188-00	MOLD, FUEL TANK	1				
3	5S7-24145-00	DAMPER, SIDE COVER	1				
4	4NK-24602-12	CAP ASSY	1				
5	5C4-24141-00	PROTECTOR, FUEL TANK	1				
6	5S7-24181-00	DAMPER, LOCATING 1	2				
7	5S7-24182-00	DAMPER, LOCATING 2	1				
8	5S7-2413Y-00	BRACKET, TANK FITTING	1				
9	4TR-24183-00	DAMPER, LOCATING 3	1				
10	90387-06177	COLLAR	1				
11	95812-06030	BOLT, FLANGE	1				
12	92012-08014	BOLT, BUTTON HEAD	2				
13	90201-08M01	WASHER, PLATE	2				
14	5S7-13907-00	FUEL PUMP COMP.	1				
15	5VN-24486-00	O-RING	1				
16	90110-05028	BOLT, HEXAGON SOCKET HEAD	6				
17	5S7-13971-00	PIPE, FUEL 1	1				
18	5S7-24313-00	PIPE 3	1				
19	90467-09103	CLIP	2				
20	5RB-24180-00	ROLL OVER VALVE ASSY	1				
21	5S7-24136-00	CLAMP 2	1				
22	90176-05004	NUT, CROWN	1				
23	90445-115K4	HOSE (L450)	1				
24	90467-09103	CLIP	1				
25	90464-20191	CLAMP	2				
26	90464-10190	CLAMP	1				

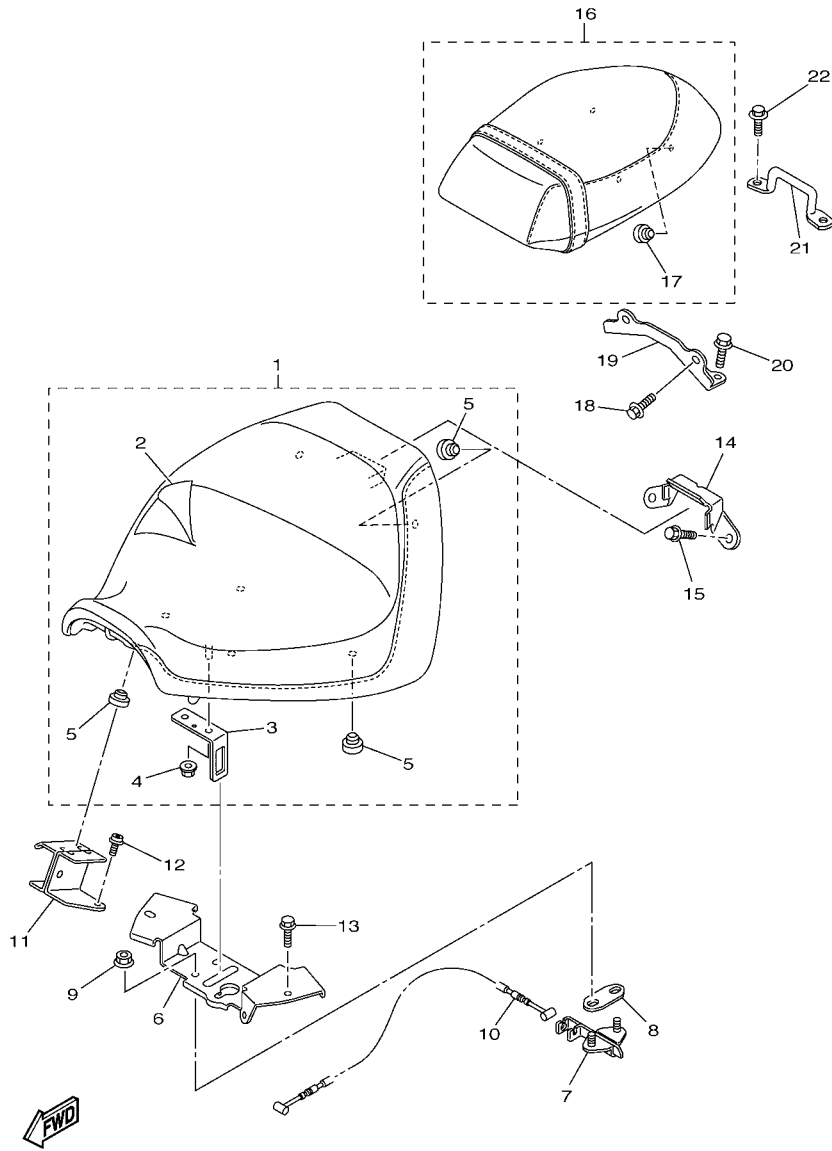

5S71110-H250

FIG. 25 SEAT

REF. NO.	PART NO.	DESCRIPTION	26P2				REMARKS
1	5S7-24710-01	SINGLE SEAT ASSY	1				
2	5S7-2470F-00	.SEAT COVER COMP.	1				
3	4NK-24728-00	.BRACKET, SEAT	1				
4	95702-06500	.NUT, FLANGE	1				
5	22W-24741-00	.PAD, SEAT	7				
6	5S7-21341-00	BRACKET, SEAT 1	1				
7	4BP-24705-00	SEAT LOCK ASSY	1				
8	4BP-24792-00	PLATE	1				
9	95702-06500	NUT, FLANGE	2				
10	5S7-2478E-00	CABLE, SEAT LOCK	1				
11	5S7-2475J-00	BRACKET, SEAT LEVER 2	1				
12	90110-06245	BOLT, HEXAGON SOCKET HEAD	1				
13	95822-06012	BOLT, FLANGE	2				
14	5S7-2475N-00	BRACKET	1				
15	90105-08126	BOLT, FLANGE	2				
16	5S7-24750-00	TANDEM SEAT ASSY	1				
17	22W-24741-00	.PAD, SEAT	4				
18	95022-08012	BOLT, FLANGE	2				
19	1D7-2475H-00	BRACKET, SEAT LEVER 1	1				
20	95022-08012	BOLT, FLANGE	2				
21	5S7-2475R-00	BRACKET 6	1				
22	95022-08012	BOLT, FLANGE	2				

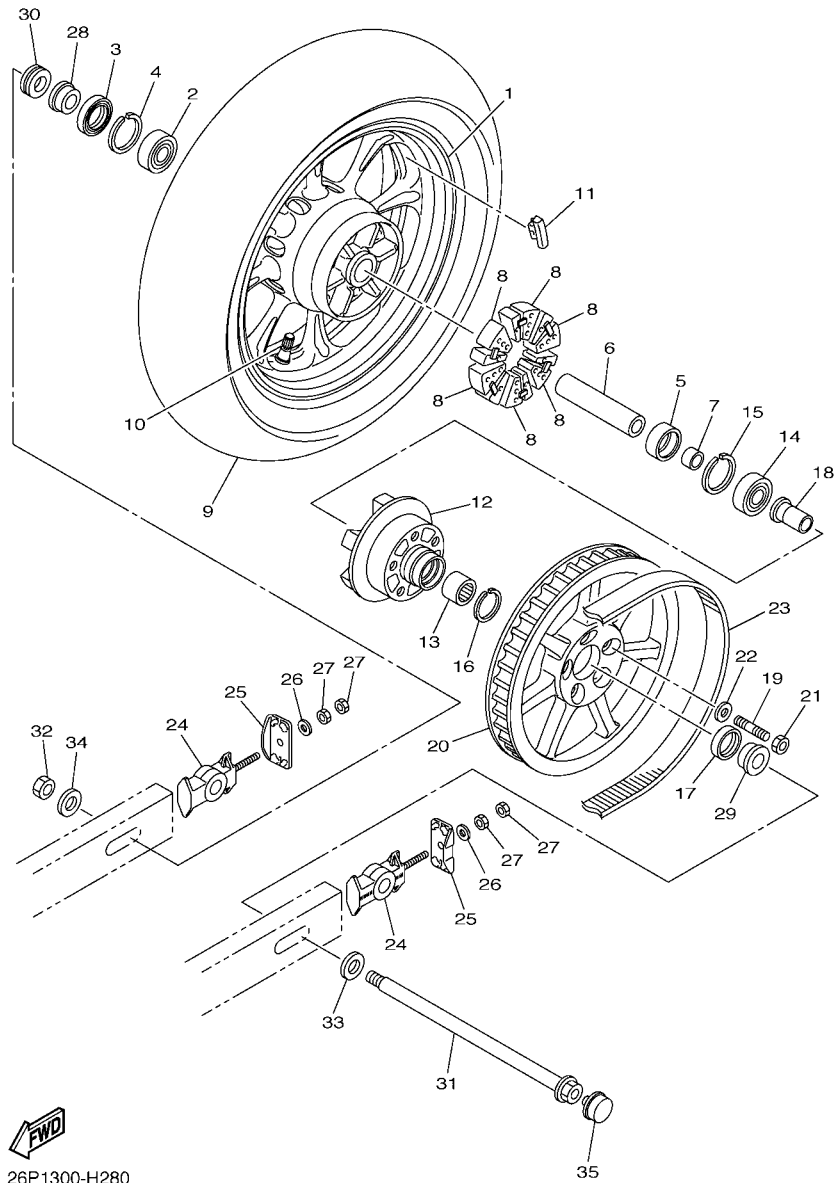

26P1300-H280

FIG. 28 REAR WHEEL

REF. NO.	PART NO.	DESCRIPTION	26P2				REMARKS
1	5S7-25338-11	CAST WHEEL, REAR	1				
2	93306-30437	BEARING	1				
3	93106-28001	OIL SEAL	1				
4	99009-52500	CIRCLIP	1				
5	93320-32811	BEARING	1				
6	3D8-25317-00	SPACER, BEARING	1				
7	1D7-25383-00	COLLAR, WHEEL	1				
8	4WM-25364-00	DAMPER	6				
9	94117-16009	TIRE (170/70B16M/C 75H EXEDR)	1				UR BRIDGESTONE
	94117-16001	TIRE (170/70B16M/C 75H K555)	1				UR DUNLOP
10	93900-00030	VALVE, RIM (TR412)	1				TAIHEIYO
11	5MT-25398-00	BALANCER, WHEEL (10G)	1				UN
	5MT-25398-10	BALANCER, WHEEL (20G)	1				UN
	5MT-25398-20	BALANCER, WHEEL (30G)	1				UN
12	3D8-25366-20	CLUTCH, HUB	1				
13	93320-32612	BEARING	1				
14	93306-30437	BEARING	1				
15	99009-52500	CIRCLIP	1				
16	93450-35163	CIRCLIP	1				
17	93106-30004	OIL SEAL	1				
18	3D8-25376-00	COLLAR, WHEEL	1				
19	95612-12630	BOLT, STUD	5				
20	3D8-25470-00	SPROCKET, DRIVEN (70T)	1				
21	95614-12100	NUT, U	5				
22	90201-12045	WASHER, PLATE	5				
23	5S7-46241-00	V-BELT	1				
24	5S7-25388-00	PULLER, CHAIN 1	2				

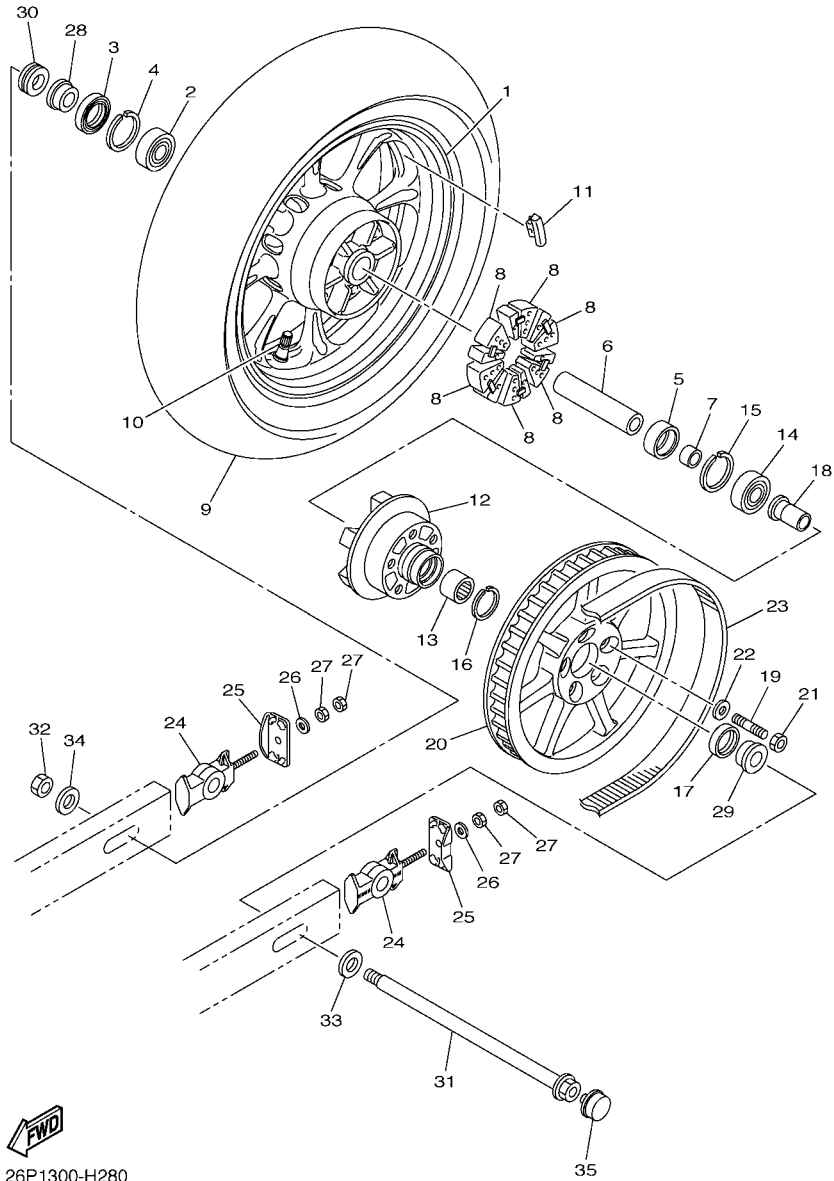

26P1300-H280

FIG. 28 REAR WHEEL

REF. NO.	PART NO.	DESCRIPTION	26P2				REMARKS
25	5S7-2539F-00	PLATE 1	2				
26	92902-08600	WASHER, PLATE	2				
27	95304-08600	NUT	4				
28	90387-20012	COLLAR	1				
29	90387-202X9	COLLAR	1				
30	5S7-2583B-00	COLLAR, CALIPER	1				
31	5S7-25381-00	AXLE, WHEEL	1				
32	90185-18167	NUT, SELF-LOCKING	1				
33	90201-20029	WASHER, PLATE	1				
34	90201-18029	WASHER, PLATE	1				
35	5KS-25188-00	CAP	1				

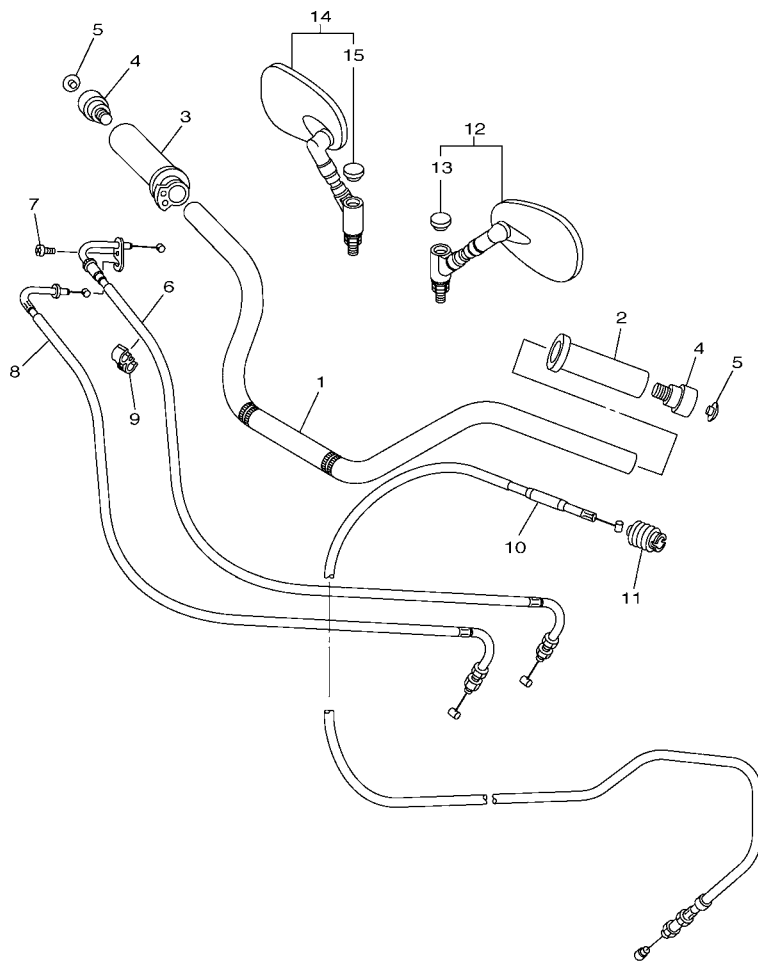
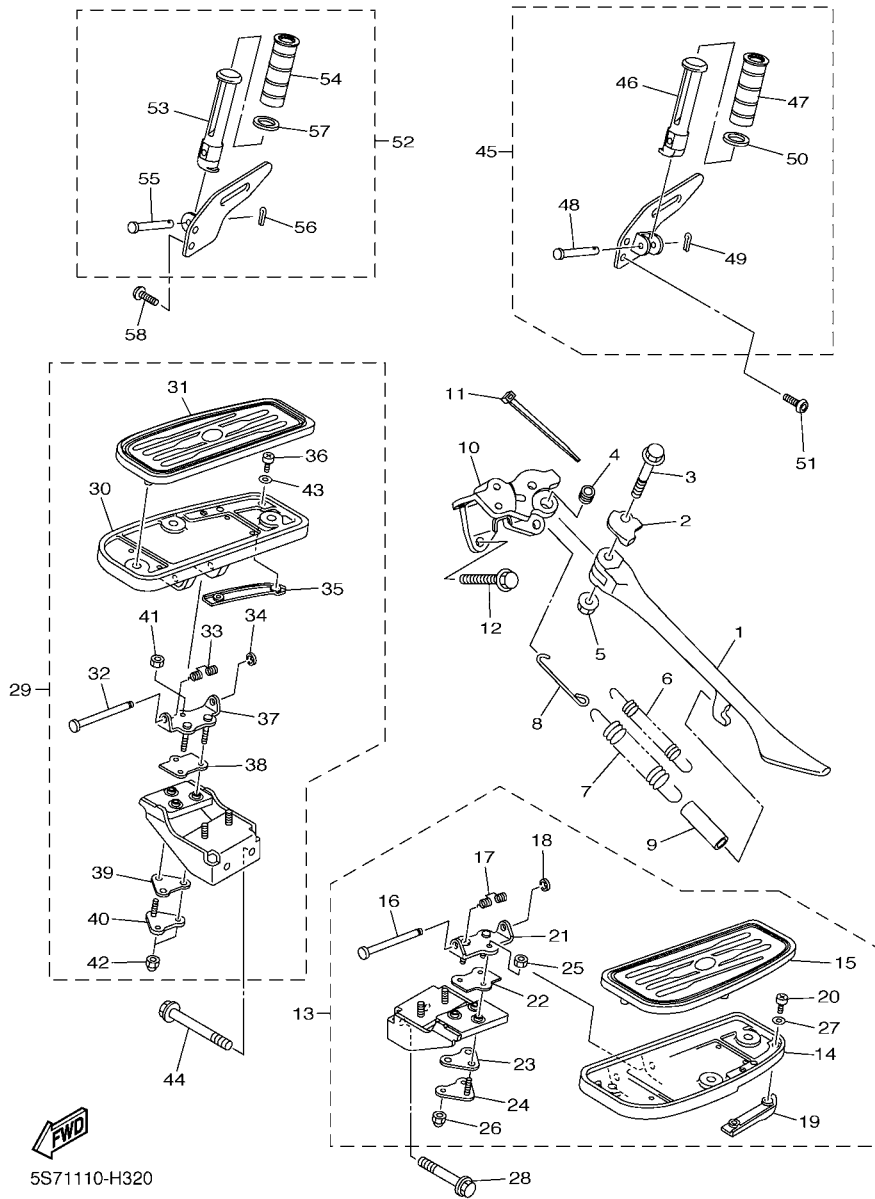

FIG. 30 STEERING HANDLE & CABLE

REF. NO.	PART NO.	DESCRIPTION	26P2				REMARKS
1	5S7-26111-00	HANDLEBAR	1				
2	4NK-26241-00	GRIP(LEFT)	1				
3	4XY-26240-00	GRIP ASSY	1				
4	5EL-26246-00	END, GRIP	2				
5	90338-10164	PLUG	2				
6	5S7-26311-00	CABLE, THROTTLE 1	1				
7	98507-05016	SCREW, PAN HEAD	1				
8	5S7-26312-00	CABLE, THROTTLE 2	1				
9	90464-06214	CLAMP	1				
10	5S7-26335-00	CABLE, CLUTCH	1				
11	1E6-26342-00	BOOT, CABLE	1				
12	5EL-26280-10	REAR VIEW MIRROR ASSY (LEFT)	1				
13	5PS-26133-20	.CAP	1				
14	5EL-26290-10	REAR VIEW MIRROR ASSY (RIGHT)	1				
15	5PS-26133-20	.CAP	1				



26P1300-H300



5S71110-H320

FIG. 32 STAND & FOOTREST

REF. NO.	PART NO.	DESCRIPTION	26P2				REMARKS
1	5S7-27311-00	STAND, SIDE	1				
2	5S7-27322-00	WASHER	1				
3	90105-10354	BOLT, FLANGE	1				
4	90387-1003G	COLLAR	1				
5	90185-10008	NUT, SELF-LOCKING	1				
6	90506-23015	SPRING, TENSION	1				
7	90506-29006	SPRING, TENSION	1				
8	3D8-27315-00	LINK, SIDE STAND	1				
9	90445-16641	HOSE (L60)	1				
10	3D8-27321-00	BRACKET, SIDE STAND	1				
11	1UA-82591-00	BAND	1				
12	90105-10157	BOLT, FLANGE	2				
13	5S7-27410-00	FRONT FOOTREST ASSY (LEFT)	1				
14	4NK-27451-10	.FOOTREST	1				
15	5S7-27413-00	.COVER, FOOTREST	1				
16	1D7-27427-00	.SHAFT	1				
17	1D7-27426-00	.SPRING, RETURN	1				
18	99002-06600	.CLIP	1				
19	4WM-27496-00	.MOLE 1	1				
20	90157-05026	.SCREW, PAN HEAD	2				
21	5S7-2787A-00	.BRACKET 1	1				
22	5S7-27414-00	.DAMPER, FOOTREST	1				
23	5S7-27424-00	.DAMPER, FOOTREST 2	1				
24	5S7-27123-00	.PLATE, STOPPER	1				
25	95312-06600	.NUT	1				
26	90176-06041	.NUT, CROWN	2				
27	92902-05200	.WASHER	2				

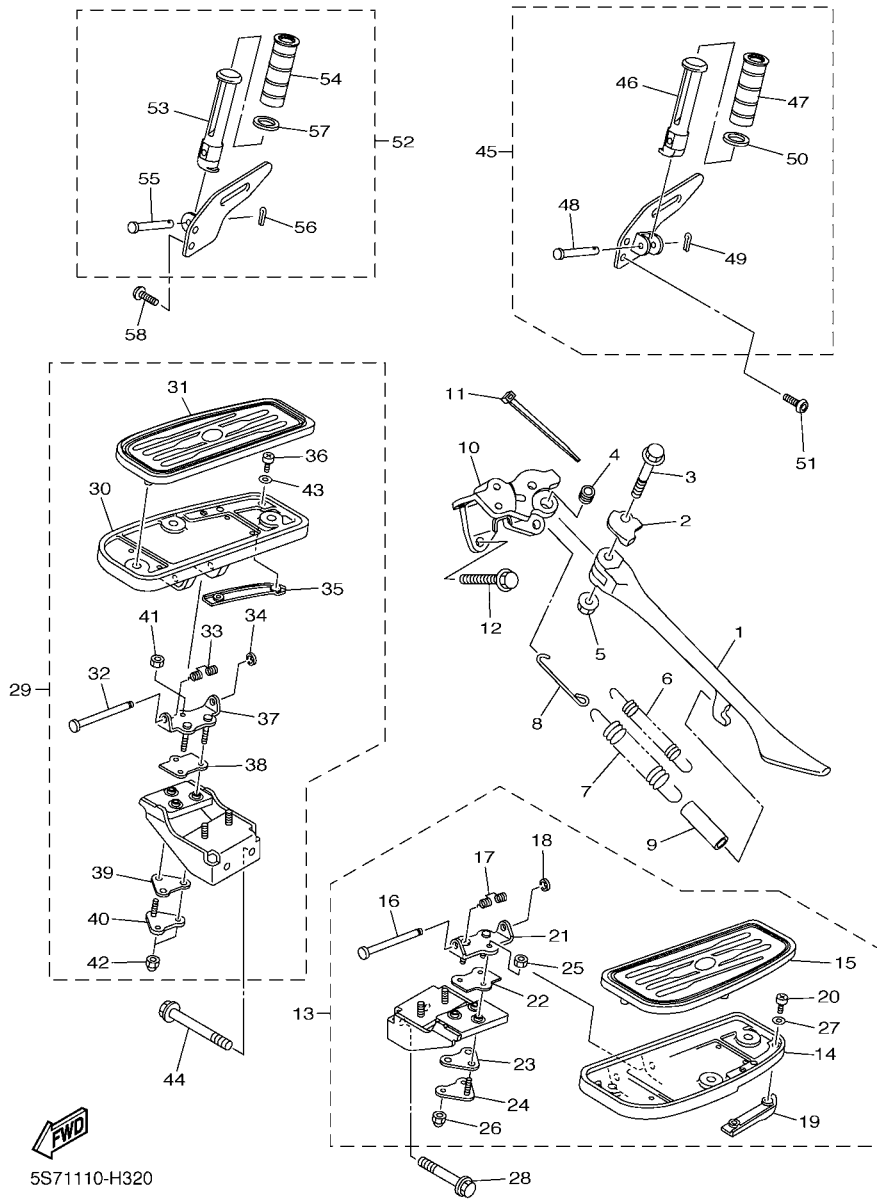
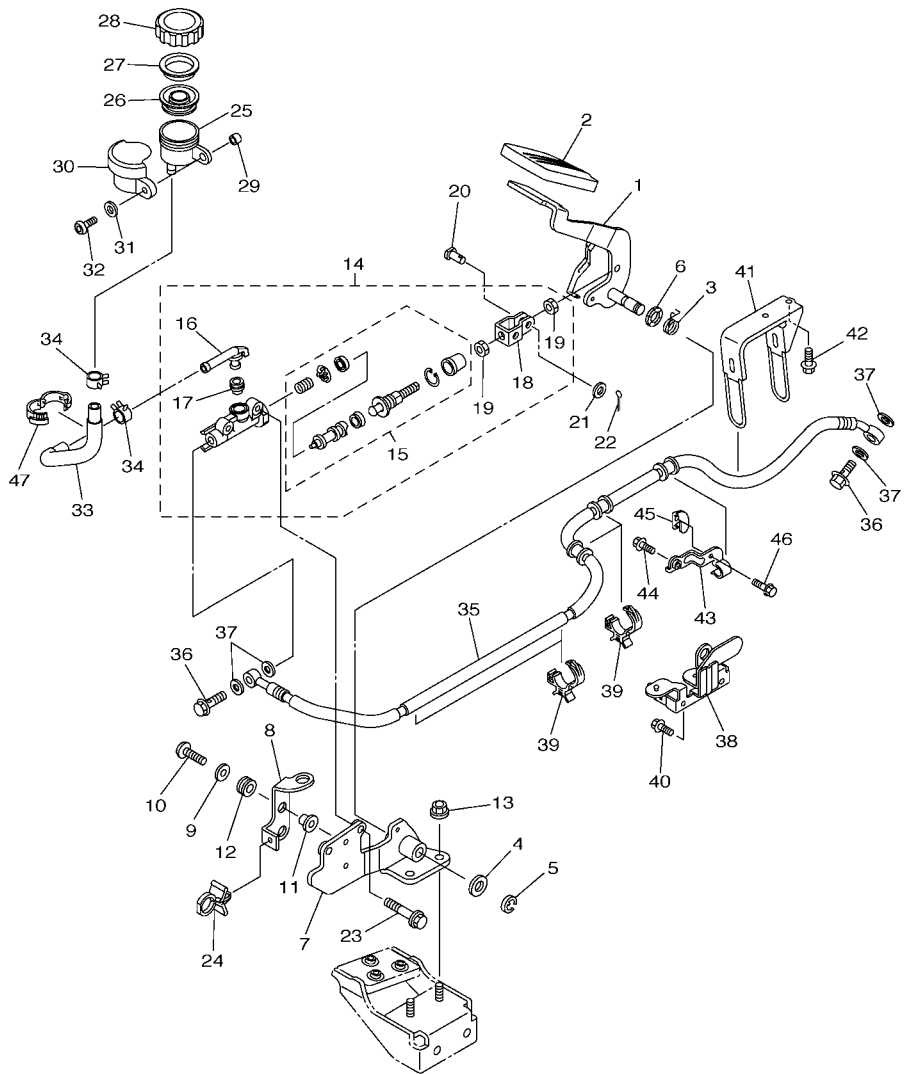

FIG. 32 STAND & FOOTREST

REF. NO.	PART NO.	DESCRIPTION	26P2				REMARKS
28	90105-10362	BOLT, FLANGE	2				
29	5S7-27420-00	FRONT FOOTREST ASSY (RIGHT)	1				
30	4NK-27461-10	.FOOTREST	1				
31	5S7-27423-00	.COVER, FOOTREST	1				
32	1D7-27427-00	.SHAFT	1				
33	1D7-27426-00	.SPRING, RETURN	1				
34	99002-06600	.CLIP	1				
35	4WM-27497-00	.MOLE 2	1				
36	90157-05026	.SCREW, PAN HEAD	2				
37	5S7-2787A-00	.BRACKET 1	1				
38	5S7-27414-00	.DAMPER, FOOTREST	1				
39	5S7-27424-00	.DAMPER, FOOTREST 2	1				
40	5S7-27123-00	.PLATE, STOPPER	1				
41	95312-06600	.NUT	1				
42	90176-06041	.NUT, CROWN	2				
43	92902-05200	.WASHER	2				
44	90105-10345	BOLT, FLANGE	2				
45	5S7-27430-00	REAR FOOTREST ASSY 1	1				
46	4WM-27431-00	.FOOTREST, REAR 1	1				
47	4WM-27433-00	.COVER, REAR FOOTREST	1				
48	91701-06032	.PIN	1				
49	91401-20012	.PIN, COTTER	1				
50	90201-210U0	.WASHER, PLATE	1				
51	90111-08031	BOLT, HEX. SOCKET BUTTON	2				
52	5S7-27440-00	REAR FOOTREST ASSY 2	1				
53	4WM-27431-00	.FOOTREST, REAR 1	1				
54	4WM-27433-00	.COVER, REAR FOOTREST	1				

FIG. 33 REAR MASTER CYLINDER

REF. NO.	PART NO.	DESCRIPTION	26P2				REMARKS
1	5S7-27211-00	PEDAL, BRAKE	1				
2	1D7-27285-00	CAP	1				
3	5S7-27216-00	SPRING, RETURN	1				
4	90201-12688	WASHER, PLATE	1				
5	99009-12400	CIRCLIP	1				
6	90206-12074	WASHER, WAVE	1				
7	5S7-27432-00	BRACKET 1	1				
8	5S7-21441-00	BRACKET, STOP SWITCH	1				
9	90201-06023	WASHER, PLATE	2				
10	90111-06019	BOLT,HEX. SOCKET BUTTON	2				
11	90387-06237	COLLAR	2				
12	90480-13163	GROMMET	2				
13	90176-08009	NUT, CROWN	2				
14	4BP-2583V-01	RR. MASTER CYLINDER ASSY.	1				
15	4BP-W0042-50	.CYLINDER KIT, MASTER	1				
16	4BP-2582A-00	.JOINT	1				
17	4BP-2585F-00	.BUSH	1				
18	4BP-27222-02	.JOINT	1				
19	90170-08010	.NUT	2				
20	90240-08124	PIN, CLEVIS	1				
21	90201-08083	WASHER, PLATE	1				
22	91401-20012	PIN, COTTER	1				
23	95817-08025	BOLT, FLANGE	2				
24	90464-12001	CLAMP	1				
25	31A-25894-10	TANK, RESERVOIR	1				
26	360-25854-01	GASKET, DIAPHRAGM	1				
27	2GU-25855-00	BUSH,DIAPHRAGM	1				



5S71110-H330

FIG. 33 REAR MASTER CYLINDER

REF. NO.	PART NO.	DESCRIPTION	26P2				REMARKS
28	2KF-25852-50	CAP, RESERVOIR	1				
29	90387-06072	COLLAR	1				
30	4NK-25888-00	COVER, RESERVOIR TANK	1				
31	90201-06025	WASHER, PLATE	1				
32	92014-06020	BOLT, BUTTON HEAD	1				
33	5S7-25895-00	HOSE, RESERVOIR	1				
34	90467-14057	CLIP	2				
35	5S7-2581J-00	HOSE, BRAKE 4	1				
36	90401-10020	BOLT, UNION	2				
37	90430-10005	GASKET	4				
38	5S7-21374-00	HOLDER, FUEL PIPE	1				
39	90464-15192	CLAMP	4				
40	95022-06010	BOLT, FLANGE	2				
41	5S7-2587A-00	HOLDER, BRAKE HOSE	1				
42	95022-06016	BOLT, FLANGE	2				
43	5S7-2588F-00	HOLDER, BRAKE HOSE 5	1				
44	90105-06126	BOLT, FLANGE	1				
45	3D8-25887-00	HOLDER, BRAKE HOSE	1				
46	95022-06010	BOLT, FLANGE	1				
47	90464-16001	CLAMP	1				

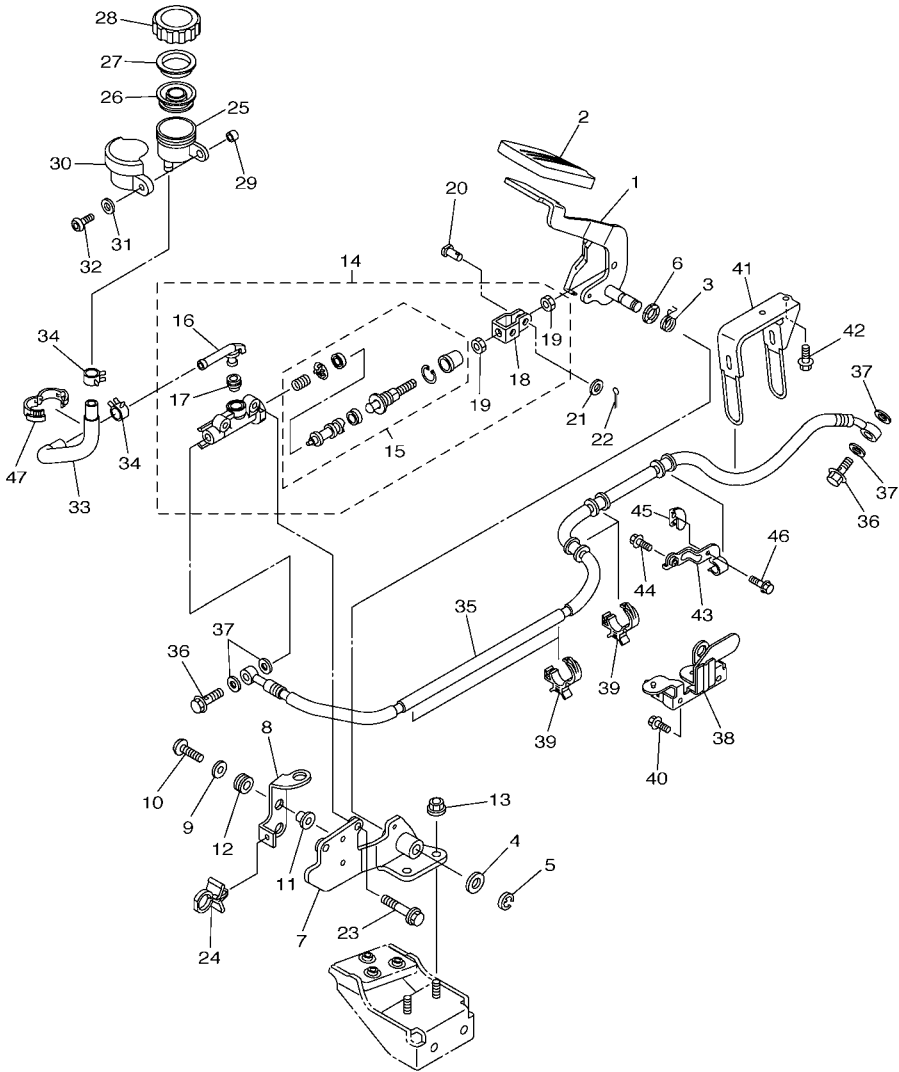

5S71110-H330

FIG. 34 GENERATOR

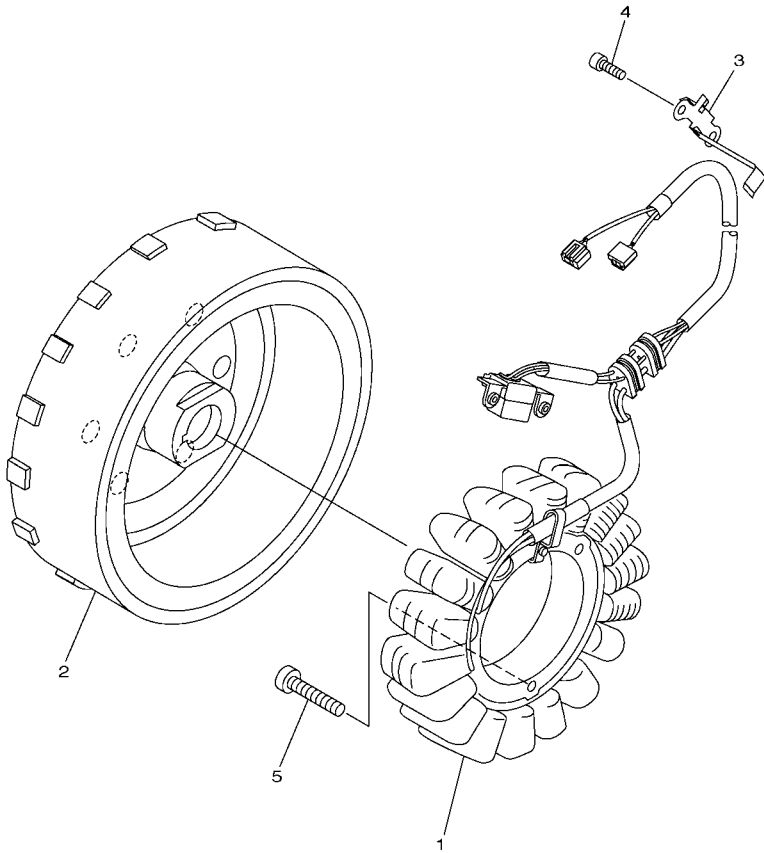

REF. NO.	PART NO.	DESCRIPTION	26P2				REMARKS
1	5S7-81410-00	STATOR ASSY	1				
2	5S7-81450-00	ROTOR ASSY	1				
3	5S7-15484-00	CLAMP 2	1				
4	90110-06161	BOLT, HEXAGON SOCKET HEAD	3				
5	90110-06177	BOLT, HEXAGON SOCKET HEAD	3				



5S71110-H340

FIG. 36 FLASHER LIGHT

REF. NO.	PART NO.	DESCRIPTION	26P2				REMARKS
1	5S7-23174-00	STAY, HEADLIGHT	1				
2	92012-08016	BOLT, BUTTON HEAD	2				
3	90480-13398	GROMMET	1				
4	11C-83310-00	FRONT FLASHER LIGHT ASSY 1	1				
5	3D8-83311-00	.BULB, FLASHER (12V21W)	1				
6	3D8-83312-00	.LENS, FLASHER	1				
7	3D8-83313-00	.GASKET, FLASHER LENS	1				
8	3D8-83348-00	.WASHER	2				
9	97702-40630	.SCREW, TAPPING	2				
10	11C-83320-00	FRONT FLASHER LIGHT ASSY 2	1				
11	3D8-83311-00	.BULB, FLASHER (12V21W)	1				
12	3D8-83312-00	.LENS, FLASHER	1				
13	3D8-83313-00	.GASKET, FLASHER LENS	1				
14	3D8-83348-00	.WASHER	2				
15	97702-40630	.SCREW, TAPPING	2				
16	95702-10500	NUT, FLANGE	2				
17	3D8-23122-00	COVER, OUTER 1	1				
18	90387-06255	COLLAR	2				
19	90111-05037	BOLT, HEX. SOCKET BUTTON	2				
20	3D8-83330-00	REAR FLASHER LIGHT ASSY 1	1				
21	3D8-83311-00	.BULB, FLASHER (12V21W)	1				
22	3D8-83312-00	.LENS, FLASHER	1				
23	3D8-83313-00	.GASKET, FLASHER LENS	1				
24	3D8-83348-00	.WASHER	2				
25	97702-40630	.SCREW, TAPPING	2				
26	3D8-83340-00	REAR FLASHER LIGHT ASSY 2	1				
27	3D8-83311-00	.BULB, FLASHER (12V21W)	1				

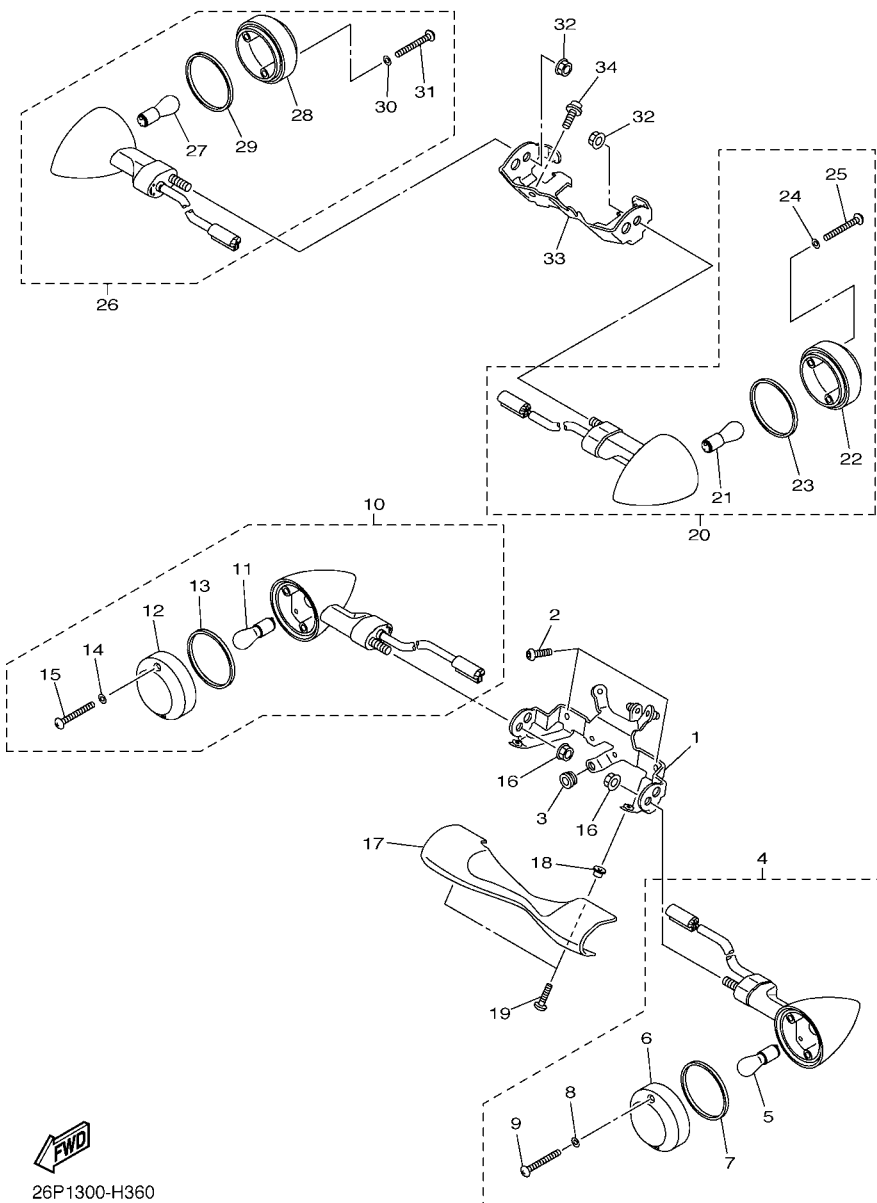

26P1300-H360

FIG. 37 METER

REF. NO.	PART NO.	DESCRIPTION	26P2				REMARKS
1	5S7-83500-20	METER ASSY (KM/H)	1				
	5S7-83500-30	METER ASSY (MPH)	1				FOR GBR
2	5S7-83510-20	.SPEEDOMETER ASSY (KM/H)	1				
	5S7-83510-30	.SPEEDOMETER ASSY (MPH)	1				FOR GBR
3	5VN-8353E-20	.CASE, METER UPPER	1				
4	4WM-8353F-02	.CASE, METER LOWER	1				
5	97707-40016	.SCREW, TAPPING	4				
6	90164-04023	.SCREW, TAPPING	1				
7	4WM-83519-00	.BRACKET, METER	1				
8	5EL-8357E-00	.CLAMP	1				
9	97707-40010	.SCREW, TAPPING	1				
10	98502-05020	SCREW, PAN HEAD	3				
11	90201-05036	WASHER, PLATE	3				
12	4WM-83513-00	DAMPER	3				
13	90387-050T5	COLLAR	3				
14	90183-050A6	NUT, SPRING	3				
15	5S7-83559-00	COVER, METER	1				
16	5S7-24216-00	STAY	1				
17	90480-15235	GROMMET	2				
18	97702-50014	SCREW, TAPPING	2				
19	90111-05007	BOLT, HEX. SOCKET BUTTON	1				
20	90179-05523	NUT	1				

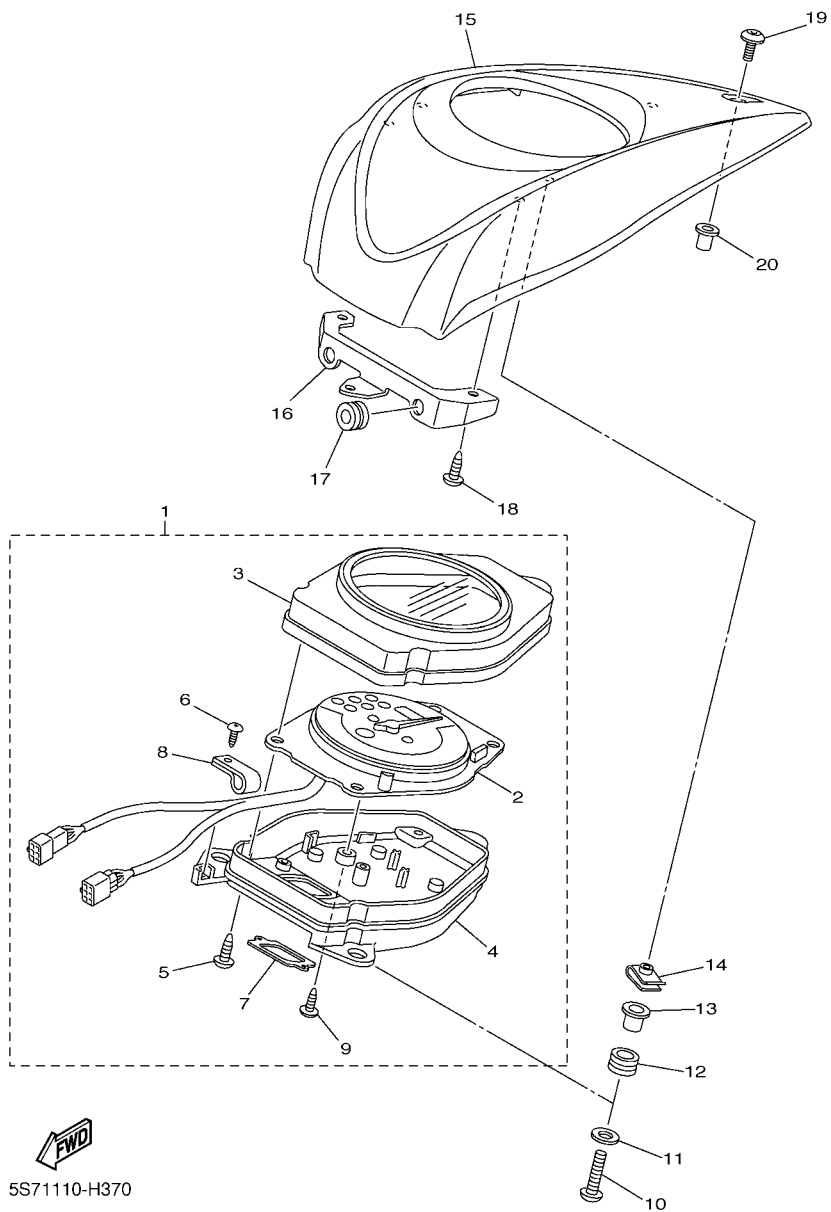

5S71110-H370

FIG. 38 HEADLIGHT

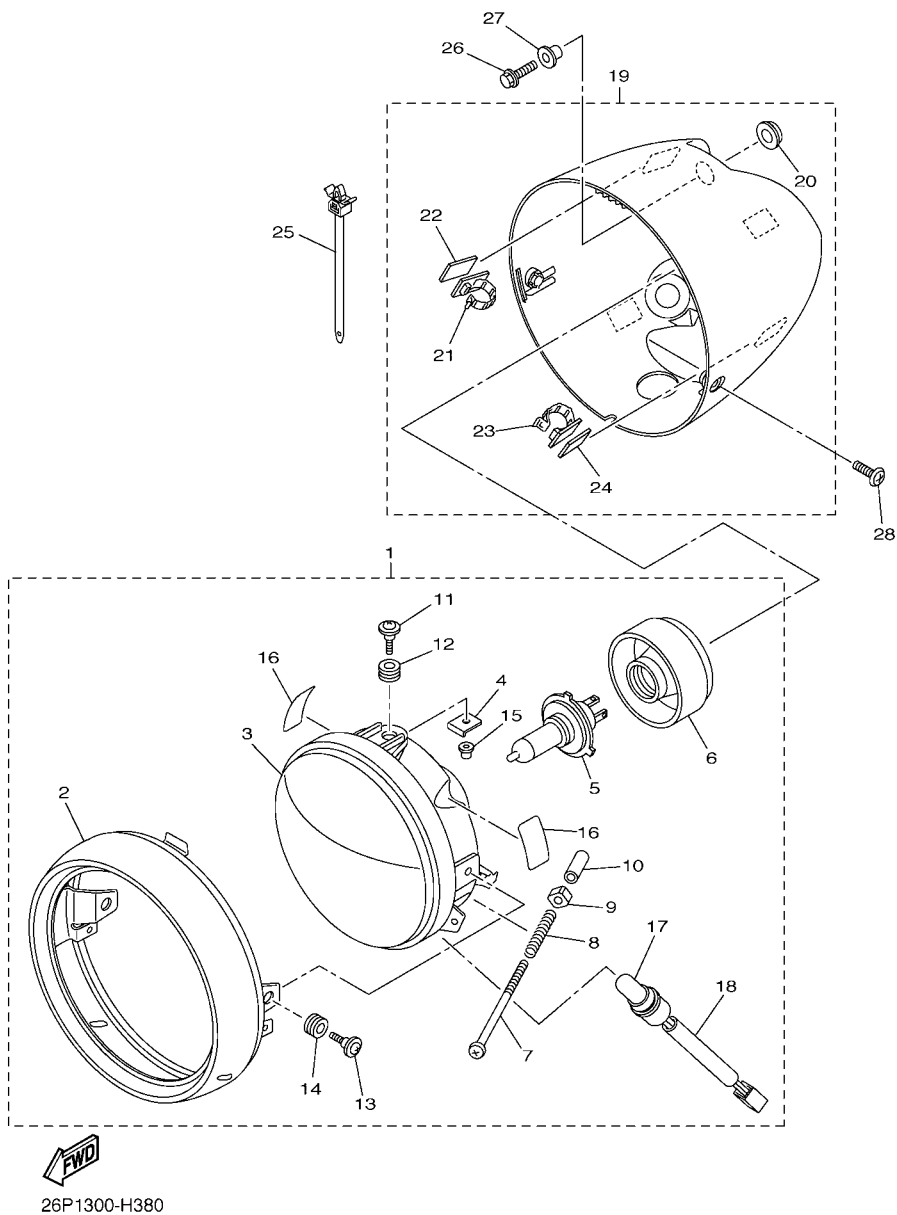

26P1300-H380

REF. NO.	PART NO.	DESCRIPTION	26P2				REMARKS
1	5S7-84310-10	HEADLIGHT UNIT ASSY	1				
	5S7-84310-20	HEADLIGHT UNIT ASSY	1				FOR GBR,IRL,ZAF
2	5S7-84315-00	.RIM, HEADLIGHT	1				
3	XKJ-84320-00	.LENS ASSY	1				
	5S7-84320-00	.LENS ASSY	1				FOR GBR,IRL,ZAF
4	5PX-84318-00	.STAY, HEADLIGHT 1	1				
5	8G9-84314-00	.BULB (12V-60/55W)	1				(H4)HALOGEN
6	5PX-84397-00	.COVER, SOCKET	1				
7	5PX-84331-00	.SCREW, RIM ADJUSTING	2				
8	5PX-84332-00	.SPRING, SCREW	2				
9	5PX-84334-00	.NUT, ADJUSTING	2				
10	5PX-84385-00	.CAP,1	2				
11	5PX-84325-00	.SCREW, RIM FITTING	2				
12	5PX-84354-00	.GROMMET	2				
13	5PX-84125-00	.SCREW, RIM FITTING	2				
14	5PX-84352-00	.GROMMET	2				
15	5PX-84317-00	.NUT	4				
16	5PX-21669-01	.SEAL	2				
17	4SV-84347-00	.BULB (12V-5W)	1				
18	5S7-84312-00	.CORD ASSY	1				
19	5S7-84330-00-P0	BODY ASSY	1				UR FOR SMX
	5S7-84330-00-P8	BODY ASSY	1				UR FOR VPBC5
20	42X-84366-00	.DAMPER, HEADLIGHT 1	3				
21	90464-20020	.CLAMP	2				
22	5S7-28307-00	.SEAL	2				
23	90464-17002	.CLAMP	2				
24	5S7-28428-00	.SEAL 1	2				

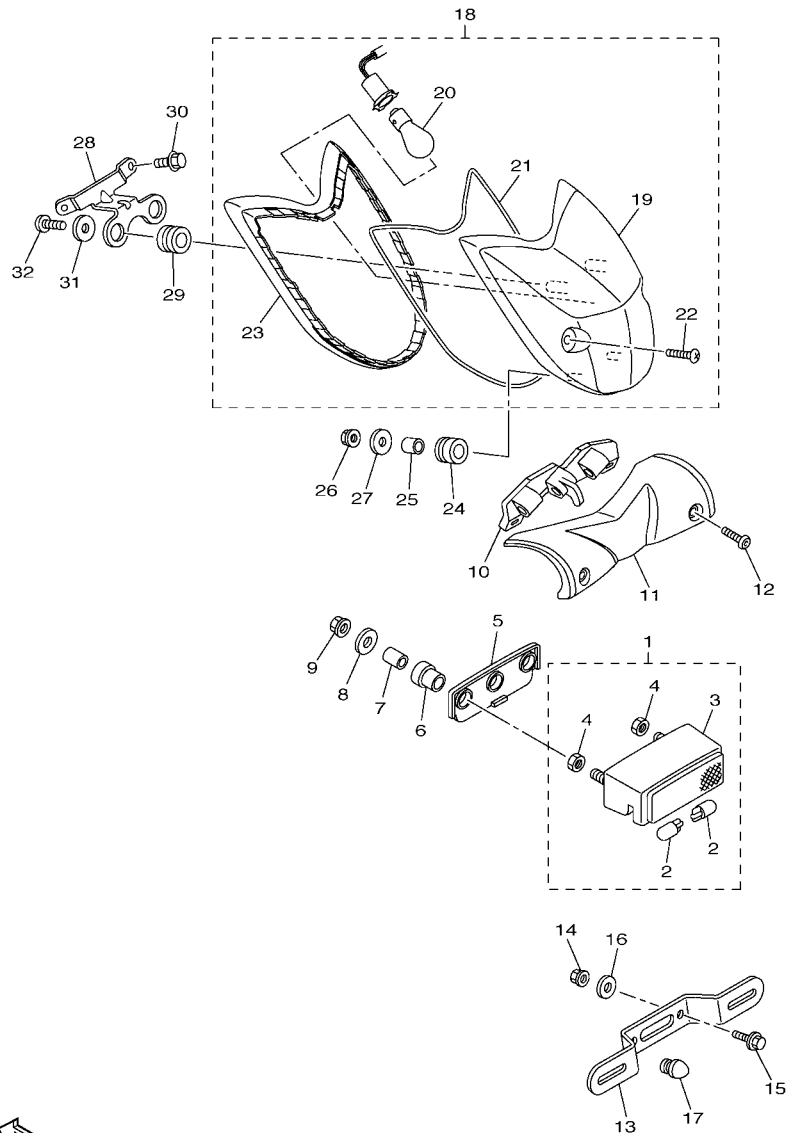

26P1300-H390

FIG. 39 TAILLIGHT

REF. NO.	PART NO.	DESCRIPTION	26P2				REMARKS
1	26P-84745-00	LICENCE LIGHT UNIT ASSY	1				
2	4HC-84744-00	.BULB (12V-5W)	2				
3	26P-84749-00	.BODY, LICENCE LIGHT	1				
4	5PX-84748-00	.NUT, SPECIAL	2				
5	5PX-84742-00	SEAT, BASE	1				
6	3F9-84553-00	DAMPER	2				
7	90387-06251	COLLAR	2				
8	90201-05025	WASHER, PLATE	2				
9	95702-05500	NUT, FLANGE	2				
10	5S7-82522-00	CLAMP, COUPLER	1				
11	5S7-2163A-00	COVER, REAR FENDER 1	1				
12	90111-06054	BOLT,HEX. SOCKET BUTTON	2				
13	26P-84751-00	BRACKET, LICENSE	1				
14	95602-06100	NUT, U	2				
15	95022-06014	BOLT, FLANGE	2				
16	90201-06380	WASHER, PLATE	2				
17	42U-21639-00	DAMPER 2	1				
18	5S7-84700-00	TAILLIGHT ASSY	1				
19	5S7-84721-00	.LENS, TAILLIGHT	1				
20	1A2-84714-41	.BULB (12V-21/5W)	1				
21	5S7-84723-00	.GASKET, TAIL LENS	1				
22	3D8-84726-00	.SCREW	2				
23	5S7-84736-00	.DAMPER, TAIL 1	1				
24	90480-14016	GROMMET	2				
25	90387-064M9	COLLAR	2				
26	95302-06600	NUT	2				
27	90201-06095	WASHER, PLATE	2				

FIG. 40 HANDLE SWITCH & LEVER

REF. NO.	PART NO.	DESCRIPTION	26P2				REMARKS
1	11C-83912-00	LEVER 1	1				
2	11C-82911-00	HOLDER, LEVER 1	1				
3	4TR-83913-00	COLLAR, LEVER 1	1				
4	4TR-83945-10	BOLT, LEVER	1				
5	90123-08083	BOLT	1				
6	90179-08316	NUT	1				
7	97007-06020	BOLT	1				
8	95607-06100	NUT, U	1				
9	3YX-82917-01	SWITCH	1				
10	98707-03020	SCREW, FLAT HEAD	1				
11	5S7-83922-00	LEVER 2	1				
12	90110-06265	BOLT, HEXAGON SOCKET HEAD	1				
13	36Y-83913-01	COLLAR, LEVER 1	1				
14	95602-06100	NUT, U	1				
15	90154-06028	SCREW, BINDING	1				
16	90170-06020	NUT	1				
17	90501-10312	SPRING, COMPRESSION	1				
18	36Y-83980-01	FRONT STOP SWITCH ASSY	1				
19	98502-04016	SCREW, PAN HEAD	1				
20	92902-04600	WASHER, PLATE	1				
21	26P-83972-01	SWITCH, HANDLE 4	1				
22	98507-05030	.SCREW, PAN HEAD	2				
23	90464-15192	CLAMP	2				
24	26P-83969-00	SWITCH, HANDLE 5	1				
25	98507-05030	.SCREW, PAN HEAD	2				
26	90464-15192	CLAMP	2				

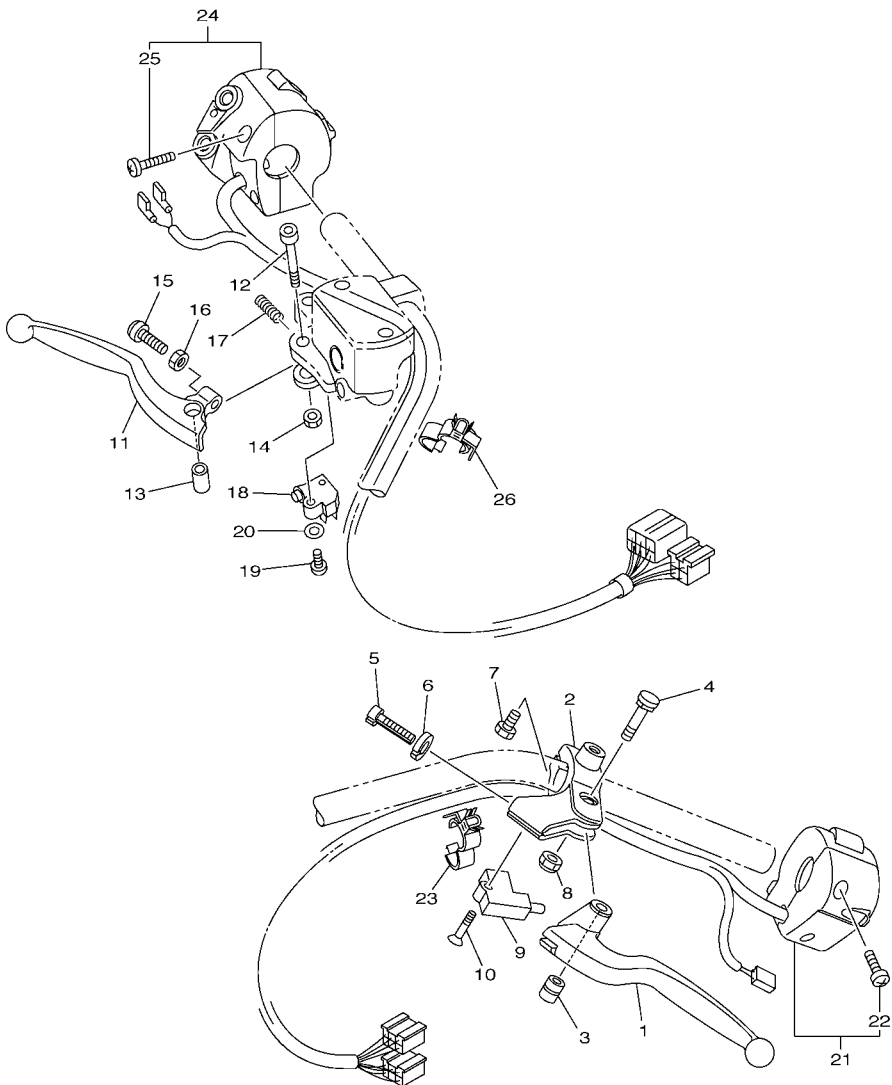

26P1300-H400

FIG. 41 ELECTRICAL 1

REF. NO.	PART NO.	DESCRIPTION	26P2				REMARKS
1	5VY-85720-00	OIL LEVEL GAUGE ASSY	1				
2	5VY-8A8E0-00	.O-RING	1				
3	95022-06016	BOLT, FLANGE	2				
4	3D8-82566-70	SWITCH, SIDE STAND	1				
5	90110-05217	BOLT, HEXAGON SOCKET HEAD	2				
6	3GB-82540-01	NEUTRAL SWITCH ASSY	1				
7	5S7-82509-10	WIRE, SUB LEAD	1				
8	90430-10148	GASKET	1				
9	5S7-82310-00	IGNITION COIL ASSY	1				
10	1D7-82310-10	IGNITION COIL ASSY	1				
11	5S7-82370-00	PLUG CAP ASSY	2				
12	5S7-83755-00	SENSOR, SPEED	1				
13	90110-06168	BOLT, HEXAGON SOCKET HEAD	1				
14	5S7-81948-00	BRACKET	1				
15	99530-08012	PIN, DOWEL	2				
16	90110-06300	BOLT, HEXAGON SOCKET HEAD	2				
17	5S7-81845-01	PLATE	1				
18	90149-06040	SCREW	1				
19	4P9-83591-00	THERMO UNIT	1				
20	90201-10128	WASHER, PLATE	1				
21	5YU-85886-00	SENSOR, AIR TEMPERATURE	1				
22	98502-05012	SCREW, PAN HEAD	1				
23	5S7-82509-00	WIRE, SUB LEAD	1				
24	91380-06016	BOLT	4				
25	5S7-21399-00	CAP	4				
26	5C4-83350-00	FLASHER RELAY ASSY	1				
27	3D8-83371-00	HORN	1				

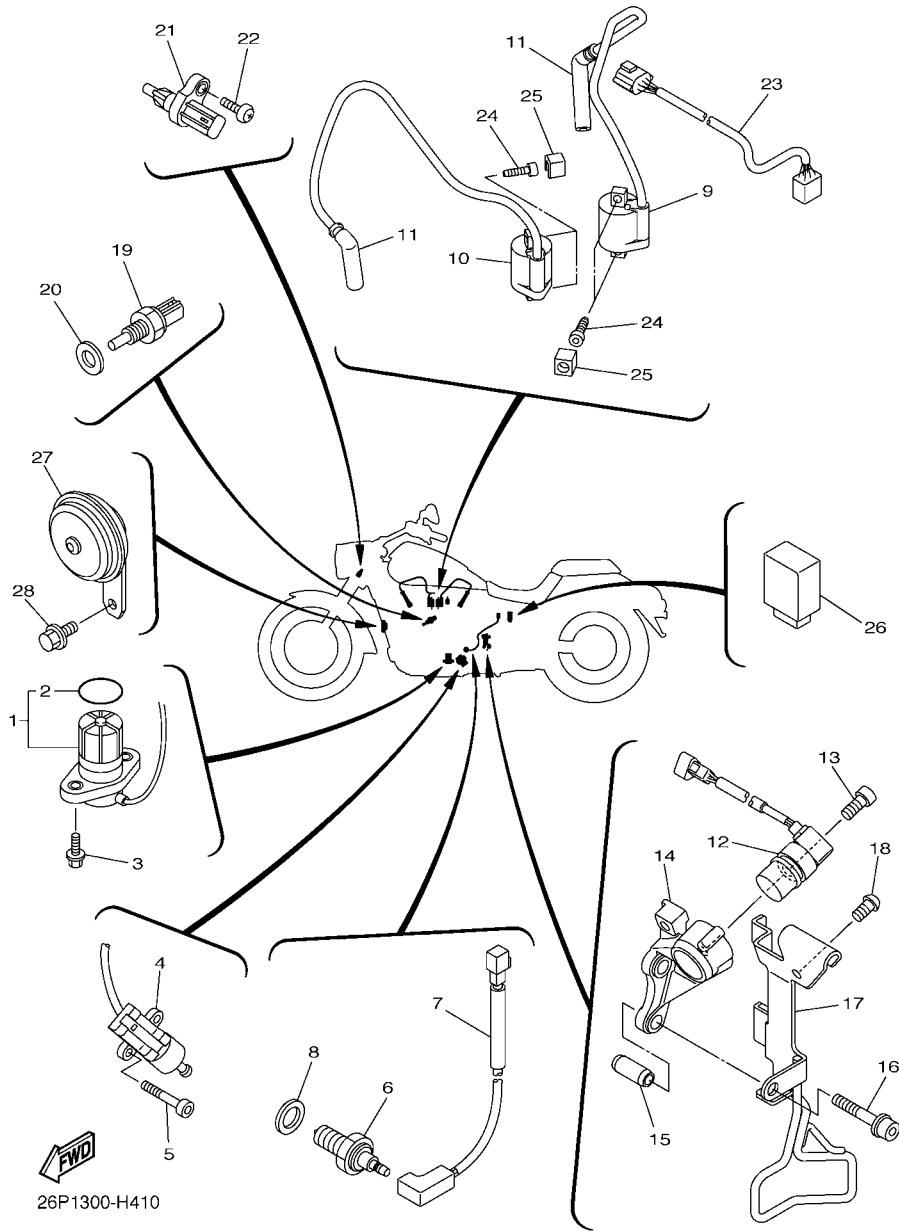

26P1300-H410

FIG. 42 ELECTRICAL 2

REF. NO.	PART NO.	DESCRIPTION	26P2				REMARKS
1	1D7-81960-00	RECTIFIER & REGULATOR ASSY	1				
2	90110-06263	BOLT, HEXAGON SOCKET HEAD	2				
3	5S7-2128A-00	BRACKET, REGULATOR	1				
4	90105-08021	BOLT, FLANGE	4				
5	5S7-81940-00	STARTER RELAY ASSY	1				
6	42X-82151-00	.FUSE (10A-BL)	2				
7	5SL-82119-10	COVER, LEAD WIRE	1				
8	95022-06008	BOLT, FLANGE	2				
9	2D1-82100-00	BATTERY ASSY(GS YUASA YTZ14S)	1				
10	5S7-82116-00	WIRE, MINUS LEAD	1				
11	5S7-82530-00	STOP SWITCH ASSY	1				
12	26P-W8250-00	MAIN SW. IMMOBILIZER KIT	1				
13	26P-8591A-00	.ENGINE CONTROL UNIT ASSY	1				
14	11C-8255P-00	.IMMOBILIZER. UNIT COMP.	1				
15	5SL-82113-01	.SCREW	2				
16	5SL-82511-08	BLANK KEY	1				AP
17	90109-080G5	BOLT	2				
18	26P-2334G-00	BRACKET 1	1				
19	90105-06063	BOLT, FLANGE	2				
20	26P-82568-00	COVER, MAIN SWITCH	1				
21	97702-40016	SCREW, TAPPING	3				
22	26P-82590-00	WIRE HARNESS ASSY	1				
23	5JJ-82151-10	.FUSE (15A-BL)	2				
24	5JJ-82151-30	.FUSE (10A-BL)	4				
25	5JJ-82151-20	.FUSE (20A-BL)	2				
26	5PS-82151-00	.FUSE (40A)	1				
27	5VK-81950-30	RELAY ASSY	1				

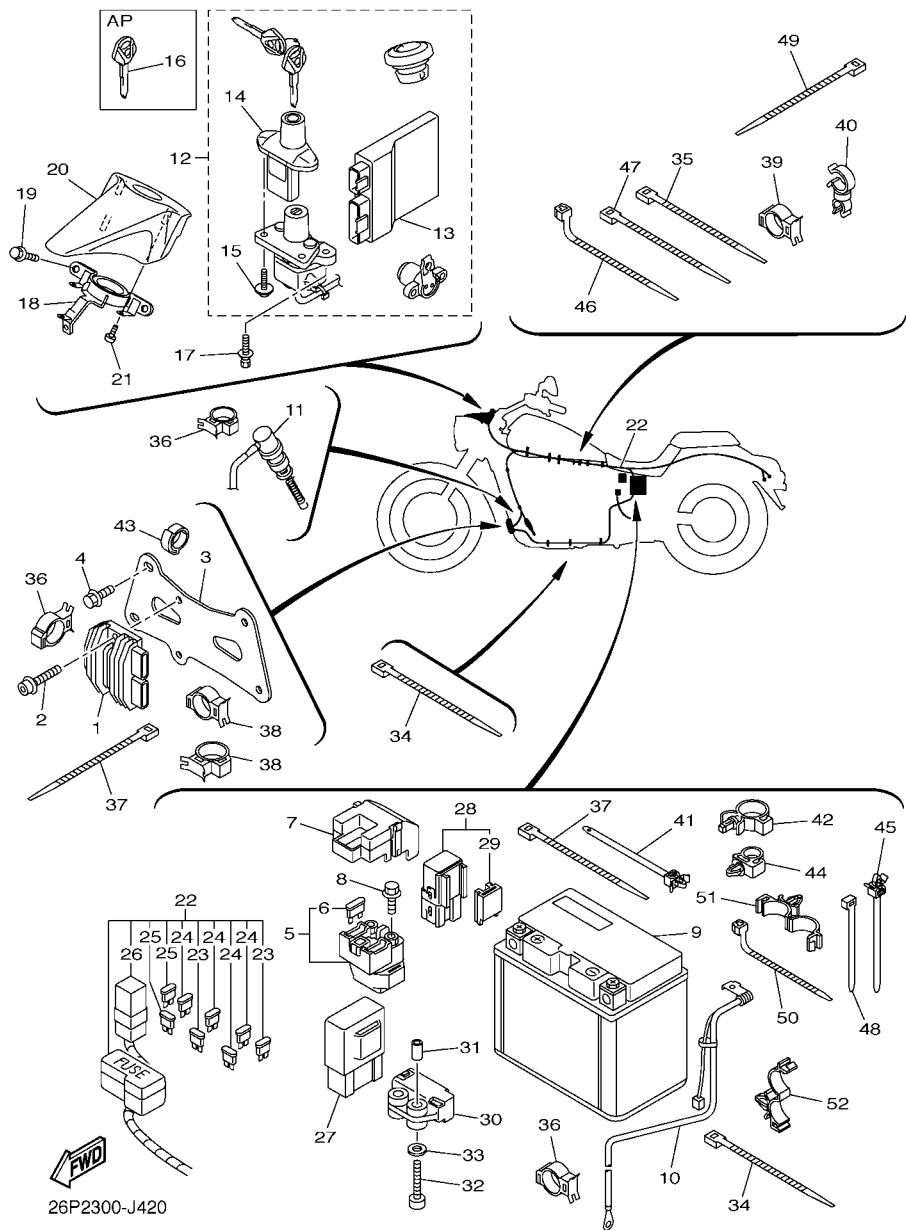

NUMERICAL INDEX

PART NO.	REF. NO.	PART NO.	REF. NO.	PART NO.	REF. NO.	PART NO.	REF. NO.	PART NO.	REF. NO.	PART NO.	REF. NO.
5S7-11101-00	1 - 1	3GD-12213-00	5 - 14	26P-14710-00	10 - 13	5S7-16150-00	14 - 6	5S7-21280-00	18 - 2	5S7-22110-00	21 - 1
5S7-11101-10	1 - 6	31G-12214-00	5 - 12	5S7-14715-00	10 - 18	5YU-16154-00	14 - 7	5S7-2128A-00	42 - 3	3D8-22124-00	21 - 7
5S7-1111F-00	1 - 33	5S7-12214-00	2 - 3	5S7-14718-00	10 - 2	3D8-16164-10	14 - 19	5S7-21314-00	18 - 8	5EL-22129-00	21 - 8
5S7-1111M-00	1 - 21		2 - 7	5S7-14728-00	10 - 3	3D8-16181-00	14 - 3	5S7-21316-00	18 - 12	3D8-2213J-00	21 - 33
5S7-1111N-00	1 - 22	5S7-12215-00	2 - 2	5S7-14738-00	10 - 8	4WM-16193-00	14 - 2	5S7-21317-00	18 - 4	3D8-22141-01	21 - 2
5S7-1111P-00	1 - 27		2 - 6	5VY-14747-00	10 - 28	5JW-16321-10	14 - 10	5S7-21341-00	25 - 6	3D8-2217A-00	21 - 10
5S7-1111R-00	1 - 28	31G-12222-00	5 - 13	5S7-14748-00	10 - 7	341-16321-20	14 - 9	3D8-21359-01	20 - 41	3D8-2217M-00	21 - 25
5S7-1112F-00	1 - 29	5S7-12231-00	5 - 8	5YU-14755-00	10 - 15	2H7-16325-00	14 - 11	5S7-21374-00	33 - 38	4KM-2219X-00	21 - 5
4G0-11133-11	1 - 2	3D8-12241-00	5 - 9	5S7-14772-00	10 - 14	5S7-16334-00	14 - 14	5S7-21399-00	41 - 25	26P-22210-00	21 - 48
	1 - 7	6S5-12594-00	9 - 18	5S7-15100-00	11 - 1	36Y-16335-00	14 - 15	22F-2139X-00	20 - 6	5S7-22311-00	21 - 29
5S7-1113F-00	1 - 30	5S7-13171-00	6 - 10	5S7-15113-00	12 - 51	5S7-16340-00	14 - 24	5YU-2143A-00	21 - 51	3D8-22312-00	21 - 41
5S7-1113J-00	9 - 17	5S7-13300-00	6 - 1	2H7-15138-00	11 - 4	132-16346-00	17 - 1	5S7-21441-00	33 - 8	5S7-22341-00	21 - 44
5S7-11166-00	9 - 16	3D8-13354-10	14 - 28	3D8-15154-00	11 - 2	3D8-16350-00	14 - 12	5S7-21510-00-P0	19 - 1	5S7-23102-01	23 - 1
5S7-11181-00	1 - 12	3D8-13355-00	6 - 2	26P-15316-00	12 - 39	1TX-16352-00	14 - 16	5S7-21510-00-P8	18 - 1	5S7-23103-01	23 - 19
5S7-11185-00	1 - 35	3D8-13416-00	6 - 7	5S7-15316-00	12 - 52	4XV-16356-01	14 - 18	1D6-2153E-00	19 - 26	3D8-23110-00	23 - 3
5S7-11186-00	1 - 17	5GH-13440-20	7 - 4	26P-15326-00	12 - 40	3D8-16371-00	14 - 8	26P-21568-00	24 - 32		23 - 21
5S7-11195-00	1 - 36	3D8-13490-00	7 - 1	26P-15335-00	12 - 41	3D8-16382-00	12 - 28	26P-21587-00	19 - 4	1D0-23111-00	23 - 17
5S7-11196-00	1 - 19	8FP-13556-00	8 - 12	3D8-15337-02	12 - 35	5S7-17121-00	15 - 11	3D8-21597-00	19 - 5		23 - 35
214-11198-01	6 - 15	5S7-13586-00	8 - 14	3D8-15353-00	11 - 13	5S7-17131-00	15 - 6	5S7-21610-00-P0	19 - 7	5EL-23118-00	23 - 16
5S7-11311-00	2 - 1	5S7-13590-00	8 - 1	3D8-15358-00	11 - 12	5S7-17141-00	15 - 8	5S7-21610-00-P8	19 - 7		23 - 34
	2 - 5	5S7-13750-00	8 - 17	5S7-15362-00	12 - 9	5S7-17151-00	15 - 3	5S7-21629-00-P0	19 - 11	3D8-23121-00	23 - 43
5S7-11351-00	2 - 9	5S7-13761-00	8 - 2	3D8-15368-00	11 - 15	5S7-17211-00	15 - 26	5S7-21629-00-P8	19 - 11	3D8-23122-00	36 - 17
5S7-11352-00	2 - 10	5S7-13895-00	8 - 25	3D8-15381-00	15 - 29	5S7-17221-00	15 - 16	5S7-2162R-00	19 - 15	3D8-23123-00	23 - 42
5S7-11411-00	3 - 1	5S7-13906-00	8 - 10	3D8-15388-00	12 - 15	5S7-17231-00	15 - 23	5S7-21638-00	19 - 12	4KM-23123-01	22 - 1
5S7-11603-00	3 - 6	5S7-13907-00	24 - 14	5S7-15411-00	12 - 1	5S7-17241-00	15 - 19	42U-21639-00	39 - 17	4FM-23125-40	23 - 6
5S7-11631-01	3 - 5	5S7-13926-00	8 - 8	5S7-15415-00	12 - 31	5S7-17251-00	15 - 24	5S7-21639-00	19 - 13		23 - 24
5PS-11633-00	3 - 8	5S7-13971-00	24 - 17	3D8-1541A-01	12 - 34	5S7-17411-00	15 - 1	5S7-2163A-00	39 - 11	5S7-23126-00	23 - 2
5S7-11650-00	3 - 2	3D8-14104-00	8 - 20	5S7-15421-00	12 - 14	5S7-17421-00	15 - 14	5S7-2164F-00	19 - 20	5S7-23136-00	23 - 20
5YU-11654-00	3 - 3	8A7-14139-00	8 - 22	3D8-15423-01	12 - 23	5S7-17651-00	15 - 34	5S7-2164G-00	19 - 21	5S7-23141-00	23 - 14
5YU-11656-10	3 - 4	5PS-14147-00	8 - 3	5S7-15426-00	12 - 38	3D8-18101-00	17 - 4	5S7-21668-00	21 - 47		23 - 32
5YU-11656-20	3 - 4	895-14169-00	8 - 21	3D8-1542A-01	12 - 11	5S7-18110-00	17 - 13	4DN-21669-00	19 - 19	4EB-23144-00	23 - 10
5YU-11656-30	3 - 4	5S7-14348-00	8 - 5	3D8-15441-00	12 - 33	3D8-18112-01	17 - 19	5S7-21669-00	19 - 10		23 - 28
5S7-12111-00	4 - 1	5S7-14349-00	8 - 4	3D8-15451-00	12 - 2	22N-18113-00	17 - 14	5PX-21669-01	19 - 9	4EB-23145-01	23 - 8
5S7-12113-00	4 - 3	26P-14411-00	9 - 1	3D8-15461-00	12 - 18	5VN-18113-00	17 - 15		38 - 16		23 - 26
3YF-12116-00	4 - 4	3D8-14421-00	9 - 7	5S7-15470-00	12 - 50	2D1-18115-00	17 - 21	5S7-21711-00-P0	20 - 8	36Y-23146-10	23 - 7
3YF-12117-01	4 - 6	3D8-1442K-10	9 - 15	5S7-15484-00	34 - 3	1D7-18127-00	17 - 3	5S7-21711-00-P8	20 - 8		23 - 25
4G0-12118-00	4 - 7	3D8-14451-00	9 - 8	3D8-15492-00	12 - 12	3D8-18140-00	17 - 7	5S7-21715-00	20 - 13	4DW-23149-40	23 - 15
5H0-12119-00	4 - 5	4GA-14452-00	9 - 2	5S7-15499-00	12 - 48	3D8-18175-00	17 - 6		20 - 23		23 - 33
5S7-12121-00	4 - 2	3D8-14457-00	9 - 3	3D8-15512-00	13 - 8	3D8-18511-00	16 - 3	5S7-21721-00-P0	20 - 14	26H-23156-00	23 - 9
5S7-12146-00	4 - 10	3D8-14462-00	9 - 4	5S7-15512-00	13 - 5	3D8-18512-00	16 - 4	5S7-21721-00-P8	20 - 14		23 - 27
5S7-12151-00	4 - 8	3D8-14467-00	8 - 23	5S7-15515-00	13 - 1	3D8-18531-00	16 - 5	5S7-2172N-00	20 - 20	509-23158-L0	23 - 12
5S7-12156-00	4 - 11	3D8-14498-01	9 - 11	1D7-15521-00	13 - 6	3D8-18535-00	16 - 6	5S7-21731-10	20 - 30		23 - 30
4X7-12159-00	4 - 12	5S7-14610-00	10 - 1	4WM-15522-00	13 - 9	5S7-18540-00	16 - 1	19D-21732-00	20 - 15	3D8-23163-00	23 - 44
5S7-12161-00	4 - 9	3EG-14613-00	10 - 12	3D8-15544-00	12 - 47	136-18542-00	16 - 2	5S7-21732-00	18 - 23	5S7-23170-00	23 - 5
5S7-12170-00	5 - 1	5S7-14615-00	10 - 21	5S7-15561-00	13 - 2	5S7-21110-02	18 - 1	5S7-21741-00	20 - 25		23 - 23
5S7-12176-00	5 - 3	5S7-14624-00	10 - 24	3LD-15590-02	13 - 3	5S7-21158-00	18 - 18	5S7-2175V-00	20 - 34	5BN-23171-00	23 - 4
5S7-12180-00	5 - 2	5S7-14649-00	10 - 27	5S7-15789-00	12 - 49	3D8-2117G-00	18 - 20	5S7-2177G-00	20 - 1		23 - 22
31G-12210-01	5 - 11	5S7-1468W-00	10 - 25	5S7-16111-00	14 - 1	5PX-21268-00	18 - 21	5S7-21852-00	20 - 9	4YR-23173-00	23 - 11

NUMERICAL INDEX

PART NO.	REF. NO.	PART NO.	REF. NO.	PART NO.	REF. NO.	PART NO.	REF. NO.	PART NO.	REF. NO.	PART NO.	REF. NO.
4YR-23173-00	23 - 29	5S7-2478E-00	25 - 10	31A-25894-10	33 - 25	4WM-27431-00	32 - 46	5JJ-82151-30	42 - 24	4WM-83513-00	37 - 12
5S7-23174-00	36 - 1	4BP-24792-00	25 - 8	5S7-25895-00	33 - 33	5S7-27432-00	33 - 7	5S7-82310-00	41 - 9	4WM-83519-00	37 - 7
278-23181-50	23 - 13	5S7-25168-11	26 - 1	3D8-2589H-00	31 - 6	4WM-27433-00	32 - 47	1D7-82310-10	41 - 10	5VN-8353E-20	37 - 3
	23 - 31	5KS-25181-00	26 - 9	5JW-25914-10	27 - 6		32 - 54	5S7-82370-00	41 - 11	4WM-8353F-02	37 - 4
43F-23188-10	23 - 18	5KS-25188-00	26 - 10		29 - 6		32 - 52	5S7-82380-00	8 - 27	5S7-83559-00	37 - 15
	23 - 36		28 - 35	1D7-25919-00	29 - 9	5S7-27440-00	32 - 52	5S7-82509-00	41 - 23	5EL-8357E-00	37 - 8
5S7-23340-00	23 - 41	3D8-25317-00	28 - 6	4BP-25919-00	27 - 9	5S7-27443-00	17 - 11	5S7-82509-10	41 - 7	4P9-83591-00	41 - 19
26P-2334G-00	42 - 18	5S7-25338-11	28 - 1	3YX-25929-00	27 - 10	4NK-27451-10	32 - 14	5SL-82511-08	42 - 16	5S7-83755-00	41 - 12
5S7-23389-00	22 - 14	4WM-25364-00	28 - 8	4TT-25937-00	27 - 7	4NK-27461-10	32 - 30	5S7-82522-00	39 - 10	11C-83912-00	40 - 1
3D8-23394-20	23 - 45	3D8-25366-20	28 - 12		29 - 7	4WM-27496-00	32 - 19	5S7-82530-00	42 - 11	4TR-83913-00	40 - 3
1W1-23416-00	22 - 3	3D8-25376-00	28 - 18	5S7-26111-00	30 - 1	4WM-27497-00	32 - 35	3GB-82540-01	41 - 6	36Y-83913-01	40 - 13
26H-23418-01	22 - 6	5S7-25381-00	28 - 31	5PS-26133-20	30 - 13	5S7-2787A-00	32 - 21	11C-8255P-00	42 - 14	5S7-83922-00	40 - 11
4NK-23441-00	22 - 16	1D7-25383-00	28 - 7		30 - 15		32 - 37	3D8-82566-70	41 - 4	4TR-83945-10	40 - 4
5PX-23442-00	22 - 11	5S7-25388-00	28 - 24	4XY-26240-00	30 - 3	3D8-28100-00	20 - 44	26P-82568-00	42 - 20	26P-83969-00	40 - 24
3DM-23445-00	22 - 12	5MT-25398-00	26 - 7	4NK-26241-00	30 - 2	5S7-28110-00	20 - 45	5VU-82576-01	42 - 30	26P-83972-01	40 - 21
3FV-23462-00	23 - 40		28 - 11	5EL-26246-00	30 - 4	5S7-28307-00	38 - 22	26P-82590-00	42 - 22	36Y-83980-01	40 - 18
4WM-23497-00	22 - 23	5MT-25398-10	26 - 7	5S7-26279-00	18 - 24	5S7-28428-00	38 - 24	1UA-82591-00	32 - 11	5PX-84125-00	38 - 13
5S7-24136-00	24 - 21		28 - 11	5EL-26280-10	30 - 12	5S7-46241-00	28 - 23		42 - 34	5S7-84310-10	38 - 1
5S7-2413Y-00	24 - 8	5MT-25398-20	26 - 7	5EL-26290-10	30 - 14	5S7-81410-00	34 - 1	3MA-82591-00	42 - 37	5S7-84310-20	38 - 1
5C4-24141-00	24 - 5		28 - 11	5S7-26311-00	30 - 6	5S7-81450-00	34 - 2	11C-82911-00	40 - 2	5S7-84312-00	38 - 18
5S7-24145-00	24 - 3	5S7-2539F-00	28 - 25	5S7-26312-00	30 - 8	5S7-81815-00	35 - 9	3YX-84317-01	40 - 9	8G9-84314-00	38 - 5
5EJ-2414H-00	20 - 5	3D8-25470-00	28 - 20	5S7-26335-00	30 - 10	28P-81826-00	35 - 6	11C-83310-00	36 - 4	5S7-84315-00	38 - 2
5S7-2416C-00	24 - 30	5S7-2580T-00	27 - 3	1E6-26342-00	30 - 11	4XV-8182A-00	35 - 8	3D8-83311-00	36 - 5	5PX-84317-00	38 - 15
5S7-2417C-00	24 - 31	3D8-2580W-00	29 - 3	1D7-2639G-00	18 - 22		35 - 11		36 - 11	5PX-84318-00	38 - 4
5RB-24180-00	24 - 20	5S7-2581J-00	33 - 35	5S7-26475-00	18 - 26	4B5-81840-00	35 - 2		36 - 21	5S7-84320-00	38 - 3
3MA-24181-00	19 - 25	3P6-2581T-00	27 - 1	5S7-27123-00	32 - 24	11H-81844-00	35 - 5		36 - 27	XKJ-84320-00	38 - 3
5S7-24181-00	24 - 6	4X-25824-01	27 - 11		32 - 40	5S7-81845-01	41 - 17	3D8-83312-00	36 - 6	5PX-84325-00	38 - 11
5S7-24182-00	24 - 7	1D7-25825-00	27 - 12	5S7-27211-00	33 - 1	1FK-81847-00	35 - 4		36 - 12	5S7-84330-00-P0	38 - 19
4TR-24183-00	24 - 9	4BP-2582A-00	33 - 16	5S7-27216-00	33 - 3	3TB-81847-00	35 - 3		36 - 22	5S7-84330-00-P8	38 - 19
4BP-24188-00	24 - 2	3D8-2582W-00	29 - 1	4BP-27222-02	33 - 18		35 - 7		36 - 28	5PX-84331-00	38 - 7
5S7-24216-00	37 - 16	5S7-2583B-00	28 - 30	1D7-27285-00	33 - 2	4B5-81871-00	35 - 10	3D8-83313-00	36 - 7	5PX-84332-00	38 - 8
5S7-24312-00	8 - 11	4BP-2583V-01	33 - 14	5S7-27311-00	32 - 1	5S7-81890-00	35 - 1		36 - 13	5PX-84334-00	38 - 9
5S7-24313-00	24 - 18	3D8-25852-00	31 - 3	3D8-27315-00	32 - 8	5S7-81940-00	42 - 5		36 - 23	4SV-84347-00	38 - 17
68V-24387-00	8 - 9	2KF-25852-50	33 - 28	3D8-27321-00	32 - 10	5S7-81948-00	41 - 14		36 - 29	5PX-84352-00	38 - 14
4KM-24453-00	8 - 19	3D8-25854-00	31 - 5	5S7-27322-00	32 - 2	5EA-81950-20	42 - 28	11C-83320-00	36 - 10	5PX-84354-00	38 - 12
5VN-24486-00	24 - 15	360-25854-01	33 - 26	5S7-27410-00	32 - 13	5VK-81950-30	42 - 27	3D8-83330-00	36 - 20	42X-84366-00	38 - 20
4NK-24602-12	24 - 4	2GU-25855-00	33 - 27	5S7-27413-00	32 - 15	5EA-81952-00	42 - 29	3D8-83340-00	36 - 26	5PX-84385-00	38 - 10
4BP-24705-00	25 - 7	3D8-25855-00	31 - 4	5S7-27414-00	32 - 22	1D7-81960-00	42 - 1	3D8-83348-00	36 - 8	5PX-84397-00	38 - 6
5S7-2470F-00	25 - 2	4BP-2585F-00	33 - 17		32 - 38	2D1-82100-00	42 - 9		36 - 14	3F9-84553-00	39 - 6
5S7-24710-01	25 - 1	4L0-25862-01	31 - 11	5S7-27420-00	32 - 29	5SL-82113-01	42 - 15		36 - 24	5S7-84700-00	39 - 18
4NK-24728-00	25 - 3	4TR-25867-10	31 - 7	5S7-27423-00	32 - 31	5S7-82116-00	42 - 10		36 - 30	5S7-84702-01	39 - 28
22W-24741-00	25 - 5	5S7-25872-00	31 - 9	5S7-27424-00	32 - 23	5SL-82119-10	42 - 7	5C4-83350-00	41 - 26	1A2-84714-41	39 - 20
	25 - 17	5S7-2587A-00	33 - 41		32 - 39	51Y-82122-00	20 - 4	5S7-83368-00	36 - 33	5S7-84721-00	39 - 19
5S7-24750-00	25 - 16	3D8-25886-00	22 - 19	1D7-27426-00	32 - 17	5S7-82131-00	20 - 7	3D8-83371-00	41 - 27	5S7-84723-00	39 - 21
1D7-2475H-00	25 - 19	3D8-25887-00	22 - 21		32 - 33	42X-82151-00	42 - 6	5S7-83500-20	37 - 1	3D8-84726-00	39 - 22
5S7-2475J-00	25 - 11		33 - 45	1D7-27427-00	32 - 16	5PS-82151-00	42 - 26	5S7-83500-30	37 - 1	5S7-84736-00	39 - 23
5S7-2475N-00	25 - 14	4NK-25888-00	33 - 30		32 - 32	5JJ-82151-10	42 - 23	5S7-83510-20	37 - 2	5PX-84742-00	39 - 5
5S7-2475R-00	25 - 21	5S7-2588F-00	33 - 43	5S7-27430-00	32 - 45	5JJ-82151-20	42 - 25	5S7-83510-30	37 - 2	4HC-84744-00	39 - 2

NUMERICAL INDEX

PART NO.	REF. NO.	PART NO.	REF. NO.	PART NO.	REF. NO.	PART NO.	REF. NO.	PART NO.	REF. NO.	PART NO.	REF. NO.
26P-84745-00	39 - 1	90105-10638	27 - 13	90111-06130	12 - 44	90185-12002	18 - 11	90209-25011	15 - 4	90387-28003	15 - 2
5PX-84748-00	39 - 4	90105-12043	18 - 10	90111-08031	32 - 51		18 - 15	90209-28008	15 - 17	90387-28004	15 - 22
26P-84749-00	39 - 3	90105-12044	18 - 14		32 - 58		18 - 17	90214-25003	15 - 10	90387-30010	15 - 32
26P-84751-00	39 - 13	90105-12069	18 - 16	90111-10006	10 - 17	90185-16002	21 - 4	90214-25004	15 - 9	90387-31003	15 - 15
5VY-85720-00	41 - 1	90105-12252	18 - 6	90111-10032	10 - 20	90185-18167	28 - 32	90214-28002	15 - 21	90401-10020	31 - 12
5S7-85752-00	24 - 27	90105-12584	13 - 13	90116-12011	11 - 9	90201-04027	42 - 33	90214-29002	15 - 20		33 - 36
8GL-85885-00	8 - 18	90109-080G5	42 - 17	90116-12012	11 - 8	90201-05025	39 - 8	90215-18003	14 - 4	90401-20003	7 - 3
5YU-85886-00	41 - 21	90109-083G4	27 - 2	90119-06173	5 - 10	90201-05032	39 - 31	90240-08124	33 - 20	90430-08119	1 - 5
26P-8591A-00	42 - 13		29 - 2	90119-08M51	1 - 25	90201-05036	37 - 11	90269-07077	19 - 14		1 - 10
5S7-8592A-00	10 - 5	90109-10024	21 - 26	90123-08083	40 - 5	90201-06023	33 - 9	90280-05048	13 - 11	90430-10005	31 - 13
5VY-8A8E0-00	41 - 2	90109-10028	21 - 49	90149-05299	20 - 33	90201-06025	33 - 31	90338-06018	20 - 24		33 - 37
1JL-W0041-00	31 - 2	90110-04003	42 - 32	90149-06023	20 - 17	90201-06088	9 - 14	90338-08163	22 - 18	90430-10148	41 - 8
4BP-W0042-50	33 - 15	90110-05028	24 - 16	90149-06040	41 - 18	90201-06095	21 - 39	90338-10164	30 - 5	90430-10171	11 - 7
5S7-W0045-00	27 - 8	90110-05217	41 - 5	90149-06280	10 - 10		39 - 27	90340-14117	12 - 7	90445-057G5	42 - 31
1D7-W0046-00	29 - 8	90110-06060	2 - 4	90149-06302	1 - 26	90201-06380	39 - 16	90340-14132	6 - 14	90445-115K4	24 - 23
3JB-W0047-00	27 - 5		2 - 8		21 - 32	90201-064K6	10 - 11	90340-36078	12 - 5	90445-16641	32 - 9
5JW-W0047-00	29 - 5	90110-06086	12 - 3		21 - 40	90201-08083	33 - 21	90387-05075	37 - 13	90450-40001	10 - 4
51L-W0048-00	29 - 10		12 - 19		21 - 43	90201-087A9	10 - 32	90387-06043	12 - 43	90450-45001	10 - 6
1D7-W0057-00	29 - 4	90110-06161	6 - 9	90151-06024	15 - 30	90201-08M01	24 - 13	90387-06072	33 - 29	90450-54006	8 - 16
3YX-W0057-00	27 - 4		6 - 13	90154-06028	40 - 15	90201-10029	14 - 26	90387-06109	20 - 2	90460-15126	42 - 47
5PX-W2470-00	20 - 18		11 - 14	90157-05026	32 - 20	90201-10035	21 - 27	90387-06171	21 - 31	90462-16005	18 - 28
5S7-W2587-00	31 - 1		11 - 16		32 - 36	90201-10128	41 - 20		21 - 35	90464-06214	30 - 9
26P-W8250-00	42 - 12		34 - 4	90164-04023	37 - 6	90201-101J1	21 - 15	90387-06173	20 - 10	90464-09129	20 - 37
3D8-Y2343-01	22 - 9	90110-06168	8 - 7	90170-06020	40 - 16	90201-10591	5 - 6		20 - 16	90464-10008	42 - 44
5S7-YK241-00-P0	24 - 1		41 - 13	90170-06024	17 - 22	90201-12008	13 - 12	90387-06175	38 - 27	90464-10190	24 - 26
5S7-YK241-00-P8	24 - 1	90110-06169	13 - 4	90170-08010	33 - 19	90201-12025	1 - 14	90387-06177	24 - 10		42 - 36
90101-10016	5 - 5	90110-06177	34 - 5	90170-08173	4 - 13	90201-12045	21 - 20	90387-06231	20 - 26	90464-11003	20 - 29
90101-12027	21 - 19	90110-06182	12 - 16	90170-18008	14 - 5		28 - 22	90387-06237	33 - 11		20 - 38
90105-06063	42 - 19	90110-06245	25 - 12	90176-05004	24 - 22	90201-12049	17 - 18	90387-06251	39 - 7	90464-12001	20 - 36
90105-06066	6 - 3	90110-06263	42 - 2	90176-06041	32 - 26	90201-12688	17 - 16	90387-06255	36 - 18		33 - 24
90105-06085	39 - 30	90110-06265	40 - 12		32 - 42		33 - 4	90387-06372	21 - 42	90464-12036	42 - 41
90105-06096	31 - 10	90110-06270	11 - 17	90176-08006	10 - 19	90201-127E1	17 - 10	90387-064M9	39 - 25	90464-12089	42 - 45
90105-06126	33 - 44	90110-06274	1 - 37	90176-08009	17 - 12	90201-14220	22 - 13	90387-07717	19 - 18	90464-13073	42 - 50
90105-06135	22 - 20	90110-06276	36 - 34		33 - 13	90201-16018	21 - 3	90387-08021	10 - 29	90464-15192	33 - 39
90105-06144	11 - 10	90110-06300	41 - 16	90176-12052	22 - 15	90201-177G4	17 - 8	90387-084N8	1 - 24		40 - 23
90105-06639	20 - 19	90110-06334	12 - 20	90176-22081	22 - 7	90201-18029	28 - 34	90387-087L0	9 - 6		40 - 26
	20 - 21	90110-08065	1 - 16	90179-05003	20 - 35	90201-20029	28 - 33	90387-1003G	32 - 4	90464-15195	42 - 46
90105-08021	42 - 4	90110-10016	18 - 3	90179-05523	37 - 20	90201-210U0	32 - 50	90387-10049	21 - 14	90464-16001	33 - 47
90105-08126	25 - 15	90110-10030	11 - 11	90179-08316	40 - 6		32 - 57	90387-100T8	21 - 12	90464-16003	42 - 43
90105-082A5	41 - 28	90111-05007	37 - 19	90179-12004	1 - 13	90201-220T0	22 - 8	90387-126T1	21 - 18	90464-16006	11 - 18
90105-10157	32 - 12	90111-05024	9 - 10	90179-20007	14 - 23	90201-224L4	15 - 27	90387-127W0	21 - 24	90464-16012	42 - 42
90105-10233	21 - 13	90111-05037	36 - 19	90179-22028	15 - 36	90201-243U9	21 - 9	90387-173M5	26 - 4		42 - 52
90105-10236	18 - 5	90111-06019	33 - 10	90179-25002	22 - 4	90201-350F3	13 - 10	90387-173R6	26 - 8	90464-17002	38 - 23
	18 - 9	90111-06038	20 - 11	90183-050A6	37 - 14	90202-05193	24 - 28	90387-20012	28 - 28	90464-18007	42 - 51
	18 - 13		20 - 27	90183-06053	21 - 45	90202-26142	22 - 5	90387-202X9	28 - 29	90464-18011	9 - 23
90105-10345	32 - 44		21 - 36	90185-08097	10 - 23	90206-12074	33 - 6	90387-25008	15 - 25	90464-20004	42 - 40
90105-10354	32 - 3	90111-06054	39 - 12	90185-10008	32 - 5	90208-20001	14 - 22	90387-25025	15 - 7	90464-20010	20 - 39
90105-10362	32 - 28	90111-06078	21 - 46	90185-12002	18 - 7	90208-22004	15 - 35	90387-26006	14 - 20	90464-20020	38 - 21

NUMERICAL INDEX

PART NO.	REF. NO.	PART NO.	REF. NO.	PART NO.	REF. NO.	PART NO.	REF. NO.	PART NO.	REF. NO.	PART NO.	REF. NO.
90464-20181	20 - 40	91312-06020	17 - 20	93210-14003	6 - 8	95022-06016	41 - 3	97002-05020	8 - 28		
90464-20191	9 - 22		18 - 19	93210-14369	12 - 8	95022-06025	38 - 26	97002-06025	14 - 17		
	24 - 25	91312-08035	12 - 36	93210-18319	11 - 3	95022-08012	1 - 4	97007-06020	40 - 7		
	42 - 38	91314-06025	5 - 15	93210-27370	12 - 10		1 - 9	97012-06020	9 - 12		
90464-25217	42 - 39		31 - 8	93210-27672	15 - 31		25 - 18	97702-40010	12 - 54		
90464-32060	42 - 35	91314-06030	35 - 12	93210-357A3	12 - 6		25 - 20	97702-40014	12 - 53		
90465-10098	42 - 48	91314-08025	22 - 17	93306-00006	13 - 7		25 - 22	97702-40016	42 - 21		
90465-13M39	42 - 49	91314-08030	22 - 10	93306-00304	14 - 13	95022-10016	11 - 6	97702-40630	36 - 9		
90465-13M76	38 - 25	91314-08035	23 - 37	93306-30317	26 - 2	95024-08016	20 - 43		36 - 15		
90467-07093	8 - 26	91314-08040	10 - 16	93306-30437	28 - 2	95027-06010	19 - 6		36 - 25		
90467-09103	24 - 19	91314-10020	23 - 38		28 - 14		22 - 22		36 - 31		
	24 - 24	91380-06016	41 - 24	93306-30610	15 - 28	95027-06016	18 - 25	97702-50014	37 - 18		
	8 - 13	91401-20012	32 - 49	93306-37213	15 - 13		18 - 27	97707-40010	37 - 9		
90467-14057	33 - 34		32 - 56	93306-37817	15 - 12	95302-06600	21 - 37	97707-40016	37 - 5		
90467-16195	9 - 21		33 - 22	93310-33560	14 - 21		39 - 26	97707-50016	39 - 32		
90467-170A2	9 - 19	91701-06032	32 - 48	93315-31502	12 - 26	95304-08600	28 - 27	98502-04016	40 - 19		
	9 - 20		32 - 55	93317-11096	12 - 25	95312-06600	32 - 25	98502-05012	41 - 22		
90480-01558	20 - 32	91815-16017	1 - 15	93317-11287	12 - 45		32 - 41	98502-05020	37 - 10		
90480-10627	1 - 31	92012-06012	19 - 16	93317-31771	21 - 22	95314-06600	17 - 23	98507-05016	30 - 7		
90480-11006	9 - 5	92012-06016	18 - 29	93317-41761	21 - 17	95602-06100	39 - 14	98507-05030	40 - 22		
90480-12550	20 - 12	92012-06020	20 - 3	93317-42060	21 - 11		40 - 14		40 - 25		
	20 - 22	92012-08014	24 - 12	93320-32403	21 - 6	95602-06200	19 - 17	98707-03020	40 - 10		
90480-13004	21 - 30	92012-08016	36 - 2	93320-32612	28 - 13	95602-10200	21 - 16	98980-05014	38 - 28		
	21 - 34	92014-06014	12 - 13	93320-32811	28 - 5		21 - 50	99002-06600	32 - 18		
	21 - 38		12 - 24	93399-99931	22 - 2	95607-06100	40 - 8		32 - 34		
90480-13022	12 - 42		12 - 32	93399-99932	23 - 39	95612-08625	1 - 11	99002-07600	12 - 30		
90480-13027	19 - 8	92014-06020	33 - 32	93440-10085	1 - 3	95612-10100	21 - 28	99009-10400	14 - 27		
90480-13163	33 - 12	92014-08030	19 - 23		1 - 8	95612-12100	21 - 21	99009-12400	17 - 17		
90480-13398	36 - 3	92014-08045	19 - 22	93440-28184	15 - 5	95612-12630	28 - 19		33 - 5		
90480-13426	20 - 28	92902-04600	40 - 20	93440-31187	15 - 18	95614-12100	28 - 21	99009-17400	17 - 9		
90480-13567	20 - 31	92902-05200	32 - 27	93450-22146	3 - 7	95702-05500	39 - 9	99009-52500	28 - 4		
90480-14004	39 - 29		32 - 43	93450-35163	28 - 16	95702-06500	9 - 13		28 - 15		
90480-14016	39 - 24	92902-05600	8 - 29	93604-12037	5 - 4		25 - 4	99530-08012	6 - 5		
90480-14027	1 - 23	92902-08600	12 - 29	93900-00030	26 - 6		25 - 9		12 - 4		
90480-15235	37 - 17		28 - 26		28 - 10	95702-10500	36 - 16		12 - 21		
90480-17005	10 - 9	92990-08200	19 - 24	94113-18025	26 - 5		36 - 32		41 - 15		
90501-10312	40 - 17	93101-14102	12 - 17	94113-18027	26 - 5	95812-06016	24 - 29	99530-08016	2 - 11		
90506-18015	17 - 2	93102-12106	12 - 46	94117-16001	28 - 9	95812-06030	24 - 11	99530-10116	11 - 5		
90506-23015	32 - 6	93102-15212	12 - 27	94117-16009	28 - 9	95812-08014	19 - 3	99590-10114	12 - 37		
90506-29006	32 - 7	93102-28022	26 - 3	94580-25062	6 - 6	95812-08020	19 - 2				
90508-18040	14 - 25	93102-45012	15 - 33	94591-59132	5 - 7	95812-08045	6 - 4				
90508-32040	17 - 5	93106-28001	28 - 3	94701-00420	1 - 20	95814-08035	10 - 22				
91312-05010	8 - 6	93106-30004	28 - 17	95022-06008	42 - 8	95817-08020	10 - 30				
91312-05025	9 - 9	93109-17071	21 - 23	95022-06010	33 - 40	95817-08025	33 - 23				
91312-06010	20 - 42	93210-06564	6 - 12		33 - 46	95817-08030	10 - 31				
91312-06016	1 - 18	93210-07135	12 - 22	95022-06012	1 - 34	95822-06012	25 - 13				
91312-06020	8 - 15	93210-09165	6 - 11	95022-06014	39 - 15	95822-08020	1 - 32				
	8 - 24	93210-10096	7 - 2	95022-06016	33 - 42	95880-06010	10 - 26				