



PARTS CATALOGUE

XJ6N (20S5) EUROPE, SOUTH AFRICA

XJ6N (20SA) EUROPE, SOUTH AFRICA

XJ6N
PARTS CATALOGUE
©2009 by Yamaha Motor Co., Ltd.
1st edition, September 2009
All rights reserved.
Any reprinting or unauthorized use
without the written permission of
Yamaha Motor Co., Ltd.
is expressly prohibited.
Printed in Japan.

FOREWORD

This Parts Catalogue is related to the parts for the model(s) on the cover page. When you are ordering replacement parts, please refer to this Parts Catalogue and quote both part numbers and part names correctly.

1. Modifications or additions which have been made after the issue of the Parts Catalogue will be announced in the Parts News.
It is advisable that you make the necessary corrections to the Parts Catalogue according to the Parts News.

2. Abbreviations

The following abbreviations are used in this Parts Catalogue.

“UR” Use specified parts number.

“UN” Use as many as needed.

“AP” Alternate Parts

“LM” Locally Made (Parts need to be ordered locally)

“F#” Frame No. (Applicable machine No.)

“O/S” Over Size

3. The number of components for assembly

- Parts, which are to be supplied in an assembly, are listed with a dot (.) in front of the part name as shown below.
- The numeral appearing to the right of each component part indicates the quantity of parts for each assembly unit.

PART NO.	DESCRIPTION	Q'TY	REMARKS
2F5-83310-60	FRONT FLASHER LIGHT ASSY	2	
115-83311-60	.BULB (6V-18W)	1	

4. Applicable colours of graphics are represented in the “REMARKS” as shown below.

PART NO.	DESCRIPTION	Q'TY	REMARKS
2N4-24110-00-X5	FUEL TANK COMP.	2	MXR
3J1-24240-10	.GRAPHIC, FUEL TANK	1	FOR MXR

5. Note that the illustrations for reference in finding parts numbers are not to be used for assembling. When assembling, please use the applicable service manual.

6. The asterisk (*) before a reference number indicates modified items after the first edition.

FOREWORD

7. Applicable Serial No.

Engine Serial No.

Frame Serial No.

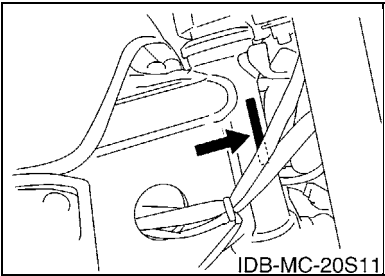
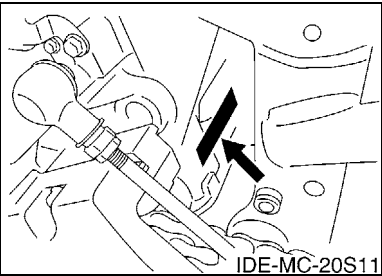

8. Applicable Colour Code (The (*) mark shows Model colour.)

Abbreviation	Colour Name	Colour Code
LGB	LOW GLOSS BLACK	0098
MBL2	MAT BLACK 2	0582
MNM1	MAT GRAY METALLIC 1	1089
MT2	MAT TITAN 2	0826
NPW(*)	NEW PEARL WHITE	00Y9
S3	SILVER 3	0791
S8	SILVER 8	0895
SMX(*)	BLACK METALLIC X	0903
VRC1(*)	VIVID RED COCKTAIL 1	0121

MODEL LABEL

- (1) A label called “Model Label” is affixed in the location as indicated in (3) below.
When using this parts catalogue, please be sure to cross-reference the “model code – production code No.” in the catalogue with the “model code – production code No.” indicated on the Model Label affixed onto the product concerned.

- (2) “Model Label” Indication

a	b	
○ xxxx – xxx		
● x c		

a: Model Type Code
b: Production Code No.
c: Colouring Type

○ 4TW1-010
● A

- (3) Model Label Affixing Location

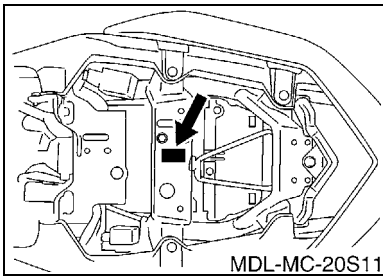

- (4) Colouring Information

Model Code	Colouring Type Code	Colour Code	Colour Name	Abbreviation
20S5	A	0903	BLACK METALLIC X	SMX
	B	00Y9	NEW PEARL WHITE	NPW
20SA	C	0121	VIVID RED COCKTAIL 1	VRC1

- (5) Model Code – Production Code Number of Model Listed in This Parts Catalogue

Model Code	Production Code No.	Country (destination)	Model Code	Production Code No.	Country (destination)	
20S5	010	AUSTRIA	20SA	050	POLAND	
		CZECHO			SLOVENIA	
		FRANCE		060	UNITED KINGDOM	
		GERMANY			070	IRELAND
		HUNGARY	SOUTH AFRICA			
		ITALY				
		SPAIN				
		SWITZERLAND				
	050	FINLAND				
		GREECE				
		POLAND				
		SLOVENIA				
		060	UNITED KINGDOM			
		070	IRELAND			
			SOUTH AFRICA			
20SA	010	AUSTRIA				
		CZECHO				
		FRANCE				
		GERMANY				
		HUNGARY				
		ITALY				
		SPAIN				
		SWITZERLAND				
	050	FINLAND				
		GREECE				

CONTENTS

ENGINE

CYLINDER HEAD	1
CRANKSHAFT & PISTON	2
VALVE	3
CAMSHAFT & CHAIN	5
WATER PUMP	6
RADIATOR & HOSE	7
OIL PUMP	10
OIL CLEANER	11
INTAKE	12
INTAKE 2	13
AIR INDUCTION SYSTEM	15
EXHAUST	16
CRANKCASE	17
CRANKCASE COVER 1	18
STARTER	20
CLUTCH	21
TRANSMISSION	23
SHIFT CAM & FORK	25
SHIFT SHAFT	26

CHASSIS

FRAME	28
FENDER	29
SIDE COVER	31
SIDE COVER 2	33
REAR ARM	36
REAR SUSPENSION	37
STEERING	38
FRONT FORK	39
FUEL TANK	41
SEAT	43
FRONT WHEEL	44
FRONT BRAKE CALIPER	45
REAR WHEEL	46
REAR BRAKE CALIPER	48
STEERING HANDLE & CABLE	49
FRONT MASTER CYLINDER	50
STAND & FOOTREST	51
REAR MASTER CYLINDER	54
GENERATOR	56
STARTING MOTOR	57

FLASHER LIGHT	58
METER	59
HEADLIGHT	60
TAILLIGHT	62
HANDLE SWITCH & LEVER	63
ELECTRICAL 1	64
ELECTRICAL 2	65

INDEX

NUMERICAL INDEX	67
-----------------------	----

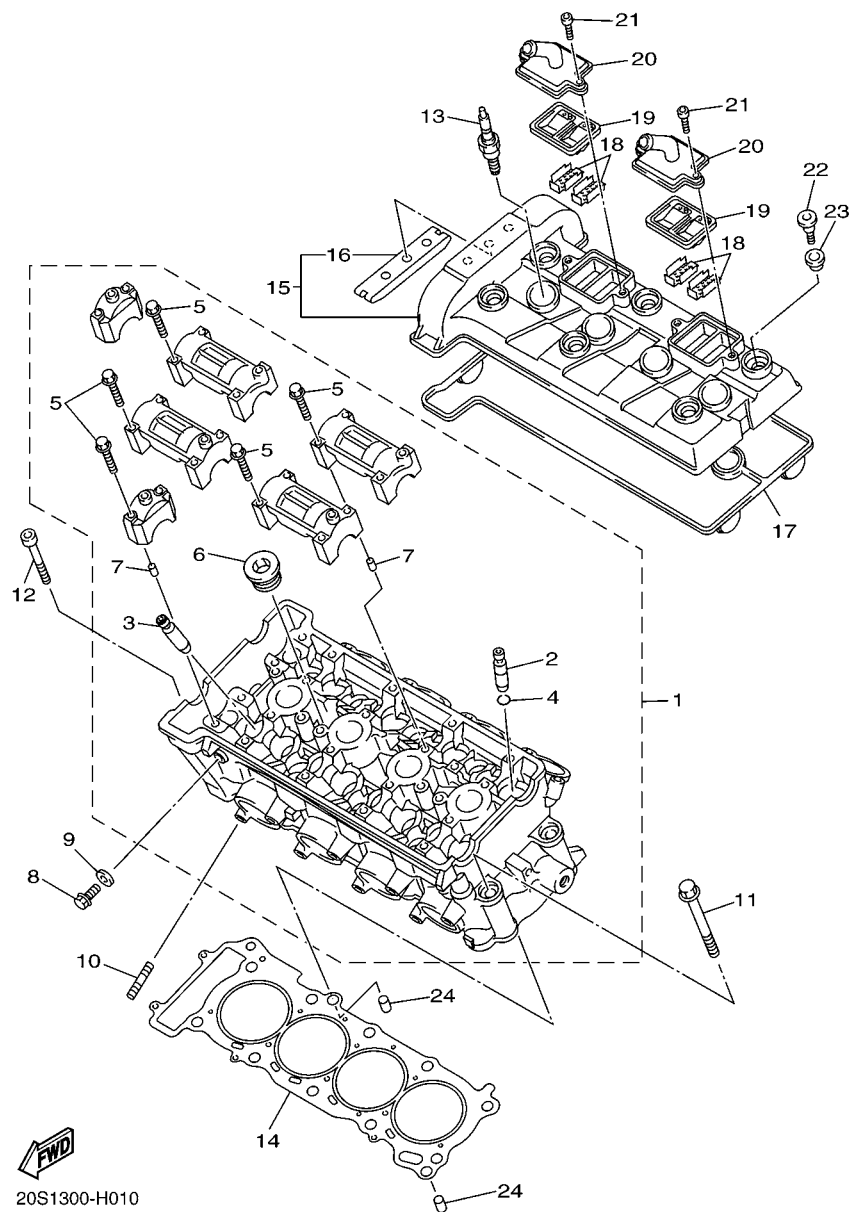
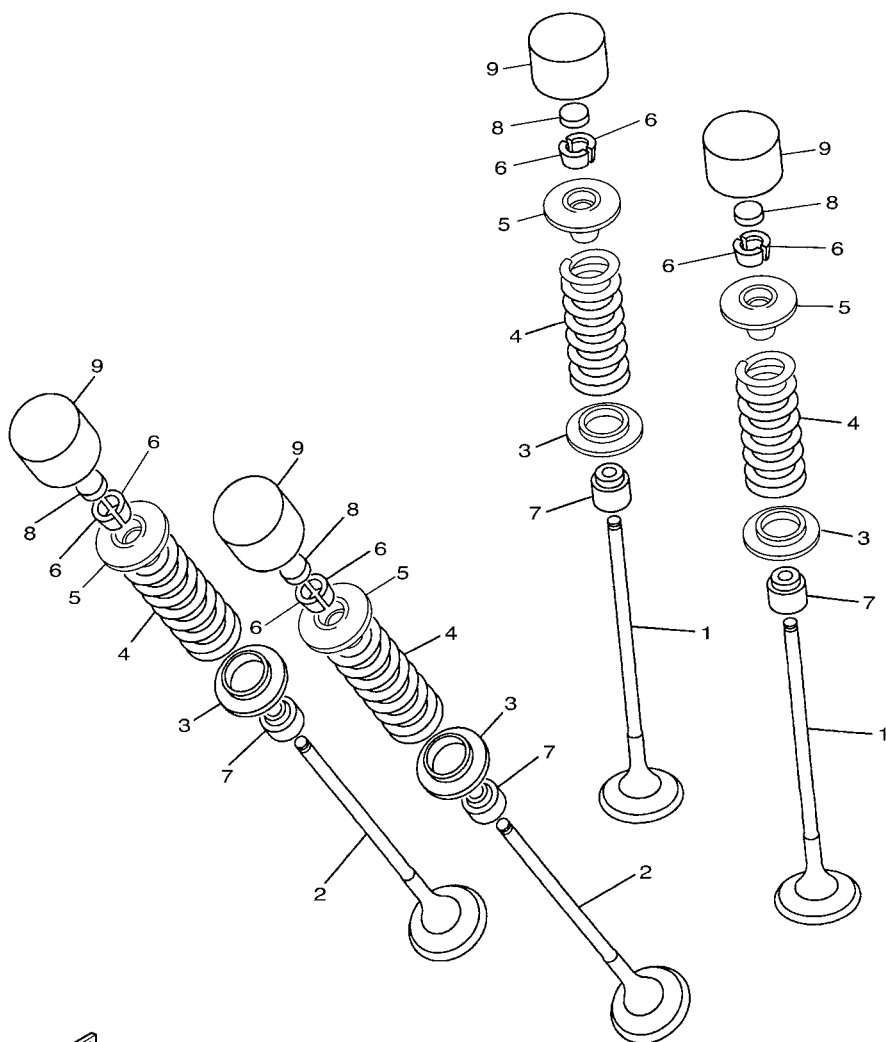

FIG. 1 CYLINDER HEAD

REF. NO.	PART NO.	DESCRIPTION	20S5	20SA			REMARKS
1	20S-11101-00	CYLINDER HEAD ASSY	1	1			
2	5EB-11133-10	.GUIDE, VALVE 1	8	8			
3	20S-11134-10	.GUIDE, VALVE 2	8	8			
4	93440-10153	.CIRCLIP	8	8			
5	90105-06027	.BOLT, FLANGE	20	20			
6	90340-20090	.PLUG, STRAIGHT SCREW	3	3			
7	91808-16023	.PIN, DOWEL	12	12			
8	95022-08012	BOLT, FLANGE	1	1			
9	90430-08119	GASKET	1	1			
10	95612-08625	BOLT, STUD	8	8			
11	90119-10003	BOLT, WITH WASHER	10	10			
12	91312-06060	BOLT	2	2			
13	94701-00318	PLUG, SPARK (NGK R CR9E)	4	4			
14	20S-11181-00	GASKET, CYLINDER HEAD 1	1	1			
15	1B3-11191-00	COVER, CYLINDER HEAD 1	1	1			
16	5BE-12241-00	.GUIDE, STOPPER 2	1	1			
17	20S-11193-00	GASKET, HEAD COVER 1	1	1			
18	5SL-1482K-00	PLATE	4	4			
19	5SL-14890-00	REED VALVE ASSY	2	2			
20	5SL-14899-00	CAP, CASE	2	2			
21	91312-06020	BOLT	4	4			
22	90109-066F0	BOLT	6	6			
23	5VY-1111G-00	RUBBER, MOUNT 1	6	6			
24	99530-10114	PIN, DOWEL	2	2			



20S1300-H031

FIG. 3 VALVE

REF. NO.	PART NO.	DESCRIPTION	20S	20SA			REMARKS
1	20S-12111-00	VALVE, INTAKE	8	8			
2	20S-12121-00	VALVE, EXHAUST	8	8			
3	5EB-12126-00	SEAT, VALVE SPRING 2	16	16			
4	20S-12113-00	SPRING, VALVE INNER	16	16			
5	5EB-12127-00	RETAINER, VALVE SPRING	16	16			
6	1HX-12118-00	COTTER, VALVE	32	32			
7	4TV-12119-00	SEAL, VALVE STEM	16	16			
8	1HX-12168-00	PAD, ADJUSTING 2 (1.20)	16	16			UR
	1HX-12168-20	PAD, ADJUSTING 2 (1.25)	16	16			UR
	1HX-12168-40	PAD, ADJUSTING 2 (1.30)	16	16			UR
	1HX-12168-60	PAD, ADJUSTING 2 (1.35)	16	16			UR
	1HX-12168-80	PAD, ADJUSTING 2 (1.40)	16	16			UR
	1HX-12168-A0	PAD, ADJUSTING 2 (1.45)	16	16			UR
	1HX-12168-F0	PAD, ADJUSTING 2 (1.50)	16	16			UR
	1HX-12168-H1	PAD, ADJUSTING 2 (1.55)	16	16			UR
	1HX-12168-K1	PAD, ADJUSTING 2 (1.60)	16	16			UR
	1HX-12168-M1	PAD, ADJUSTING 2 (1.65)	16	16			UR
	1HX-12168-R1	PAD, ADJUSTING 2 (1.70)	16	16			UR
	1HX-12168-U1	PAD, ADJUSTING 2 (1.75)	16	16			UR
	1HX-12168-W1	PAD, ADJUSTING 2 (1.80)	16	16			UR
	1HX-12168-Y1	PAD, ADJUSTING 2 (1.85)	16	16			UR
	1HX-12169-11	PAD, ADJUSTING 2 (1.90)	16	16			UR
	1HX-12169-31	PAD, ADJUSTING 2 (1.95)	16	16			UR
	1HX-12169-50	PAD, ADJUSTING 2 (2.00)	16	16			UR
	1HX-12169-70	PAD, ADJUSTING 2 (2.05)	16	16			UR
	1HX-12169-90	PAD, ADJUSTING 2 (2.10)	16	16			UR
	1HX-12169-E0	PAD, ADJUSTING 2 (2.15)	16	16			UR

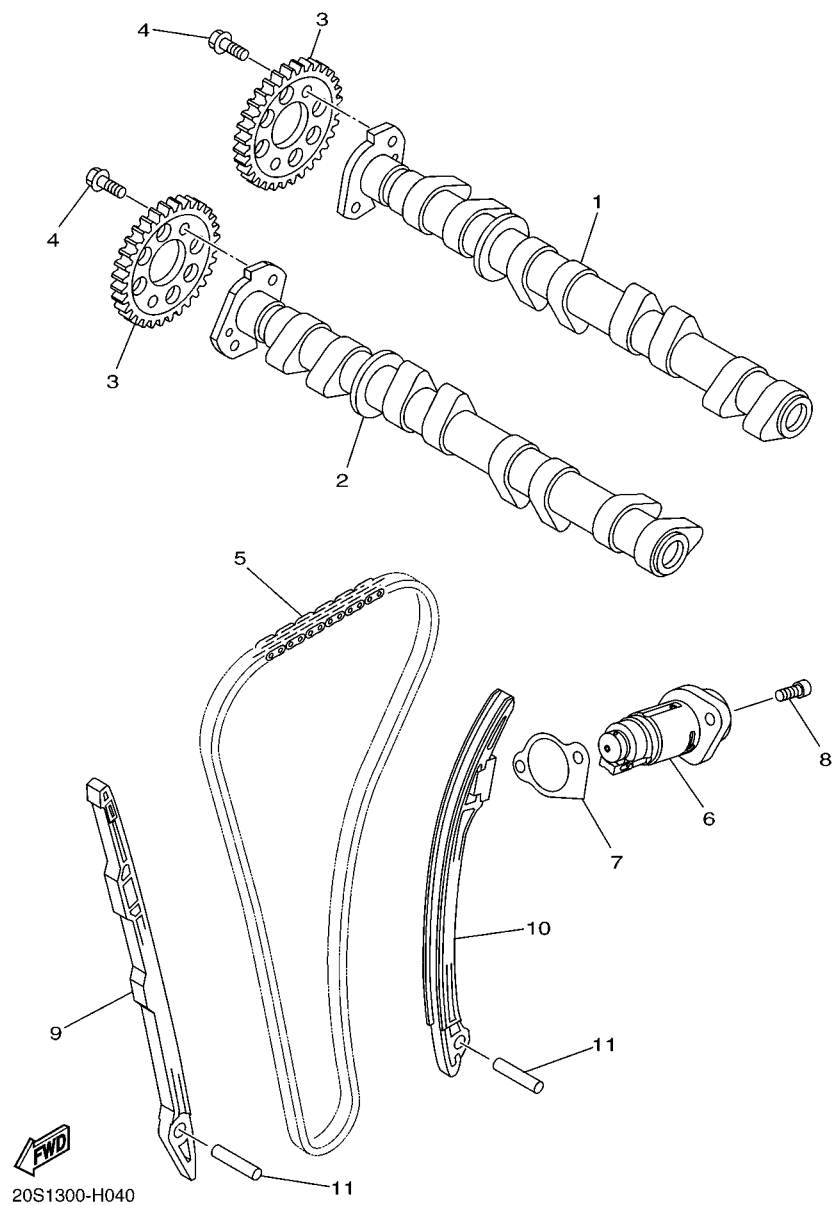

FIG. 4 CAMSHAFT & CHAIN

[illegible]

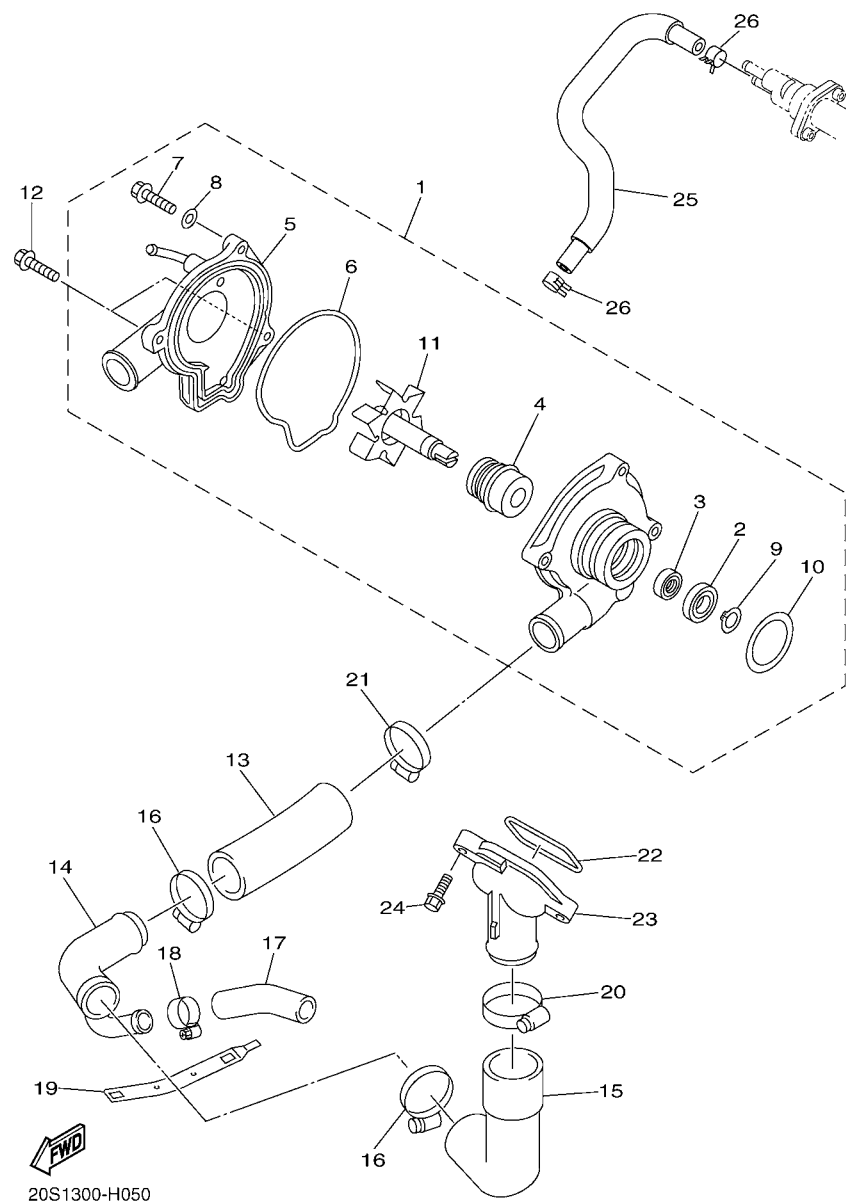

FIG. 5 WATER PUMP

REF. NO.	PART NO.	DESCRIPTION	20S5	20SA			REMARKS
1	20S-12420-00	WATER PUMP ASSY	1	1			
2	93306-00106	.BEARING	1	1			
3	93101-12173	.OIL SEAL	1	1			
4	4C8-12438-00	.SEAL, MECHANICAL	1	1			
5	5SL-12422-00	.COVER, HOUSING	1	1			
6	5EB-12439-00	.O-RING	1	1			
7	95024-06020	.BOLT, FLG.(SMALL HEAD)	2	2			
8	90430-06014	.GASKET	1	1			
9	99009-12400	.CIRCLIP	1	1			
10	93210-33133	.O-RING	1	1			
11	20S-12450-00	.IMPELLER SHAFT ASSY	1	1			
12	90110-06086	BOLT, HEXAGON SOCKET HEAD	2	2			
13	4NK-12579-00	HOSE 4	1	1			
14	20S-12581-01	JOINT, HOSE 1	1	1			
15	5EB-12577-01	HOSE 2	1	1			
16	90450-35001	HOSE CLAMP ASSY	2	2			
17	5SL-12588-01	HOSE 5	1	1			
18	90450-22017	HOSE CLAMP ASSY	1	1			
19	5GV-1246E-00	COVER 2	1	1			
20	90450-38003	HOSE CLAMP ASSY	1	1			
21	90450-32006	HOSE CLAMP ASSY	1	1			
22	93210-46001	O-RING	1	1			
23	5EB-12469-00	JOINT 1	1	1			
24	90105-06053	BOLT, FLANGE	2	2			
25	5VX-1243A-00	HOSE 1	1	1			
26	90467-110A2	CLIP	2	2			

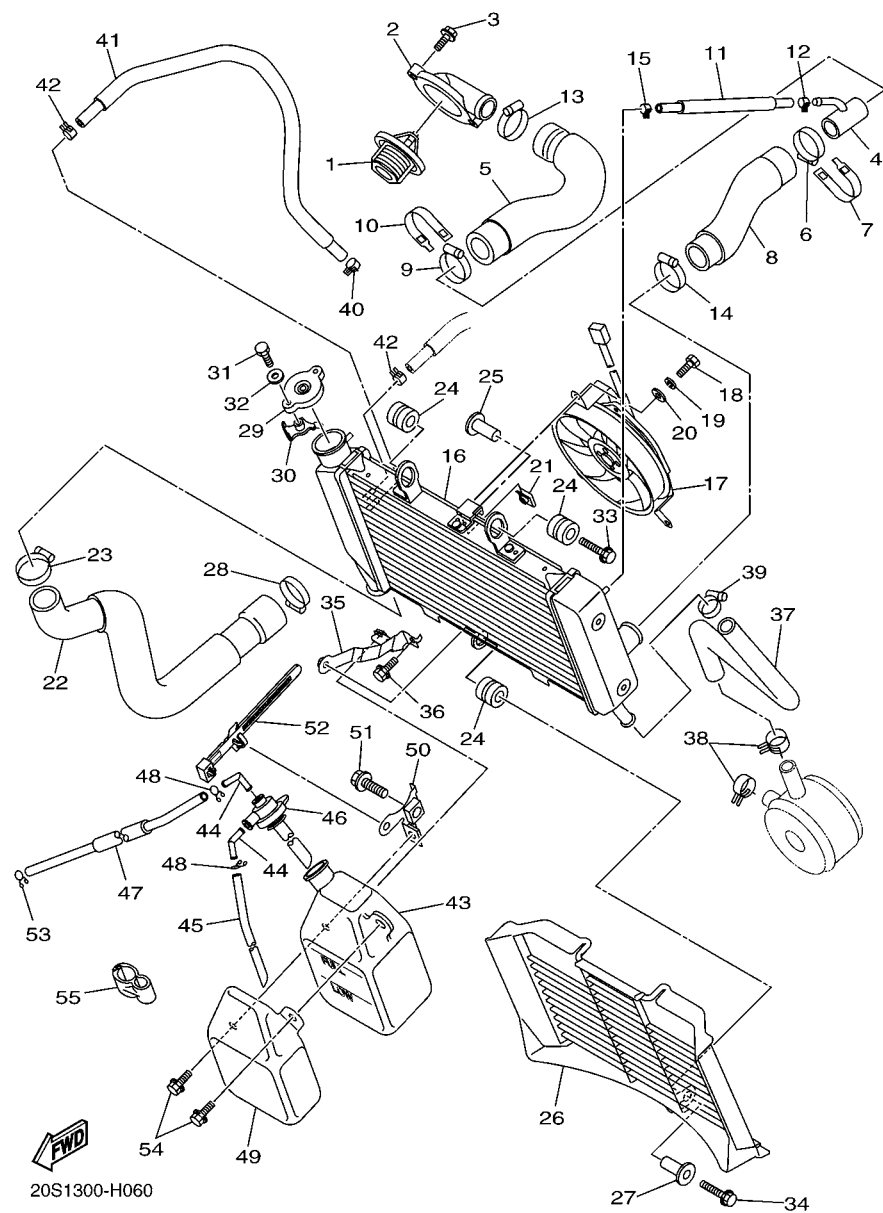

FIG. 6 RADIATOR & HOSE

REF. NO.	PART NO.	DESCRIPTION	20S5	20SA			REMARKS
1	5SL-12410-00	THERMOSTAT ASSY	1	1			
2	5VX-12413-00	COVER, THERMOSTAT	1	1			
3	90105-06164	BOLT, FLANGE	2	2			
4	20S-12582-01	JOINT, HOSE 2	1	1			
5	20S-12578-00	HOSE 3	1	1			
6	90450-32003	HOSE CLAMP ASSY	1	1			
7	20S-1246E-00	COVER 2	1	1			
8	20S-12551-00	HOSE 7	1	1			
9	90450-32003	HOSE CLAMP ASSY	1	1			
10	20S-1246E-00	COVER 2	1	1			
11	90445-12012	HOSE	1	1			
12	90467-11090	CLIP	1	1			
13	90450-32006	HOSE CLAMP ASSY	1	1			
14	90450-32003	HOSE CLAMP ASSY	1	1			
15	90467-11090	CLIP	1	1			
16	20S-12461-01	RADIATOR COMP	1	1			
17	20S-12405-00	BLOWER ASSY	1	1			
18	97307-06012	BOLT	3	3			
19	92907-06100	WASHER, SPRING	3	3			
20	92907-06600	WASHER, PLATE	3	3			
21	1AA-12535-00	PLATE	3	3			
22	20S-12579-00	HOSE 4	1	1			
23	90450-32003	HOSE CLAMP ASSY	1	1			
24	90480-15363	GROMMET	3	3			
25	90387-0614M	COLLAR	1	1			
26	20S-12467-00	COVER, RADIATOR	1	1			
27	90387-066H4	COLLAR	1	1			

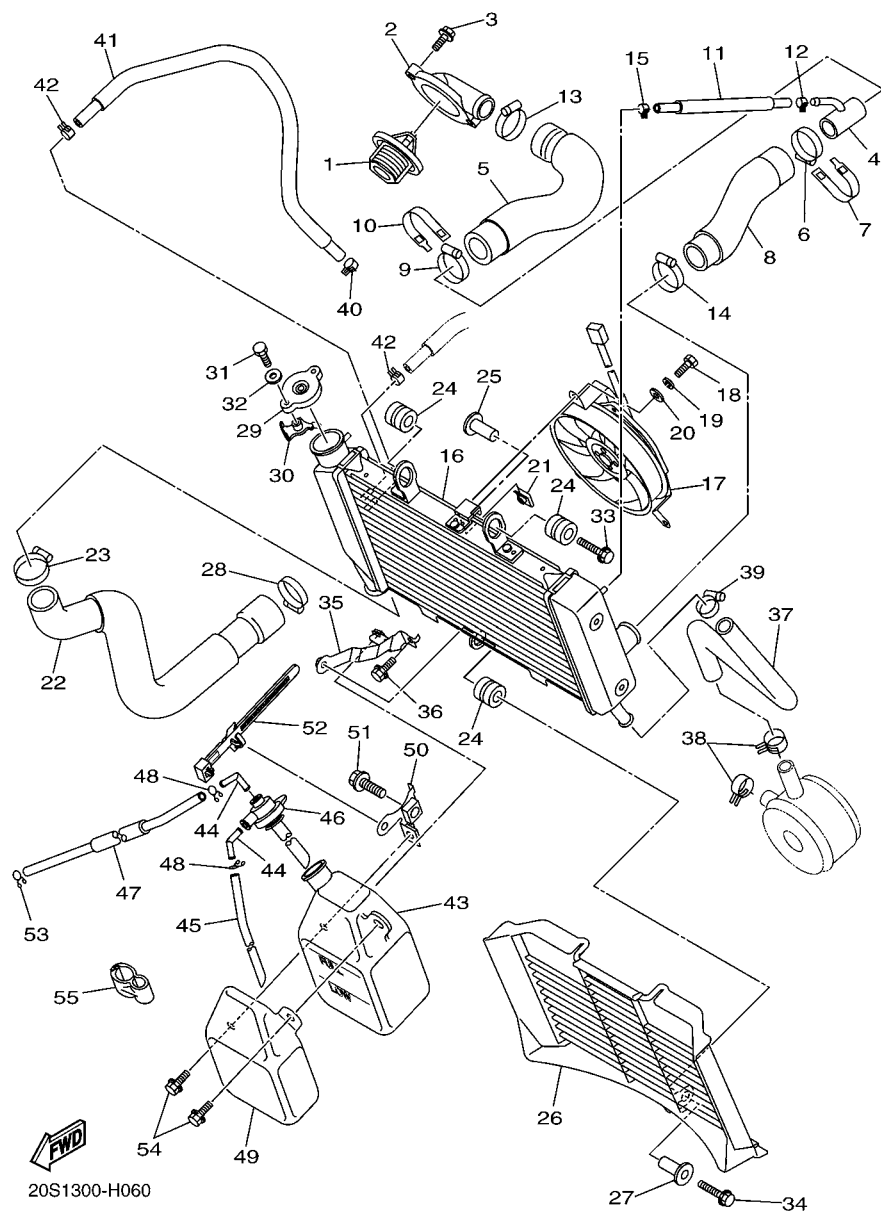

FIG. 6 RADIATOR & HOSE

REF. NO.	PART NO.	DESCRIPTION	20S5	20SA			REMARKS
28	90450-32006	HOSE CLAMP ASSY	1	1			
29	4FL-12462-00	CAP, RADIATOR	1	1			
30	5FC-12437-00	STOPPER	1	1			
31	97007-05012	BOLT	1	1			
32	92907-05600	WASHER, PLATE	1	1			
33	95802-06025	BOLT, FLANGE	1	1			
34	95802-06030	BOLT, FLANGE	1	1			
35	20S-1244E-00	BRACKET 1	1	1			
36	95822-06012	BOLT, FLANGE	1	1			
37	20S-12589-00	HOSE 6	1	1			
38	90467-200A0	CLIP	2	2			
39	90450-22017	HOSE CLAMP ASSY	1	1			
40	90467-11090	CLIP	1	1			
41	90445-12009	HOSE	1	1			
42	90467-11090	CLIP	2	2			
43	4P5-21871-00	TANK, RECOVERY	1	1			
44	26H-21828-00	ELBOW	2	2			
45	90445-081F2	HOSE (L200)	1	1			
46	20S-21875-00	CAP	1	1			
47	90445-08025	HOSE	1	1			
48	90467-08075	CLIP	2	2			
49	4P5-2172W-00	COVER	1	1			
50	4P5-21873-00	BRACKET, RECOVERY TANK	1	1			
51	95822-10020	BOLT, FLANGE	1	1			
52	90464-07012	CLAMP	1	1			
53	90467-08075	CLIP	1	1			
54	90105-060A6	BOLT, FLANGE	2	2			

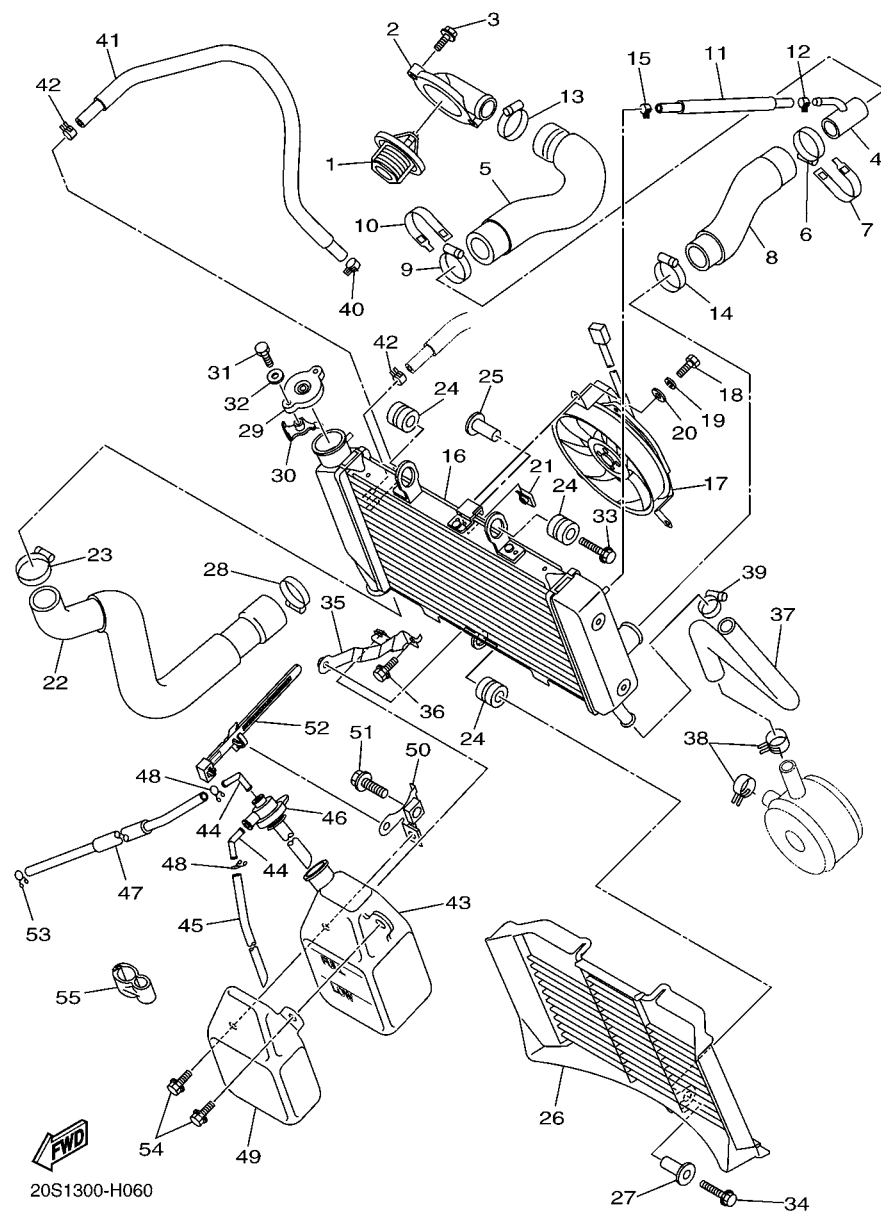

FIG. 6 RADIATOR & HOSE

[illegible]

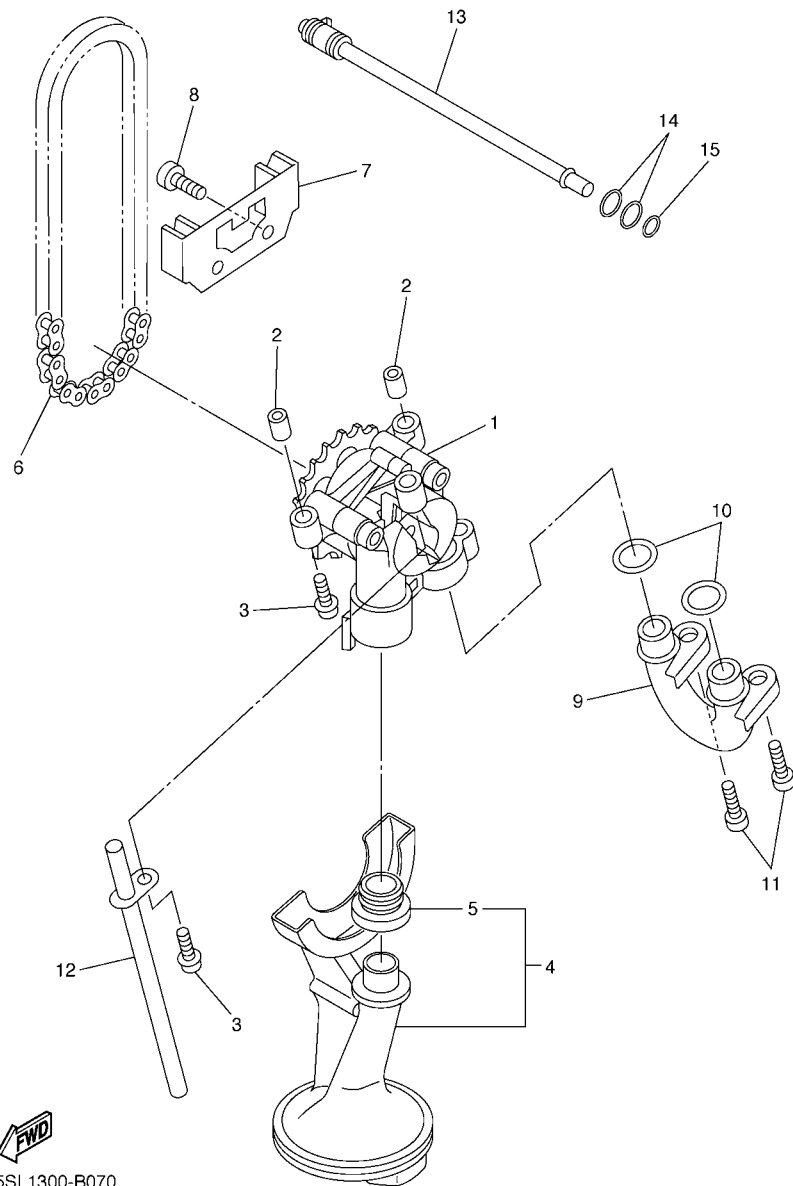

FIG. 7 OIL PUMP

[illegible]

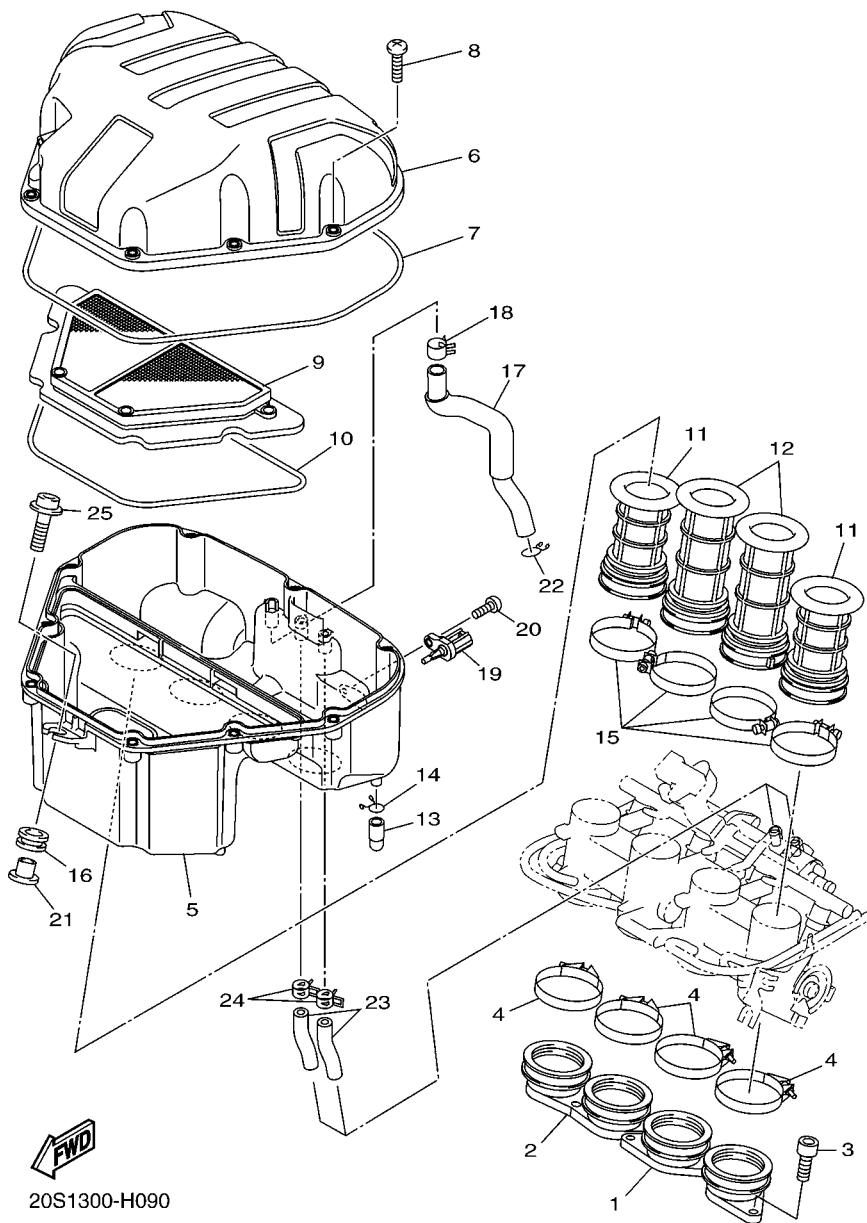
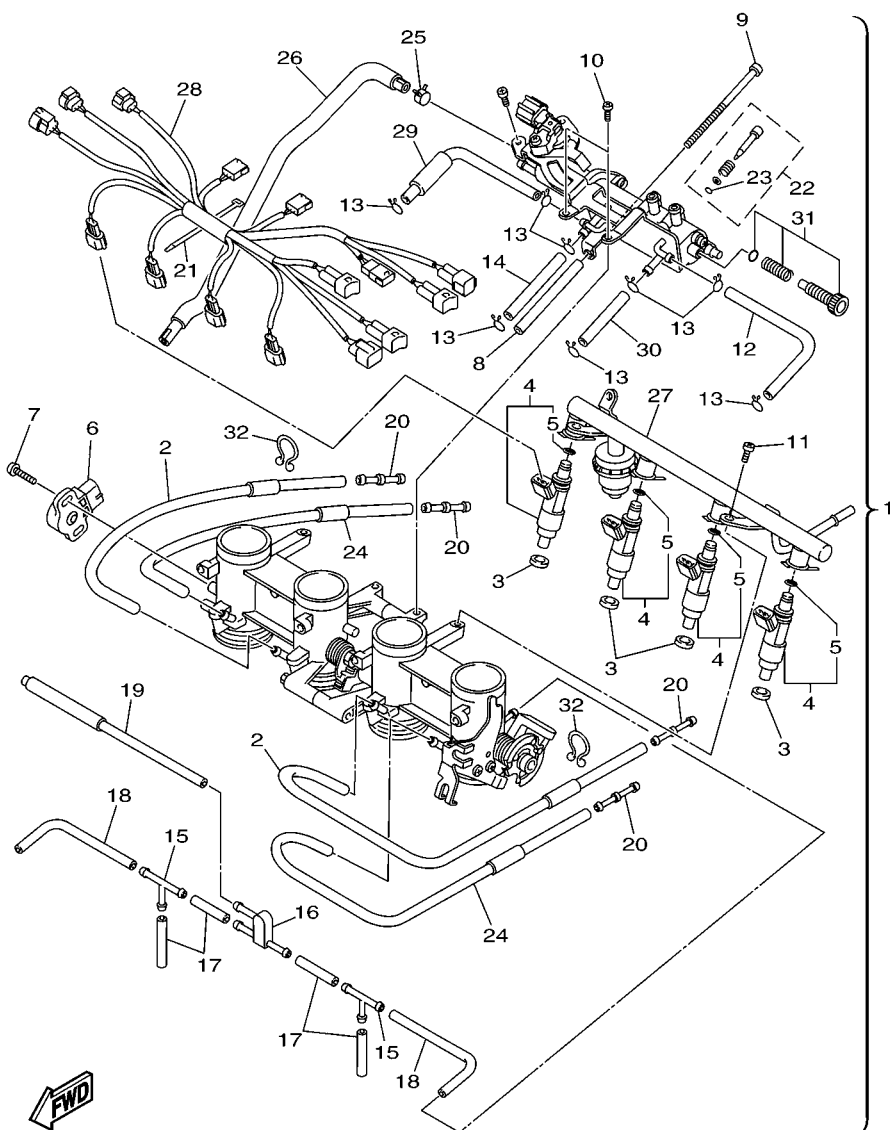

FIG. 9 INTAKE

REF. NO.	PART NO.	DESCRIPTION	20S5	20SA			REMARKS
1	20S-13586-00	JOINT, CARBURETOR 1	1	1			
2	20S-13596-00	JOINT, CARBURETOR 2	1	1			
3	91312-06020	BOLT	6	6			
4	90450-63003	HOSE CLAMP ASSY	4	4			
5	20S-14411-00	CASE, AIR CLEANER 1	1	1			
6	20S-14421-00	CASE, AIR CLEANER 2	1	1			
7	20S-14452-00	SEAL	1	1			
8	98902-05020	SCREW, BIND	9	9			
9	20S-14451-00	ELEMENT, AIR CLEANER	1	1			
10	20S-14457-00	SEAL	1	1			
11	20S-14453-00	JOINT, AIR CLEANER 1	2	2			
12	20S-14463-00	JOINT, AIR CLEANER 2	2	2			
13	4D9-1443E-00	PIPE, DRAIN	1	1			
14	90467-10041	CLIP	1	1			
15	90450-53002	HOSE CLAMP ASSY	4	4			
16	90480-12314	GROMMET	1	1			
17	20S-15373-00	PIPE, BREATHER	1	1			
18	90467-15001	CLIP	1	1			
19	8FP-85886-00	SENSOR, AIR TEMPERATURE	1	1			
20	98902-05012	SCREW, BIND	1	1			
21	90387-06205	COLLAR	1	1			
22	90467-14015	CLIP	1	1			
23	5VX-14148-01	PIPE	2	2			
24	90467-17003	CLIP	2	2			
25	90110-06233	BOLT, HEXAGON SOCKET HEAD	1	1			



20S1300-H100

FIG. 10 INTAKE 2

REF. NO.	PART NO.	DESCRIPTION	20S5	20SA			REMARKS
1	20S-13750-00	THROTTLE BODY ASSY	1	1			
2	5VX-14348-00	.PIPE 1	2	2			
3	8FP-13556-00	.GASKET, MANIFOLD	4	4			
4	5VX-13761-00	.INJECTOR	4	4			
5	5PS-14147-00	..O-RING	1	1			
6	2D1-85885-00	.THROTTLE SENSOR ASSY	1	1			
7	4KM-24453-00	.SCREW	2	2			
8	5VX-14149-00	.PIPE	1	1			
9	5VX-14565-00	.SCREW	1	1			
10	98507-05010	.SCREW, PAN HEAD	2	2			
11	98507-06012	.SCREW, PAN HEAD	2	2			
12	5VX-14396-00	.PIPE	1	1			
13	3UH-14937-00	.CLIP	8	8			
14	5VX-14987-00	.HOSE	1	1			
15	68V-24376-00	.PIPE, JOINT 1	2	2			
16	3XV-14251-00	.NIPPLE	1	1			
17	5FL-14348-10	.PIPE 1	4	4			
18	68V-13533-00	.HOSE, VACUUM SENSING 4	2	2			
19	5VX-1410E-00	.HOSE	1	1			
20	5PW-14251-00	.NIPPLE	4	4			
21	4KM-14137-00	.CLIP	1	1			
22	5JW-14104-00	.AIR SCREW SET	4	4			
23	3H1-14147-00	..O-RING	1	1			
24	5VX-14349-00	.PIPE	2	2			
25	90467-11090	.CLIP	1	1			
26	20S-1243E-00	.HOSE 2	1	1			
27	5VX-13160-00	.DELIVERY PIPE ASSY 1	1	1			



20S1300-H110

FIG. 11 AIR INDUCTION SYSTEM

[illegible]

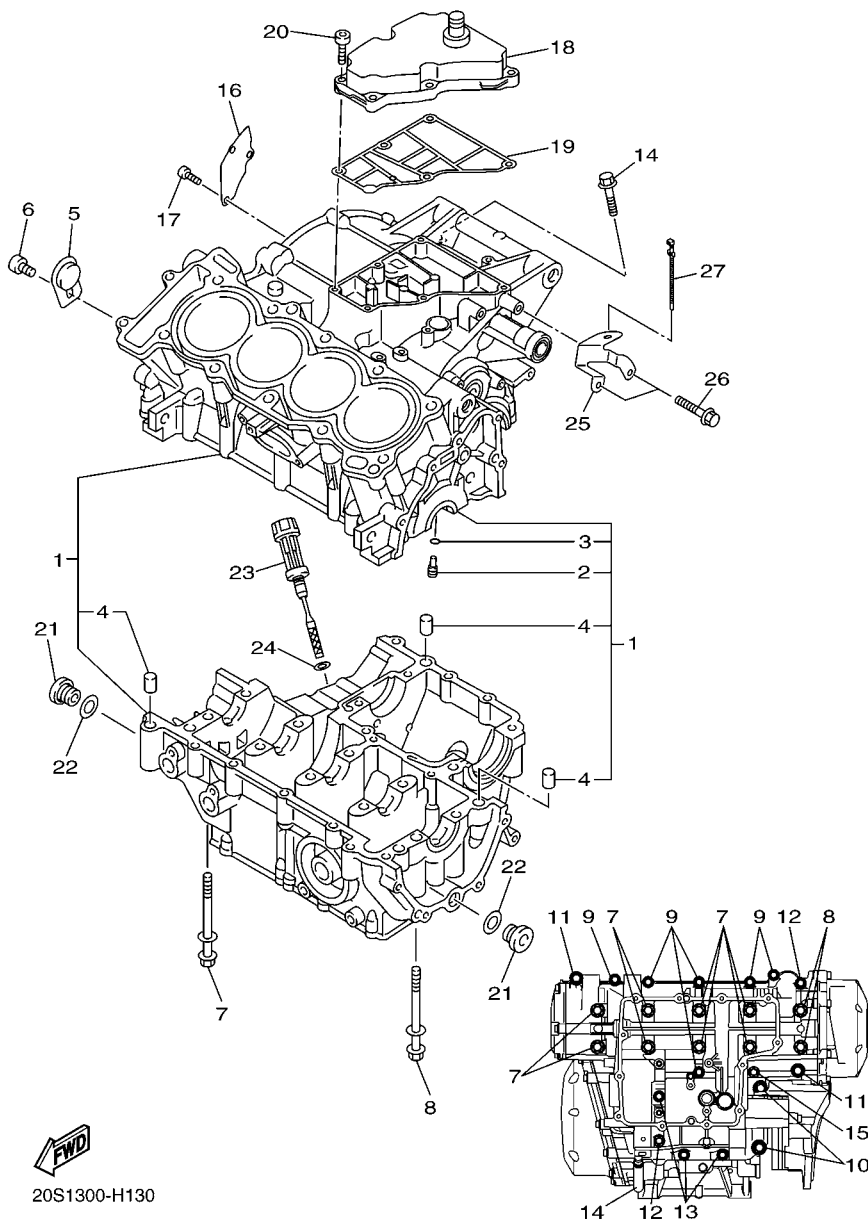

20S1300-H130

FIG. 13 CRANKCASE

REF. NO.	PART NO.	DESCRIPTION	20S5	20SA			REMARKS
1	20S-15100-01	CRANKCASE ASSY	1	1			
2	5EB-15155-00	.NOZZLE 3	4	4			
3	93210-04092	.O-RING	4	4			
4	99530-10014	.PIN, DOWEL	3	3			
5	5SL-15189-00	PLUG	1	1			
6	90149-06082	SCREW	1	1			
7	90119-08083	BOLT, WITH WASHER	8	8			
8	90119-08084	BOLT, WITH WASHER	2	2			
9	95812-06055	BOLT, FLANGE	6	6			
10	95812-08065	BOLT, FLANGE	2	2			
11	90109-06168	BOLT	2	2			
12	95812-06065	BOLT, FLANGE	2	2			
13	95812-06045	BOLT, FLANGE	3	3			
14	95812-06100	BOLT, FLANGE	1	1			
15	90105-06145	BOLT, FLANGE	1	1			
16	20S-11165-00	PLATE, BREATHER	1	1			
17	90149-06082	SCREW	3	3			
18	20S-15413-00	COVER	1	1			
19	20S-15462-00	GASKET, CRANKCASE COVER 3	1	1			
20	91312-06025	BOLT	6	6			
21	36Y-15189-00	PLUG	2	2			
22	93210-16325	O-RING	2	2			
23	5EB-15362-10	PLUG, OIL LEVEL	1	1			
24	93210-09165	O-RING	1	1			
25	20S-15544-00	STAY 1	1	1			
26	95022-06012	BOLT, FLANGE	2	2			
27	90464-34002	CLAMP	1	1			

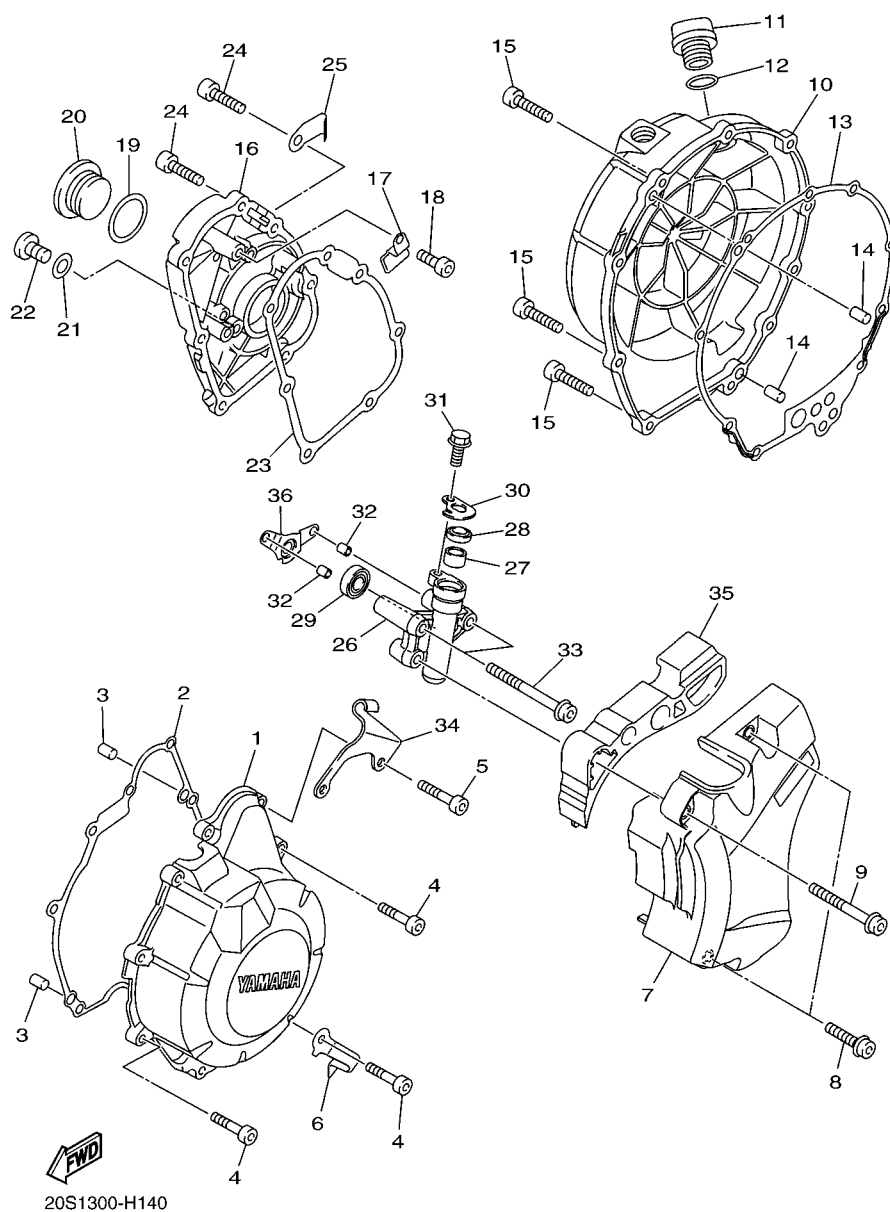
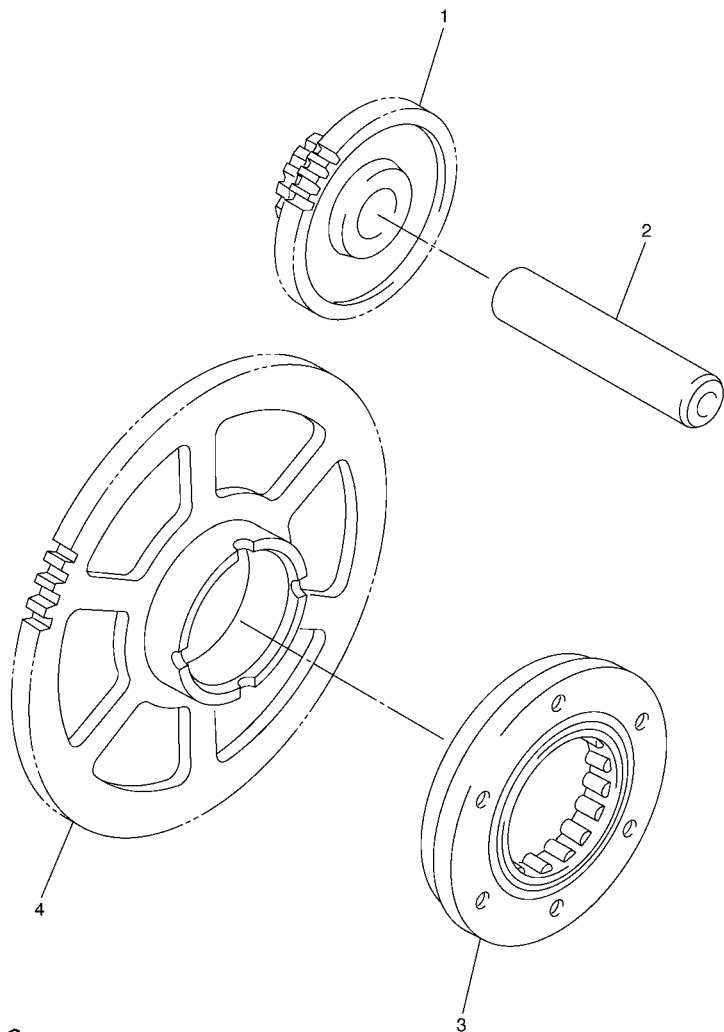

FIG. 14 CRANKCASE COVER 1

REF. NO.	PART NO.	DESCRIPTION	20S	20SA			REMARKS
1	20S-15411-01	COVER, CRANKCASE 1	1				
	36P-15411-01	COVER, CRANKCASE 1		1			
2	5VX-15451-01	GASKET, CRANKCASE COVER 1	1	1			
3	99530-08012	PIN, DOWEL	2	2			
4	90110-06295	BOLT, HEXAGON SOCKET HEAD	7	7			
5	91314-06030	BOLT, HEXAGON SOCKET HEAD	2	2			
6	90465-08045	CLAMP	1	1			
7	20S-15418-00	COVER, CHAIN CASE	1	1			
8	90110-06329	BOLT, HEXAGON SOCKET HEAD	2	2			
9	90110-06330	BOLT, HEXAGON SOCKET HEAD	1	1			
10	20S-15421-00	COVER, CRANKCASE 2	1				
	36P-15421-00	COVER, CRANKCASE 2		1			
11	3F9-15362-10	PLUG, OIL LEVEL	1	1			
12	93210-27194	O-RING	1	1			
13	20S-15461-00	GASKET, CRANKCASE COVER 2	1	1			
14	93608-17263	PIN, DOWEL	2	2			
15	90110-06295	BOLT, HEXAGON SOCKET HEAD	10	10			
16	20S-15416-00	COVER, OIL PUMP	1				
	36P-15416-00	COVER, OIL PUMP		1			
17	90465-14011	CLAMP	1	1			
18	90110-06161	BOLT, HEXAGON SOCKET HEAD	1	1			
19	93210-32172	O-RING	1	1			
20	90340-32008	PLUG, STRAIGHT SCREW	1				
	90340-32004	PLUG, STRAIGHT SCREW		1			
21	90430-08143	GASKET	1	1			
22	92014-08014	BOLT, BUTTON HEAD	1	1			
23	20S-15456-00	GASKET, OIL PUMP COVER 1	1	1			





 5SL1300-B150

FIG. 15 STARTER

REF. NO.	PART NO.	DESCRIPTION	20S5	20SA				REMARKS
1	20S-15512-00	GEAR, IDLER 1	1	1				
2	5EB-15521-00	SHAFT 1	1	1				
3	5SL-15590-00	STARTER ONE-WAY ASSY	1	1				
4	5MT-15515-00	GEAR 3	1	1				

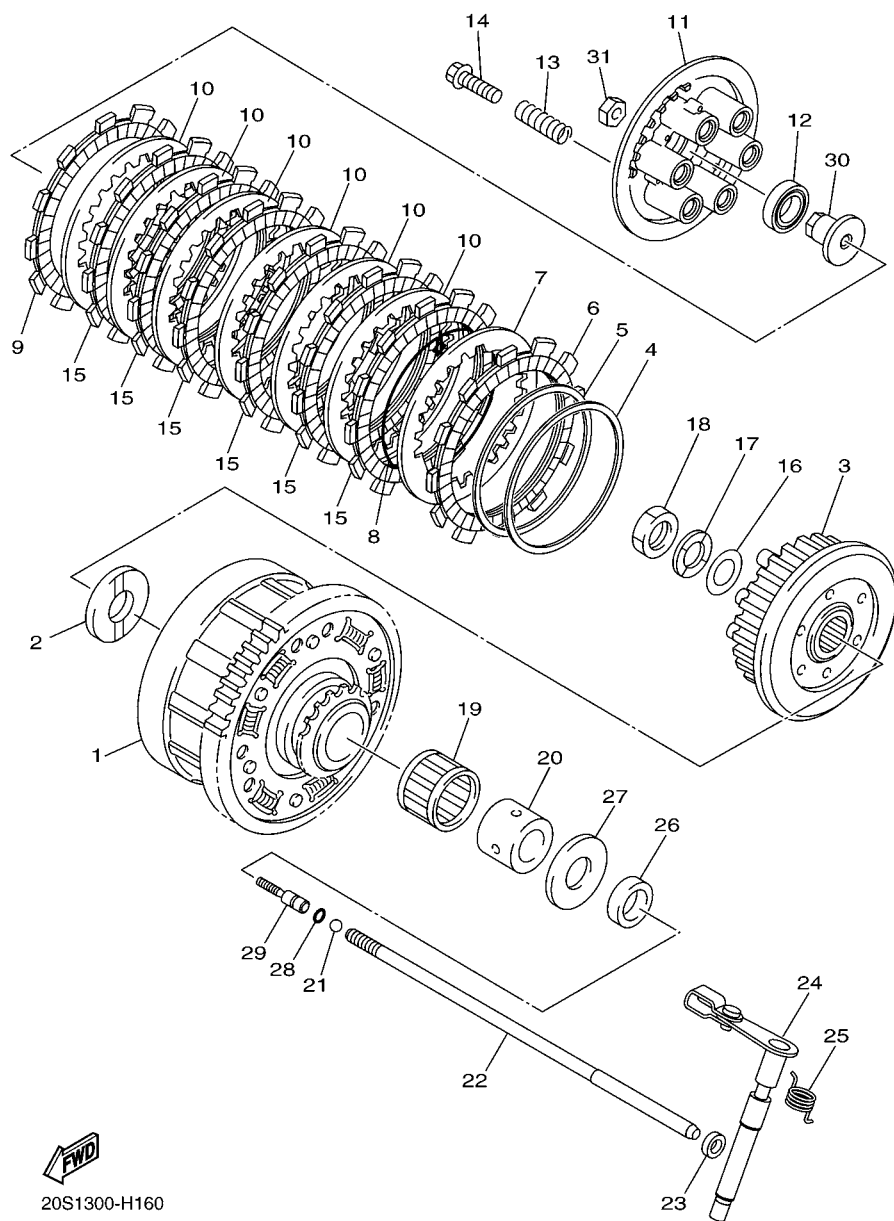

FIG. 16 CLUTCH

REF. NO.	PART NO.	DESCRIPTION	20S5	20SA			REMARKS
1	20S-16150-00	PRIMARY DRIVEN GEAR COMP.	1	1			
2	5EB-16154-00	PLATE, THRUST 1	1	1			
3	20S-16371-10	BOSS, CLUTCH	1	1			
4	20S-16384-10	PLATE, SEAT	1	1			
5	5LV-16383-00	SPRING, CLUTCH BOSS	1	1			
6	5Y1-16331-01	PLATE, FRICTION 2	1	1			
7	3J2-16324-00	PLATE, CLUTCH 1 (T=2.0)	1	1			
8	1J7-16385-00	RING, CLUTCH BOSS	1	1			
9	4H7-16321-02	PLATE, FRICTION	1	1			
10	3J2-16324-00	PLATE, CLUTCH 1 (T=2.0)	6	6			
11	20S-16351-00	PLATE, PRESSURE 1	1	1			
12	93306-00304	BEARING	1	1			
13	90501-225A9	SPRING, COMPRESSION	6	6			
14	90119-06252	BOLT, WITH WASHER	6	6			
15	5LV-16321-20	PLATE, FRICTION	6	6			
16	90201-20030	WASHER, PLATE	1	1			
17	90208-20001	WASHER, CONICAL SPRING	1	1			
18	90179-20007	NUT	1	1			
19	93310-340N8	BEARING	1	1			
20	90387-25024	COLLAR	1	1			
21	93511-32017	BALL	1	1			
22	20S-16357-00	ROD, PUSH 2	1	1			
23	93109-08061	OIL SEAL	1	1			
24	20S-16380-00	PUSH LEVER ASSY	1	1			
25	90508-18052	SPRING, TORSION	1	1			
26	90201-255A6	WASHER, PLATE	1	1			
27	1AE-16164-00	PLATE, THRUST 2	1	1			

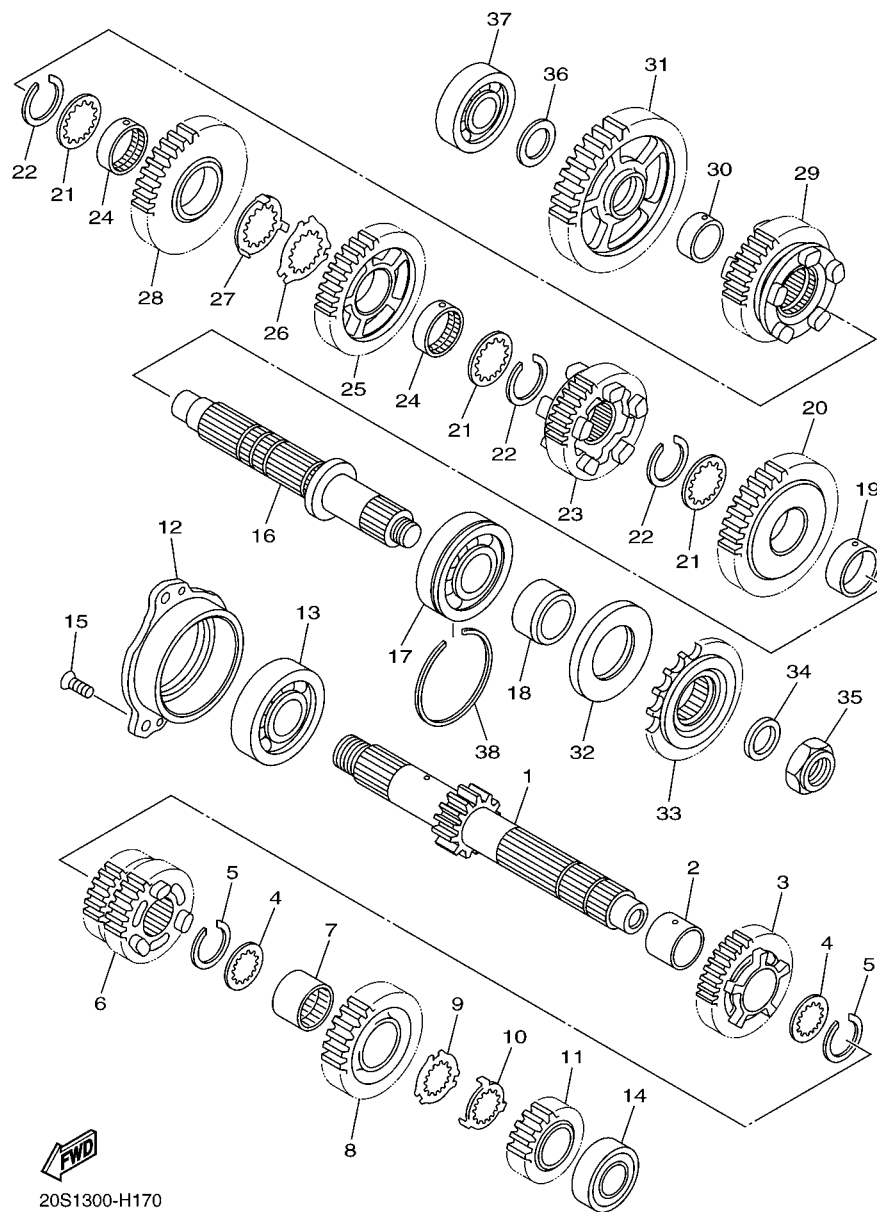
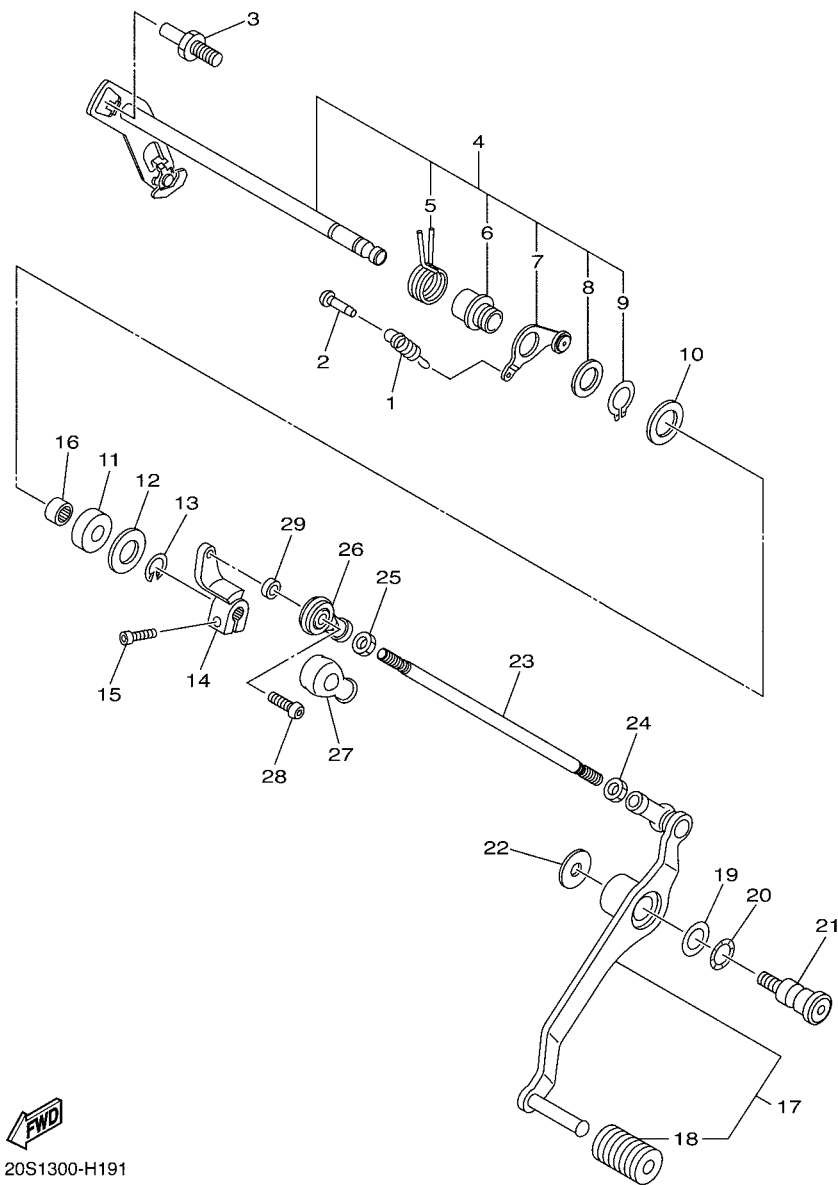

FIG. 17 TRANSMISSION

REF. NO.	PART NO.	DESCRIPTION	20S5	20SA			REMARKS
1	20S-17411-00	AXLE, MAIN (13T)	1	1			
2	90387-253M6	COLLAR	1	1			
3	20S-17151-00	GEAR, 5TH PINION (21T)	1	1			
4	90209-21332	WASHER	2	2			
5	93440-25186	CIRCLIP	2	2			
6	20S-17131-00	GEAR, 3RD PINION (18T/24T)	1	1			
7	90387-2513E	COLLAR	1	1			
8	20S-17161-00	GEAR, 6TH PINION (24T)	1	1			
9	90209-22352	WASHER	1	1			
10	90209-21351	WASHER	1	1			
11	20S-17121-00	GEAR, 2ND PINION (19T)	1	1			
12	20S-15163-00	HOUSING, BEARING 1	1	1			
13	93306-30525	BEARING	1	1			
14	93306-20483	BEARING	1	1			
15	90151-06024	SCREW, COUNTERSUNK	3	3			
16	20S-17421-00	AXLE, DRIVE	1	1			
17	93306-30550	BEARING	1	1			
18	90387-2504A	COLLAR	1	1			
19	90387-2813C	COLLAR	1	1			
20	20S-17221-00	GEAR, 2ND WHEEL (37T)	1	1			
21	90209-25342	WASHER	3	3			
22	93440-28062	CIRCLIP	3	3			
23	20S-17261-00	GEAR, 6TH WHEEL (26T)	1	1			
24	90387-2813D	COLLAR	2	2			
25	20S-17241-00	GEAR, 4TH WHEEL (32T)	1	1			
26	90209-25349	WASHER	1	1			
27	90209-25350	WASHER	1	1			





20S1300-H191

FIG. 19 SHIFT SHAFT

REF. NO.	PART NO.	DESCRIPTION	20S5	20SA			REMARKS
1	90506-15005	SPRING, TENSION	1	1			
2	132-16346-00	HOOK, SPRING	1	1			
3	1D7-18127-00	STOPPER, SCREW	1	1			
4	20S-18101-00	SHIFT SHAFT ASSY	1	1			
5	90508-32020	.SPRING, TORSION	1	1			
6	2C0-18175-00	.SPACER	1	1			
7	20S-18140-00	.STOPPER LEVER ASSY	1	1			
8	90201-177G4	.WASHER, PLATE	1	1			
9	99009-17400	.CIRCLIP	1	1			
10	90201-127E1	WASHER, PLATE	1	1			
11	93102-12106	OIL SEAL (SD 12-22-5 HS)	1	1			
12	90201-12575	WASHER, PLATE	1	1			
13	99001-10600	CIRCLIP	1	1			
14	20S-18112-00	ARM, SHIFT	1	1			
15	91312-06020	BOLT	1	1			
16	93317-11295	BEARING	1	1			
17	20S-18110-01	SHIFT PEDAL ASSY	1	1			
18	5EB-18113-00	.COVER, SHIFT PEDAL	1	1			
19	90201-12051	WASHER, PLATE	1	1			
20	90206-12005	WASHER, WAVE	1	1			
21	4BP-27434-01	BOLT	1	1			
22	90201-08053	WASHER, PLATE	1	1			
23	3D8-18115-00	ROD, SHIFT	1	1			
24	90170-06026	NUT	1	1			
25	95314-06700	NUT	1	1			
26	5VX-18116-00	JOINT, ROD 1	1	1			
27	5VX-18154-00	COVER, DUST	1	1			

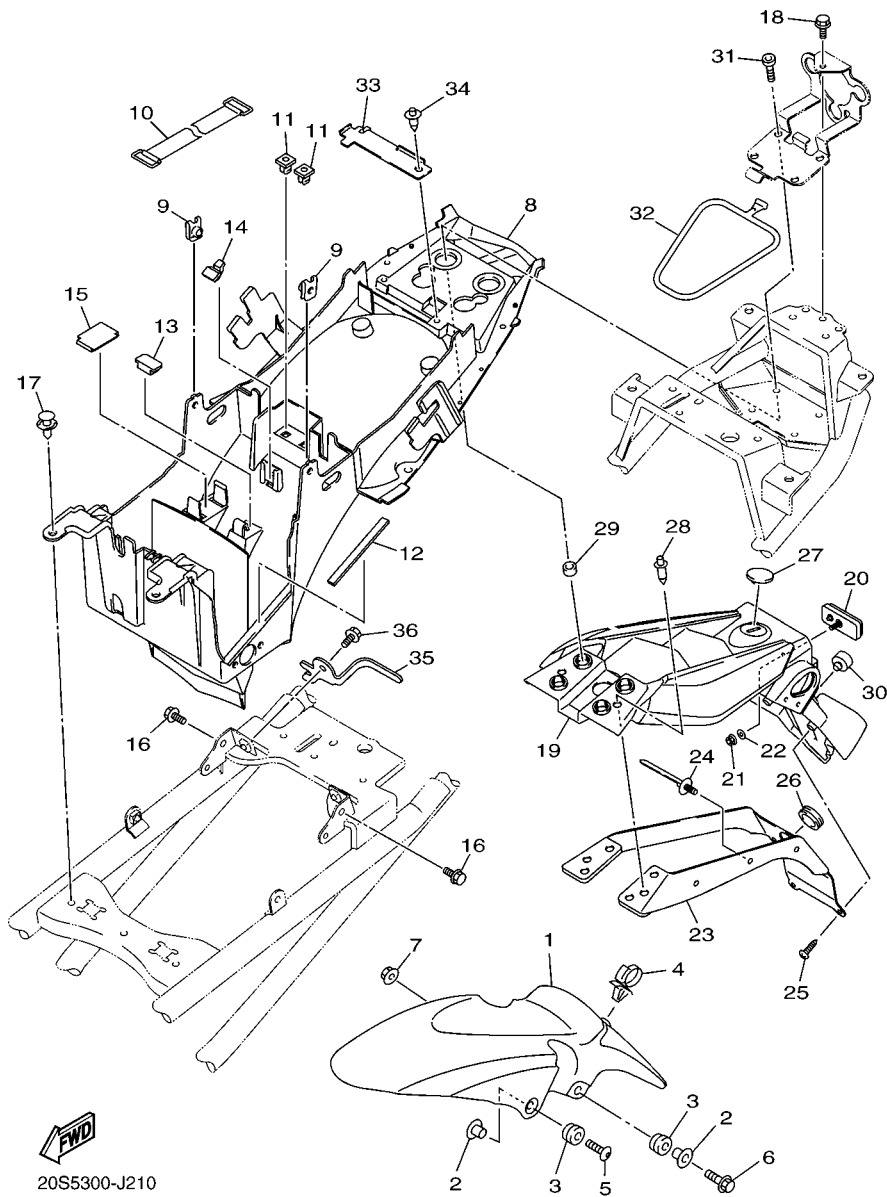

20S5300-J210

FIG. 21 FENDER

REF. NO.	PART NO.	DESCRIPTION	20S5	20SA			REMARKS
1	5VX-21511-A0-P0	FENDER, FRONT	1				UR MBL2 FOR SMX
	5VX-21511-A0-Y9	FENDER, FRONT	1				UR FOR NPW
	5VX-21511-A0-P8	FENDER, FRONT		1			VRC1
2	90387-065J6	COLLAR	4	4			
3	90480-12072	GROMMET	4	4			
4	90464-18002	CLAMP	1	1			
5	90110-06202	BOLT, HEXAGON SOCKET HEAD	2	2			
6	95024-06030	BOLT, FLG.(SMALL HEAD)	2	2			
7	95702-06500	NUT, FLANGE	2	2			
8	20S-21611-00	FENDER, REAR	1	1			
9	90183-06053	NUT, SPRING	2	2			
10	120-82131-00	BAND, BATTERY	1	1			
11	90480-07003	GROMMET	2	2			
12	5JW-2174X-00	DAMPER	1	1			
13	20S-216A2-00	SEAL, 2	1	1			
14	20S-216A3-00	SEAL, 3	1	1			
15	20S-216A4-00	SEAL, 4	1	1			
16	95802-06012	BOLT, FLANGE	2	2			
17	90269-07010	RIVET	2	2			
18	95822-06010	BOLT, FLANGE	1	1			
19	20S-21629-00	GUARD, MUD	1	1			
20	3Y6-85130-02	REAR REFLECTOR ASSY	1	1			
21	95602-05100	NUT, U	1	1			
22	90201-05043	WASHER, PLATE	1	1			
23	20S-21688-01	BRACKET, REAR STAY	1	1			
24	90464-31001	CLAMP	3	3			
25	90160-05012	SCREW, ROUND TAPPING	4	4			

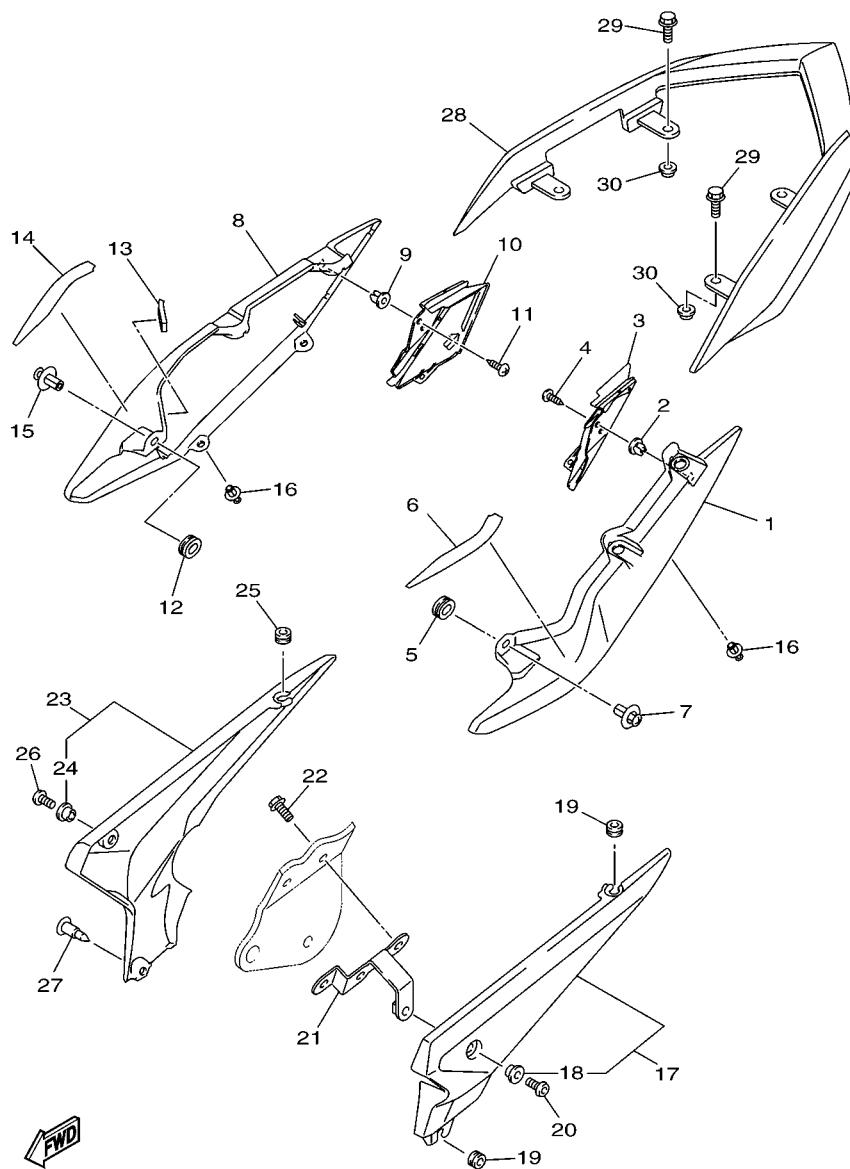

20S5300-J220

FIG. 22 SIDE COVER

REF. NO.	PART NO.	DESCRIPTION	20S5	20SA			REMARKS
1	20S-21711-00-P0	COVER, SIDE 1	1				MNM1 FOR SMX
	20S-21711-00-P1	COVER, SIDE 1	1	1			S3 FOR NPW,VRC1
2	90480-08005	GROMMET	1	1			
3	20S-2163A-00	COVER, REAR FENDER 1	1	1			
4	97702-50014	SCREW, TAPPING	1	1			
5	5PW-2174X-00	DAMPER	1	1			
6	20S-21732-00	SEAL 1	1	1			
7	90269-07076	RIVET	1	1			
8	20S-21721-00-P0	COVER, SIDE 2	1				MNM1 FOR SMX
	20S-21721-00-P1	COVER, SIDE 2	1	1			S3 FOR NPW,VRC1
9	90480-08005	GROMMET	1	1			
10	20S-2163E-00	COVER, REAR FENDER 2	1	1			
11	97702-50014	SCREW, TAPPING	1	1			
12	5PW-2174X-00	DAMPER	1	1			
13	4C8-24182-00	DAMPER, LOCATING 2	1	1			
14	20S-21735-00	SEAL 2	1	1			
15	90269-07076	RIVET	1	1			
16	90269-07077	RIVET	4	4			
17	20S-21730-00	SIDE COVER ASSY 3	1	1			
18	90387-06130	.COLLAR	1	1			
19	90480-10334	GROMMET	2	2			
20	90111-06038	BOLT,HEX. SOCKET BUTTON	1	1			
21	20S-2172U-00	BRKT 7	1	1			
22	95802-06012	BOLT, FLANGE	2	2			
23	20S-21740-00	SIDE COVER ASSY 4	1	1			
24	90387-06130	.COLLAR	1	1			
25	90480-10334	GROMMET	1	1			

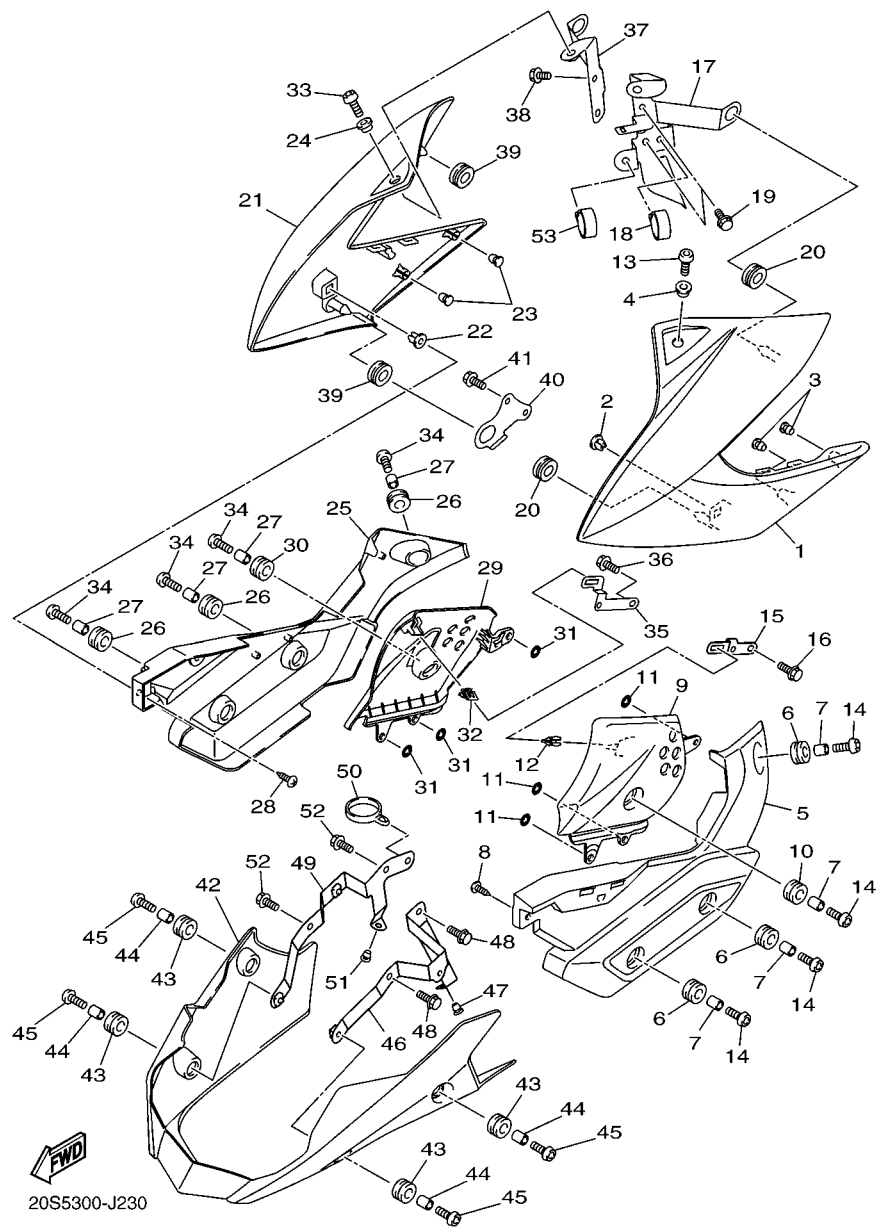

FIG. 23 SIDE COVER 2

REF. NO.	PART NO.	DESCRIPTION	20S5	20SA		REMARKS
1	20S-2171E-00-P0	COVER, SIDE 5	1			MNM1 FOR SMX
	20S-2171E-00-P1	COVER, SIDE 5	1	1		S3 FOR NPW,VRC1
2	90480-08005	GROMMET	1	1		
3	90338-06018	PLUG	2	2		
4	90387-06130	COLLAR	1	1		
5	20S-2171L-00	MOLE, SIDE COVER 1	1	1		
6	90480-14003	GROMMET	3	3		
7	90387-06260	COLLAR	4	4		
8	97702-50014	SCREW, TAPPING	1	1		
9	20S-2171N-00	MOLE, SIDE COVER 3	1	1		
10	90480-14003	GROMMET	1	1		
11	90183-05M02	NUT, SPRING	3	3		
12	90468-040A0	CLIP	1	1		
13	90111-06038	BOLT,HEX. SOCKET BUTTON	1	1		
14	90111-06123	BOLT,HEX. SOCKET BUTTON	4	4		
15	20S-2172E-00	STAY, SIDE COVER 1	1	1		
16	95802-06014	BOLT, FLANGE	2	2		
17	20S-2172R-01	BRACKET 5	1	1		
18	90464-16006	CLAMP	1	1		
19	95802-06012	BOLT, FLANGE	2	2		
20	90480-01558	GROMMET	2	2		
21	20S-2171X-00-P0	COVER, SIDE 6	1			MNM1 FOR SMX
	20S-2171X-00-P1	COVER, SIDE 6	1	1		S3 FOR NPW,VRC1
22	90480-08005	GROMMET	1	1		
23	90338-06018	PLUG	2	2		
24	90387-06130	COLLAR	1	1		
25	20S-2171M-00	MOLE, SIDE COVER 2	1	1		

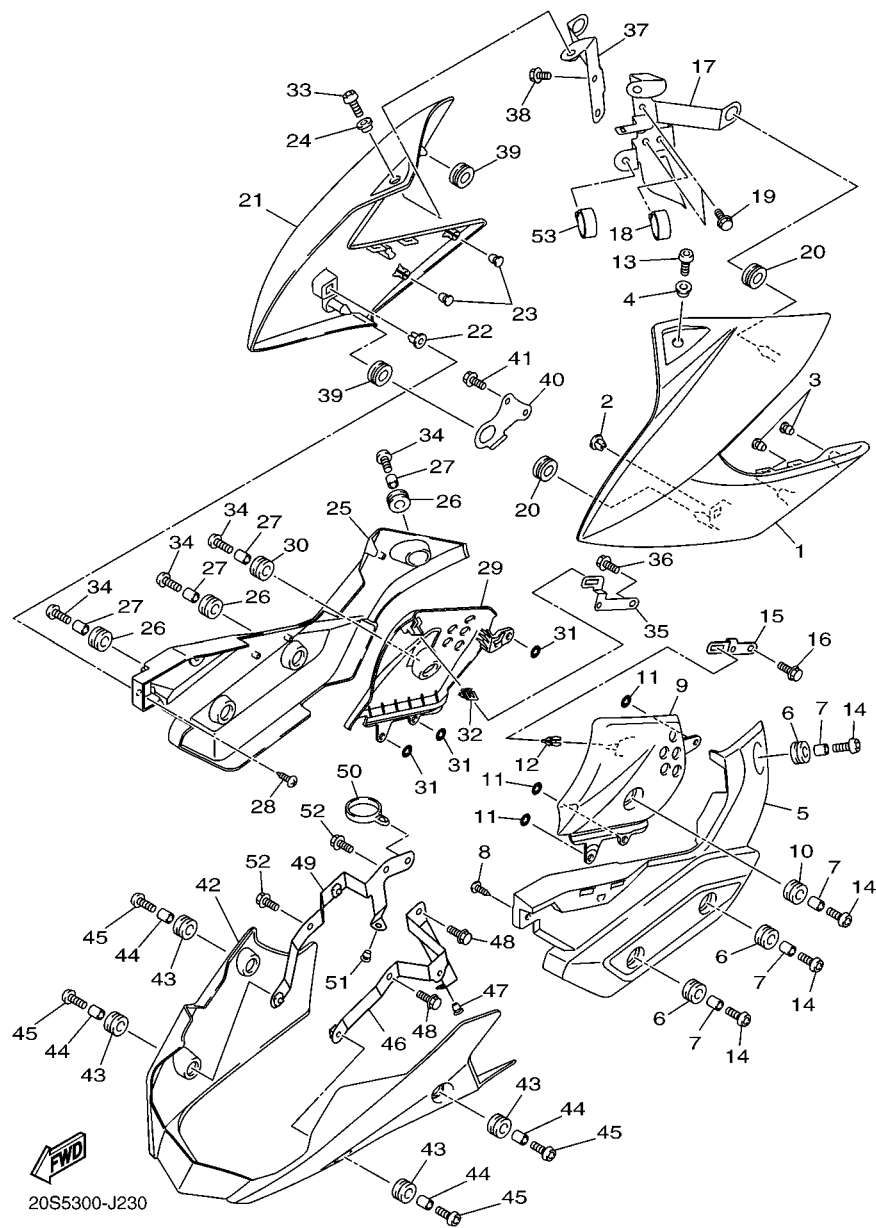

FIG. 23 SIDE COVER 2

REF. NO.	PART NO.	DESCRIPTION	20S5	20SA			REMARKS
26	90480-14003	GROMMET	3	3			
27	90387-06260	COLLAR	4	4			
28	97702-50014	SCREW, TAPPING	1	1			
29	20S-2171R-00	MOLE, SIDE COVER 4	1	1			
30	90480-14003	GROMMET	1	1			
31	90183-05M02	NUT, SPRING	3	3			
32	90468-040A0	CLIP	1	1			
33	90111-06038	BOLT,HEX. SOCKET BUTTON	1	1			
34	90111-06123	BOLT,HEX. SOCKET BUTTON	4	4			
35	20S-2174E-00	STAY, SIDE COVER 2	1	1			
36	95802-06014	BOLT, FLANGE	2	2			
37	20S-2172T-01	BRKT 6	1	1			
38	95802-06012	BOLT, FLANGE	2	2			
39	90480-01558	GROMMET	2	2			
40	20S-21843-00	STAY, 4	1	1			
41	95822-06014	BOLT, FLANGE	2	2			
42	20S-22863-01	COVER, UNDER	1	1			
43	90480-14003	GROMMET	4	4			
44	90387-06260	COLLAR	4	4			
45	90111-06123	BOLT,HEX. SOCKET BUTTON	4	4			
46	20S-2172K-01	BRACKET 1	1	1			
47	90338-07157	PLUG	1	1			
48	90109-060E9	BOLT	2	2			
49	20S-2172L-02	BRACKET 2	1	1			
50	90464-24230	CLAMP	1	1			
51	90338-07157	PLUG	1	1			
52	90109-060E9	BOLT	2	2			

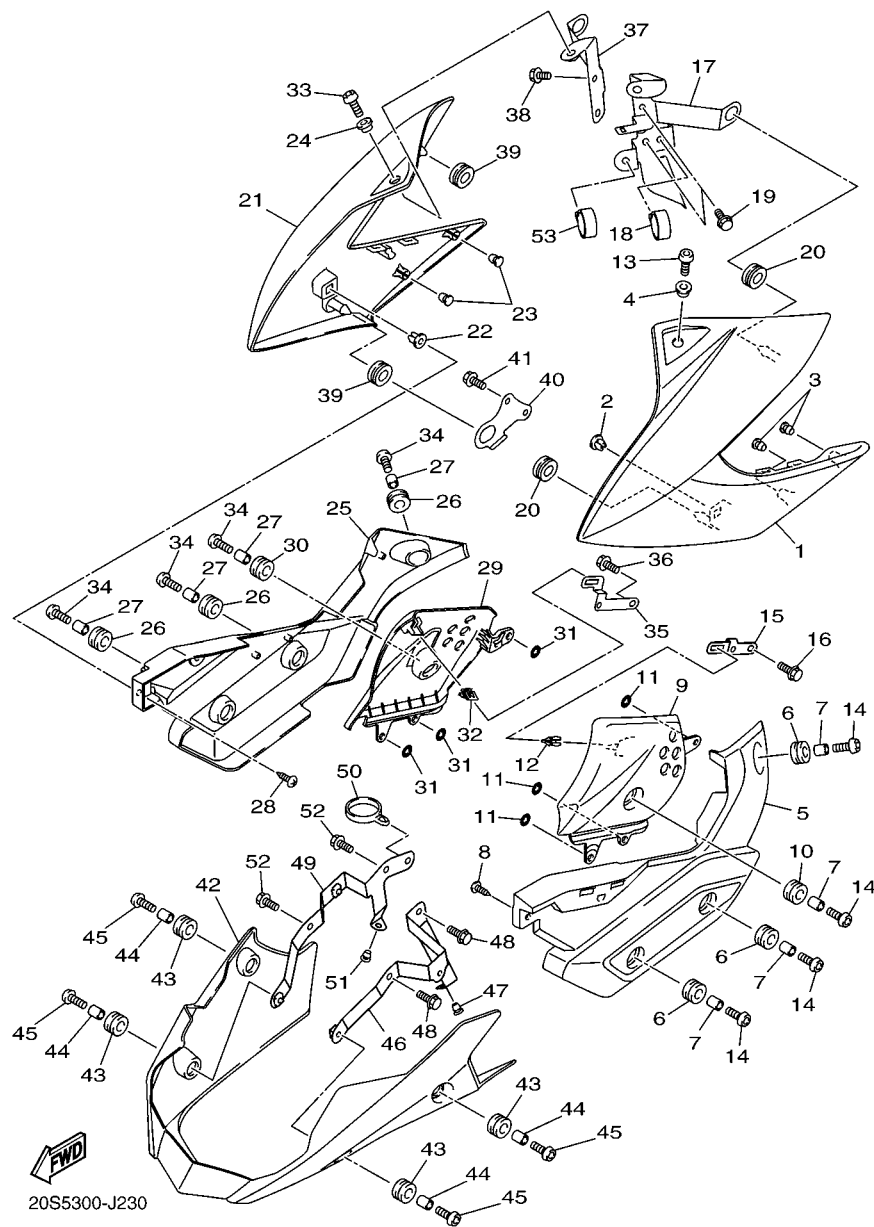
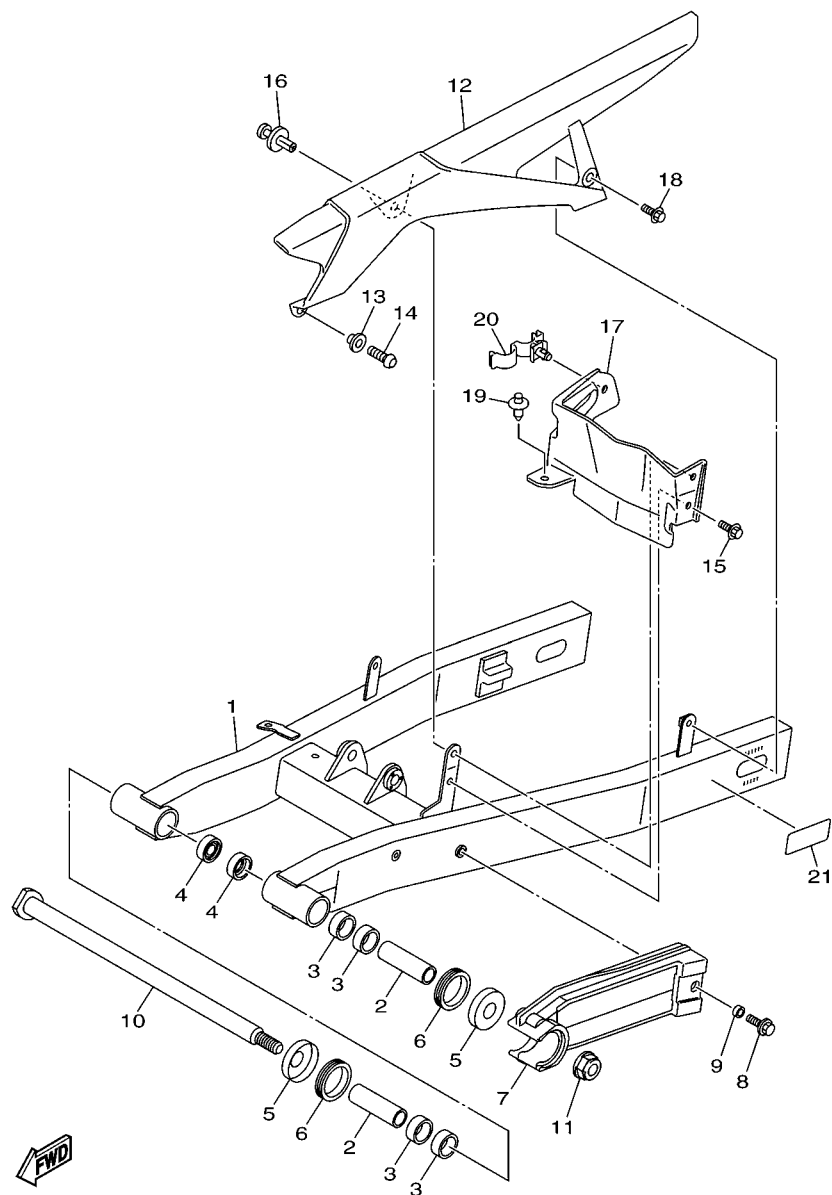

FIG. 23 SIDE COVER 2

[illegible]



20S1300-H240

FIG. 24 REAR ARM

REF. NO.	PART NO.	DESCRIPTION	20S5	20SA			REMARKS
1	20S-22110-00	REAR ARM COMP.	1	1			
2	5VK-22124-00	BUSH 2	2	2			
3	93317-22262	BEARING	4	4			
4	93106-22019	OIL SEAL (DC 22-28-8)	2	2			
5	30X-2219X-00	COVER	2	2			
6	93108-35004	OIL SEAL (35-41-8)	2	2			
7	20S-22151-00	SEAL, GUARD	1	1			
8	90119-06147	BOLT, WITH WASHER	1	1			
9	90387-06133	COLLAR	1	1			
10	1AE-22141-00	SHAFT, PIVOT	1	1			
11	90185-14012	NUT, SELF-LOCKING	1	1			
12	20S-22311-00	CASE, CHAIN	1	1			
13	90387-06130	COLLAR	1	1			
14	92012-06020	BOLT, BUTTON HEAD	1	1			
15	90119-06154	BOLT, WITH WASHER	1	1			
16	90269-07076	RIVET	1	1			
17	20S-22325-01	COVER, DUST	1	1			
18	90119-06154	BOLT, WITH WASHER	1	1			
19	90269-08001	RIVET	1	1			
20	90464-16011	CLAMP	1	1			
21	3XW-21668-A1	LABEL, TIRE	1	1			



20S1300-H260

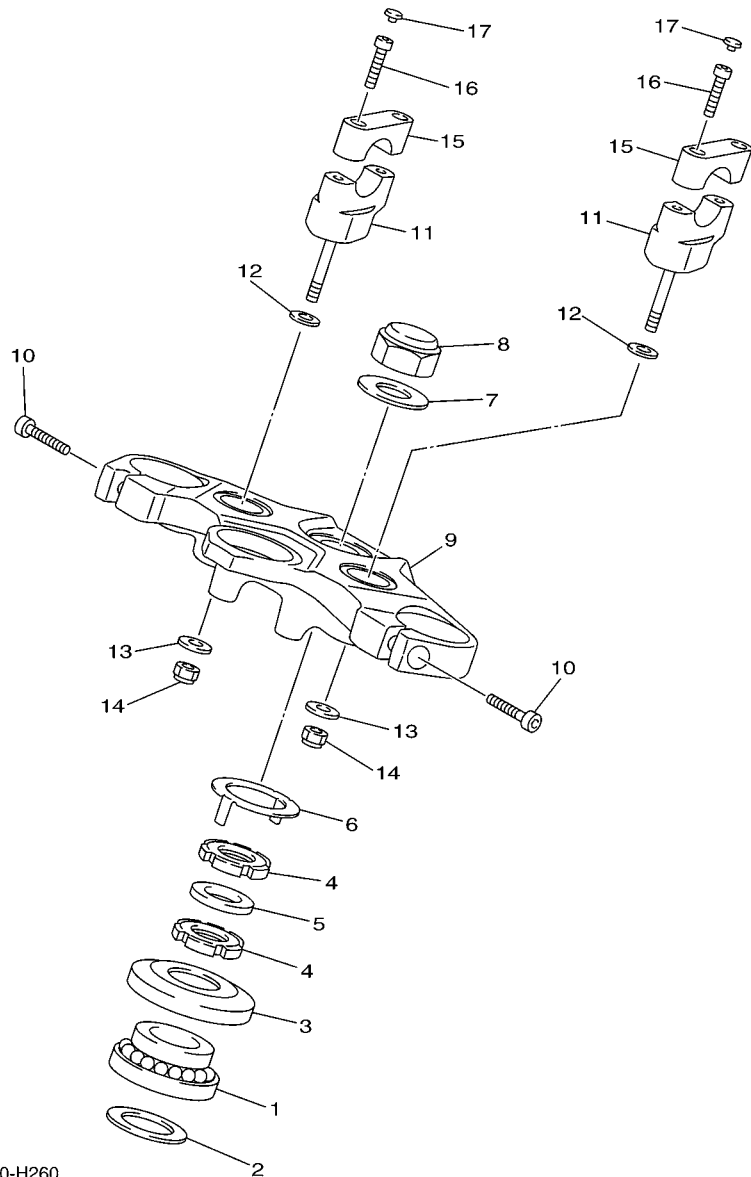
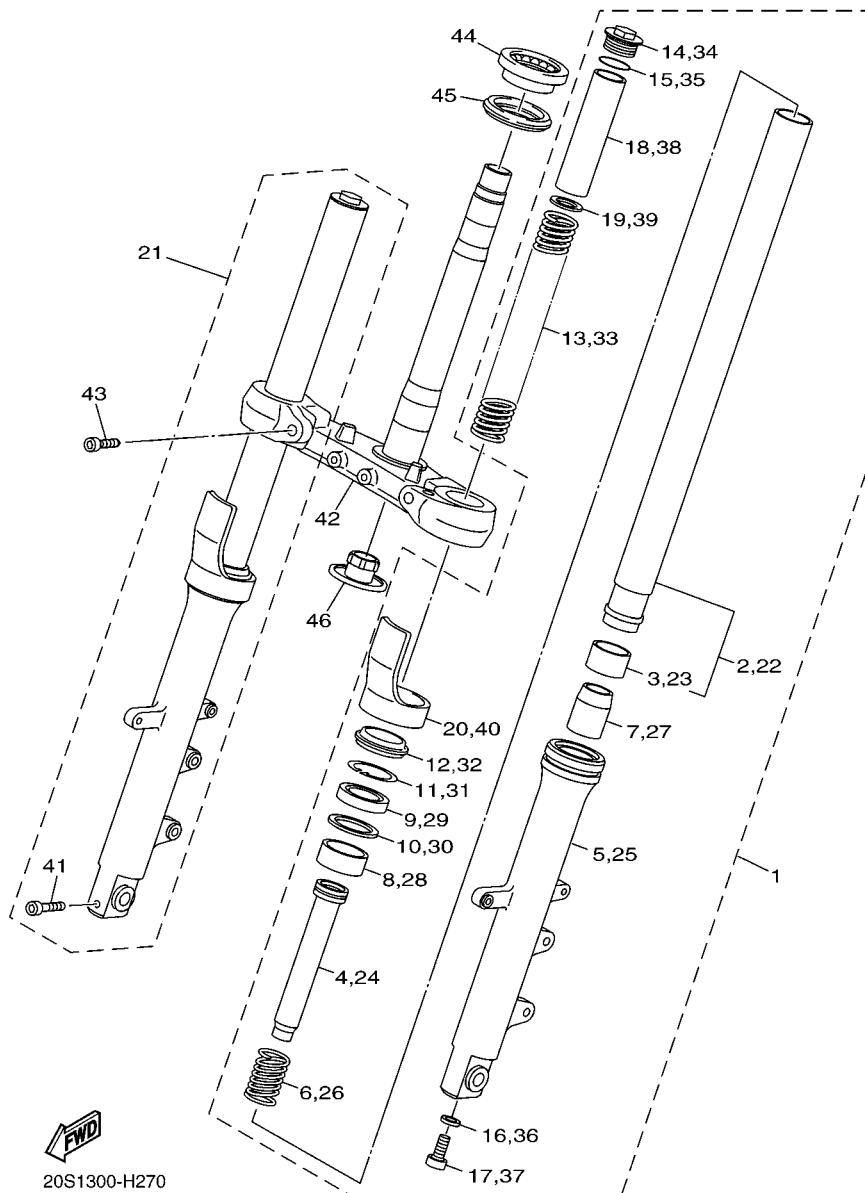

FIG. 26 STEERING

REF. NO.	PART NO.	DESCRIPTION	20S5	20SA			REMARKS
1	93399-99931	BEARING	1	1			
2	90202-24190	WASHER, PLATE	1	1			
3	1W1-23416-00	COVER, BALL RACE 2	1	1			
4	90179-25002	NUT	2	2			
5	90202-26142	WASHER, PLATE	1	1			
6	26H-23418-01	WASHER, SPECIAL	1	1			
7	90201-220T0	WASHER, PLATE	1	1			
8	90176-22081	NUT, CROWN	1	1			
9	20S-W2341-00	CROWN, HANDLE	1				
	20S-W2341-20	CROWN, HANDLE		1			
10	91312-08030	BOLT	2	2			
11	20S-23442-00	HOLDER, HANDLE LOWER	2				
	20S-23442-10	HOLDER, HANDLE LOWER		2			
12	92902-10200	WASHER	2	2			
13	90201-10141	WASHER, PLATE	2	2			
14	95602-10100	NUT, U	2	2			
15	4H7-23441-01-P2	HOLDER, HANDLE UPPER	2				MT2
	4H7-23441-01-P5	HOLDER, HANDLE UPPER		2			S8
16	91312-08030	BOLT	4	4			
17	90338-06004	PLUG	4	4			



20S1300-H270

FIG. 27 FRONT FORK

REF. NO.	PART NO.	DESCRIPTION	20S5	20SA			REMARKS
1	20S-23102-00	FRONT FORK ASSY (L.H)	1				UR FOR SMX
	20S-23102-10	FRONT FORK ASSY (L.H)	1	1			UR FOR NPW,VRC1
2	20S-23110-00	.INNER TUBE COMP.1	1	1			
3	3VD-23135-10	..METAL, SLIDE 2	1	1			
4	20S-23170-00	.CYLINDER COMP., FRONT FORK	1	1			
5	20S-23126-00	.TUBE, OUTER (LEFT)	1				UR FOR SMX
	20S-23126-10	.TUBE, OUTER (LEFT)	1	1			UR FOR NPW,VRC1
6	3VD-23151-00	.SPRING, REBOUND	1	1			
7	5VU-23173-00	.SPINDLE, TAPER	1	1			
8	3VD-23125-10	.METAL, SLIDE 1	1	1			
9	5VU-23145-00	.OIL SEAL	1	1			
10	3VD-23115-00	.GUIDE, COVER UPPER	1	1			
11	3VD-23156-00	.RING, SNAP	1	1			
12	3VD-23144-00	.SEAL, DUST	1	1			
13	20S-23141-00	.SPRING, FRONT FORK	1	1			
14	5VU-2311H-00	.FORK BOLT	1	1			
15	93210-35N02	.O-RING	1	1			
16	90430-10171	.GASKET	1	1			
17	90110-10N52	.BOLT, HEXAGON SOCKET HEAD	1	1			
18	5VU-23118-00	.SPACER	1	1			
19	5VU-23142-00	.SEAT, SPRING UPPER	1	1			
20	4TX-2331G-00	.COVER	1	1			
21	20S-23103-00	FRONT FORK ASSY (R.H)	1				UR FOR SMX
	20S-23103-10	FRONT FORK ASSY (R.H)	1	1			UR FOR NPW,VRC1
22	20S-23110-00	.INNER TUBE COMP.1	1	1			
23	3VD-23135-10	..METAL, SLIDE 2	1	1			
24	20S-23170-00	.CYLINDER COMP., FRONT FORK	1	1			

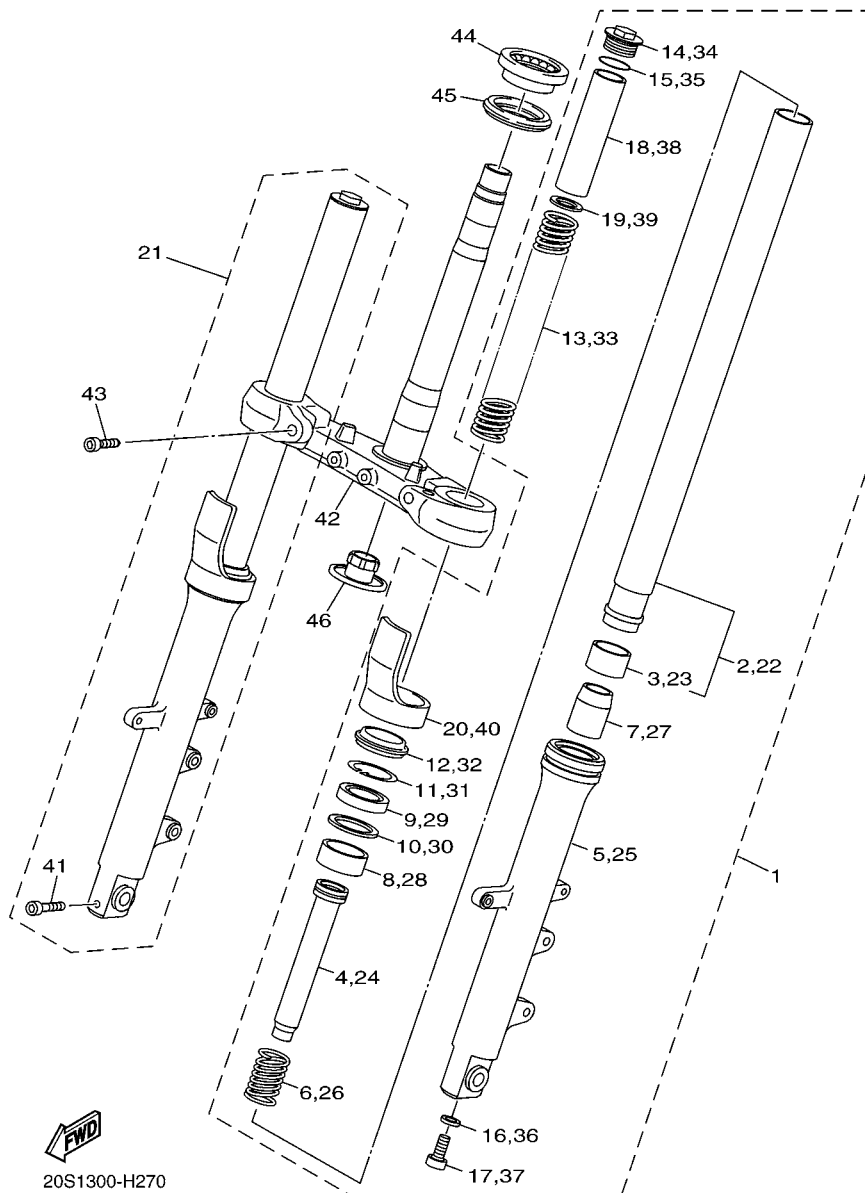

FIG. 27 FRONT FORK

REF. NO.	PART NO.	DESCRIPTION	20S5	20SA			REMARKS
25	20S-23136-00	.TUBE, OUTER (RIGHT)	1				UR FOR SMX
	20S-23136-10	.TUBE, OUTER (RIGHT)	1	1			UR FOR NPW,VRC1
26	3VD-23151-00	.SPRING, REBOUND	1	1			
27	5VU-23173-00	.SPINDLE, TAPER	1	1			
28	3VD-23125-10	.METAL, SLIDE 1	1	1			
29	5VU-23145-00	.OIL SEAL	1	1			
30	3VD-23115-00	.GUIDE, COVER UPPER	1	1			
31	3VD-23156-00	.RING, SNAP	1	1			
32	3VD-23144-00	.SEAL, DUST	1	1			
33	20S-23141-00	.SPRING, FRONT FORK	1	1			
34	5VU-2311H-00	.FORK BOLT	1	1			
35	93210-35N02	.O-RING	1	1			
36	90430-10171	.GASKET	1	1			
37	90110-10N52	.BOLT, HEXAGON SOCKET HEAD	1	1			
38	5VU-23118-00	.SPACER	1	1			
39	5VU-23142-00	.SEAT, SPRING UPPER	1	1			
40	4TX-2331G-00	.COVER	1	1			
41	91314-08040	.BOLT, HEXAGON SOCKET HEAD	1	1			
42	20S-23340-00	UNDER BRACKET COMP.	1				
	20S-23340-20	UNDER BRACKET COMP.		1			
43	91312-10025	BOLT	2	2			
44	93399-99932	BEARING	1	1			
45	3FV-23462-00	SEAL, STEERING	1	1			
46	4KM-23123-01	COVER, UNDER 1	1	1			

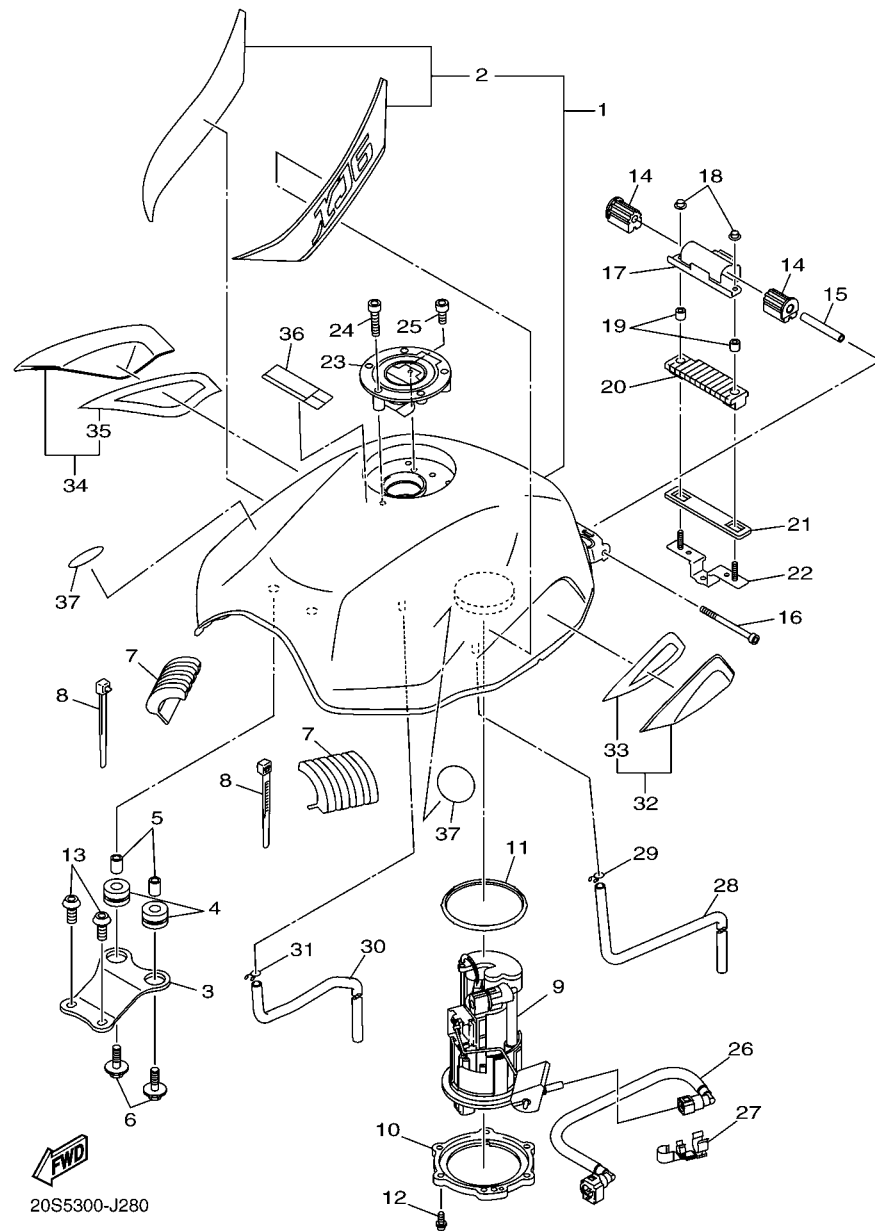

FIG. 28 FUEL TANK

REF. NO.	PART NO.	DESCRIPTION	20S5	20SA			REMARKS
1	20S-Y2410-00-01	FUEL TANK COMP.	1				UR FOR SMX
	20S-Y2410-00-02	FUEL TANK COMP.	1				UR FOR NPW
	20S-Y2410-00-05	FUEL TANK COMP.		1			VRC1
2	20S-24240-00	.GRAPHIC SET	1				UR FOR SMX
	20S-24240-10	.GRAPHIC SET	1				UR FOR NPW
	20S-24240-30	.GRAPHIC SET		1			
3	20S-24191-00	BRACKET, FUEL TANK 1	1	1			
4	90480-16010	GROMMET	2	2			
5	90387-06068	COLLAR	2	2			
6	90119-06062	BOLT, WITH WASHER	2	2			
7	20S-24183-00	DAMPER, LOCATING 3	2	2			
8	90465-15011	CLAMP	4	4			
9	20S-13907-00	FUEL PUMP COMP.	1	1			
10	13S-24491-00	BRACKET, FUEL PUMP	1	1			
11	5JW-24486-00	O-RING	1	1			
12	90110-05028	BOLT, HEXAGON SOCKET HEAD	6	6			
13	90111-06127	BOLT, HEX. SOCKET BUTTON	2	2			
14	5VX-24181-00	DAMPER, LOCATING 1	2	2			
15	90387-061W6	COLLAR	1	1			
16	91312-06090	BOLT	1	1			
17	20S-2413Y-00	BRACKET, TANK FITTING	1	1			
18	95702-06500	NUT, FLANGE	2	2			
19	90387-06299	COLLAR	2	2			
20	20S-24181-00	DAMPER, LOCATING 1	1	1			
21	20S-2414H-00	DAMPER, PLATE 1	1	1			
22	20S-21296-00	NUT	1	1			
23	5JJ-24602-00	CAP ASSY	1	1			

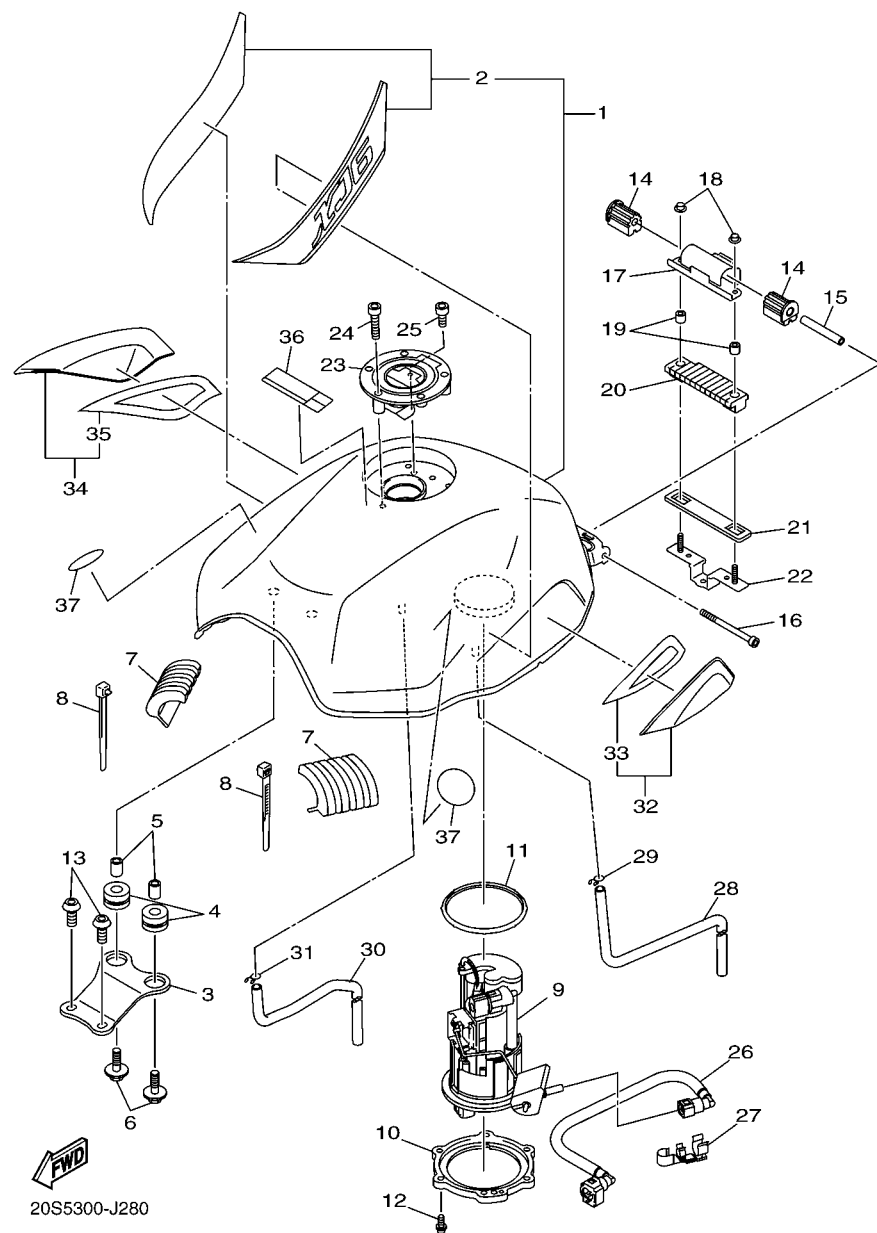

FIG. 28 FUEL TANK

[illegible]

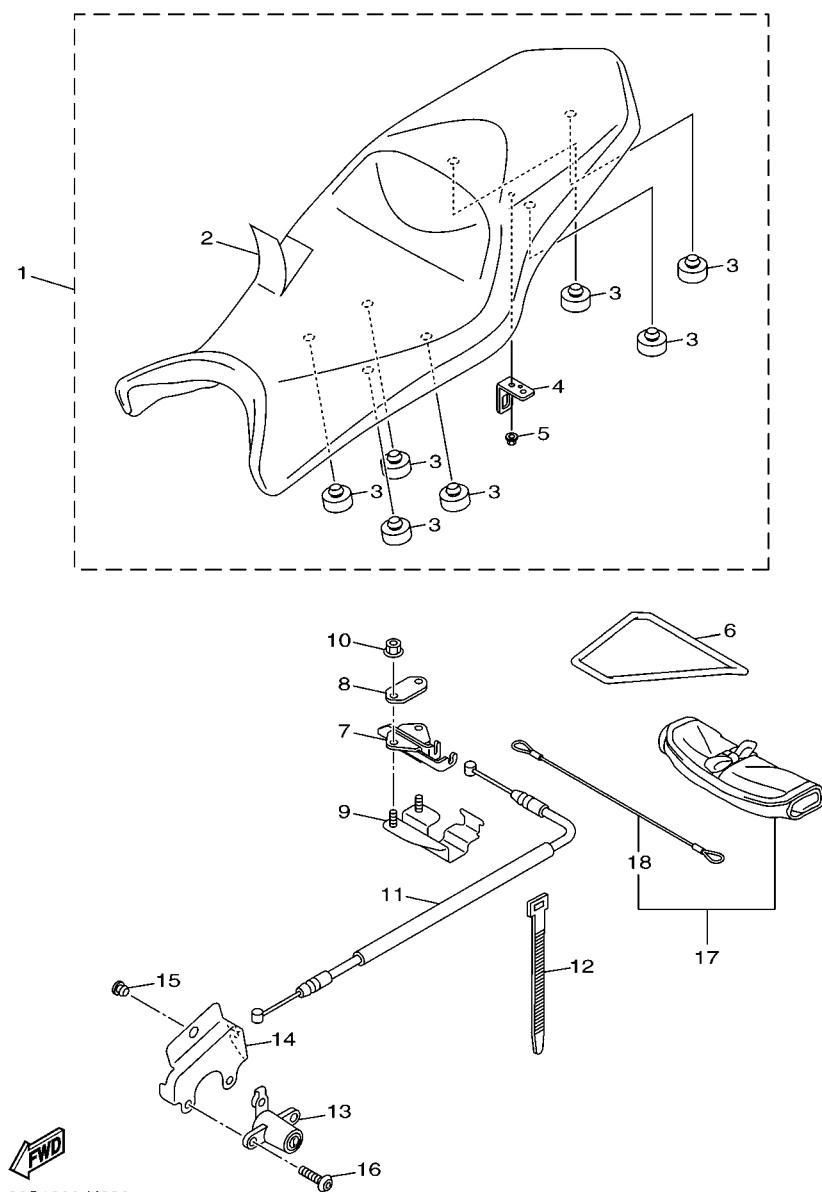

FIG. 29 SEAT

REF. NO.	PART NO.	DESCRIPTION	20S	20SA			REMARKS
1	20S-24730-10	DOUBLE SEAT ASSY	1	1			
2	20S-2470F-00	.SEAT COVER COMP.	1	1			
3	371-27114-00	.STOPPER, MAIN STAND	7	7			
4	4NK-24728-00	.BRACKET, SEAT	1	1			
5	95702-06500	.NUT, FLANGE	1	1			
6	3YX-21376-00	BAND, TOOL	1	1			
7	50W-24780-01	SEAT LOCK ASSY	1	1			
8	20S-24792-00	PLATE	1	1			
9	20S-2478X-00	BRACKET, SEAT LOCK	1	1			
10	95702-06500	NUT, FLANGE	2	2			
11	20S-2478E-00	CABLE, SEAT LOCK	1	1			
12	90465-13M18	CLAMP	1	1			
13	2TV-W2470-00	ROTOR SET	1	1			
14	20S-2117K-00	STAY, LOCK	1	1			
15	90338-07043	PLUG	1	1			
16	90149-06081	SCREW	2	2			
17	20S-28100-00	TOOL KIT	1	1			
18	20S-21308-00	.HELMET HANGER ASSY	1	1			

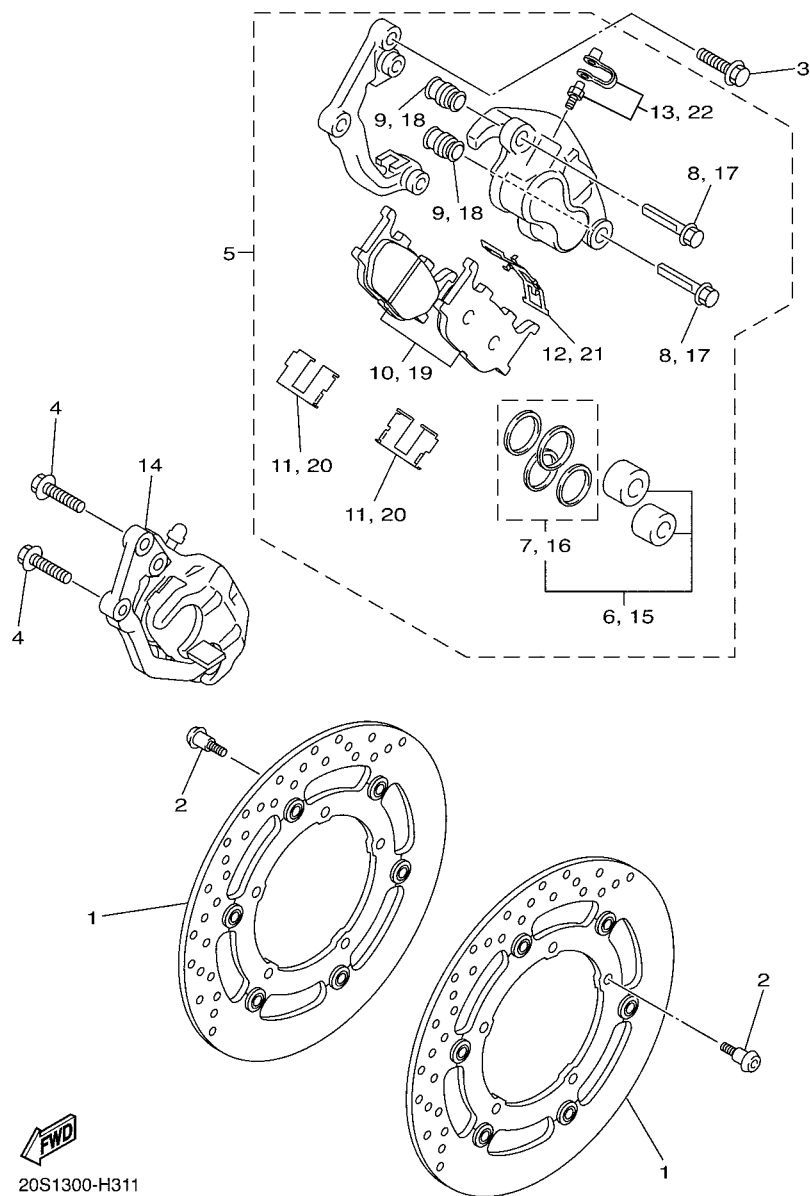

FIG. 31 FRONT BRAKE CALIPER

REF. NO.	PART NO.	DESCRIPTION	20SS	20SA			REMARKS
1	20S-2581T-00	DISK BRAKE ASSY	2	2			
2	90109-064G6	BOLT	10	10			
3	90105-10638	BOLT, FLANGE	2	2			
4	90105-10638	BOLT, FLANGE	2	2			
5	5VX-2580T-00	CALIPER ASSY (LEFT)	1	1			
6	5KS-W0057-00	.PISTON ASSY, CALIPER	1	1			
7	4FU-W0047-00	..CALIPER SEAL KIT	1	1			
8	5JW-25914-10	.PIN, SLIDE	2	2			
9	4TT-25937-00	.BOOT 2	2	2			
10	5VX-W0045-00	.BRAKE PAD KIT	1	1			
11	4BP-25919-00	.SUPPORT, PAD	2	2			
12	3YX-25929-00	.SPRING, ANTI RATTLE	1	1			
13	51L-W0048-00	.BLEED SCREW KIT	1	1			
14	5VX-2580U-00	CALIPER ASSY (RIGHT)	1	1			
15	5KS-W0057-00	.PISTON ASSY, CALIPER	1	1			
16	4FU-W0047-00	..CALIPER SEAL KIT	1	1			
17	5JW-25914-10	.PIN, SLIDE	2	2			
18	4TT-25937-00	.BOOT 2	2	2			
19	5VX-W0045-00	.BRAKE PAD KIT	1	1			
20	4BP-25919-00	.SUPPORT, PAD	2	2			
21	3YX-25929-00	.SPRING, ANTI RATTLE	1	1			
22	51L-W0048-00	.BLEED SCREW KIT	1	1			

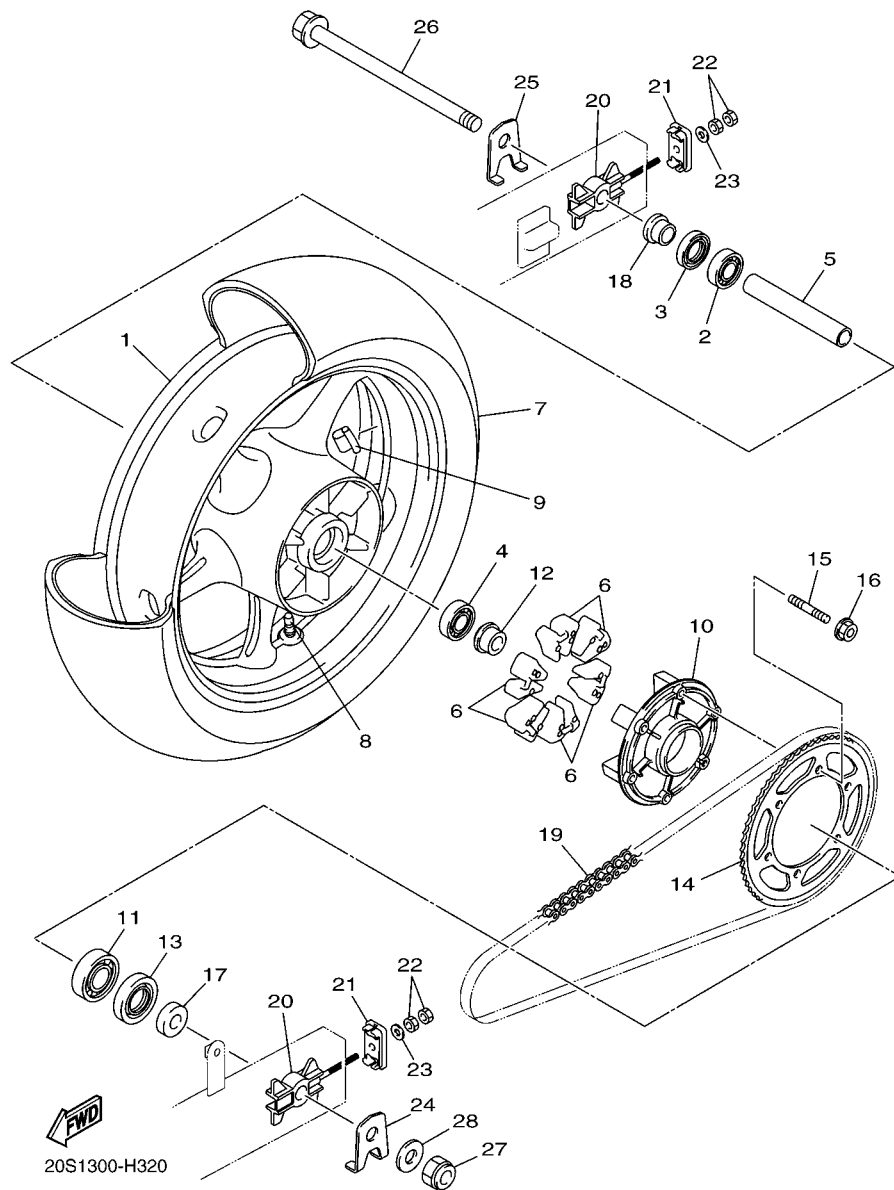

FIG. 32 REAR WHEEL

REF. NO.	PART NO.	DESCRIPTION	20S5	20SA		REMARKS
1	20S-25338-00-98	CAST WHEEL, REAR	1	1		LGB
2	93306-30317	BEARING	1	1		
3	93102-25044	OIL SEAL	1	1		
4	93306-30317	BEARING	1	1		
5	20S-25317-00	SPACER, BEARING	1	1		
6	20S-25364-00	DAMPER	6	6		
7	94116-17015	TIRE(160/60ZR17M/C 69W BT021R)	1	1		UR BRIDGESTONE
	94116-17019	TIRE (160/60ZR17M/C 69W)	1	1		UR DUNLOP
8	93900-00030	VALVE, RIM (TR412)	1	1		TAIHEIYO
9	5MT-25398-00	BALANCER, WHEEL (10G)	1	1		UR
	5MT-25398-10	BALANCER, WHEEL (20G)	1	1		UR
	5MT-25398-20	BALANCER, WHEEL (30G)	1	1		UR
10	20S-25366-00	CLUTCH, HUB	1	1		
11	93306-20659	BEARING	1	1		
12	20S-25383-00	COLLAR, WHEEL	1	1		
13	93106-40041	OIL SEAL	1	1		
14	20S-25446-00	SPROCKET, DRIVEN (46T)	1	1		
15	90116-10048	BOLT, STUD	6	6		
16	95602-10200	NUT, U FLANGE	6	6		
17	20S-25377-00	COLLAR, WHEEL	1	1		
18	20S-25183-00	COLLAR, WHEEL	1	1		
19	94582-24118	CHAIN (DID520VP2)	1	1		
20	1UF-25388-01	PULLER, CHAIN 1	2	2		
21	1UF-22174-01	END 1	2	2		
22	95302-08600	NUT	4	4		
23	92902-08600	WASHER, PLATE	2	2		
24	1UF-2533A-01	PLATE, INDICATOR	1	1		

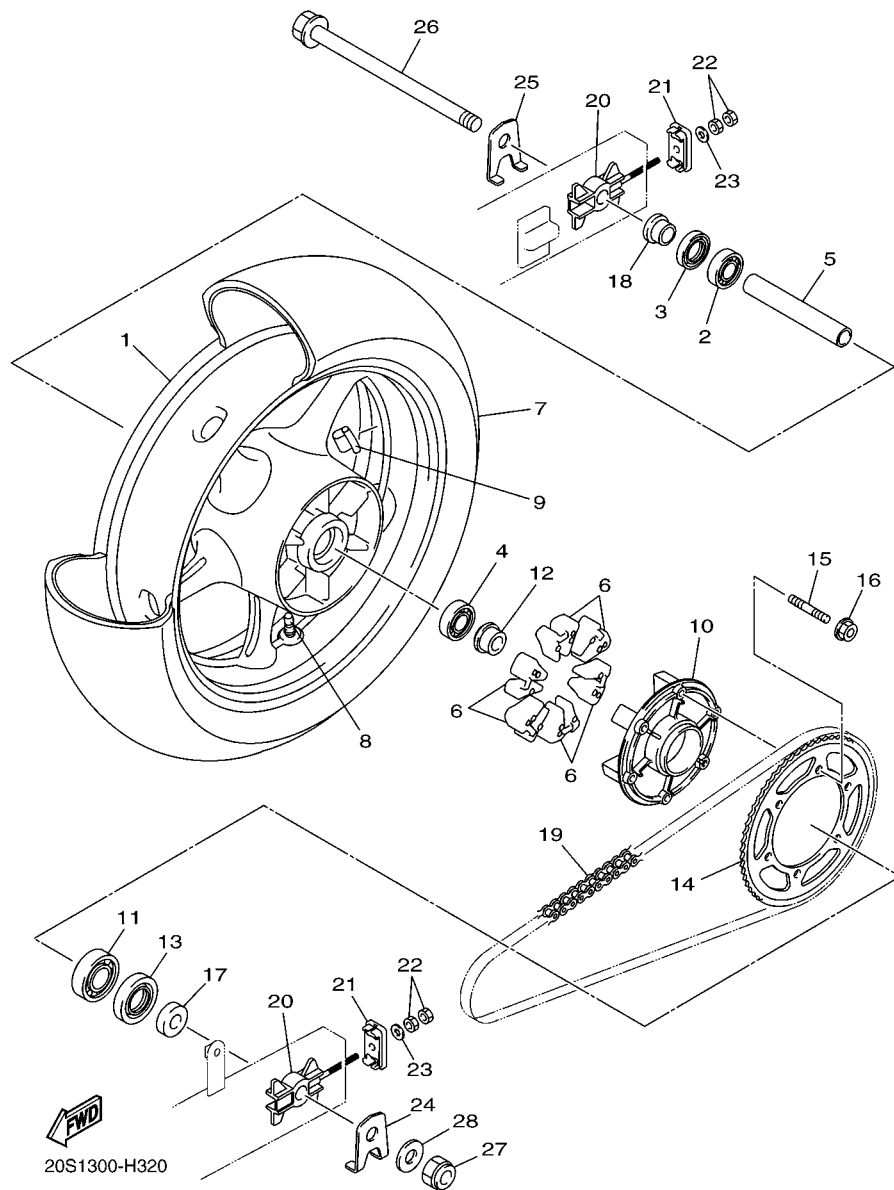

FIG. 32 REAR WHEEL

[illegible]

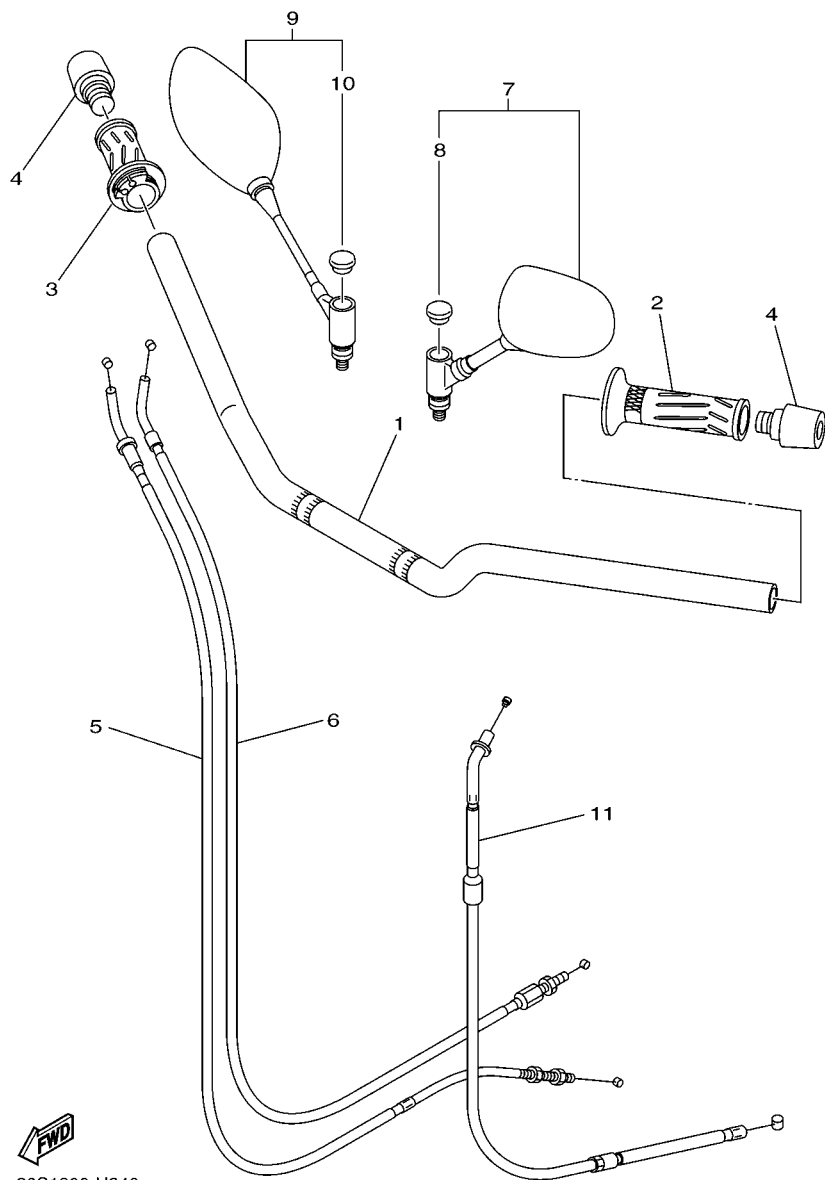
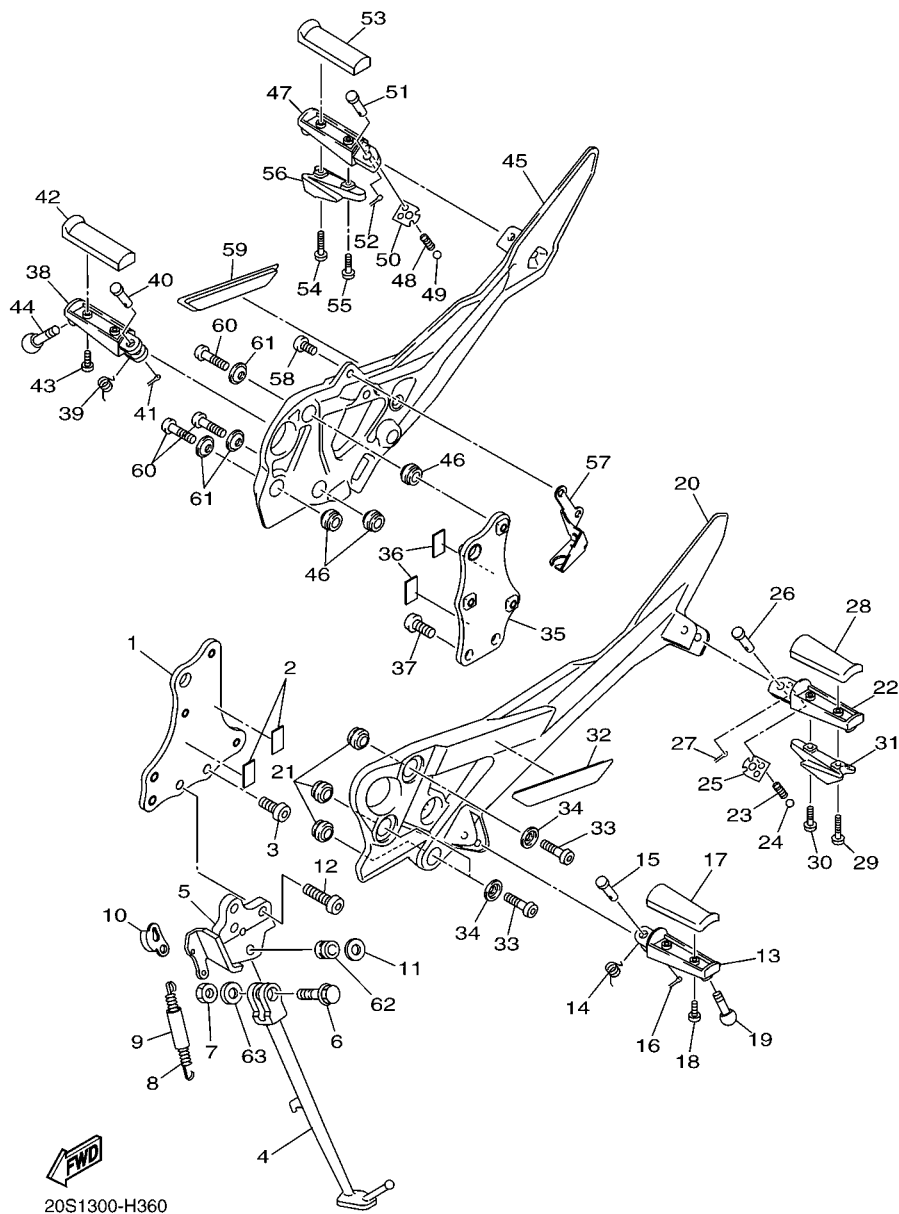

FIG. 34 STEERING HANDLE & CABLE

REF. NO.	PART NO.	DESCRIPTION	20S 20SA				REMARKS
1	20S-26111-00	HANDLEBAR	1				
	20S-26111-10	HANDLEBAR		1			
2	4YR-26241-02	GRIP (LEFT)	1	1			
3	4YR-26240-02	GRIP ASSY	1	1			
4	51J-26246-01	END, GRIP	2	2			
5	20S-26311-10	CABLE, THROTTLE 1	1	1			
6	20S-26312-00	CABLE, THROTTLE 2	1	1			
7	20S-26280-00	REAR VIEW MIRROR ASSY (LEFT)	1	1			
8	5PS-26133-20	.CAP	1	1			
9	20S-26290-00	REAR VIEW MIRROR ASSY (RIGHT)	1	1			
10	5PS-26133-20	.CAP	1	1			
11	20S-26335-00	CABLE, CLUTCH	1	1			

FIG. 36 STAND & FOOTREST

REF. NO.	PART NO.	DESCRIPTION	20S5	20SA			REMARKS
1	20S-274A3-00	BRACKET, ADAPTER 1	1	1			
2	4RR-21485-00	DAMPER, RUBBER 1	2	2			
3	90111-10043	BOLT,HEX. SOCKET BUTTON	1	1			
4	20S-27311-00	STAND, SIDE	1	1			
5	20S-27321-00	BRACKET, SIDE STAND	1	1			
6	90105-10365	BOLT, FLANGE	1	1			
7	90185-10023	NUT, SELF-LOCKING	1	1			
8	90506-23018	SPRING, TENSION	1	1			
9	5VX-27351-00	GUIDE, SIDE STAND	1	1			
10	5VX-27315-00	LINK, SIDE STAND	1	1			
11	90201-10051	WASHER, PLATE	1	1			
12	90111-10045	BOLT,HEX. SOCKET BUTTON	3	3			
13	4BH-27451-01	FOOTREST	1	1			
14	90508-20572	SPRING, TORSION	1	1			
15	91701-08042	PIN	1	1			
16	91402-25015	PIN, COTTER	1	1			
17	4BP-27413-00	COVER, FOOTREST	1	1			
18	90157-05025	SCREW, PAN HEAD	2	2			
19	90109-08203	BOLT	1	1			
20	20S-27442-00	BRACKET 2	1	1			
21	5VX-27424-00	DAMPER, FOOTREST 2	3	3			
22	5RT-27431-00	FOOTREST, REAR 1	1	1			
23	90501-12743	SPRING, COMPRESSION	1	1			
24	93501-04011	BALL	1	1			
25	5VX-27437-00	WASHER, SPECIAL	1	1			
26	91701-08042	PIN	1	1			
27	91402-25015	PIN, COTTER	1	1			



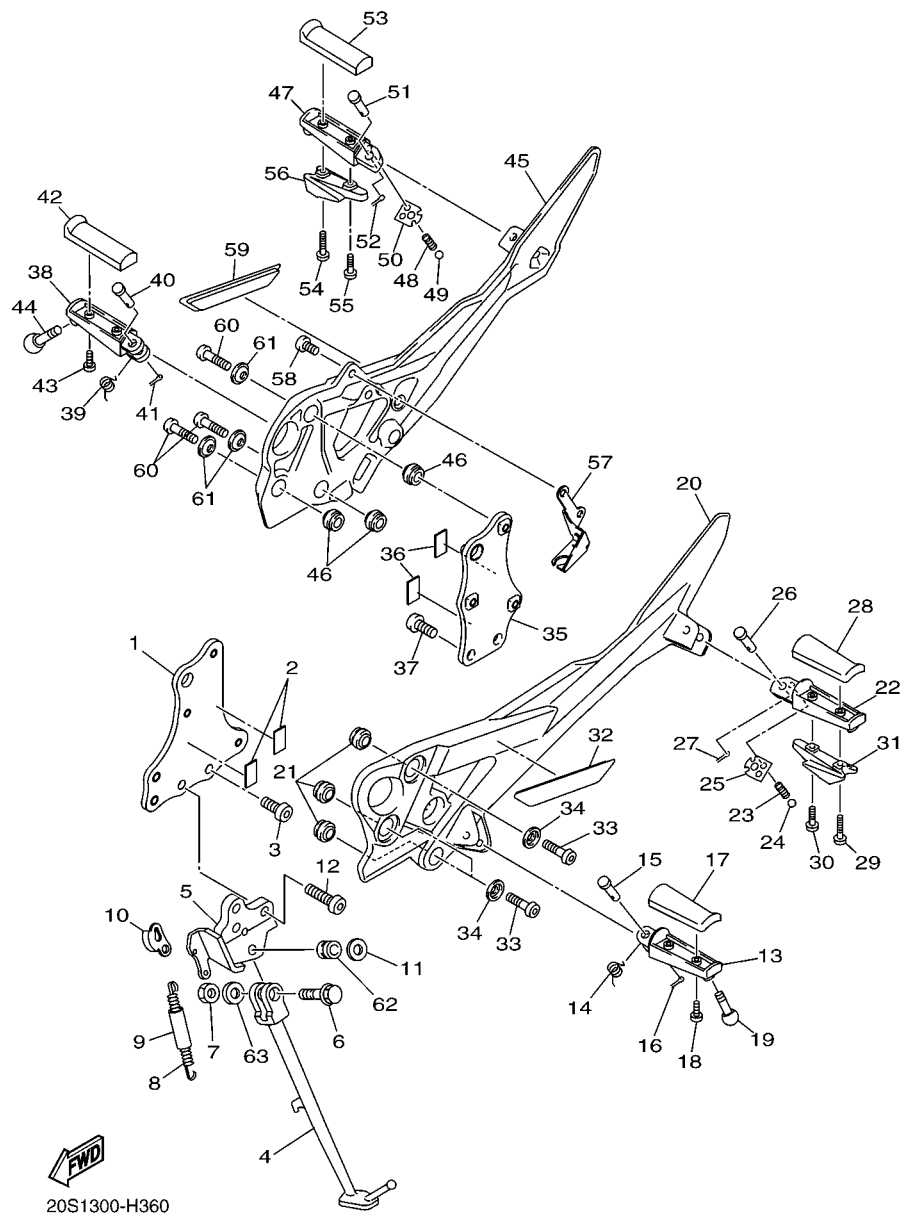

FIG. 36 STAND & FOOTREST

REF. NO.	PART NO.	DESCRIPTION	20S5	20SA			REMARKS
28	4BP-27413-00	COVER, FOOTREST	1	1			
29	90159-05187	SCREW, WITH WASHER	1	1			
30	90159-05004	SCREW, WITH WASHER	1	1			
31	5LV-2741E-01	ARM 2	1	1			
32	20S-27453-00	COVER 1	1	1			
33	90111-08066	BOLT,HEX. SOCKET BUTTON	3	3			
34	90209-08295	WASHER	3	3			
35	20S-274A4-00	BRACKET,ADAPTER 2	1	1			
36	4RR-21485-00	DAMPER, RUBBER 1	2	2			
37	90111-10036	BOLT,HEX. SOCKET BUTTON	2	2			
38	4BH-27461-01	FOOTREST	1	1			
39	90508-20572	SPRING, TORSION	1	1			
40	91701-08042	PIN	1	1			
41	91402-25015	PIN, COTTER	1	1			
42	4BP-27413-00	COVER, FOOTREST	1	1			
43	90157-05025	SCREW, PAN HEAD	2	2			
44	90109-08203	BOLT	1	1			
45	20S-27443-00	BRACKET 3	1	1			
46	5VX-27424-00	DAMPER, FOOTREST 2	3	3			
47	5RT-27441-00	FOOTREST, REAR 2	1	1			
48	90501-12743	SPRING, COMPRESSION	1	1			
49	93501-04011	BALL	1	1			
50	5VX-27437-00	WASHER, SPECIAL	1	1			
51	91701-08042	PIN	1	1			
52	91402-25015	PIN, COTTER	1	1			
53	4BP-27413-00	COVER, FOOTREST	1	1			
54	90159-05187	SCREW, WITH WASHER	1	1			



FIG. 42 HEADLIGHT

REF. NO.	PART NO.	DESCRIPTION	20S5	20SA		REMARKS
1	20S-84300-00	HEADLIGHT ASSY	1	1		
	20S-84300-20	HEADLIGHT ASSY	1	1		FOR GBR,IRL,ZAF
2	4K0-84314-G0	.BULB (12V 60/55W HALOGEN)	1	1		
3	5JW-84397-00	.COVER, SOCKET	1	1		
4	5DM-84347-00	.BULB (12V-5W)	1	1		
5	5JW-84346-00	.SOCKET, PILOT LIGHT	1	1		
6	95802-06010	BOLT, FLANGE	2	2		
7	20S-28396-00	PLATE 1	1	1		
8	90480-14004	GROMMET	2	2		
9	90164-05001	SCREW, TAPPING	2	2		
10	90464-16006	CLAMP	1	1		
11	5RU-12491-00	CLAMP 1	2	2		
12	90446-15M07	HOSE (L60)	2	2		
13	20S-28330-00-P0	UPPER COWLING ASSY 1	1	1		MBL2 FOR SMX,VRC1
	20S-28330-00-Y9	UPPER COWLING ASSY 1	1			FOR NPW
14	20S-28376-00	.TRIM	1	1		
15	90520-04001	.DAMPER, PLATE	1	1		
16	90111-06038	BOLT,HEX. SOCKET BUTTON	2	2		
17	90183-06069	NUT, SPRING	1	1		
18	20S-28340-00-P0	UPPER COWLING ASSY 2	1	1		MBL2 FOR SMX,VRC1
	20S-28340-00-Y9	UPPER COWLING ASSY 2	1			FOR NPW
19	20S-28376-00	.TRIM	1	1		
20	90520-04001	.DAMPER, PLATE	1	1		
21	90111-06038	BOLT,HEX. SOCKET BUTTON	2	2		
22	90183-06069	NUT, SPRING	1	1		
23	20S-8431R-00	STAY, SETTING	1	1		
24	97702-50016	SCREW, TAPPING	2	2		

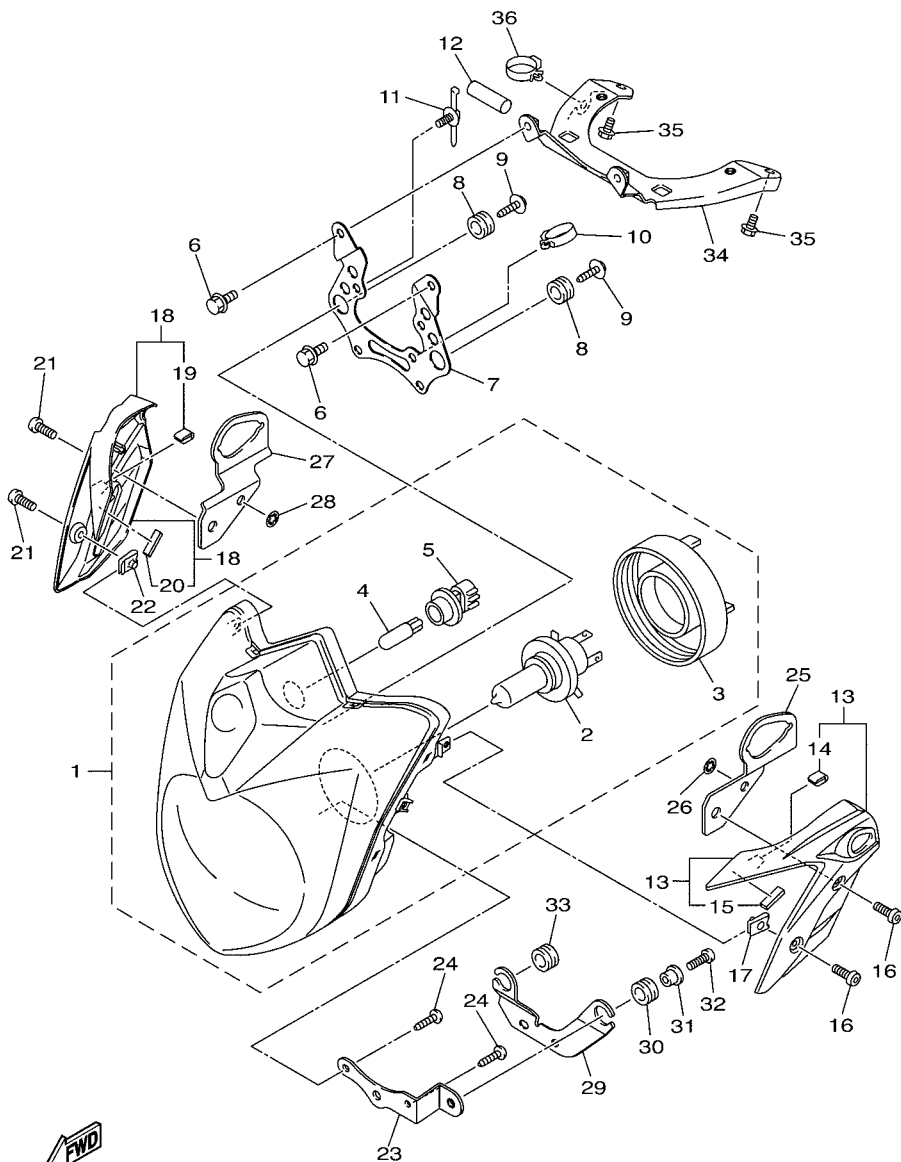

20S1300-H421

FIG. 45 ELECTRICAL 1

REF. NO.	PART NO.	DESCRIPTION	20S5	20SA				REMARKS
1	90201-12790	WASHER, PLATE	1	1				
2	8CC-85790-01	THERMOSENSOR ASSY	1	1				
3	20S-81670-00	PICK-UP ASSY	1	1				
4	90110-06161	BOLT, HEXAGON SOCKET HEAD	2	2				
5	20S-82566-60	SWITCH, SIDE STAND	1	1				
6	92012-05025	BOLT, BUTTON HEAD	2	2				
7	95602-05200	NUT, SELF-LOCKING	2	2				
8	20S-82530-00	STOP SWITCH ASSY	1	1				
9	20S-82310-00	IGNITION COIL ASSY	1	1				
10	20S-82370-01	PLUG CAP ASSY	2	2				
11	20S-82320-00	IGNITION COIL ASSY	1	1				
12	20S-82370-01	PLUG CAP ASSY	2	2				
13	97702-60525	SCREW, TAPPING	2	2				
14	90338-08226	PLUG	2	2				
15	3GB-82540-01	NEUTRAL SWITCH ASSY	1	1				
16	90430-10148	GASKET	1	1				
17	5VX-85720-01	OIL LEVEL GAUGE ASSY	1	1				
18	5VY-8A8E0-00	.O-RING	1	1				
19	90105-06187	BOLT, FLANGE	2	2				
20	4WM-83755-02	SENSOR, SPEED	1	1				
21	4D9-81168-00	.O-RING	1	1				
22	91312-06016	BOLT	1	1				
23	20S-81673-00	ROTOR	1	1				
24	90105-08113	BOLT, FLANGE	1	1				
25	90201-08054	WASHER, PLATE	1	1				
26	90464-15065	CLAMP	1	1				

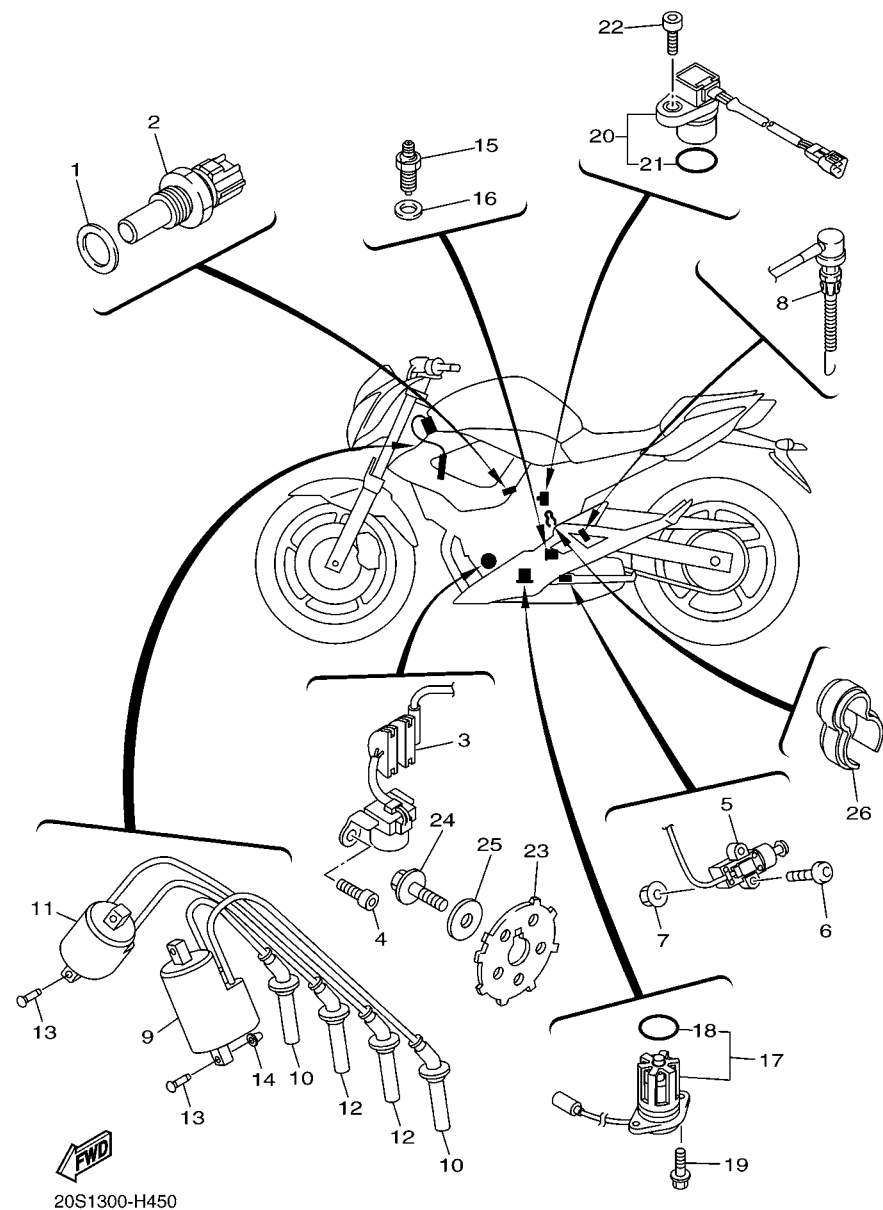
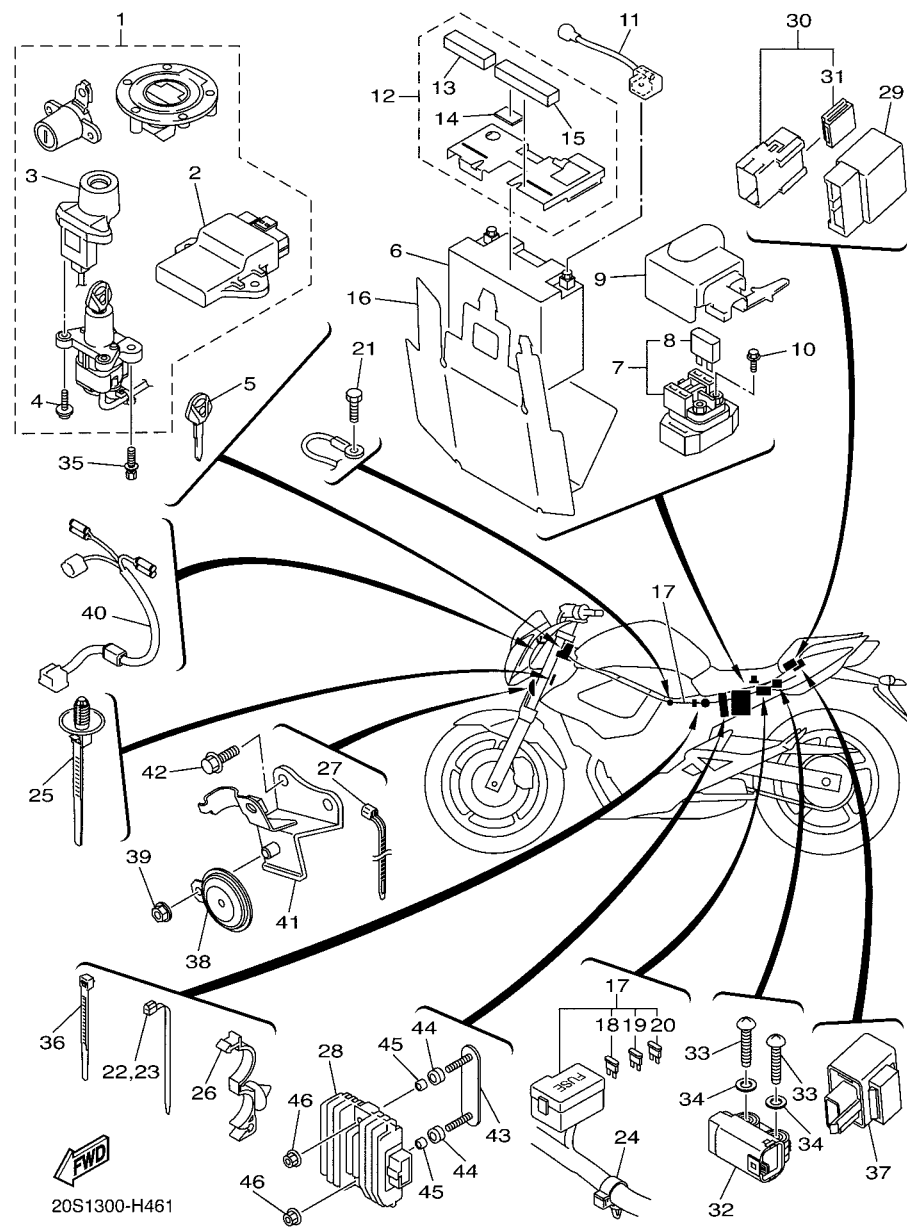

FIG. 46 ELECTRICAL 2

REF. NO.	PART NO.	DESCRIPTION	20S5	20SA		REMARKS
1	20S-W8250-00	MAIN SW. IMMOBILIZER KIT	1	1		
2	20S-8591A-00	.ENGINE CONTROL UNIT ASSY	1	1		
3	5VS-8255P-00	.IMMOBILIZER. UNIT COMP.	1	1		
4	5SL-82113-01	.SCREW	2	2		
5	5SL-82511-08	BLANK KEY	1	1		AP
6	4TX-82100-02	BATTERY ASSY (GS GT12B-4)	1	1		
7	4SV-81940-12	STARTER RELAY ASSY	1	1		
8	1AE-82151-00	.FUSE (30A-BL)	2	2		
9	20S-82119-00	COVER, LEAD WIRE	1	1		
10	95022-06008	BOLT, FLANGE	2	2		
11	20S-82115-00	WIRE, PLUS LEAD	1	1		
12	20S-82160-00	BATTERY COVER ASSY	1	1		
13	5VK-21746-00	.DAMPER	1	1		
14	5HN-2139X-00	.DAMPER	1	1		
15	90520-15002	.DAMPER, PLATE	1	1		
16	20S-82122-00	SEAT, BATTERY	1	1		
17	20S-82590-00	WIRE HARNESS ASSY	1	1		
18	5JJ-82151-20	.FUSE (20A-BL)	3	3		
19	5JJ-82151-30	.FUSE (10A-BL)	4	4		
20	5JJ-82151-00	.FUSE (7.5A-BL)	3	3		
21	91380-06012	BOLT	1	1		
22	90464-13077	CLAMP	1	1		
23	90464-13077	CLAMP	1	1		
24	90464-20010	CLAMP	2	2		
25	90464-20213	CLAMP	2	2		
26	90464-20010	CLAMP	1	1		
27	90464-13077	CLAMP	1	1		



NUMERICAL INDEX

PART NO.	REF. NO.	PART NO.	REF. NO.	PART NO.	REF. NO.	PART NO.	REF. NO.	PART NO.	REF. NO.	PART NO.	REF. NO.
20S-11101-00	1 - 1	1HX-12169-31	3 - 8	5EB-12822-00	8 - 2	3YF-14613-01	12 - 3	5LV-16321-20	16 - 15	20S-21110-01	20 - 1
5VY-11111G-00	1 - 23	1HX-12169-50	3 - 8	5VX-13160-00	10 - 27	1CW-14710-00	12 - 1	3J2-16324-00	16 - 7	20S-21110-11	20 - 1
5EB-11133-10	1 - 2	1HX-12169-70	3 - 8	5EB-13161-00	7 - 12	5JW-14723-00	11 - 7		16 - 10	20S-21110-40	20 - 1
20S-11134-10	1 - 3	1HX-12169-90	3 - 8	5EB-1316E-00	7 - 13	20S-14799-00	12 - 9	5Y1-16331-01	16 - 6	20S-21136-00	20 - 2
20S-11165-00	13 - 16	1HX-12169-E0	3 - 8	5MT-13300-00	7 - 1	5VX-14807-00	10 - 30	132-16346-00	19 - 2	20S-2115J-01	21 - 35
20S-11181-00	1 - 14	1HX-12169-G0	3 - 8	20S-13400-00	8 - 9	5SL-1482K-00	1 - 18	20S-16351-00	16 - 11	3D8-2117G-00	20 - 16
1B3-11191-00	1 - 15	1HX-12169-J0	3 - 8	5SL-13410-00	7 - 4	20S-14840-00	11 - 1	20S-16356-00	16 - 29	20S-2117K-00	29 - 14
20S-11193-00	1 - 17	1HX-12169-L0	3 - 8	20S-13414-00	8 - 12	20S-14881-00	11 - 2	20S-16357-00	16 - 22	20S-2117N-00	20 - 10
214-11198-01	8 - 11	1HX-12169-N0	3 - 8	5EB-13415-00	7 - 5	20S-14882-00	11 - 4	20S-16358-00	16 - 30	20S-2117R-00	20 - 12
20S-11411-00	2 - 1	1HX-12169-T0	3 - 8	2C0-13416-00	7 - 9	20S-14883-00	11 - 6	20S-16371-10	16 - 3	20S-2117T-00	20 - 13
5EB-11416-00	2 - 5	20S-12170-00	4 - 1	5GH-13440-20	8 - 5	5SL-14890-00	1 - 19	20S-16380-00	16 - 24	20S-21228-00	37 - 29
5EB-11416-10	2 - 5	20S-12176-00	4 - 3	5EB-13470-00	8 - 1	5SL-14899-00	1 - 20	5LV-16383-00	16 - 5	20S-21249-00	20 - 14
5EB-11416-20	2 - 5	20S-12180-00	4 - 2	5JW-13473-00	8 - 4	3UH-14937-00	10 - 13	20S-16384-00	14 - 30	20S-21296-00	28 - 22
5EB-11416-30	2 - 5	20S-12210-00	4 - 6	5EB-13475-00	8 - 3	5VX-14987-00	10 - 14	20S-16384-10	16 - 4	20S-21308-00	29 - 18
5EB-11416-A0	2 - 5	2C0-12213-00	4 - 7	3KS-13490-00	8 - 7	20S-15100-01	13 - 1	1J7-16385-00	16 - 8	3YX-21376-00	21 - 32
20S-11603-00	2 - 7	5BE-12241-00	1 - 16	5VX-13533-00	10 - 29	5EB-15155-00	13 - 2	20S-17121-00	17 - 11		29 - 6
5SL-11631-00	2 - 6	2C0-12251-00	4 - 9	68V-13533-00	10 - 18	20S-15163-00	17 - 12	20S-17131-00	17 - 6	5HN-2139X-00	46 - 14
20S-11633-00	2 - 9	13S-12252-00	4 - 10	8FP-13556-00	10 - 3	20S-15185-00	14 - 36	20S-17151-00	17 - 3	20S-21445-01	12 - 5
5VX-11650-00	2 - 2	20S-12405-00	6 - 17	20S-13586-00	9 - 1	36Y-15189-00	13 - 21	20S-17161-00	17 - 8	20S-2144G-00	36 - 57
5VX-11654-00	2 - 3	5SL-12410-00	6 - 1	20S-13596-00	9 - 2	5SL-15189-00	13 - 5	20S-17211-00	17 - 31	4RR-21485-00	36 - 2
5VX-11656-00	2 - 4	5VX-12413-00	6 - 2	20S-13750-00	10 - 1	3F9-15362-10	14 - 11	20S-17221-00	17 - 20		36 - 36
5VX-11656-10	2 - 4	20S-12420-00	5 - 1	5VX-13761-00	10 - 4	5EB-15362-10	13 - 23	20S-17231-00	17 - 28	5VX-21511-A0-P0	21 - 1
5VX-11656-20	2 - 4	5SL-12422-00	5 - 5	5EB-13898-00	7 - 7	20S-15373-00	9 - 17	20S-17241-00	17 - 25	5VX-21511-A0-P8	21 - 1
5VX-11656-30	2 - 4	5FC-12437-00	6 - 30	20S-13907-00	28 - 9	20S-15377-00	14 - 35	20S-17251-00	17 - 29	5VX-21511-A0-Y9	21 - 1
20S-12111-00	3 - 1	4C8-12438-00	5 - 4	5VX-13971-00	28 - 26	20S-15411-01	14 - 1	20S-17261-00	17 - 23	1CA-21568-00	28 - 36
20S-12113-00	3 - 4	5EB-12439-00	5 - 6	5JW-14104-00	10 - 22	36P-15411-01	14 - 1	20S-17411-00	17 - 1	20S-21611-00	21 - 8
1HX-12118-00	3 - 6	5VX-1243A-00	5 - 25	5VX-1410E-00	10 - 19	20S-15413-00	13 - 18	20S-17421-00	17 - 16	20S-21629-00	21 - 19
4TV-12119-00	3 - 7	20S-1243E-00	10 - 26	4KM-14137-00	10 - 21	20S-15416-00	14 - 16	278-17424-01	17 - 38	20S-2163A-00	22 - 3
20S-12121-00	3 - 2	20S-1244E-00	6 - 35	3H1-14147-00	10 - 23	36P-15416-00	14 - 16	20S-17460-00	17 - 33	20S-2163E-00	22 - 10
5EB-12126-00	3 - 3	20S-12450-00	5 - 11	5PS-14147-00	10 - 5	20S-15418-00	14 - 7	20S-18101-00	19 - 4	3XW-21668-A1	24 - 21
5EB-12127-00	3 - 5	20S-12461-01	6 - 16	5VX-14148-01	9 - 23	20S-15421-00	14 - 10	20S-18110-01	19 - 17	20S-21677-01	21 - 33
5EB-12153-09	3 - 9	4FL-12462-00	6 - 29	5VX-14149-00	10 - 8	36P-15421-00	14 - 10	20S-18112-00	19 - 14	20S-21688-01	21 - 23
5EB-12153-10	3 - 9	20S-12467-00	6 - 26	3XV-14251-00	10 - 16	20S-15425-10	14 - 26	5EB-18113-00	19 - 18	20S-21689-00	46 - 43
1HX-12168-00	3 - 8	5EB-12469-00	5 - 23	5PW-14251-00	10 - 20	20S-15441-00	14 - 34		37 - 14	20S-216A2-00	21 - 13
1HX-12168-20	3 - 8	20S-1246E-00	6 - 7	5VX-14348-00	10 - 2	5VX-15451-01	14 - 2	3D8-18115-00	19 - 23	20S-216A3-00	21 - 14
1HX-12168-40	3 - 8		6 - 10	5FL-14348-10	10 - 17	20S-15456-00	14 - 23	5VX-18116-00	19 - 26	20S-216A4-00	21 - 15
1HX-12168-60	3 - 8	5GV-1246E-00	5 - 19	5VX-14349-00	10 - 24	20S-15461-00	14 - 13	1D7-18127-00	19 - 3	20S-21711-00-P0	22 - 1
1HX-12168-80	3 - 8	5RU-12491-00	42 - 11	5VX-14396-00	10 - 12	20S-15462-00	13 - 19	20S-18140-00	19 - 7	20S-21711-00-P1	22 - 1
1HX-12168-A0	3 - 8	1AA-12535-00	6 - 21	20S-14411-00	9 - 5	5VX-15484-00	38 - 4	5VX-18154-00	19 - 27	20S-2171E-00-P0	23 - 1
1HX-12168-F0	3 - 8	20S-12551-00	6 - 8	20S-14421-00	9 - 6	20S-15512-00	15 - 1	2C0-18175-00	19 - 6	20S-2171E-00-P1	23 - 1
1HX-12168-H1	3 - 8	5EB-12577-01	5 - 15	4D9-1443E-00	9 - 13	5MT-15515-00	15 - 4	20S-18511-00	18 - 3	20S-2171L-00	23 - 5
1HX-12168-K1	3 - 8	20S-12578-00	6 - 5	20S-14451-00	9 - 9	5EB-15521-00	15 - 2	20S-18512-00	18 - 4	20S-2171M-00	23 - 25
1HX-12168-M1	3 - 8	20S-12579-00	6 - 22	20S-14452-00	9 - 7	20S-15544-00	13 - 25	20S-18513-00	18 - 5	20S-2171N-00	23 - 9
1HX-12168-R1	3 - 8	4NK-12579-00	5 - 13	20S-14453-00	9 - 11	5SL-15590-00	15 - 3	2C0-18535-00	18 - 6	20S-2171R-00	23 - 29
1HX-12168-U1	3 - 8	20S-12581-01	5 - 14	20S-14457-00	9 - 10	20S-16150-00	16 - 1	2C0-18536-00	18 - 7	20S-2171X-00-P0	23 - 21
1HX-12168-W1	3 - 8	20S-12582-01	6 - 4	20S-14463-00	9 - 12	5EB-16154-00	16 - 2	20S-18540-00	18 - 1	20S-2171X-00-P1	23 - 21
1HX-12168-Y1	3 - 8	5SL-12588-01	5 - 17	5VX-14503-00	10 - 31	1AE-16164-00	16 - 27	136-18542-00	18 - 2	20S-21721-00-P0	22 - 8
1HX-12169-11	3 - 8	20S-12589-00	6 - 37	5VX-14565-00	10 - 9	4H7-16321-02	16 - 9	2C0-18562-00	18 - 8	20S-21721-00-P1	22 - 8

NUMERICAL INDEX

PART NO.	REF. NO.	PART NO.	REF. NO.	PART NO.	REF. NO.	PART NO.	REF. NO.	PART NO.	REF. NO.	PART NO.	REF. NO.
20S-2172E-00	23 - 15	4KM-23123-01	27 - 46	20S-24240-10	28 - 2	2D1-2582A-00	37 - 3	5VS-26332-00	35 - 10	4XV-8182A-00	39 - 8
20S-2172K-01	23 - 46	3VD-23125-10	27 - 8	20S-24240-30	28 - 2	20S-2582W-00	33 - 1	20S-26335-00	34 - 11	4WP-81844-00	39 - 4
20S-2172L-02	23 - 49		27 - 28	68V-24376-00	10 - 15	5SL-25838-00	33 - 7	371-27114-00	29 - 3	1FK-81847-00	39 - 6
20S-2172M-00	20 - 17	20S-23126-00	27 - 5	4KM-24453-00	10 - 7	2D1-2583V-00	37 - 1	20S-27200-01	37 - 13	2C0-81890-00	39 - 1
20S-2172R-01	23 - 17	20S-23126-10	27 - 5	5JW-24486-00	28 - 11	5SL-25852-00	37 - 10	4BP-27222-02	37 - 5	4SV-81940-12	46 - 7
20S-2172T-01	23 - 37	3VD-23135-10	27 - 3	13S-24491-00	28 - 10	5VS-25852-00	35 - 3	20S-27311-00	36 - 4	5JJ-81950-20	46 - 30
20S-2172U-00	22 - 21		27 - 23	5JJ-24602-00	28 - 23	20S-25854-00	35 - 5	5VX-27315-00	36 - 10	5VK-81950-40	46 - 29
4P5-2172W-00	6 - 49	20S-23136-00	27 - 25	20S-2470F-00	29 - 2	5SL-25854-00	37 - 8	20S-27321-00	36 - 5	5JJ-81952-00	46 - 31
20S-21730-00	22 - 17	20S-23136-10	27 - 25	4NK-24728-00	29 - 4	5SL-25855-00	37 - 9	5VX-27351-00	36 - 9	5SL-81960-00	46 - 28
20S-21732-00	22 - 6	20S-23141-00	27 - 13	20S-24730-10	29 - 1	5VS-25855-00	35 - 4	4BP-27413-00	36 - 17	4TX-82100-02	46 - 6
20S-21735-00	22 - 14		27 - 33	5JW-24741-00	21 - 30	4BP-2585F-01	37 - 4		36 - 28	5SL-82113-01	46 - 4
20S-2173T-00	28 - 33	5VU-23142-00	27 - 19	20S-24773-00	22 - 28	5VS-25867-00	35 - 11		36 - 42	20S-82115-00	46 - 11
20S-2173U-00	28 - 35		27 - 39	50W-24780-01	29 - 7	20S-25872-00	35 - 16		36 - 53	20S-82119-00	46 - 9
20S-21740-00	22 - 23	3VD-23144-00	27 - 12	20S-2478E-00	29 - 11	20S-25873-00	35 - 17	5LV-2741E-01	36 - 31	20S-82122-00	46 - 16
5VK-21746-00	46 - 13		27 - 32	20S-2478X-00	29 - 9	20S-25876-00	35 - 25		36 - 56	120-82131-00	21 - 10
20S-2174E-00	23 - 35	5VU-23145-00	27 - 9	20S-24792-00	29 - 8	5SL-25876-00	35 - 21	5VX-27424-00	36 - 21	1AE-82151-00	46 - 8
5JW-2174X-00	21 - 12		27 - 29	20S-24881-00	41 - 4	20S-25881-00	37 - 32		36 - 46	5JJ-82151-00	46 - 20
5PW-2174X-00	22 - 5	3VD-23151-00	27 - 6	20S-25117-00	30 - 4	4P5-25894-00	37 - 7	5RT-27431-00	36 - 22	5JJ-82151-20	46 - 18
	22 - 12		27 - 26	20S-25168-00-98	30 - 1	20S-25895-00	37 - 12	4BP-27434-01	19 - 21	5JJ-82151-30	46 - 19
26H-21828-00	6 - 44	3VD-23156-00	27 - 11	20S-25181-00	30 - 10	5VS-2589F-00	35 - 7	5VX-27437-00	36 - 25	20S-82160-00	46 - 12
20S-21843-00	23 - 40		27 - 31	20S-25183-00	30 - 9	5VS-2589H-00	35 - 6		36 - 50	20S-82310-00	45 - 9
4P5-21871-00	6 - 43	20S-23170-00	27 - 4		32 - 18	5SL-25914-00	33 - 9	5RT-27441-00	36 - 47	20S-82320-00	45 - 11
4P5-21873-00	6 - 50		27 - 24	146-25315-00	30 - 5	5JW-25914-10	31 - 8	20S-27442-00	36 - 20	20S-82370-01	45 - 10
20S-21875-00	6 - 46	5VU-23173-00	27 - 7	20S-25317-00	32 - 5		31 - 17	20S-27443-00	36 - 45		45 - 12
20S-22110-00	24 - 1		27 - 27	20S-25338-00-98	32 - 1	5DH-25916-00	33 - 14	4BH-27451-01	36 - 13	20S-82386-00	10 - 28
5VK-22124-00	24 - 2	4TX-2331G-00	27 - 20	1UF-2533A-01	32 - 24	3JD-25917-00	33 - 11	20S-27453-00	36 - 32	20S-82509-00	46 - 40
1AE-22141-00	24 - 10		27 - 40	1UF-2533E-01	32 - 25	5SL-25917-00	33 - 6	4BH-27461-01	36 - 38	5SL-82511-08	46 - 5
20S-22151-00	24 - 7	20S-23340-00	27 - 42	20S-25364-00	32 - 6	4BP-25919-00	31 - 11	20S-27463-00	36 - 59	20S-82530-00	45 - 8
1UF-22174-01	32 - 21	20S-23340-20	27 - 42	20S-25366-00	32 - 10		31 - 20	20S-274A3-00	36 - 1	3GB-82540-01	45 - 15
30X-2219X-00	24 - 5	20S-23377-00	46 - 41	20S-25377-00	32 - 17	5SL-25919-00	33 - 8	20S-274A4-00	36 - 35	5VS-8255P-00	46 - 3
20S-22210-00	25 - 1	1W1-23416-00	26 - 3	20S-2537W-00	35 - 23	20S-25921-50	33 - 10	20S-28100-00	29 - 17	20S-82566-60	45 - 5
34L-22216-00	25 - 3	26H-23418-01	26 - 6	20S-25381-00	32 - 26	8CR-25924-00	33 - 13	20S-28330-00-P0	42 - 13	5PS-82576-01	46 - 32
20S-22243-00	25 - 7	4H7-23441-01-P2	26 - 15	20S-25383-00	32 - 12	5SL-25926-00	33 - 15	20S-28330-00-Y9	42 - 13	20S-82590-00	46 - 17
20S-22311-00	24 - 12	4H7-23441-01-P5	26 - 15	1UF-25388-01	32 - 20	3YX-25929-00	31 - 12	20S-28340-00-P0	42 - 18	1B3-82910-01	44 - 1
20S-22325-01	24 - 17	20S-23442-00	26 - 11	5MT-25398-00	30 - 8		31 - 21	20S-28340-00-Y9	42 - 18	3YX-82917-01	44 - 7
20S-22863-01	23 - 42	20S-23442-10	26 - 11		32 - 9	4TT-25937-00	31 - 9	4KN-2836B-10	21 - 27	20S-83310-00	40 - 1
20S-23102-00	27 - 1	3FV-23462-00	27 - 45	5MT-25398-10	30 - 8		31 - 18	20S-28376-00	42 - 14	20S-83318-00	42 - 25
20S-23102-10	27 - 1	20S-24106-00	28 - 32		32 - 9	20S-26111-00	34 - 1		42 - 19	3D7-83318-10	40 - 5
20S-23103-00	27 - 21	20S-24108-00	28 - 34	5MT-25398-20	30 - 8	20S-26111-10	34 - 1	20S-28396-00	42 - 7		40 - 10
20S-23103-10	27 - 21	5JW-2413B-00	28 - 37		32 - 9	5PS-26133-20	34 - 8	4D9-81168-00	45 - 21		40 - 19
20S-23110-00	27 - 2	20S-2413Y-00	28 - 17	20S-25446-00	32 - 14		34 - 10	20S-81410-00	38 - 6	20S-83320-00	40 - 6
	27 - 22	20S-2414H-00	28 - 21	5VX-2580T-00	31 - 5	4YR-26240-02	34 - 3	5VX-81450-00	38 - 1	20S-83328-00	42 - 27
3VD-23115-00	27 - 10	20S-24181-00	28 - 20	5VX-2580U-00	31 - 14	4YR-26241-02	34 - 2	20S-81670-00	45 - 3	20S-83330-00	40 - 11
	27 - 30	5VX-24181-00	28 - 14	20S-2580W-00	33 - 3	51J-26246-01	34 - 4	20S-81673-00	45 - 23	3P6-83331-10	43 - 13
5VU-23118-00	27 - 18	4C8-24182-00	22 - 13	20S-2581K-00	37 - 23	20S-26280-00	34 - 7	4WP-81801-00	39 - 3	20S-83340-00	40 - 15
	27 - 38	20S-24183-00	28 - 7	20S-2581T-00	31 - 1	20S-26290-00	34 - 9	5VX-81815-00	39 - 7	3XV-83350-21	46 - 37
5VU-2311H-00	27 - 14	20S-24191-00	28 - 3	1UY-25824-51	33 - 16	20S-26311-10	34 - 5	4WP-81826-00	39 - 2	20S-83371-00	46 - 38
	27 - 34	20S-24240-00	28 - 2	1UY-25825-51	33 - 17	20S-26312-00	34 - 6	4XV-8182A-00	39 - 5	20S-83500-00	41 - 1

NUMERICAL INDEX

PART NO.	REF. NO.	PART NO.	REF. NO.	PART NO.	REF. NO.	PART NO.	REF. NO.	PART NO.	REF. NO.	PART NO.	REF. NO.
20S-83500-10	41 - 1	2D1-W0041-00	35 - 2	90110-06086	5 - 12	90149-06082	13 - 6	90201-10051	36 - 11	90340-32004	14 - 20
4XV-83513-00	41 - 5	5VX-W0042-50	37 - 2	90110-06161	7 - 8		13 - 17	90201-10141	26 - 13	90340-32008	14 - 20
20S-83559-00	41 - 2	5VX-W0045-00	31 - 10		7 - 11	90149-06093	38 - 7	90201-12008	38 - 3	90386-14171	37 - 15
4WM-83755-02	45 - 20		31 - 19		14 - 18	90149-06302	42 - 32	90201-12050	25 - 5	90387-05049	43 - 9
5EB-83912-03	44 - 2	20S-W0046-00	33 - 12		45 - 4	90149-08030	38 - 8	90201-12051	19 - 19	90387-06068	28 - 5
5JJ-83913-00	44 - 10	4FU-W0047-00	31 - 7	90110-06182	18 - 9	90151-06024	17 - 15	90201-12575	19 - 12	90387-06130	22 - 18
5VS-83922-00	35 - 9		31 - 16	90110-06202	21 - 5	90153-06034	37 - 31	90201-12790	45 - 1		22 - 24
4XV-83945-00	44 - 3	5SL-W0047-00	33 - 5	90110-06233	9 - 25	90157-05025	36 - 18	90201-127E1	19 - 10		23 - 4
5LV-83951-00	44 - 6	51L-W0048-00	31 - 13	90110-06249	37 - 17		36 - 43	90201-16026	32 - 28		23 - 24
20S-83969-00	44 - 11		31 - 22	90110-06274	14 - 24	90159-05004	36 - 30	90201-177G4	19 - 8		24 - 13
5VX-83975-01	44 - 14	5KS-W0057-00	31 - 6	90110-06295	14 - 4		36 - 55	90201-20023	17 - 34	90387-06133	24 - 9
4HM-83980-00	35 - 12		31 - 15		14 - 15	90159-05187	36 - 29	90201-20030	16 - 16	90387-0614M	6 - 25
20S-84118-00	42 - 29	5SL-W0057-00	33 - 4	90110-06307	14 - 33		36 - 54	90201-20278	17 - 36	90387-06170	41 - 8
20S-84119-00	42 - 34	20S-W2341-00	26 - 9	90110-06329	14 - 8	90160-04009	46 - 33	90201-220T0	26 - 7	90387-061W6	28 - 15
20S-84300-00	42 - 1	20S-W2341-20	26 - 9	90110-06330	14 - 9	90160-05012	21 - 25	90201-255A6	16 - 26	90387-06205	9 - 21
20S-84300-20	42 - 1	2TV-W2470-00	29 - 13	90110-06335	4 - 8		41 - 6	90202-24190	26 - 2	90387-06232	21 - 29
4K0-84314-G0	42 - 2	20S-W2587-00	35 - 1	90110-10N52	27 - 17	90164-05001	42 - 9	90202-26142	26 - 5	90387-06260	23 - 7
20S-8431R-00	42 - 23	20S-W8250-00	46 - 1		27 - 37		43 - 17	90206-12005	19 - 20		23 - 27
5JW-84346-00	42 - 5	20S-Y2410-00-01	28 - 1	90111-05030	43 - 5	90167-05076	41 - 3	90206-14086	37 - 16		23 - 44
5DM-84347-00	42 - 4	20S-Y2410-00-02	28 - 1	90111-06038	22 - 20	90170-06026	19 - 24	90208-20001	16 - 17	90387-06299	28 - 19
5JW-84397-00	42 - 3	20S-Y2410-00-05	28 - 1		22 - 26	90170-08010	37 - 6	90209-08295	36 - 34	90387-06372	19 - 29
20S-84519-01	43 - 15	90105-06027	1 - 5		23 - 13	90176-22081	26 - 8		36 - 61	90387-064T3	46 - 45
3F9-84553-00	43 - 8	90105-06053	5 - 24		23 - 33	90179-08410	12 - 4	90209-21332	17 - 4	90387-065J6	21 - 2
20S-84710-00	43 - 11	90105-06085	21 - 36		42 - 16	90179-10658	20 - 5	90209-21351	17 - 10	90387-066H4	6 - 27
20S-84735-00	43 - 12	90105-060A6	6 - 54		42 - 21	90179-20007	16 - 18	90209-22352	17 - 9	90387-06M60	42 - 31
4HC-84744-00	43 - 2	90105-06145	13 - 15	90111-06059	41 - 9	90179-20011	17 - 35	90209-25342	17 - 21	90387-08089	22 - 30
5VX-84745-01	43 - 1	90105-06164	6 - 3	90111-06098	19 - 28	90179-25002	26 - 4	90209-25349	17 - 26	90387-1003G	36 - 62
20S-84753-00	43 - 7	90105-06187	45 - 19	90111-06123	23 - 14	90183-05M02	23 - 11	90209-25350	17 - 27	90387-123X6	25 - 8
3Y6-85130-02	21 - 20	90105-07004	4 - 4		23 - 34		23 - 31	90240-08005	37 - 18	90387-2202V	17 - 30
5VX-85720-01	45 - 17	90105-08113	45 - 24		23 - 45		42 - 26	90269-06008	21 - 34	90387-25024	16 - 20
8CC-85790-01	45 - 2	90105-08164	12 - 6	90111-06127	28 - 13		42 - 28	90269-07001	21 - 28	90387-2504A	17 - 18
2D1-85885-00	10 - 6	90105-10297	20 - 4	90111-08066	36 - 33	90183-06053	21 - 9	90269-07007	20 - 11	90387-2513E	17 - 7
8FP-85886-00	9 - 19	90105-10365	36 - 6		36 - 60	90183-06069	42 - 17	90269-07008	22 - 27	90387-253M6	17 - 2
20S-8591A-00	46 - 2	90105-10638	31 - 3	90111-10036	36 - 37		42 - 22	90269-07010	21 - 17	90387-2813C	17 - 19
20S-8592A-00	12 - 2		31 - 4	90111-10043	36 - 3	90185-10023	36 - 7	90269-07076	22 - 7	90387-2813D	17 - 24
5VY-8A8E0-00	45 - 18	90105-126A8	38 - 2	90111-10045	36 - 12	90185-14012	24 - 11		22 - 15	90401-10020	35 - 18
3D9-H3311-10	40 - 2	90109-060E9	23 - 48	90116-10048	32 - 15	90185-16002	32 - 27		24 - 16		37 - 24
	40 - 7		23 - 52	90119-06062	28 - 6	90201-04030	46 - 34	90269-07077	22 - 16		37 - 26
	40 - 12	90109-06168	13 - 11	90119-06137	37 - 28	90201-05025	43 - 10	90269-08001	24 - 19	90401-10038	35 - 19
	40 - 16	90109-064G6	31 - 2	90119-06147	24 - 8	90201-05036	41 - 7	90338-06004	26 - 17	90401-20145	8 - 6
3D9-H3333-10	40 - 4	90109-066F0	1 - 22	90119-06154	24 - 15	90201-05043	21 - 22	90338-06018	23 - 3	90430-06014	5 - 8
	40 - 9	90109-08195	46 - 35		24 - 18		43 - 6		23 - 23	90430-08119	1 - 9
	40 - 14	90109-08203	36 - 19	90119-06252	16 - 14	90201-08053	19 - 22	90338-07043	29 - 15	90430-08143	14 - 21
	40 - 18		36 - 44	90119-08083	13 - 7	90201-08054	45 - 25	90338-07157	23 - 47	90430-10005	35 - 20
3D9-H333A-00	40 - 3	90109-083G4	33 - 2	90119-08084	13 - 8	90201-08066	37 - 19		23 - 51		37 - 25
	40 - 17	90109-125F1	25 - 4	90119-10003	1 - 11	90201-10030	20 - 9	90338-08226	45 - 14		37 - 27
3D9-H334A-00	40 - 8	90110-05028	28 - 12	90149-06071	38 - 5	90201-10035	36 - 63	90340-14132	8 - 10	90430-10148	45 - 16
	40 - 13	90110-05112	28 - 24	90149-06081	29 - 16	90201-10051	20 - 6	90340-20090	1 - 6	90430-10171	27 - 16

NUMERICAL INDEX

PART NO.	REF. NO.	PART NO.	REF. NO.	PART NO.	REF. NO.	PART NO.	REF. NO.	PART NO.	REF. NO.	PART NO.	REF. NO.
90430-10171	27 - 36	90465-14011	14 - 17	90480-23345	21 - 26	92014-08020	36 - 58	93399-99931	26 - 1	95802-06010	20 - 15
90445-08025	6 - 47	90465-15011	28 - 8	90501-12743	36 - 23	92902-04100	35 - 14	93399-99932	27 - 44		42 - 6
90445-081F2	6 - 45		46 - 36		36 - 48	92902-04600	35 - 15	93440-10153	1 - 4	95802-06012	21 - 16
90445-106J2	28 - 28	90467-08075	6 - 48	90501-225A9	16 - 13	92902-08600	32 - 23	93440-25186	17 - 5		22 - 22
	28 - 30		6 - 53	90506-15005	19 - 1	92902-10200	26 - 12	93440-28062	17 - 22		23 - 19
90445-12009	6 - 41	90467-090A2	28 - 29	90506-23008	37 - 21	92907-05600	6 - 32	93450-17129	2 - 8		23 - 38
90445-12012	6 - 11		28 - 31	90506-23018	36 - 8	92907-06100	6 - 19	93501-04011	36 - 24		35 - 22
90446-15M07	42 - 12	90467-10041	9 - 14	90508-18052	16 - 25	92907-06600	6 - 20		36 - 49		37 - 30
90450-22017	5 - 18	90467-11044	37 - 11	90508-20572	36 - 14	93101-12173	5 - 3	93511-32017	16 - 21		42 - 35
	6 - 39	90467-11090	6 - 12		36 - 39	93102-12106	19 - 11	93607-44002	4 - 11	95802-06014	23 - 16
90450-32003	6 - 6		6 - 15	90508-32020	19 - 5	93102-12224	14 - 28	93608-17263	14 - 14		23 - 36
	6 - 9		6 - 40	90520-04001	42 - 15	93102-25017	30 - 3	93900-00030	30 - 7	95802-06016	46 - 42
	6 - 14		6 - 42		42 - 20	93102-25044	32 - 3		32 - 8	95802-06025	6 - 33
	6 - 23		10 - 25	90520-15002	46 - 15	93102-35423	17 - 32	94112-17102	30 - 6	95802-06030	6 - 34
90450-32006	5 - 21	90467-110A2	5 - 26	91312-06016	45 - 22	93106-22019	24 - 4	94112-17103	30 - 6	95812-06030	7 - 3
	6 - 13	90467-14015	9 - 22	91312-06020	1 - 21	93106-40041	32 - 13	94116-17015	32 - 7	95812-06045	13 - 13
	6 - 28	90467-15001	9 - 18		9 - 3	93108-35004	24 - 6	94116-17019	32 - 7	95812-06055	13 - 9
90450-35001	5 - 16	90467-17003	9 - 24		19 - 15	93109-08061	14 - 29	94580-25080	7 - 6	95812-06065	13 - 12
90450-38003	5 - 20		11 - 8	91312-06025	8 - 13		16 - 23	94582-24118	32 - 19	95812-06100	13 - 14
90450-53002	9 - 15	90467-17089	11 - 3		13 - 20	93109-18020	25 - 2	94591-68120	4 - 5	95812-08065	13 - 10
90450-63003	9 - 4		11 - 5	91312-06060	1 - 12	93210-04092	13 - 3	94701-00318	1 - 13	95822-06010	21 - 18
90464-07012	6 - 52	90467-17128	11 - 9	91312-06090	28 - 16	93210-06632	16 - 28	95022-06008	46 - 10	95822-06012	6 - 36
90464-10233	6 - 55	90467-200A0	6 - 38	91312-08025	21 - 31	93210-06667	7 - 15	95022-06012	13 - 26	95822-06014	23 - 41
90464-13077	46 - 22	90468-040A0	23 - 12	91312-08030	26 - 10	93210-09165	7 - 14		37 - 33	95822-08020	20 - 3
	46 - 23		23 - 32		26 - 16		13 - 24	95022-06014	14 - 31	95822-10020	6 - 51
	46 - 27	90480-01558	23 - 20	91312-10025	27 - 43	93210-14003	7 - 10	95022-06025	39 - 9	95824-06016	12 - 8
90464-15065	45 - 26		23 - 39	91312-10035	20 - 7	93210-15566	8 - 8	95022-08012	1 - 8	95824-06020	12 - 7
90464-15157	23 - 53	90480-07003	21 - 11	91312-10045	20 - 8	93210-16325	13 - 22	95024-06020	5 - 7	97007-05012	6 - 31
90464-16003	37 - 22	90480-08005	22 - 2	91314-06030	14 - 5	93210-27194	14 - 12	95024-06030	21 - 6	97307-06012	6 - 18
90464-16005	28 - 27		22 - 9	91314-08040	27 - 41	93210-32172	14 - 19	95027-06020	44 - 5	97607-05255	44 - 15
90464-16006	23 - 18		23 - 2	91317-05010	28 - 25	93210-33133	5 - 10	95302-06600	16 - 31	97702-50014	22 - 4
	42 - 10		23 - 22	91380-06012	46 - 21	93210-35N02	27 - 15	95302-08600	32 - 22		22 - 11
	42 - 36	90480-10334	22 - 19	91402-20012	37 - 20		27 - 35	95314-06700	19 - 25		23 - 8
90464-16011	24 - 20		22 - 25	91402-25015	36 - 16	93210-46001	5 - 22	95602-05100	21 - 21		23 - 28
90464-18002	21 - 4	90480-12072	21 - 3		36 - 27	93306-00106	5 - 2		43 - 4	97702-50016	42 - 24
	35 - 24	90480-12314	9 - 16		36 - 41	93306-00304	16 - 12	95602-05200	45 - 7	97702-60525	45 - 13
90464-20010	46 - 24	90480-13005	42 - 33		36 - 52	93306-20331	30 - 2	95602-10100	26 - 14	97706-04012	43 - 3
	46 - 26	90480-14003	23 - 6	91701-08042	36 - 15	93306-20483	17 - 14	95602-10200	32 - 16	98502-04012	35 - 13
90464-20213	46 - 25		23 - 10		36 - 26		17 - 37	95607-06100	44 - 4	98507-04010	44 - 9
90464-23041	10 - 32		23 - 26		36 - 40	93306-20659	32 - 11	95612-08625	1 - 10	98507-05010	10 - 10
90464-24230	23 - 50		23 - 30		36 - 51	93306-30317	32 - 2	95612-12100	25 - 6	98507-05020	44 - 17
90464-25004	43 - 14		23 - 43	91808-16023	1 - 7		32 - 4	95617-06100	35 - 8	98507-05030	44 - 12
90464-31001	21 - 24	90480-14004	42 - 8	91808-17032	7 - 2	93306-30525	17 - 13	95702-06500	21 - 7	98507-05045	44 - 13
90464-34002	13 - 27		42 - 30	92012-05025	45 - 6	93306-30550	17 - 17		28 - 18		44 - 16
90465-08045	14 - 6	90480-15363	6 - 24	92012-06020	24 - 14	93310-340N8	16 - 19		29 - 5	98507-06012	10 - 11
90465-10030	8 - 14	90480-16007	46 - 44	92012-08020	22 - 29	93317-11295	14 - 27		29 - 10	98704-03020	44 - 8
90465-10042	14 - 25	90480-16010	28 - 4	92014-06010	12 - 10		19 - 16		46 - 46	98902-05012	9 - 20
90465-13M18	29 - 12	90480-18276	43 - 16	92014-08014	14 - 22	93317-22262	24 - 3	95702-08500	46 - 39	98902-05020	9 - 8

NUMERICAL INDEX

PART NO.	REF. NO.	PART NO.	REF. NO.	PART NO.	REF. NO.	PART NO.	REF. NO.	PART NO.	REF. NO.
99001-10600	19 - 13								
99009-12400	5 - 9								
99009-17400	19 - 9								
99530-08012	14 - 3								
99530-10014	13 - 4								
99530-10114	1 - 24								
99590-08012	14 - 32								