



PARTS CATALOGUE

FZ1-NA (22C9) EUROPE, SOUTH AFRICA

FZ1-NA (22CA) EUROPE



1J22C-300E1

()

FZ1-NA
PARTS CATALOGUE
©2009 by Yamaha Motor Co., Ltd.
1st edition, July 2009
All rights reserved.
Any reprinting or unauthorized use
without the written permission of
Yamaha Motor Co., Ltd.
is expressly prohibited.
Printed in Japan.

FOREWORD

This Parts Catalogue is related to the parts for the model(s) on the cover page. When you are ordering replacement parts, please refer to this Parts Catalogue and quote both part numbers and part names correctly.

1. Modifications or additions which have been made after the issue of the Parts Catalogue will be announced in the Parts News.

It is advisable that you make the necessary corrections to the Parts Catalogue according to the Parts News.

2. Abbreviations

The following abbreviations are used in this Parts Catalogue.

“UR” Use specified parts number.

“UN” Use as many as needed.

“AP” Alternate Parts

“LM” Locally Made (Parts need to be ordered locally)

“F#” Frame No. (Applicable machine No.)

“O/S” Over Size

3. The number of components for assembly

- Parts, which are to be supplied in an assembly, are listed with a dot (.) in front of the part name as shown below.
- The numeral appearing to the right of each component part indicates the quantity of parts for each assembly unit.

PART NO.	DESCRIPTION	Q'TY	REMARKS
2F5-83310-60	FRONT FLASHER LIGHT ASSY	2	
115-83311-60	.BULB (6V-18W)	1	

4. Applicable colours of graphics are represented in the “REMARKS” as shown below.

PART NO.	DESCRIPTION	Q'TY	REMARKS
2N4-24110-00-X5	FUEL TANK COMP.	2	MXR
3J1-24240-10	.GRAPHIC, FUEL TANK	1	FOR MXR

5. Note that the illustrations for reference in finding parts numbers are not to be used for assembling. When assembling, please use the applicable service manual.

6. The asterisk (*) before a reference number indicates modified items after the first edition.

FOREWORD

7. Applicable Serial No.

Engine Serial No.

Frame Serial No.

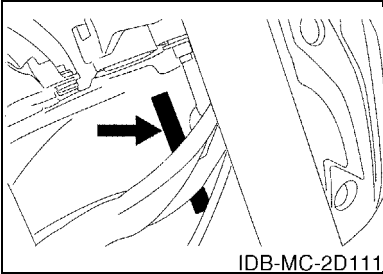
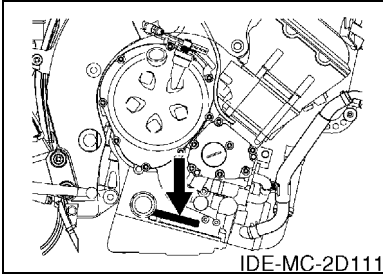

8. Applicable Colour Code (The (*) mark shows Model colour.)

Abbreviation	Colour Name	Colour Code
BWC1(*)	BLUISH WHITE COCKTAIL 1	0390
LGB	LOW GLOSS BLACK	0098
MBL2	MAT BLACK 2	0582
SMX(*)	BLACK METALLIC X	0903

CONTENTS

ENGINE

CYLINDER HEAD	1
CYLINDER	3
CRANKSHAFT & PISTON	4
VALVE	5
CAMSHAFT & CHAIN	7
WATER PUMP	8
RADIATOR & HOSE	10
OIL PUMP	12
OIL CLEANER	13
INTAKE	14
INTAKE 2	15
AIR INDUCTION SYSTEM	17
EXHAUST	18
CRANKCASE	19
CRANKCASE COVER 1	20
STARTER	22
CLUTCH	23
TRANSMISSION	25
SHIFT CAM & FORK	27
SHIFT SHAFT	28

CHASSIS

FRAME	29
FENDER	31
SIDE COVER	34
REAR ARM	36
REAR SUSPENSION	38
STEERING	39
FRONT FORK	40
FUEL TANK	42
SEAT	44
FRONT WHEEL	45
FRONT BRAKE CALIPER	46
REAR WHEEL	47
REAR BRAKE CALIPER	49
STEERING HANDLE & CABLE	50
FRONT MASTER CYLINDER	51
STAND & FOOTREST	53
REAR MASTER CYLINDER	56
GENERATOR	58
STARTING MOTOR	59

FLASHER LIGHT	60
METER	61
HEADLIGHT	62
TAILLIGHT	63
HANDLE SWITCH & LEVER	64
ELECTRICAL 1	65
ELECTRICAL 2	67
ELECTRICAL 3	69

INDEX

NUMERICAL INDEX	71
-----------------------	----

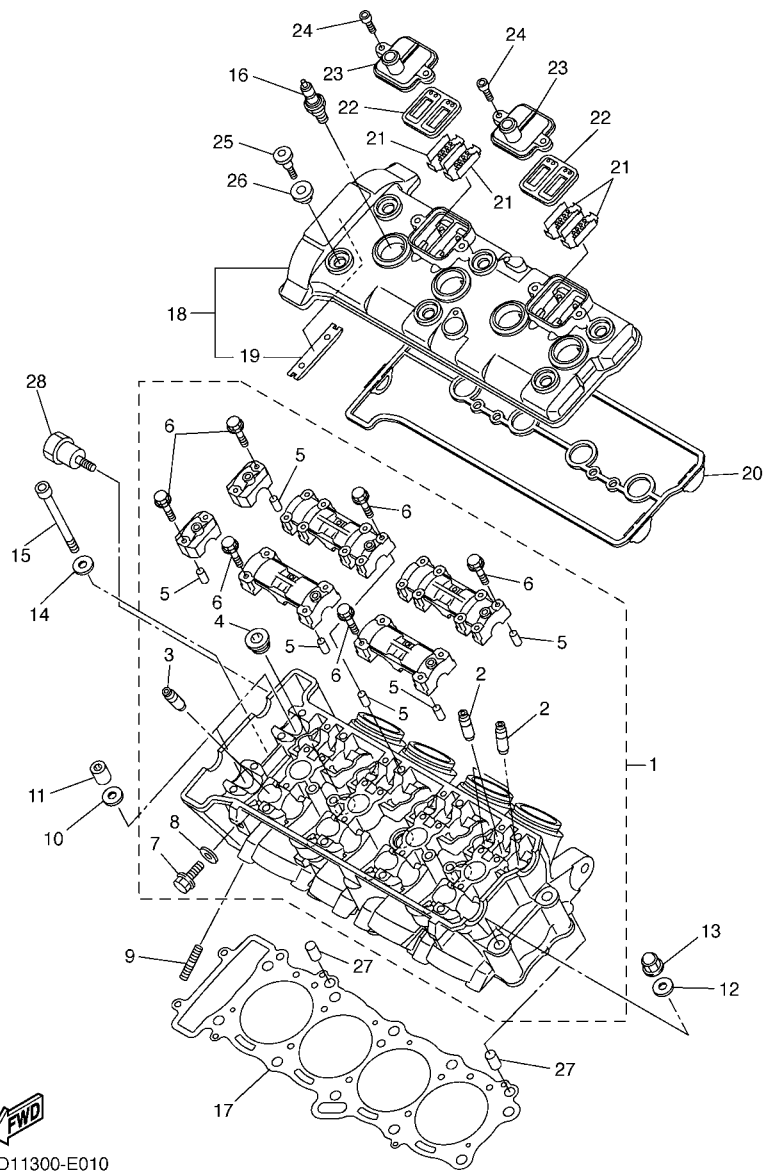

2D11300-E010

FIG. 1 CYLINDER HEAD

REF. NO.	PART NO.	DESCRIPTION	22C9	22CA			REMARKS
1	5VY-11101-20	CYLINDER HEAD ASSY	1	1			
2	5VY-11133-10	.GUIDE, VALVE 1	12	12			
3	5VY-11134-10	.GUIDE, VALVE 2	8	8			
4	90340-18002	.PLUG, STRAIGHT SCREW	3	3			
5	91808-16023	.PIN, DOWEL	12	12			
6	90105-06026	.BOLT, FLANGE	28	28			
7	95024-06012	.BOLT, FLG.(SMALL HEAD)	1	1			
8	90430-06014	.GASKET	1	1			
9	95612-08625	BOLT, STUD	8	8			
10	90201-10033	WASHER, PLATE	8	8			
11	90179-10006	NUT	8	8			
12	90201-10033	WASHER, PLATE	2	2			
13	90176-10075	NUT, CROWN	2	2			
14	90201-06034	WASHER, PLATE	2	2			
15	91314-06105	BOLT, HEXAGON SOCKET HEAD	2	2			
16	94701-00403	PLUG, SPARK (NGK CR9EK)	4	4			
17	2D1-11181-00	GASKET, CYLINDER HEAD 1	1	1			
18	5VY-11191-02	COVER, CYLINDER HEAD 1	1	1			
19	5BE-12241-00	.GUIDE, STOPPER 2	1	1			
20	5VY-11193-10	GASKET, HEAD COVER 1	1	1			
21	5VY-1482K-00	PLATE	4	4			
22	5SL-14890-10	REED VALVE ASSY	2	2			
23	5VY-14899-00	CAP, CASE	2	2			
24	90110-06178	BOLT, HEXAGON SOCKET HEAD	4	4			
25	90109-066F0	BOLT	6	6			
26	5VY-1111G-00	RUBBER, MOUNT 1	6	6			
27	99530-10114	PIN, DOWEL	2	2			

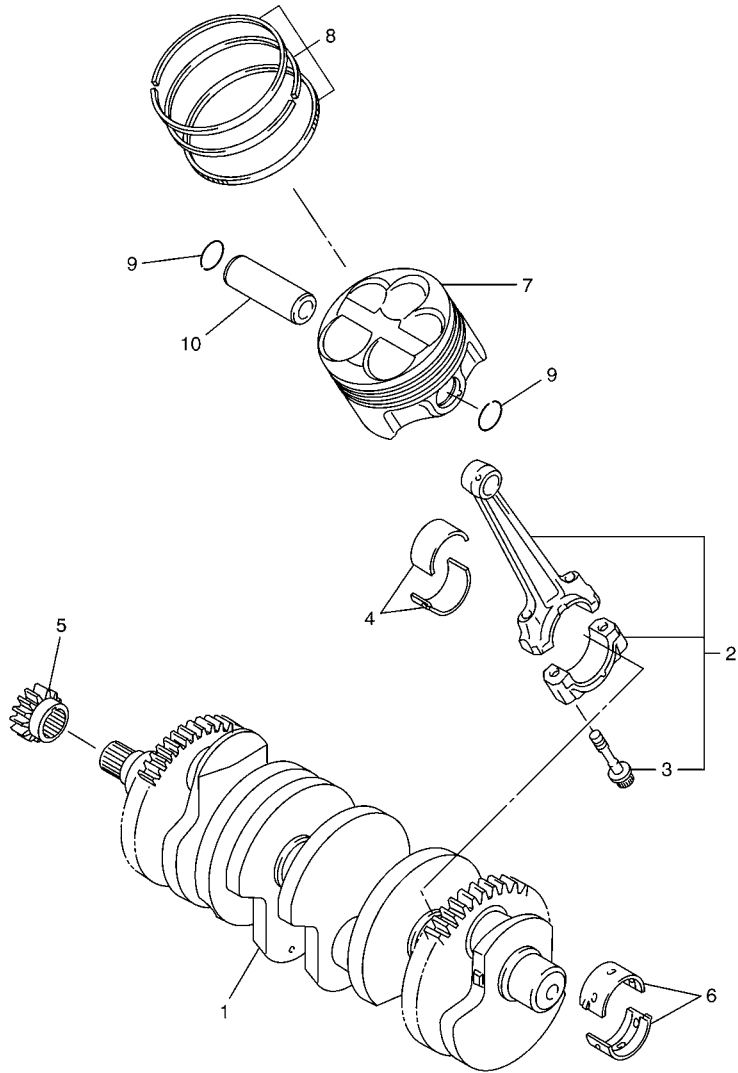

2D11300-E031

FIG. 3 CRANKSHAFT & PISTON

REF. NO.	PART NO.	DESCRIPTION	22C9	22CA	REMARKS
1	2D1-11411-00	CRANKSHAFT	1	1	
2	14B-11650-00	CONNECTING ROD ASSY	4	4	
3	5VY-11654-01	.BOLT, CONNECTING ROD	2	2	
4	2D1-11656-00	PLANE BEARING, CONNECTING ROD	8	8	UR BLUE
	2D1-11656-10	PLANE BEARING, CONNECTING ROD	8	8	UR BLACK
	2D1-11656-20	PLANE BEARING, CONNECTING ROD	8	8	UR BROWN
	2D1-11656-30	PLANE BEARING, CONNECTING ROD	8	8	UR GREEN
5	5VY-11549-00	SPROCKET, CAM CHAIN	1	1	
6	5VY-11416-A0	PLANE BEARING, CRANKSHAFT 1	10	10	UR WHITE
	5VY-11416-00	PLANE BEARING, CRANKSHAFT 1	10	10	UR BLUE
	5VY-11416-10	PLANE BEARING, CRANKSHAFT 1	10	10	UR BLACK
	5VY-11416-20	PLANE BEARING, CRANKSHAFT 1	10	10	UR BROWN
	5VY-11416-30	PLANE BEARING, CRANKSHAFT 1	10	10	UR GREEN
7	5VY-11631-10	PISTON (STD)	4	4	
8	5VY-11603-01	PISTON RING SET (STD)	4	4	
9	93450-18157	CIRCLIP	8	8	
10	5VY-11633-00	PIN, PISTON	4	4	

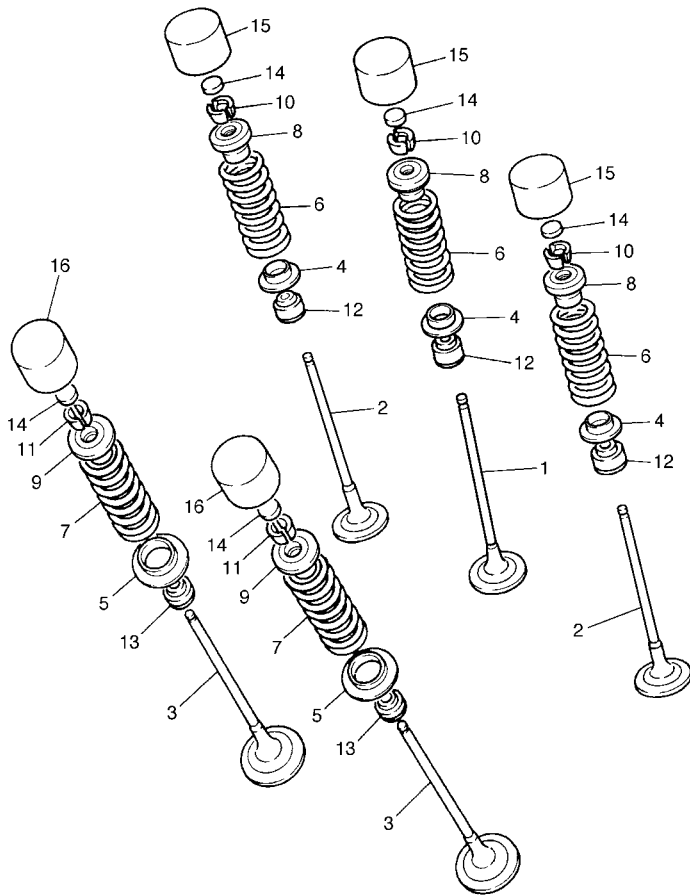

5VY1300-C040

FIG. 4 VALVE

REF. NO.	PART NO.	DESCRIPTION	22C9	22CA			REMARKS
1	2D1-12111-00	VALVE, INTAKE	4	4			
2	2D1-12112-00	VALVE, INTAKE 2	8	8			
3	5VY-12121-00	VALVE, EXHAUST	8	8			
4	5NL-12116-00	SEAT, VALVE SPRING	12	12			
5	3GM-12126-00	SEAT, VALVE SPRING 2	8	8			
6	2D1-12113-00	SPRING, VALVE INNER	12	12			
7	2D1-12114-00	SPRING, VALVE OUTER	8	8			
8	1HX-12117-00	RETAINER, VALVE SPRING	12	12			
9	1WG-12117-00	RETAINER, VALVE SPRING	8	8			
10	1HX-12118-00	COTTER, VALVE	24	24			
11	1WG-12118-00	COTTER, VALVE	16	16			
12	4TV-12119-00	SEAL, VALVE STEM	12	12			
13	4SV-12119-00	SEAL, VALVE STEM	8	8			
14	1HX-12168-00	PAD, ADJUSTING 2 (1.20)	20	20			UR
	1HX-12168-20	PAD, ADJUSTING 2 (1.25)	20	20			UR
	1HX-12168-40	PAD, ADJUSTING 2 (1.30)	20	20			UR
	1HX-12168-60	PAD, ADJUSTING 2 (1.35)	20	20			UR
	1HX-12168-80	PAD, ADJUSTING 2 (1.40)	20	20			UR
	1HX-12168-A0	PAD, ADJUSTING 2 (1.45)	20	20			UR
	1HX-12168-F0	PAD, ADJUSTING 2 (1.50)	20	20			UR
	1HX-12168-H1	PAD, ADJUSTING 2 (1.55)	20	20			UR
	1HX-12168-K1	PAD, ADJUSTING 2 (1.60)	20	20			UR
	1HX-12168-M1	PAD, ADJUSTING 2 (1.65)	20	20			UR
	1HX-12168-R1	PAD, ADJUSTING 2 (1.70)	20	20			UR
	1HX-12168-U1	PAD, ADJUSTING 2 (1.75)	20	20			UR
	1HX-12168-W1	PAD, ADJUSTING 2 (1.80)	20	20			UR
	1HX-12168-Y1	PAD, ADJUSTING 2 (1.85)	20	20			UR

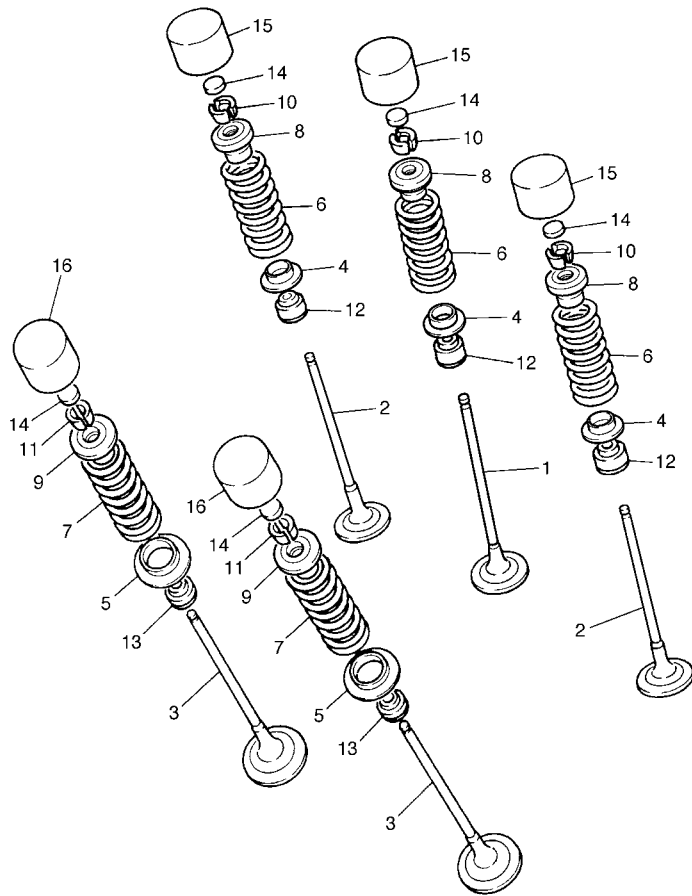

5VY1300-C040

FIG. 4 VALVE

REF. NO.	PART NO.	DESCRIPTION	22C9	22CA			REMARKS
14	1HX-12169-11	PAD, ADJUSTING 2 (1.90)	20	20			UR
	1HX-12169-31	PAD, ADJUSTING 2 (1.95)	20	20			UR
	1HX-12169-50	PAD, ADJUSTING 2 (2.00)	20	20			UR
	1HX-12169-70	PAD, ADJUSTING 2 (2.05)	20	20			UR
	1HX-12169-90	PAD, ADJUSTING 2 (2.10)	20	20			UR
	1HX-12169-E0	PAD, ADJUSTING 2 (2.15)	20	20			UR
	1HX-12169-G0	PAD, ADJUSTING 2 (2.20)	20	20			UR
	1HX-12169-J0	PAD, ADJUSTING 2 (2.25)	20	20			UR
	1HX-12169-L0	PAD, ADJUSTING 2 (2.30)	20	20			UR
	1HX-12169-N0	PAD, ADJUSTING 2 (2.35)	20	20			UR
	1HX-12169-T0	PAD, ADJUSTING 2 (2.40)	20	20			UR
15	3LN-12153-20	LIFTER, VALVE	12	12			UR BLUE
	3LN-12153-30	LIFTER, VALVE	12	12			UR RED
	3LN-12153-09	LIFTER, VALVE (O/S)	12	12			UR GREEN
16	3FV-12153-20	LIFTER, VALVE	8	8			UR BLUE
	3FV-12153-30	LIFTER, VALVE	8	8			UR RED
	3FV-12153-09	LIFTER, VALVE (O/S)	8	8			UR GREEN

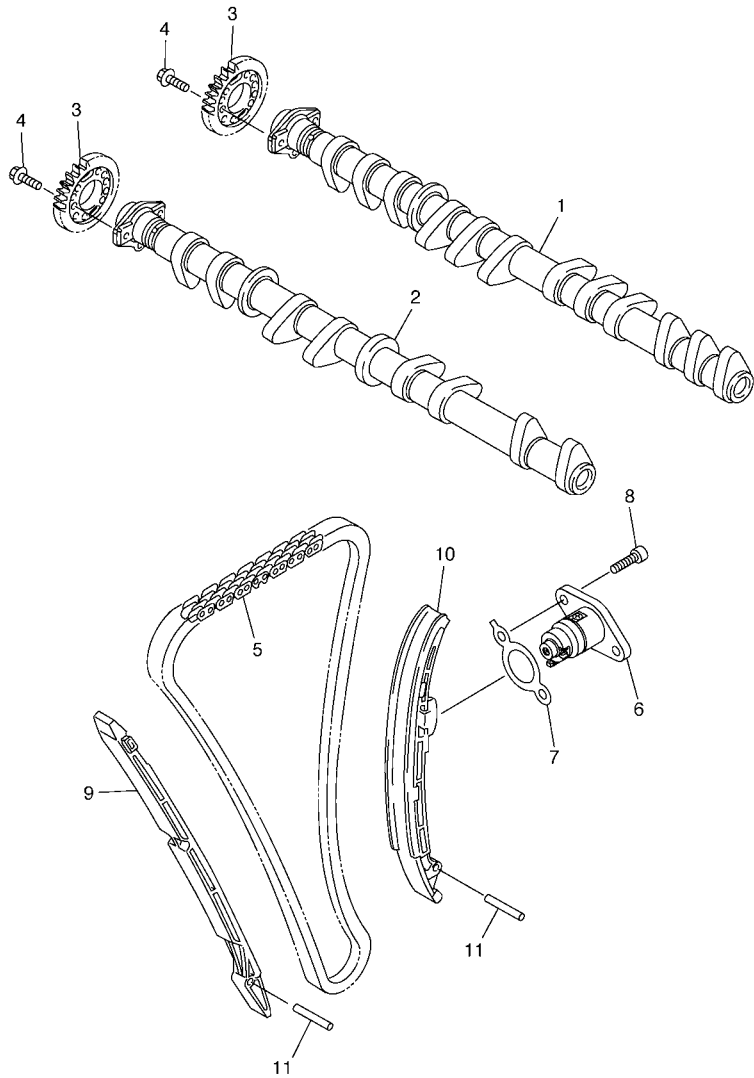

FIG. 5 CAMSHAFT & CHAIN

REF. NO.	PART NO.	DESCRIPTION	22C9	22CA	REMARKS
1	2D1-12170-00	CAMSHAFT ASSY 1	1	1	
2	2D1-12180-10	CAMSHAFT ASSY 2	1	1	
3	14B-12176-00	SPROCKET, CAM CHAIN	2	2	
4	90105-07006	BOLT, FLANGE	4	4	
5	94591-60122	CHAIN	1	1	
6	5VY-12210-20	TENSIONER ASSY, CAM CHAIN	1	1	
7	2D1-12213-00	GASKET, TENSIONER CASE	1	1	
8	91314-06020	BOLT, HEXAGON SOCKET HEAD	2	2	
9	5VY-12251-00	DAMPER, CHAIN 1	1	1	
10	5VY-12252-01	DAMPER, CHAIN 2	1	1	
11	93607-44002	PIN, DOWEL	2	2	



5VYE300-E050

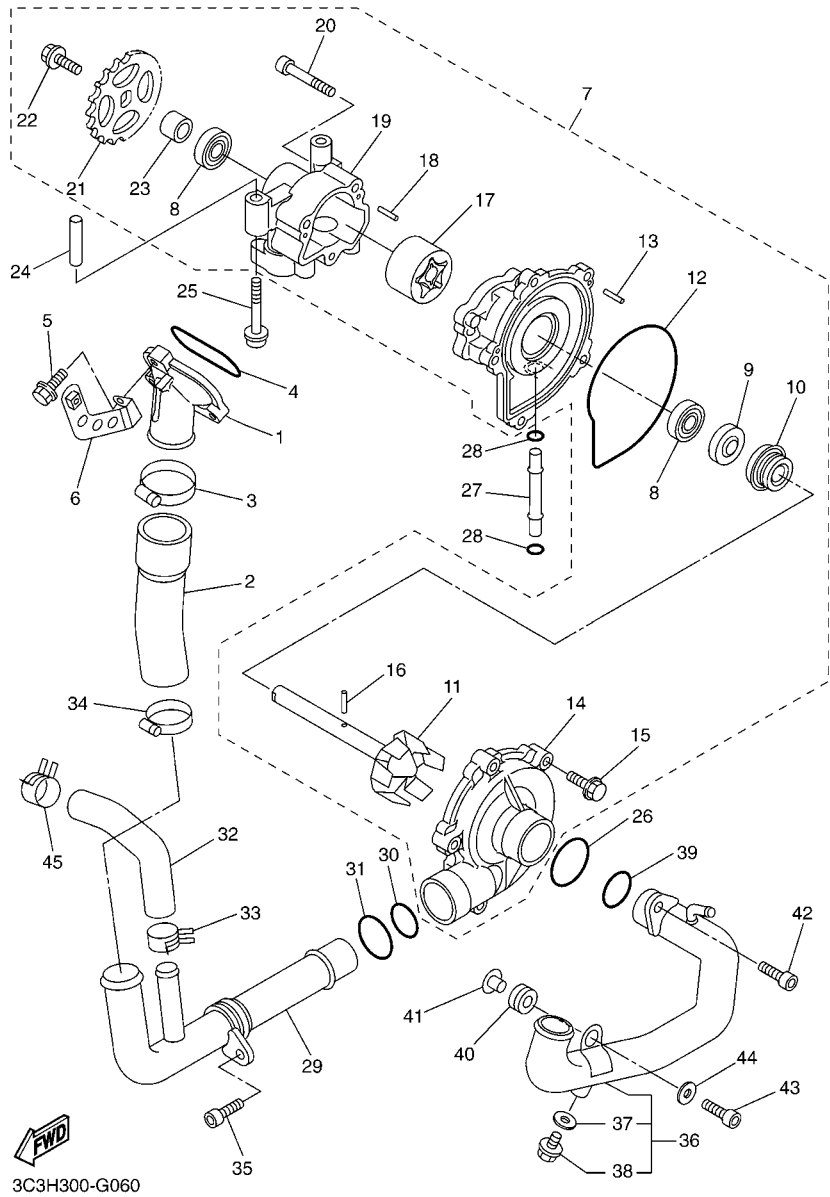

FIG. 6 WATER PUMP

REF. NO.	PART NO.	DESCRIPTION	22C9	22CA			REMARKS
1	5VY-12469-00	JOINT 1	1	1			
2	5VY-12576-00	HOSE 1	1	1			
3	90450-38040	HOSE CLAMP ASSY	1	1			
4	93210-47675	O-RING	1	1			
5	95024-06025	BOLT, FLG.(SMALL HEAD)	3	3			
6	2D1-12637-00	STAY 1	1	1			
7	4C8-12420-00	WATER PUMP ASSY	1	1			
8	93306-00106	.BEARING	2	2			
9	93102-12372	.OIL SEAL	1	1			
10	4C8-12438-00	.SEAL, MECHANICAL	1	1			
11	5VY-12450-11	.IMPELLER SHAFT ASSY	1	1			
12	4XV-12439-00	.O-RING	1	1			
13	93603-12007	.PIN, DOWEL	2	2			
14	5VY-12422-00	.COVER, HOUSING	1	1			
15	90105-06065	.BOLT, FLANGE	5	5			
16	93603-17070	.PIN, DOWEL	1	1			
17	5VY-13310-10	.ROTOR ASSY 1	1	1			
18	93603-12007	.PIN, DOWEL	2	2			
19	5VY-13336-00	.HOUSING, ROTOR	1	1			
20	91312-06040	.BOLT	3	3			
21	5VY-13355-00	.SPROCKET, DRIVEN	1	1			
22	90105-06066	.BOLT, FLANGE	1	1			
23	5VY-12456-10	.WASHER	1	1			
24	91808-30031	PIN, DOWEL	1	1			
25	90110-06167	BOLT, HEXAGON SOCKET HEAD	2	2			
26	93210-357A2	O-RING	1	1			
27	4XV-12485-00	PIPE 5	1	1			

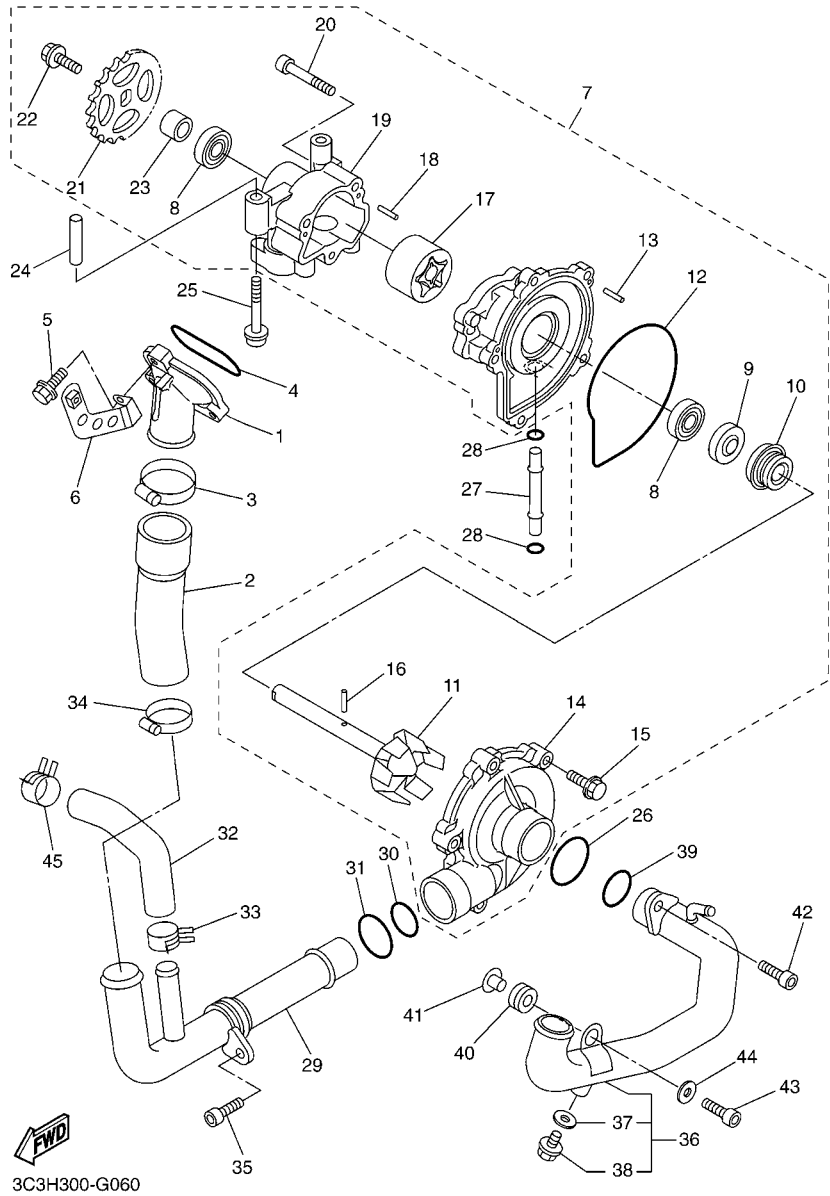
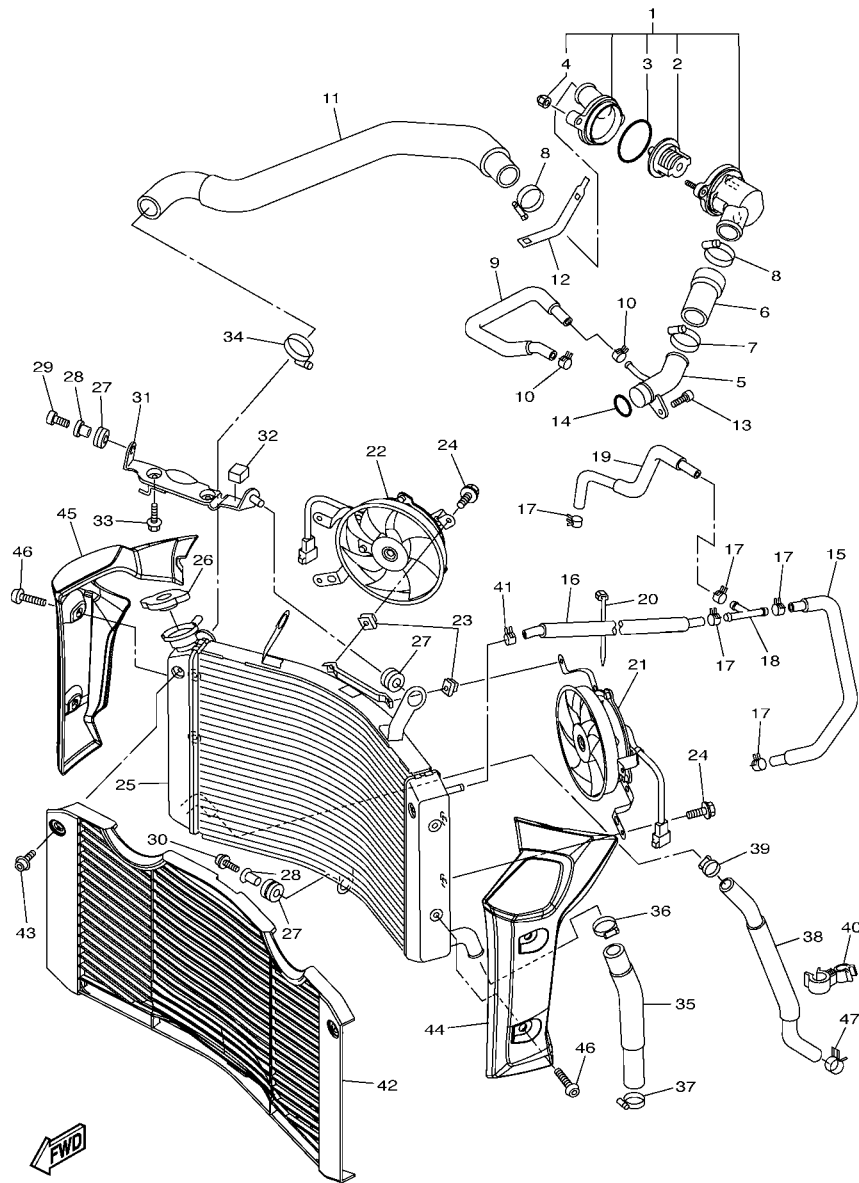

FIG. 6 WATER PUMP

REF. NO.	PART NO.	DESCRIPTION	22C9	22CA	REMARKS
28	93210-06667	O-RING	2	2	
29	5VY-12481-11	PIPE 1	1	1	
30	93210-235A1	O-RING	1	1	
31	93210-27370	O-RING	1	1	
32	5VY-12588-00	HOSE 5	1	1	
33	90467-200A0	CLIP	1	1	
34	90450-32001	HOSE CLAMP ASSY	1	1	
35	90110-06161	BOLT, HEXAGON SOCKET HEAD	1	1	
36	2D1-12484-01	PIPE 4	1	1	
37	90430-06014	.GASKET	1	1	
38	90153-06002	.SCREW, HEXAGON	1	1	
39	93210-235A1	O-RING	1	1	
40	90480-12010	GROMMET	1	1	
41	90387-06112	COLLAR	1	1	
42	90110-06161	BOLT, HEXAGON SOCKET HEAD	1	1	
43	90110-06174	BOLT, HEXAGON SOCKET HEAD	1	1	
44	90201-06079	WASHER, PLATE	1	1	
45	90467-200A0	CLIP	1	1	



22C5300-H070

FIG. 7 RADIATOR & HOSE

REF. NO.	PART NO.	DESCRIPTION	22C9	22CA	REMARKS
1	2D1-12410-00	THERMOSTAT ASSY	1	1	
2	5LP-12411-00	.THERMOSTAT	1	1	
3	93210-49046	.O-RING	1	1	
4	90176-06014	.NUT, CROWN	2	2	
5	5VY-12485-10	PIPE 5	1	1	
6	5VY-12579-00	HOSE 4	1	1	
7	90450-35001	HOSE CLAMP ASSY	1	1	
8	90450-38040	HOSE CLAMP ASSY	2	2	
9	5VY-1243F-01	HOSE,3	1	1	
10	90467-11090	CLIP	2	2	
11	2D1-12578-00	HOSE 3	1	1	
12	5GV-1246A-00	COVER 1	1	1	
13	90110-06168	BOLT, HEXAGON SOCKET HEAD	1	1	
14	93210-235A1	O-RING	1	1	
15	5VY-1243A-00	HOSE 1	1	1	
16	2D1-1244G-00	HOSE, 4	1	1	
17	90467-11090	CLIP	5	5	
18	90413-07023	WAY 3	1	1	
19	2D1-1243E-01	HOSE 2	1	1	
20	90464-13073	CLAMP	1	1	
21	2D1-12405-00	BLOWER ASSY	1	1	
22	2D1-12405-10	BLOWER ASSY	1	1	
23	1AA-12535-00	PLATE	2	2	
24	2D1-12675-00	BOLT, BLOWER HOLDING	6	6	
25	2D1-12461-00	RADIATOR ASSY	1	1	
26	22W-12462-00	CAP, RADIATOR	1	1	
27	90480-15363	GROMMET	3	3	

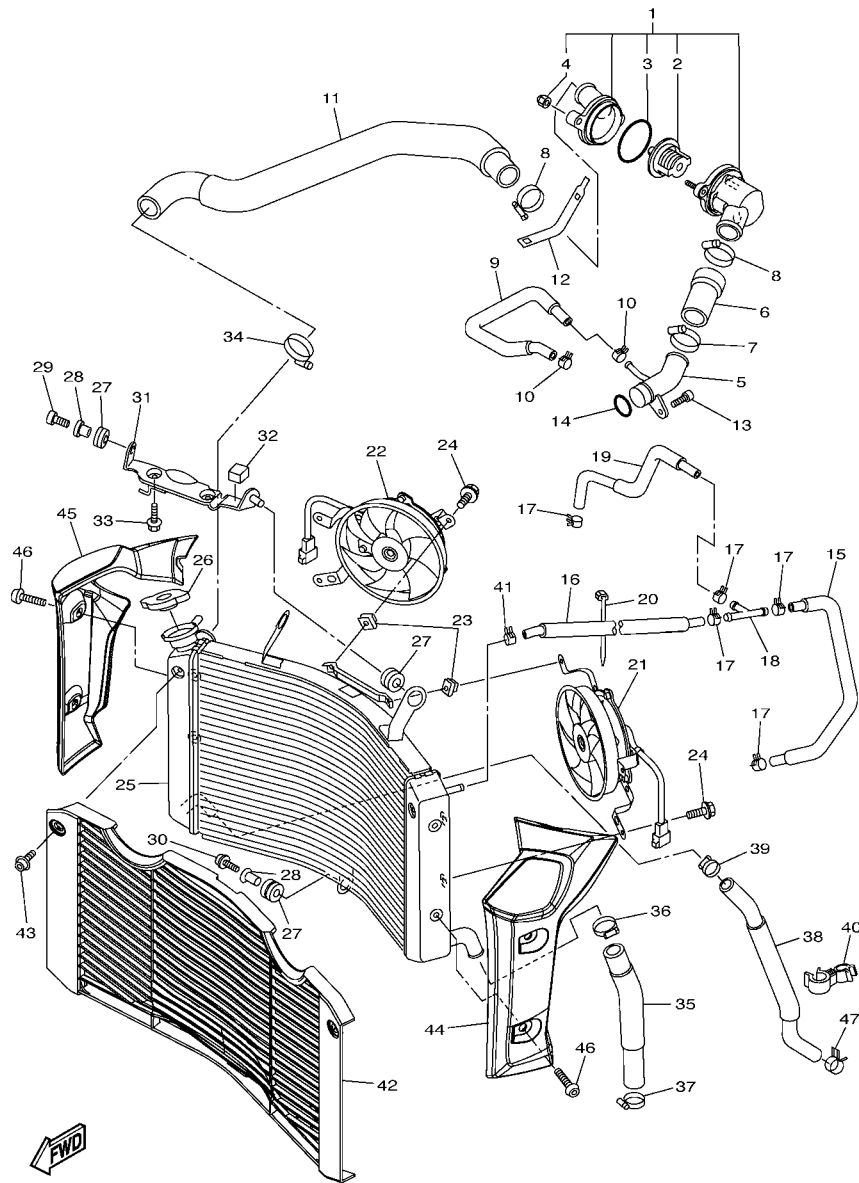

22C5300-H070

FIG. 7 RADIATOR & HOSE

REF. NO.	PART NO.	DESCRIPTION	22C9	22CA	REMARKS
28	90387-07391	COLLAR	2	2	
29	90109-06015	BOLT	1	1	
30	90110-06232	BOLT, HEXAGON SOCKET HEAD	1	1	
31	22C-12464-00	STAY, RADIATOR	1	1	
32	2D1-2139U-00	DAMPER 2	1	1	
33	95802-06012	BOLT, FLANGE	2	2	
34	90450-35001	HOSE CLAMP ASSY	1	1	
35	2D1-12551-00	HOSE 7	1	1	
36	90450-35001	HOSE CLAMP ASSY	1	1	
37	90450-32001	HOSE CLAMP ASSY	1	1	
38	2D1-12589-00	HOSE 6	1	1	
39	90450-22017	HOSE CLAMP ASSY	1	1	
40	90464-23002	CLAMP	1	1	
41	90467-11090	CLIP	1	1	
42	2D1-12467-00	COVER, RADIATOR	1	1	
43	90111-06031	BOLT, HEX. SOCKET BUTTON	2	2	
44	2D1-1240J-00-P0	RADIATOR COVER ASSY1	1	1	MBL2
45	2D1-1240K-00-P0	RADIATOR COVER ASSY 2	1	1	MBL2
46	90111-06078	BOLT, HEX. SOCKET BUTTON	4	4	
47	90467-200A0	CLIP	1	1	

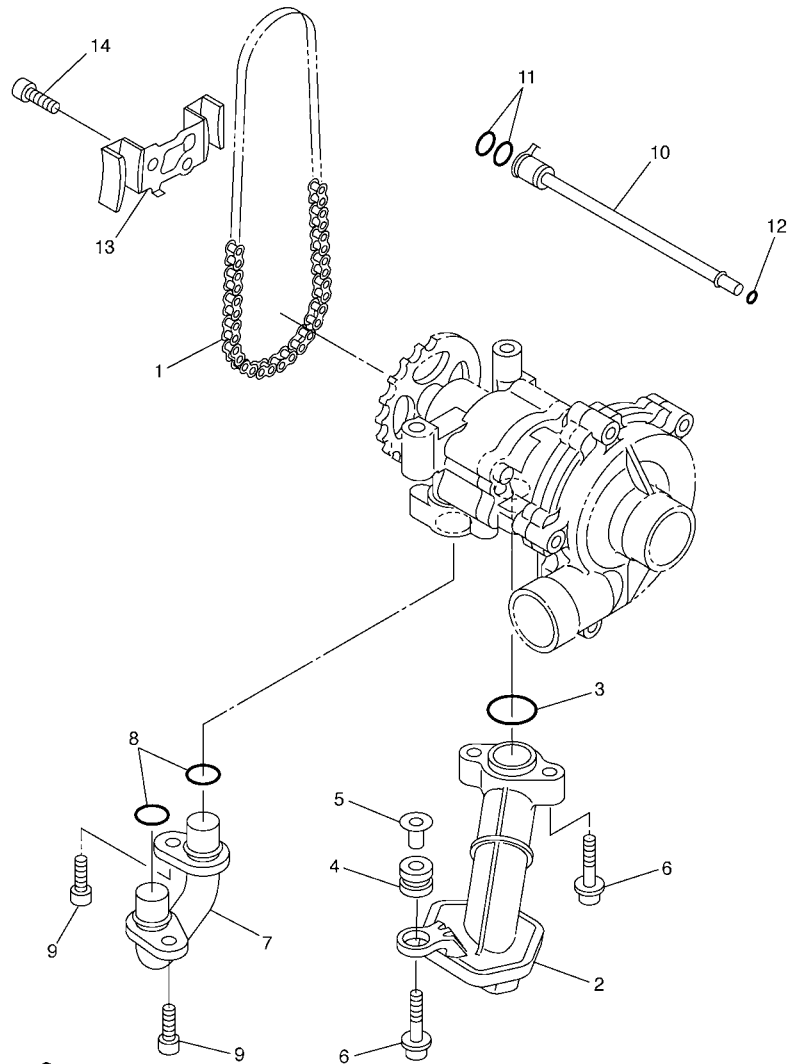

5VY1300-C080

FIG. 8 OIL PUMP

REF. NO.	PART NO.	DESCRIPTION	22C9	22CA	REMARKS
1	94580-25078	CHAIN (DID25 78LE)	1	1	
2	5VY-13410-00	STRAINER HOUSING ASSY	1	1	
3	93210-22298	O-RING	1	1	
4	90480-13010	GROMMET	1	1	
5	5VY-13117-10	COLLAR, DISTANCE	1	1	
6	90110-06173	BOLT, HEXAGON SOCKET HEAD	3	3	
7	5VY-13416-00	PIPE, OIL 1	1	1	
8	93210-14003	O-RING	2	2	
9	90110-06161	BOLT, HEXAGON SOCKET HEAD	2	2	
10	5VY-1316E-00	PIPE, DELIVERY 5	1	1	
11	93210-09165	O-RING	2	2	
12	93210-06667	O-RING	1	1	
13	5VY-13898-00	HOLDER	1	1	
14	90110-06182	BOLT, HEXAGON SOCKET HEAD	2	2	

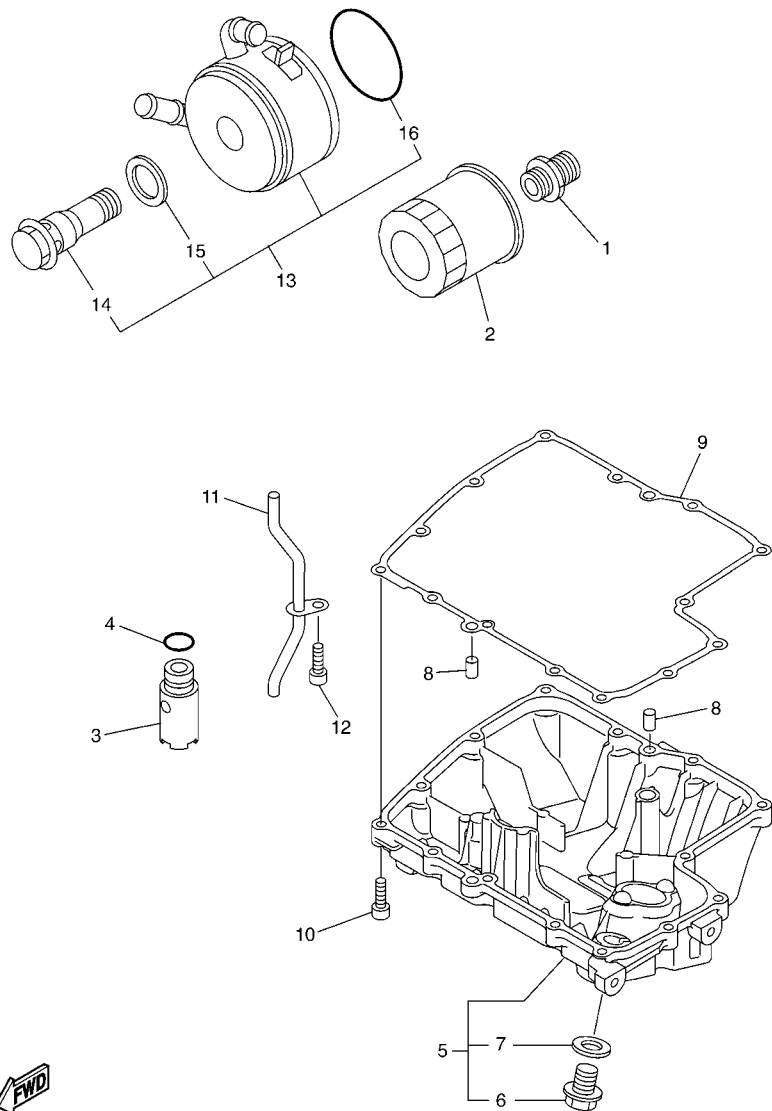

22C1300-G090

FIG. 9 OIL CLEANER

REF. NO.	PART NO.	DESCRIPTION	22C9	22CA	REMARKS
1	90401-20145	BOLT, UNION	1	1	
2	5GH-13440-20	ELEMENT ASSY, OIL CLEANER	1	1	
3	5VY-13490-00	RELIEF VALVE ASSY	1	1	
4	93210-15566	O-RING	1	1	
5	22C-13400-00	STRAINER COVER ASSY	1	1	
6	90340-14132	.PLUG, STRAIGHT SCREW	1	1	
7	214-11198-01	.GASKET	1	1	
8	99530-08012	PIN, DOWEL	2	2	
9	4C8-13414-00	GASKET, STRAINER COVER	1	1	
10	91312-06025	BOLT	14	14	
11	5VY-13161-00	PIPE, DELIVERY 1	1	1	
12	90110-06182	BOLT, HEXAGON SOCKET HEAD	1	1	
13	5VY-13470-00	OIL COOLER ASSY	1	1	
14	5EB-12822-00	.BOLT, UNION	1	1	
15	5EB-13475-00	.GASKET	1	1	
16	5JW-13473-00	.O-RING	1	1	

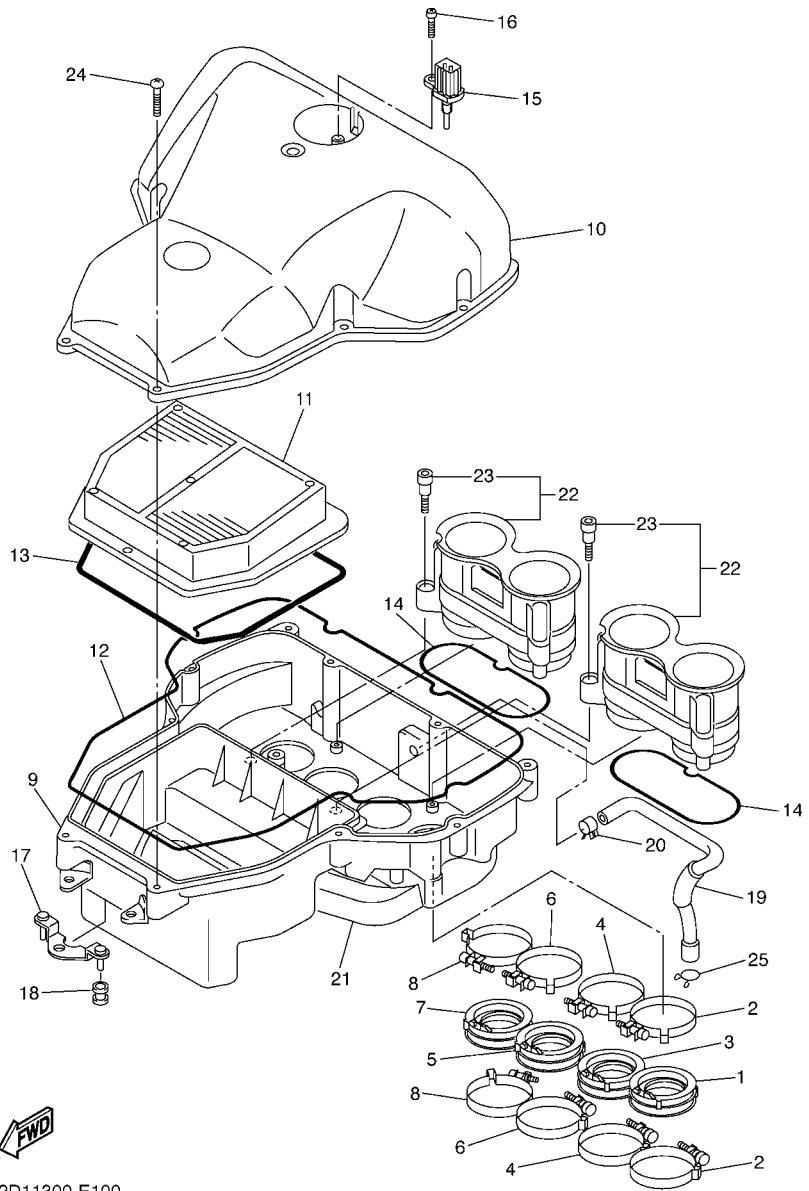

2D11300-E100

FIG. 10 INTAKE

REF. NO.	PART NO.	DESCRIPTION	22C9	22CA	REMARKS
1	5VY-13595-00	JOINT	1	1	
2	90450-62002	HOSE CLAMP ASSY	2	2	
3	5VY-13596-00	JOINT, CARBURETOR 2	1	1	
4	90450-62002	HOSE CLAMP ASSY	2	2	
5	5VY-13597-00	JOINT, CARBURETOR 3	1	1	
6	90450-62002	HOSE CLAMP ASSY	2	2	
7	5VY-13598-00	JOINT, CARBURETOR 4	1	1	
8	90450-62002	HOSE CLAMP ASSY	2	2	
9	2D1-14411-00	CASE, AIR CLEANER 1	1	1	
10	2D1-14421-00	CASE, AIR CLEANER 2	1	1	
11	2D1-14451-00	ELEMENT, AIR CLEANER	1	1	
12	2D1-14452-00	SEAL	1	1	
13	2D1-14462-00	SEAL	1	1	
14	5VY-14457-00	SEAL	2	2	
15	8FP-85886-00	SENSOR, AIR TEMPERATURE	1	1	
16	97702-50520	SCREW, TAPPING	1	1	
17	2D1-14498-00	STAY 1	1	1	
18	90480-08264	GROMMET	2	2	
19	2D1-15393-00	PIPE, BREATHER 2	1	1	
20	90467-14171	CLIP	1	1	
21	2D1-14409-00	DAMPÉR	1	1	
22	2D1-1440B-00	JOINT ASSY	2	2	
23	90109-05005	.BOLT	3	3	
24	97702-50025	SCREW, TAPPING	11	11	
25	90467-14015	CLIP	1	1	

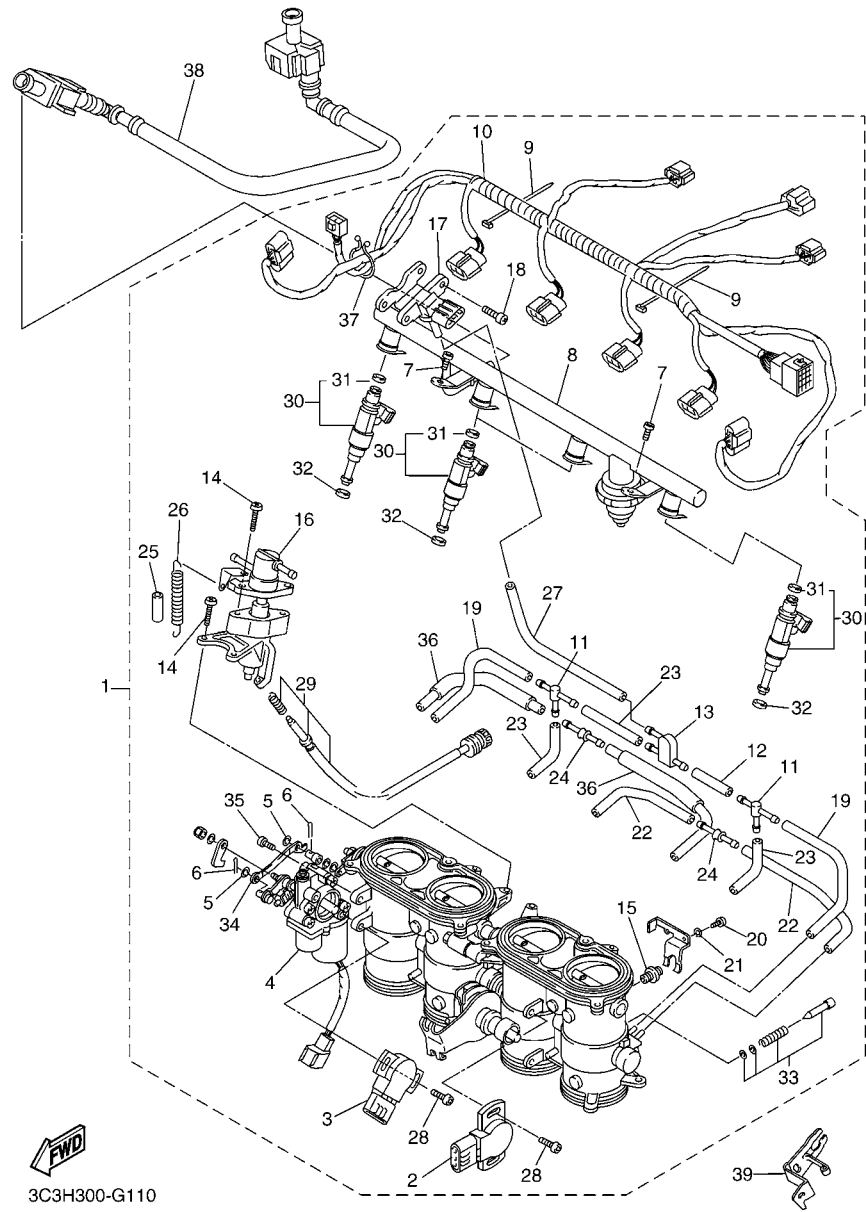

3C3H300-G110

FIG. 11 INTAKE 2

REF. NO.	PART NO.	DESCRIPTION	22C9	22CA	REMARKS
1	2D1-13750-20	THROTTLE BODY ASSY	1	1	
2	2D1-85885-00	.THROTTLE SENSOR ASSY	1	1	
3	5FL-85885-02	.THROTTLE SENSOR ASSY	1	1	
4	5VY-85850-10	.GEARED MOTOR COMP.	1	1	
5	22U-14952-00	.WASHER	2	2	
6	91492-12010	.PIN, COTTER	2	2	
7	98502-06012	.SCREW, PAN HEAD	2	2	
8	2D1-13160-00	.DELIVERY PIPE ASSY 1	1	1	
9	4KM-14137-00	.CLIP	5	5	
10	2D1-82386-00	.EXTENSION, WIRE HARNESS	1	1	
11	68V-24376-00	.PIPE, JOINT 1	2	2	
12	5JW-14396-00	.PIPE	1	1	
13	3XV-14251-00	.NIPPLE	1	1	
14	98502-05014	.SCREW, PAN HEAD	4	4	
15	5VY-14171-00	.PLUNGER, STARTER	2	2	
16	5VY-14204-00	.CASE, STARTER	1	1	
17	1C7-82380-00	.SENSOR, PRESSURE	1	1	
18	92502-06010	.SCREW, PAN HEAD	2	2	
19	5FL-14349-10	.PIPE	2	2	
20	98507-03016	.SCREW, PAN HEAD	4	4	
21	92990-03100	.WASHER, SPRING	4	4	
22	5PW-14349-00	.PIPE	2	2	
23	5PS-14987-00	.HOSE	3	3	
24	5PW-14251-00	.NIPPLE	2	2	
25	5DM-14936-00	.SEAT, SPRING	1	1	
26	5JW-14589-00	.SPRING	1	1	
27	5SL-14349-00	.PIPE	1	1	

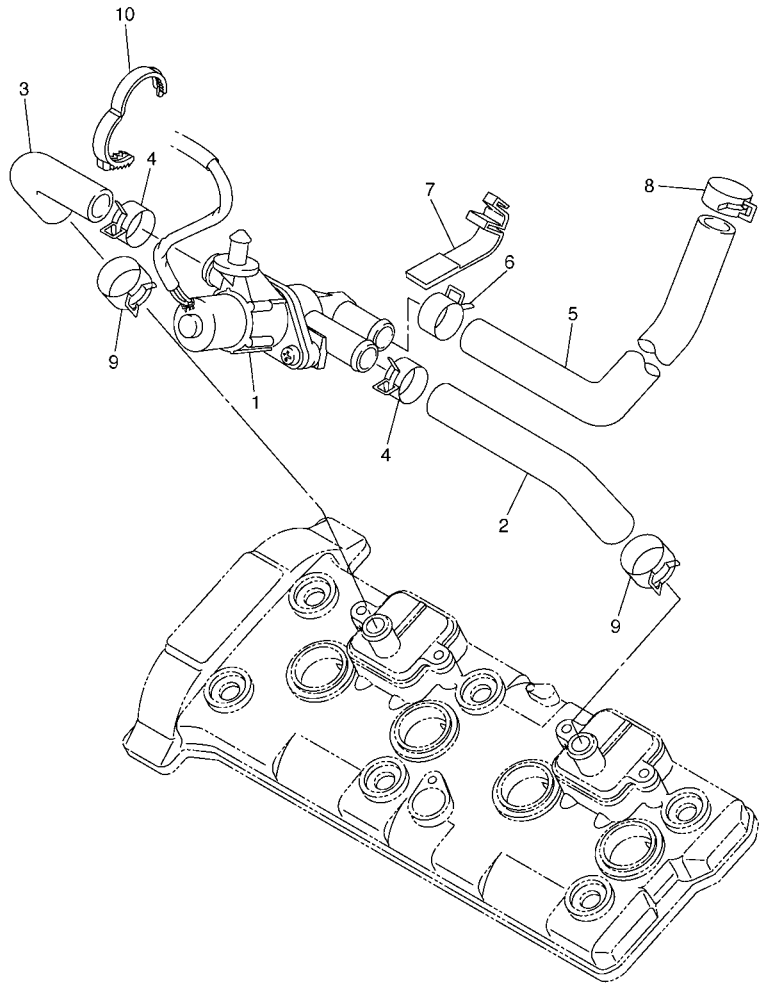
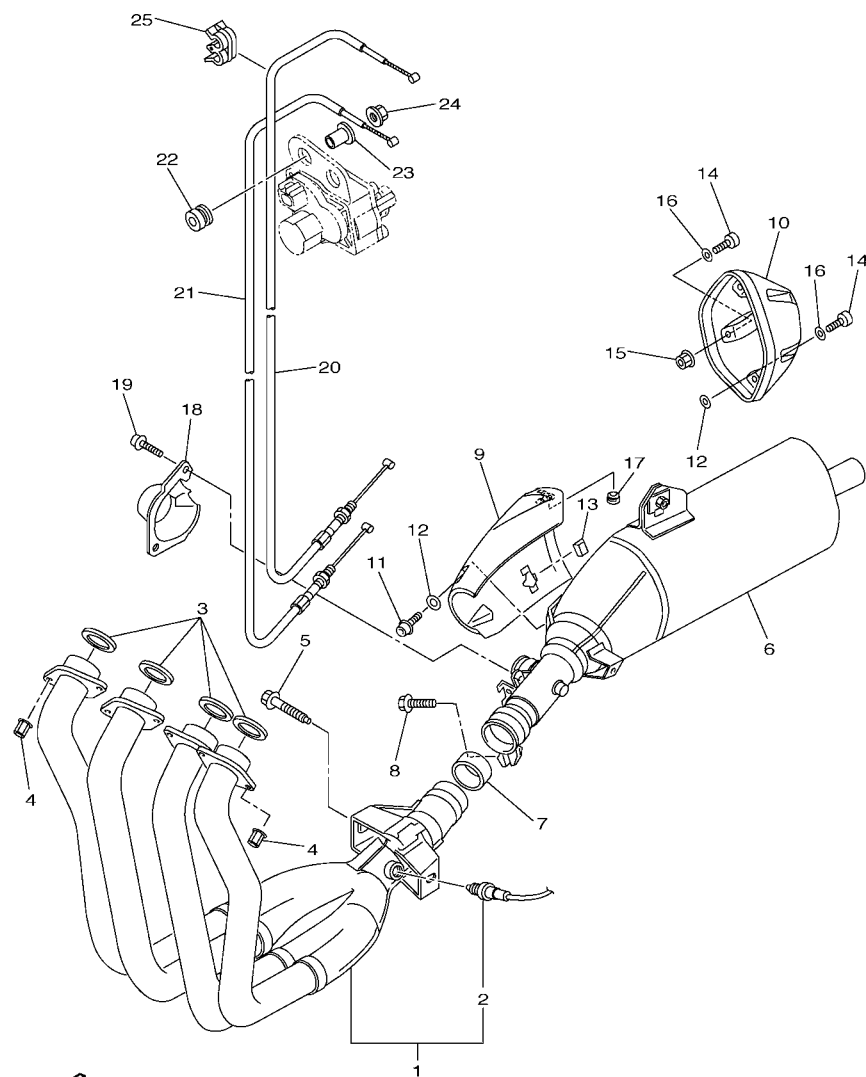

FIG. 12 AIR INDUCTION SYSTEM

REF. NO.	PART NO.	DESCRIPTION	22C9	22CA			REMARKS
1	2D1-14840-00	AIR CUT VALVE ASSY	1	1			
2	5VY-14881-00	HOSE, BEND 1	1	1			
3	5VY-14882-00	HOSE, BEND 2	1	1			
4	90467-18172	CLIP	2	2			
5	5VY-14883-00	HOSE, BEND 3	1	1			
6	90467-18172	CLIP	1	1			
7	5JW-14723-00	COVER 1	2	2			
8	90467-17128	CLIP	1	1			
9	90467-180A0	CLIP	2	2			
10	90464-28003	CLAMP	1	1			



2D11300-E120



1CA5300-J130

FIG. 13 EXHAUST

REF. NO.	PART NO.	DESCRIPTION	22C9	22CA	REMARKS
1	2D1-14602-10	EXHAUST PIPE COMP.	1	1	
2	2D1-8592A-00	.SENSOR, OXYGEN	1	1	
3	4FM-14613-00	GASKET, EXHAUST PIPE	4	4	
4	90179-08410	NUT	8	8	
5	90109-08170	BOLT	2	2	
6	2D1-14703-10	MUFFLER COMP. 1	1	1	
7	5VY-14755-00	GASKET, SILENCER	1	1	
8	95814-08030	BOLT, FLANGE	1	1	
9	2D1-14718-20	PROTECTOR, MUFFLER 1	1	1	
10	2D1-14799-10	CAP	1	1	
11	90111-06060	BOLT,HEX. SOCKET BUTTON	2	2	
12	90201-05017	WASHER, PLATE	6	6	
13	3MA-24181-00	DAMPER, LOCATING 1	2	2	
14	91380-06014	BOLT	5	5	
15	95702-06500	NUT, FLANGE	1	1	
16	92990-06600	WASHER, PLATE	5	5	
17	2D1-14737-00	DAMPER, MUFFLER	1	1	
18	2D1-14826-00	PROTECTOR, EXHAUST	1	1	
19	90110-06110	BOLT, HEXAGON SOCKET HEAD	2	2	
20	2D1-1133E-01	CABLE, PULLEY 1	1	1	
21	2D1-1133F-11	CABLE, PULLEY 2	1	1	
22	90480-14604	GROMMET	2	2	
23	90387-06M60	COLLAR	1	1	
24	95702-06500	NUT, FLANGE	1	1	
25	90464-04001	CLAMP	1	1	

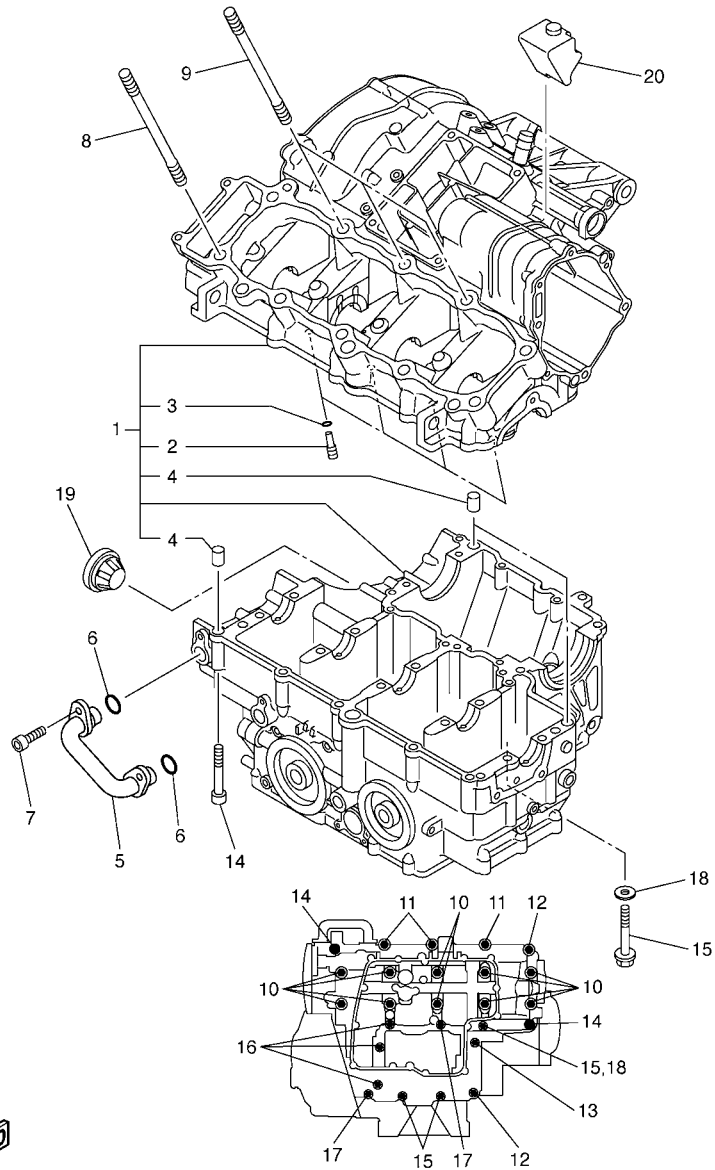

5VY1300-C140

FIG. 14 CRANKCASE

REF. NO.	PART NO.	DESCRIPTION	22C9	22CA	REMARKS
1	4C8-15100-00	CRANKCASE ASSY	1	1	
2	5EB-15155-00	.NOZZLE 3	4	4	
3	93210-04092	.O-RING	4	4	
4	99530-10014	.PIN, DOWEL	3	3	
5	5VY-13418-11	PIPE, OIL 2	1	1	
6	93210-14003	O-RING	2	2	
7	90110-06161	BOLT, HEXAGON SOCKET HEAD	2	2	
8	90116-10032	BOLT, STUD	7	7	
9	90116-10023	BOLT, STUD	3	3	
10	90119-09012	BOLT, WITH WASHER	10	10	
11	95812-08050	BOLT, FLANGE	3	3	
12	95812-08060	BOLT, FLANGE	2	2	
13	90105-08101	BOLT, FLANGE	1	1	
14	90109-06100	BOLT	2	2	
15	95812-06060	BOLT, FLANGE	3	3	
16	95812-06070	BOLT, FLANGE	3	3	
17	95812-06050	BOLT, FLANGE	2	2	
18	90430-06166	GASKET	1	1	
19	5PW-15361-00	GAUGE, LEVEL	1	1	
20	5VY-15316-00	DAMPER 1	1	1	

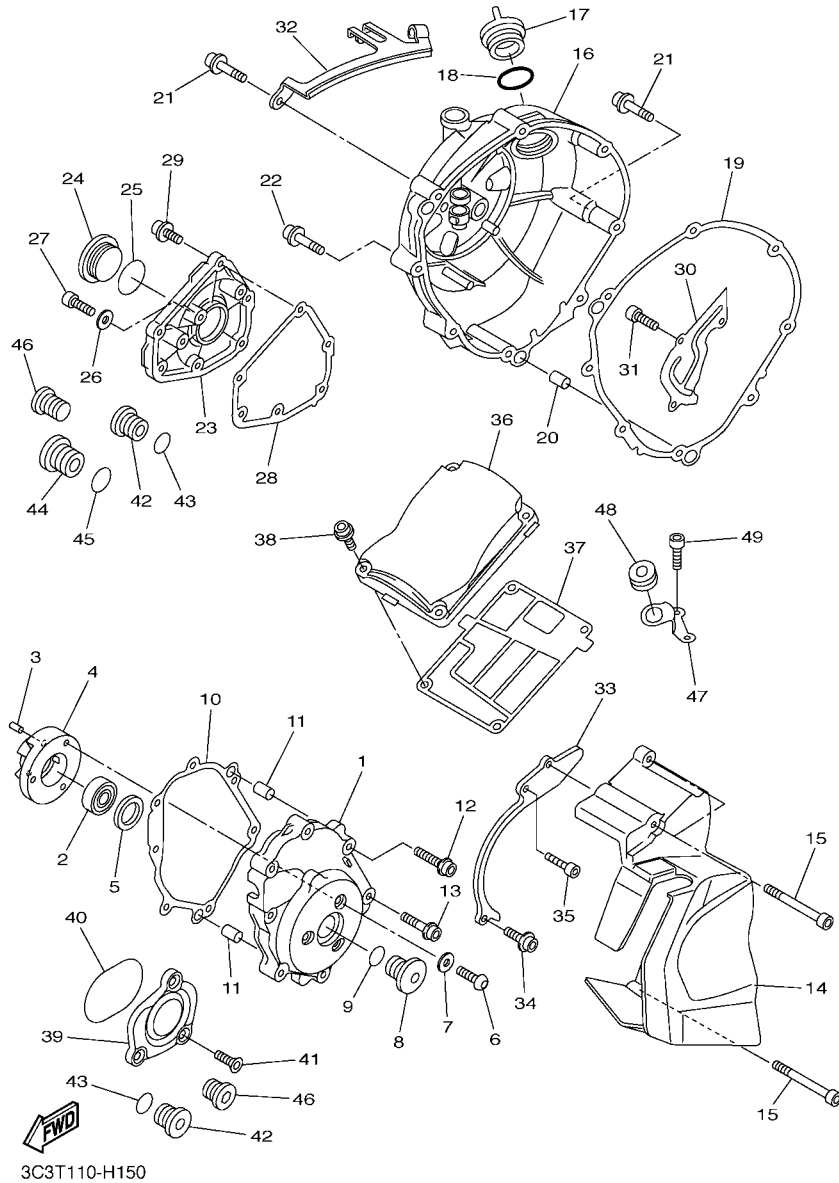

FIG. 15 CRANKCASE COVER 1

REF. NO.	PART NO.	DESCRIPTION	22C9	22CA	REMARKS
1	5VY-15411-00	COVER, CRANKCASE 1	1	1	
2	93306-20124	BEARING	1	1	
3	93605-10108	PIN, DOWEL	2	2	
4	5VY-15164-00	HOUSING, BEARING 2	1	1	
5	5VY-15542-00	COLLAR 2	1	1	
6	90149-06064	SCREW	3	3	
7	90201-06431	WASHER, PLATE	3	3	
8	5PX-15189-00	PLUG	1	1	
9	93210-22382	O-RING	1	1	
10	2D1-15451-10	GASKET, CRANKCASE COVER 1	1	1	
11	99480-10018	PIN	2	2	
12	90110-06323	BOLT, HEXAGON SOCKET HEAD	4	4	
13	90110-08099	BOLT, HEXAGON SOCKET HEAD	3	3	
14	2D1-15418-00	COVER, CHAIN CASE	1	1	
15	90110-06255	BOLT, HEXAGON SOCKET HEAD	3	3	
16	2D1-15421-00	COVER, CRANKCASE 2	1	1	
17	3F9-15362-10	PLUG, OIL LEVEL	1	1	
18	93210-27194	O-RING	1	1	
19	4C8-15461-00	GASKET, CRANKCASE COVER 2	1	1	
20	93610-20189	PIN, DOWEL	2	2	
21	90110-06321	BOLT, HEXAGON SOCKET HEAD	7	7	
22	90110-06320	BOLT, HEXAGON SOCKET HEAD	1	1	
23	2D1-15416-00	COVER, OIL PUMP	1	1	
24	90340-32004	PLUG, STRAIGHT SCREW	1	1	
25	93210-32172	O-RING	1	1	
26	90430-08143	GASKET	1	1	
27	92014-08012	BOLT, BUTTON HEAD	1	1	

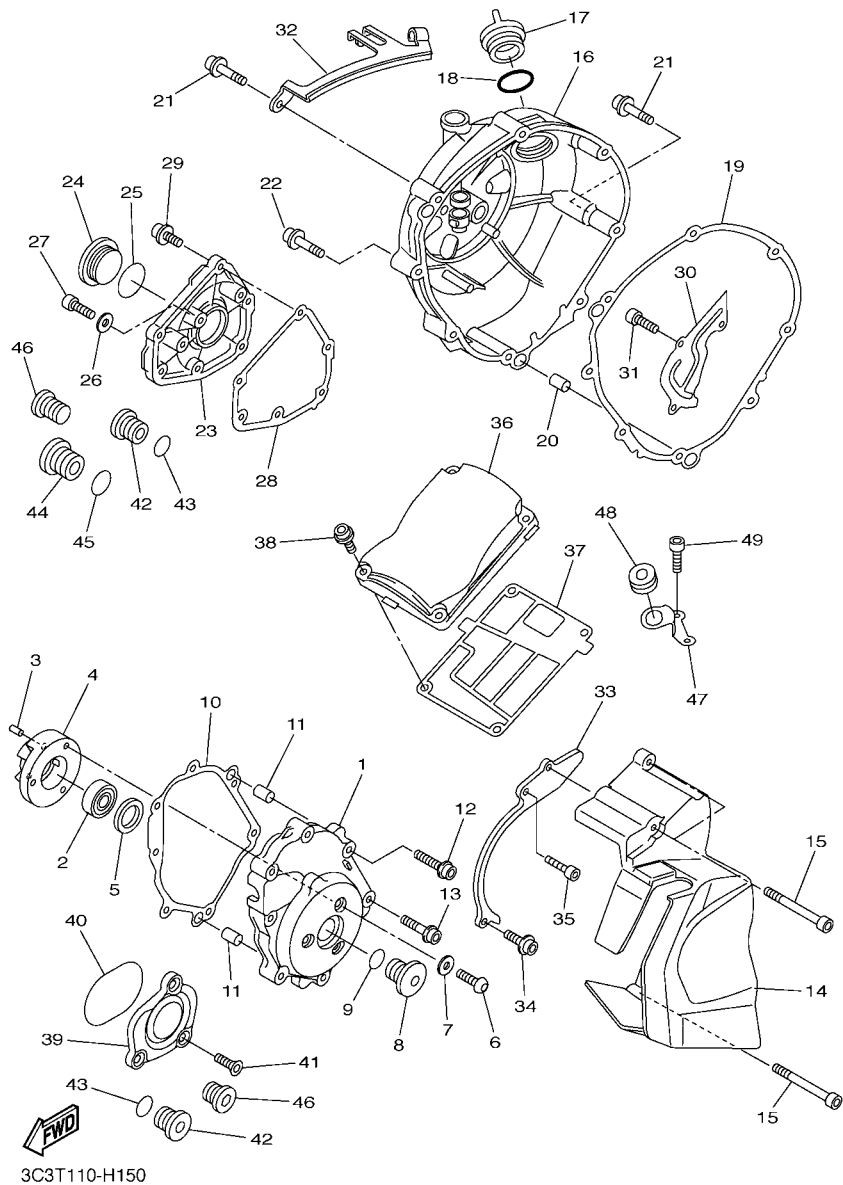

FIG. 15 CRANKCASE COVER 1

REF. NO.	PART NO.	DESCRIPTION	22C9	22CA	REMARKS
28	4C8-15456-00	GASKET, OIL PUMP COVER 1	1	1	
29	90110-06331	BOLT, HEXAGON SOCKET HEAD	6	6	
30	5VY-11165-00	PLATE, BREATHER	1	1	
31	90110-06182	BOLT, HEXAGON SOCKET HEAD	3	3	
32	2D1-15441-01	HOLDER, CLUTCH CABLE	1	1	
33	4B1-15113-00	PLATE	1	1	
34	90110-06277	BOLT, HEXAGON SOCKET HEAD	1	1	
35	90110-06276	BOLT, HEXAGON SOCKET HEAD	1	1	
36	2D1-15413-00	COVER	1	1	
37	4C8-15462-00	GASKET, CRANKCASE COVER 3	1	1	
38	90110-06172	BOLT, HEXAGON SOCKET HEAD	4	4	
39	5VY-15431-00	COVER, CRANKCASE 3	1	1	
40	93210-57003	O-RING	1	1	
41	90151-06022	SCREW, COUNTERSUNK	3	3	
42	36Y-15189-00	PLUG	3	3	
43	93210-16325	O-RING	3	3	
44	4H7-15189-00	PLUG	1	1	
45	93210-22382	O-RING	1	1	
46	90340-12003	PLUG, STRAIGHT SCREW	2	2	
47	5VY-12443-10	STAY	1	1	
48	90480-13014	GROMMET	1	1	
49	91380-06014	BOLT	2	2	

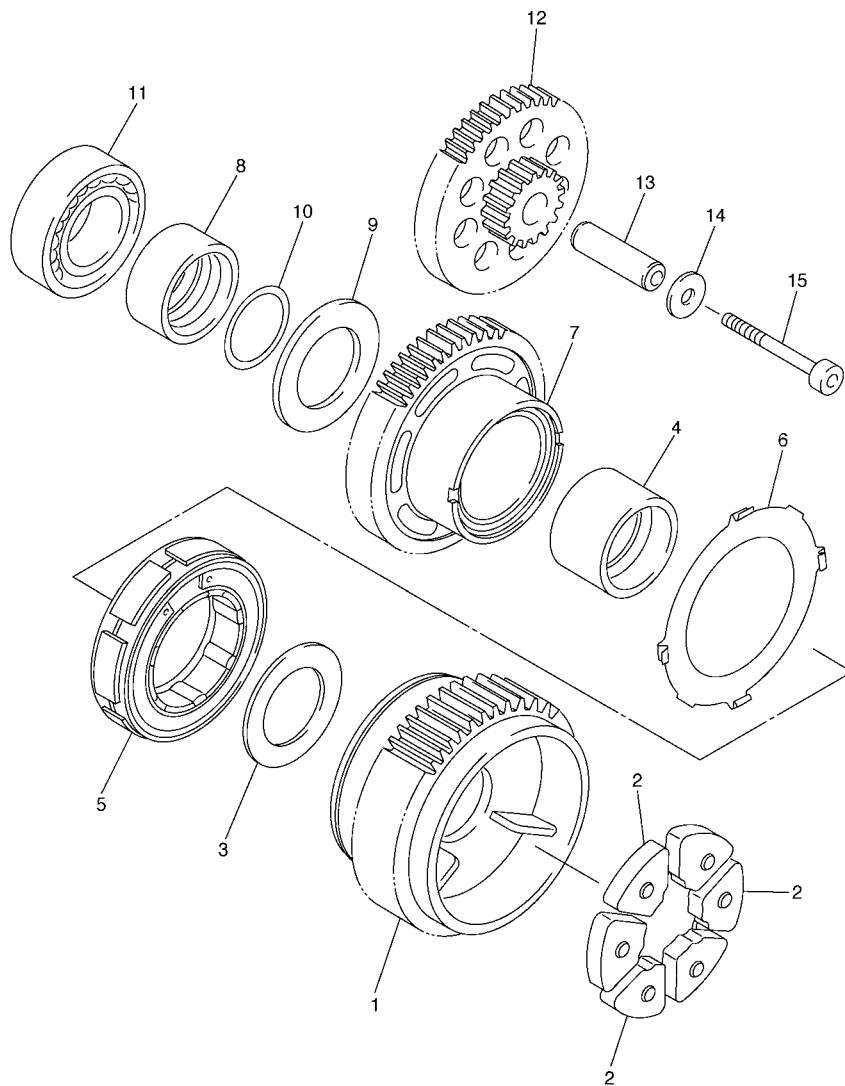

FIG. 16 STARTER

REF. NO.	PART NO.	DESCRIPTION	22C9	22CA	REMARKS
1	2D1-11537-00	GEAR, DRIVEN	1	1	
2	5VY-16155-00	ABSORBER 1	3	3	
3	90201-20016	WASHER, PLATE	1	1	
4	5VY-11478-00	COLLAR	1	1	
5	5VY-15570-00	STARTER CLUTCH ASSY	1	1	
6	5VY-15586-00	PLATE, STARTER CLUTCH ASSY	1	1	
7	5VY-15515-00	GEAR 3	1	1	
8	5VY-11445-00	SPACER	1	1	
9	90201-20017	WASHER, PLATE	1	1	
10	93210-18397	O-RING	1	1	
11	93306-20230	BEARING	1	1	
12	5VY-15517-00	GEAR, IDLER 2	1	1	
13	5VY-15521-00	SHAFT 1	1	1	
14	90201-06589	WASHER, PLATE	1	1	
15	90110-06176	BOLT, HEXAGON SOCKET HEAD	1	1	



5VY1300-C160

FIG. 17 CLUTCH

REF. NO.	PART NO.	DESCRIPTION	22C9	22CA	REMARKS
1	2D1-16382-00	AXLE, PUSH LEVER	1	1	
2	92907-08600	WASHER, PLATE	1	1	
3	99001-07600	CIRCLIP	1	1	
4	93317-11096	BEARING	1	1	
5	93102-15212	OIL SEAL	1	1	
6	93315-31502	BEARING	1	1	
7	5VY-16150-00	PRIMARY DRIVEN GEAR COMP.	1	1	
8	5VY-16154-00	PLATE, THRUST 1	1	1	
9	2D1-16370-00	CLUTCH BOSS ASSY	1	1	
10	5VY-16384-00	.PLATE, SEAT	1	1	
11	5VY-16383-00	.SPRING, CLUTCH BOSS	1	1	
12	5VY-16331-00	.PLATE, FRICTION 2	1	1	
13	5VY-16325-00	.PLATE, CLUTCH 2	1	1	
14	4X7-16385-00	.RING, CLUTCH BOSS	1	1	
15	5VY-16321-00	PLATE, FRICTION	7	7	
16	5VY-16325-00	PLATE, CLUTCH 2	7	7	
17	5VY-16330-00	PLATE, FRICTION 2	1	1	
18	5VY-16351-00	PLATE, PRESSURE 1	1	1	
19	93306-00304	BEARING	1	1	
20	90501-230A0	SPRING, COMPRESSION	6	6	
21	90159-06026	SCREW, WITH WASHER	6	6	
22	90208-20001	WASHER, CONICAL SPRING	1	1	
23	90179-20007	NUT	1	1	
24	93310-232R9	BEARING	1	1	
25	4XV-16356-01	ROD, PUSH 1	1	1	
26	5VY-16340-00	PUSH LEVER ASSY	1	1	
27	90508-18051	SPRING, TORSION	1	1	

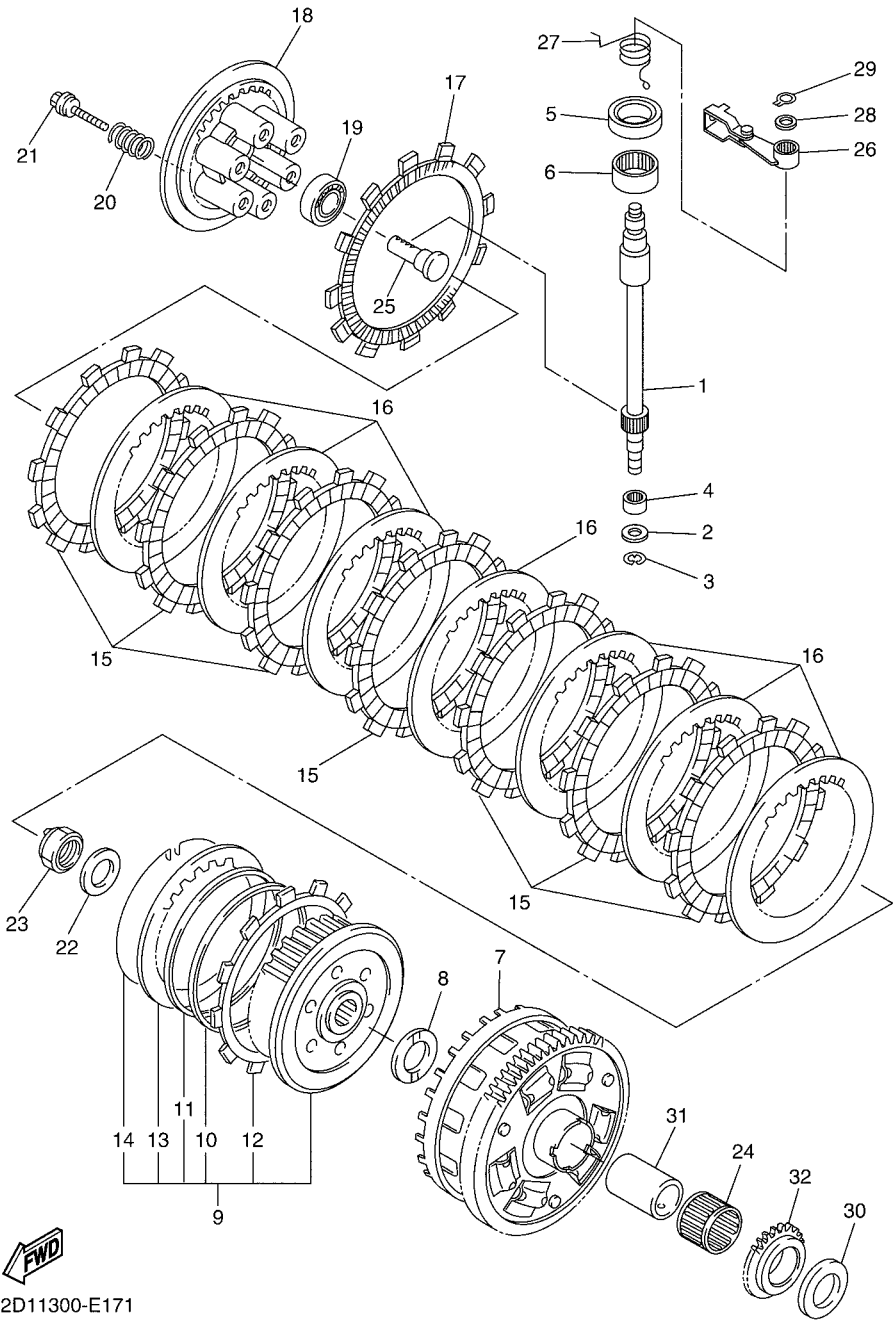

2D11300-E171

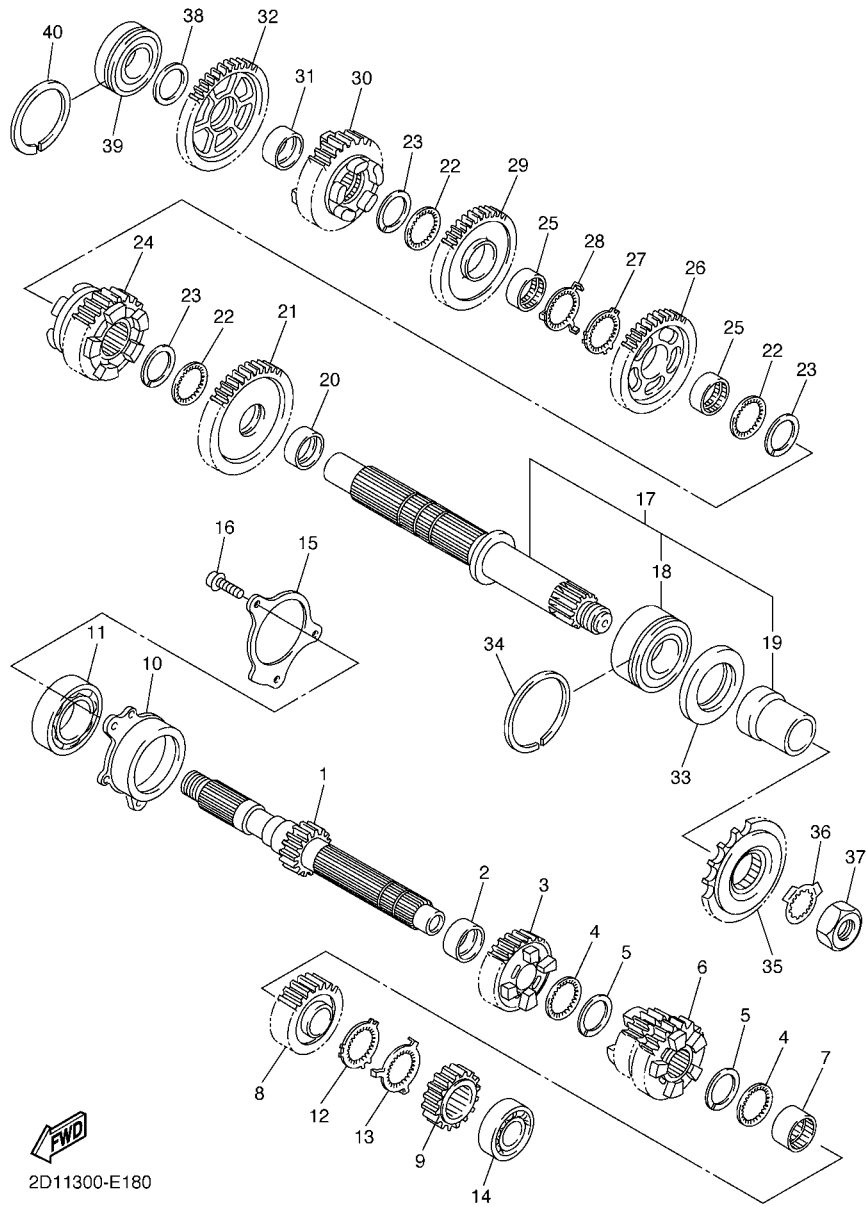

2D11300-E180

FIG. 18 TRANSMISSION

REF. NO.	PART NO.	DESCRIPTION	22C9	22CA	REMARKS
1	5VY-17411-00	AXLE, MAIN (15T)	1	1	
2	90387-28003	COLLAR	1	1	
3	2D1-17151-00	GEAR, 5TH PINION (20T)	1	1	
4	90209-25011	WASHER	2	2	
5	93440-28184	CIRCLIP	2	2	
6	2D1-17131-00	GEAR, 3RD PINION (21/23T)	1	1	
7	90387-25007	COLLAR	1	1	
8	2D1-17161-00	GEAR, 6TH PINION (24T)	1	1	
9	2D1-17121-10	GEAR, 2ND PINION (16T)	1	1	
10	5VY-15163-00	HOUSING, BEARING 1	1	1	
11	93306-20652	BEARING	1	1	
12	90214-25004	WASHER, CLAW	1	1	
13	90214-25003	WASHER, CLAW	1	1	
14	93306-27208	BEARING	1	1	
15	5VY-17446-00	PLATE	1	1	
16	90110-06164	BOLT, HEXAGON SOCKET HEAD	3	3	
17	5VY-17402-00	DRIVE AXLE ASSY	1	1	
18	93305-20605	.BEARING	1	1	
19	5VY-17442-00	.COLLAR, DISTANCE	1	1	
20	90387-31003	COLLAR	1	1	
21	2D1-17221-00	GEAR, 2ND WHEEL (33T)	1	1	
22	90209-28008	WASHER	3	3	
23	93440-31187	CIRCLIP	3	3	
24	2D1-17261-00	GEAR, 6TH WHEEL (29T)	1	1	
25	90387-28004	COLLAR	2	2	
26	5VY-17241-00	GEAR, 4TH WHEEL (35T)	1	1	
27	90214-29002	WASHER, CLAW	1	1	

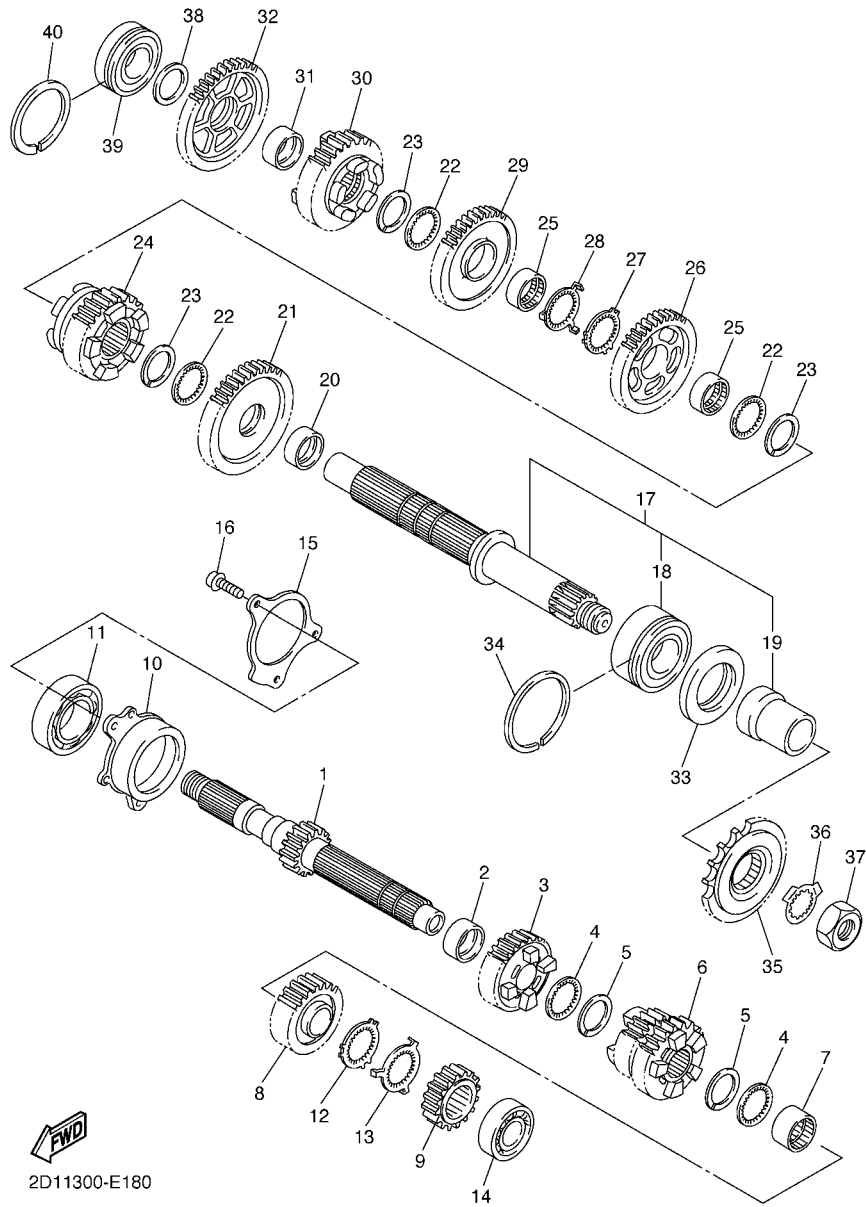

2D11300-E180

FIG. 18 TRANSMISSION

REF. NO.	PART NO.	DESCRIPTION	22C9	22CA	REMARKS
28	90214-28002	WASHER, CLAW	1	1	
29	5VY-17231-00	GEAR, 3RD WHEEL (37T)	1	1	
30	2D1-17251-01	GEAR, 5TH WHEEL (27T)	1	1	
31	90387-25008	COLLAR	1	1	
32	5VY-17211-00	GEAR, 1ST WHEEL (38T)	1	1	
33	93102-40330	OIL SEAL	1	1	
34	93440-62032	CIRCLIP	1	1	
35	3CV-17460-00	SPROCKET, DRIVE (17T)	1	1	
36	90215-30233	WASHER, LOCK	1	1	
37	90179-22011	NUT	1	1	
38	90201-257H0	WASHER, PLATE	1	1	
39	93306-205A2	BEARING	1	1	
40	93440-52009	CIRCLIP	1	1	

FIG. 19 SHIFT CAM & FORK

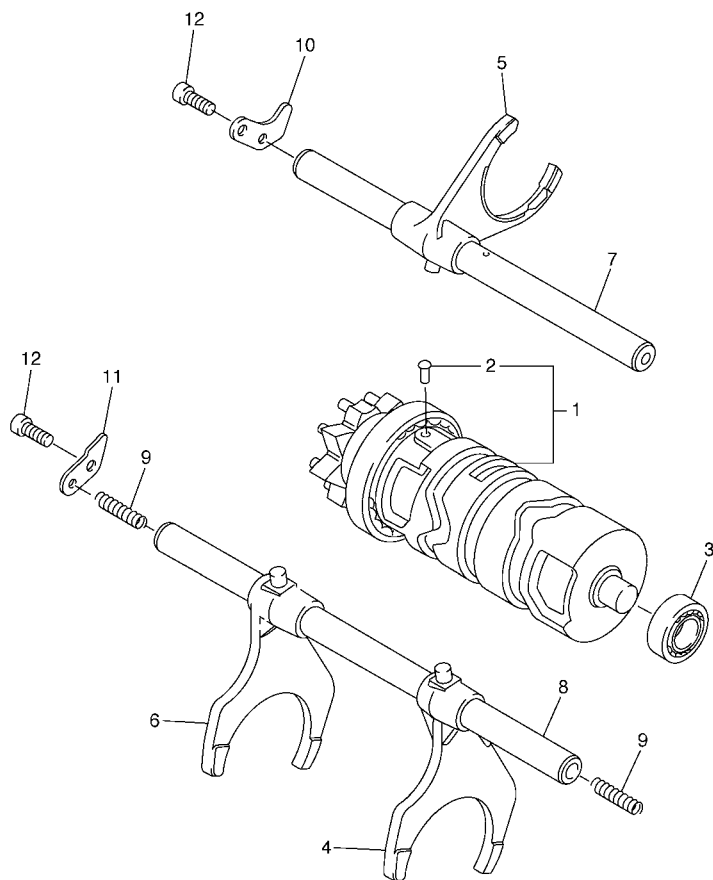

REF. NO.	PART NO.	DESCRIPTION	22C9	22CA	REMARKS
1	5VY-18540-00	SHIFT CAM ASSY	1	1	
2	136-18542-00	.POINT, NEUTRAL	1	1	
3	93306-00106	BEARING	1	1	
4	2D1-18511-00	FORK, SHIFT 1	1	1	
5	2D1-18512-00	FORK, SHIFT 2	1	1	
6	5VY-18513-01	FORK, SHIFT 3	1	1	
7	5VY-18531-00	BAR, SHIFT FORK GUIDE 1	1	1	
8	5VY-18535-00	BAR, SHIFT FORK GUIDE 2	1	1	
9	90501-064L1	SPRING, COMPRESSION	2	2	
10	5VY-18536-00	STOPPER, SHIFT BAR	1	1	
11	5VY-18562-00	PLATE, STOPPER 2	1	1	
12	90110-06182	BOLT, HEXAGON SOCKET HEAD	2	2	

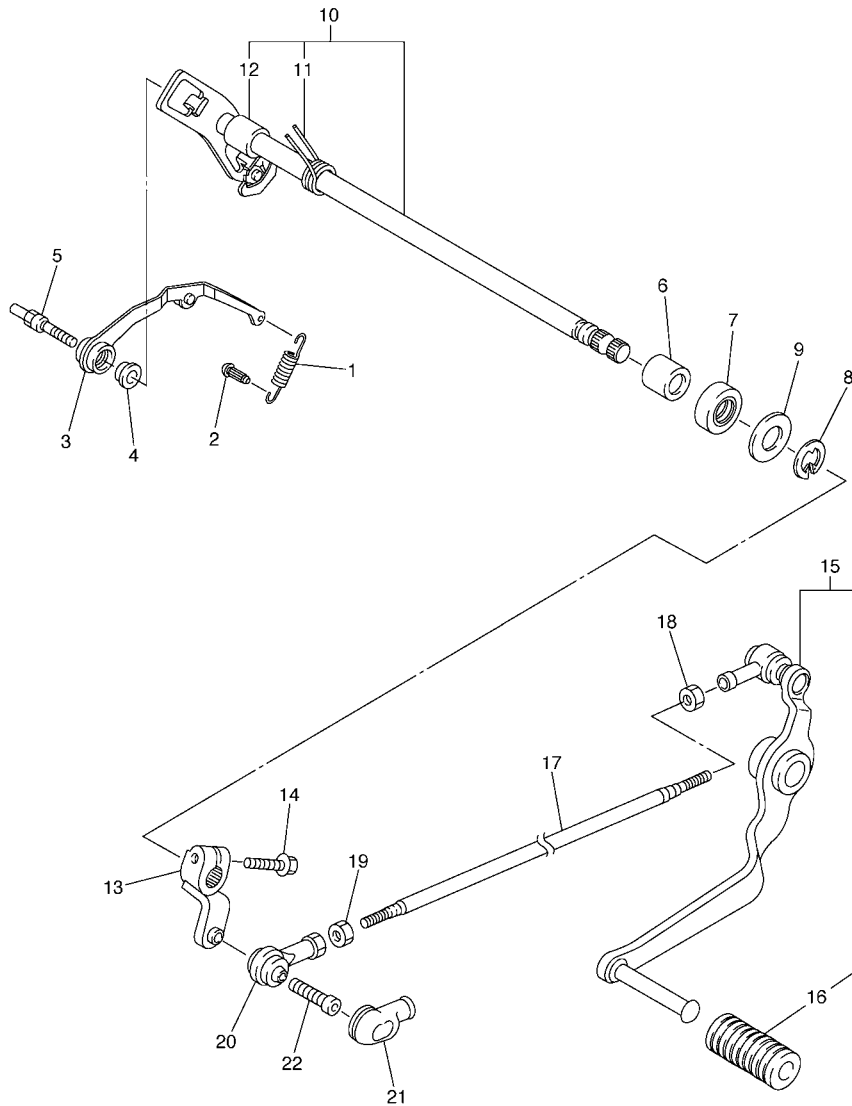

2D11300-E200

FIG. 20 SHIFT SHAFT

REF. NO.	PART NO.	DESCRIPTION	22C9	22CA	REMARKS
1	5VY-18144-00	HANGER, SPRING	1	1	
2	132-16346-00	HOOK, SPRING	1	1	
3	5VY-18140-00	STOPPER LEVER ASSY	1	1	
4	90387-0804S	COLLAR	1	1	
5	5VY-18127-10	STOPPER, SCREW	1	1	
6	93317-11295	BEARING	2	2	
7	93102-12106	OIL SEAL (SD 12-22-5 HS)	1	1	
8	99002-10600	CLIP	1	1	
9	90201-12575	WASHER, PLATE	2	2	
10	2D1-18101-00	SHIFT SHAFT ASSY	1	1	
11	90508-32020	.SPRING, TORSION	1	1	
12	90387-1211D	.COLLAR	1	1	
13	2D1-18112-00	ARM, SHIFT	1	1	
14	95022-06020	BOLT, FLANGE	1	1	
15	2D1-18110-00	SHIFT PEDAL ASSY	1	1	
16	5EB-18113-00	.COVER, SHIFT PEDAL	1	1	
17	2D1-18115-00	ROD, SHIFT	1	1	
18	90170-06228	NUT(COUNTER CLOCKWISE)	1	1	
19	95304-06700	NUT	1	1	
20	5VX-18116-00	JOINT, ROD 1	1	1	
21	5VX-18154-00	COVER, DUST	1	1	
22	90111-06098	BOLT,HEX. SOCKET BUTTON	1	1	

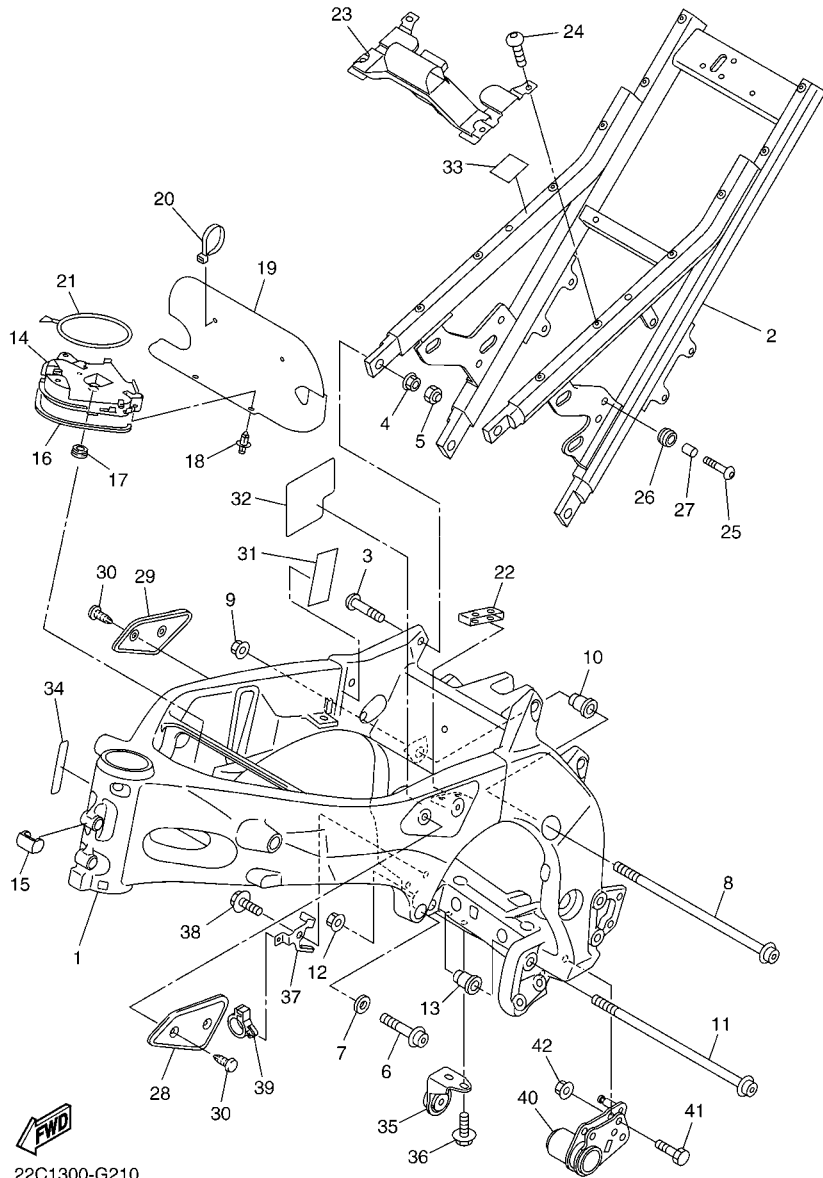

22C1300-G210

FIG. 21 FRAME

REF. NO.	PART NO.	DESCRIPTION	22C9	22CA	REMARKS
1	2D1-21110-41-P0	FRAME COMP.	1	1	MBL2
2	2D1-21190-10-P0	REAR FRAME COMP.	1	1	MBL2
3	90157-10001	SCREW, PAN HEAD	4	4	
4	95604-10200	NUT, SELF-LOCKING	4	4	
5	5YU-2143A-00	CAP	1	1	
6	95024-10040	BOLT, FLG.(SMALL HEAD)	2	2	
7	90201-10020	WASHER, PLATE	2	2	
8	90110-10024	BOLT, HEXAGON SOCKET HEAD	1	1	
9	90179-10025	NUT	1	1	
10	4C8-21495-00	BOLT, ENGINE ADJUSTING	1	1	
11	90110-10024	BOLT, HEXAGON SOCKET HEAD	1	1	
12	90179-10025	NUT	1	1	
13	4C8-21495-00	BOLT, ENGINE ADJUSTING	1	1	
14	2D1-2117N-00	COVER 3	1	1	
15	2D1-21399-00	CAP	1	1	
16	2D1-2174Y-00	DAMPER	1	1	
17	90480-01333	GROMMET	1	1	
18	90269-06001	RIVET	2	2	
19	2D1-2117G-00	PROTECTOR	1	1	
20	1UA-82591-00	BAND	2	2	
21	3YX-21376-00	BAND, TOOL	1	1	
22	2D1-24185-00	DAMPER, LOCATING 5	1	1	
23	5D0-21345-00	BRACKET, TANK FITTING	1	1	
24	90149-06162	SCREW	4	4	
25	90111-06098	BOLT,HEX. SOCKET BUTTON	2	2	
26	90480-14013	GROMMET	2	2	
27	90387-06026	COLLAR	2	2	

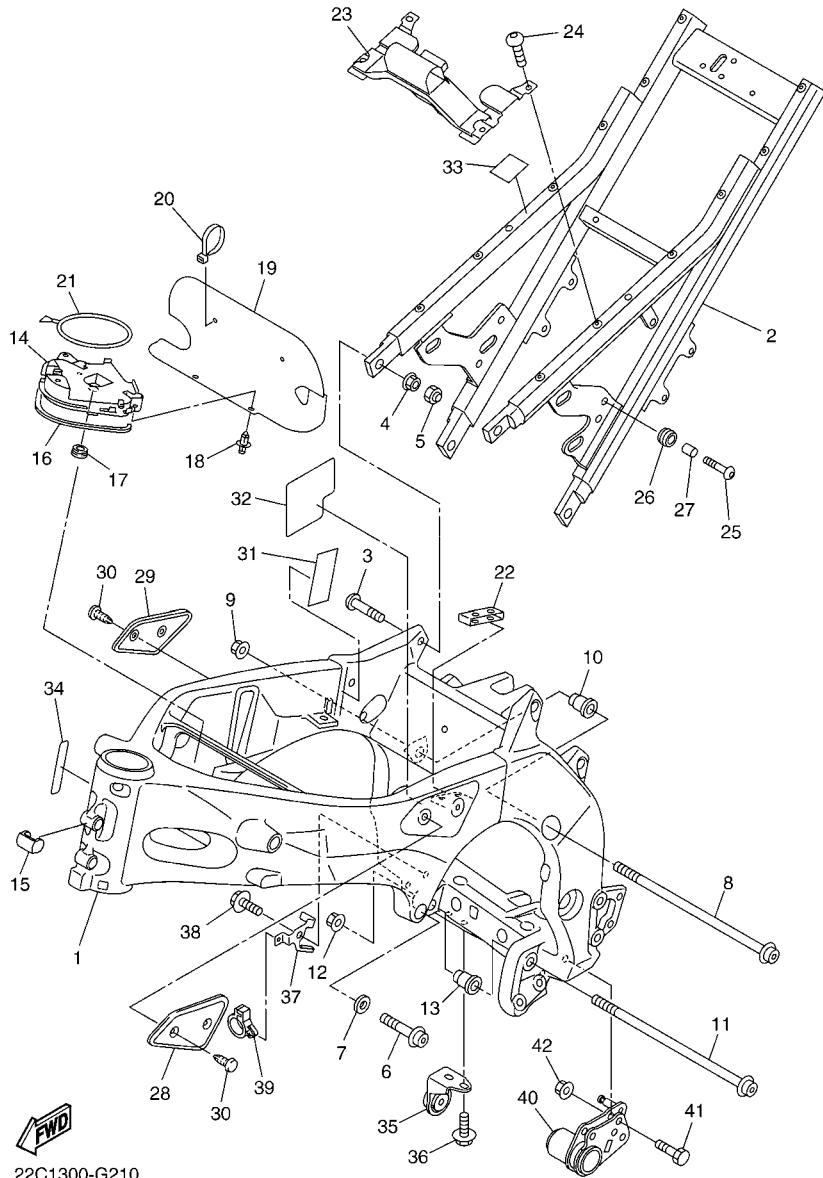

22C1300-G210

FIG. 21 FRAME

REF. NO.	PART NO.	DESCRIPTION	22C9	22CA	REMARKS
28	2D1-24129-00	COVER, SIDE 1	1	1	
29	2D1-24139-00	COVER, SIDE 2	1	1	
30	90269-06003	RIVET	4	4	
31	4PX-23426-00	DAMPER	1	1	
32	2D1-21575-00	SEAL 1	1	1	
33	2D1-21268-10	SEAL	1	1	
34	2D1-2197E-00	PROTECTOR, FRAME FR	1	1	
35	2D1-27425-02	BRACKET, FOOTREST 2	1	1	
36	95812-08016	BOLT, FLANGE	2	2	
37	22C-27267-00	GUIDE, WIRE	1	1	
38	95022-10016	BOLT, FLANGE	1	1	
39	90464-16006	CLAMP	1	1	
40	3C3-27151-01	BRACKET	1	1	
41	90101-10033	BOLT	2	2	
42	95602-10200	NUT, U FLANGE	2	2	

FIG. 22 FENDER

REF. NO.	PART NO.	DESCRIPTION	22C9	22CA	REMARKS
1	22C-21511-00-P0	FENDER, FRONT	1	1	UR FOR SMX
	22C-21511-00-P2	FENDER, FRONT	1	1	UR FOR BWC1
2	90464-14008	CLAMP	1	1	
3	22C-21523-00	PLATE 1	1	1	
4	90267-32103	RIVET, BLIND	2	2	
5	90201-03015	WASHER, PLATE	2	2	
6	90387-065J6	COLLAR	6	6	
7	90480-12072	GROMMET	6	6	
8	90111-06043	BOLT,HEX. SOCKET BUTTON	4	4	
9	90109-06031	BOLT	2	2	
10	95602-06200	NUT, SELF-LOCKING	2	2	
11	90201-07081	WASHER, PLATE	1	1	
12	5VS-21578-10	EMBLEM	2	2	
13	2D1-8212B-01	BOX, BATTERY 1	1	1	
14	90109-06253	BOLT	2	2	
15	22C-2163E-00	COVER, REAR FENDER 2	1	1	
16	90269-07007	RIVET	2	2	
17	90269-07077	RIVET	2	2	
18	2D1-216A2-00	SEAL, 2	1	1	
19	2D1-216A3-00	SEAL, 3	1	1	
20	2D1-24182-00	DAMPER, LOCATING 2	1	1	
21	90464-07259	CLAMP	2	2	
22	90464-16012	CLAMP	1	1	
23	2D1-21646-00	BAND	1	1	
24	2D1-82122-10	SEAT, BATTERY	1	1	
25	2D1-21651-00-P0	COVER, REAR FENDER	1	1	UR FOR SMX
	2D1-21651-00-P5	COVER, REAR FENDER	1	1	UR FOR BWC1

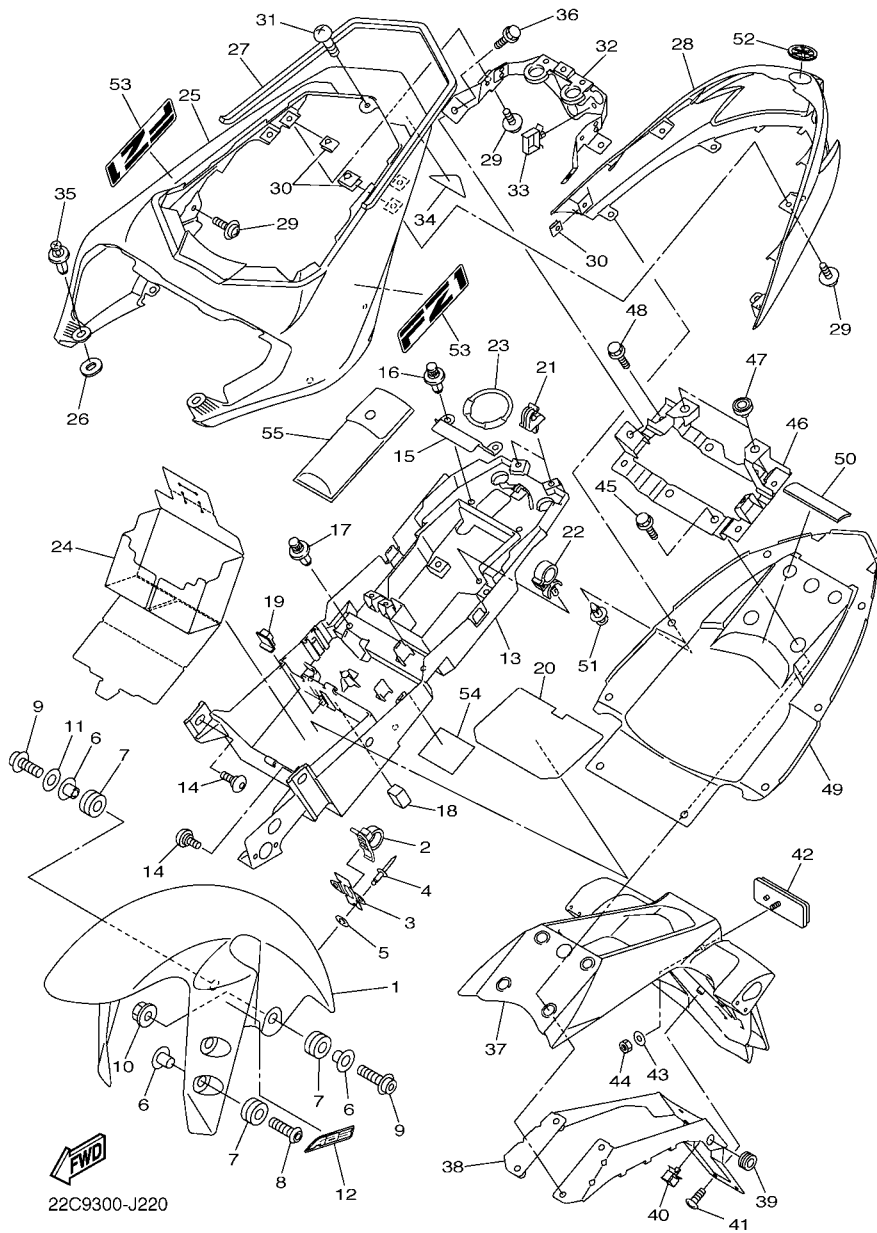

22C9300-J220

FIG. 22 FENDER

REF. NO.	PART NO.	DESCRIPTION	22C9	22CA	REMARKS
26	5PW-2174X-00	DAMPER	2	2	
27	2D1-24747-00	DAMPER, SEAT	1	1	
28	2D1-2163A-00	COVER, REAR FENDER 1	1	1	
29	90159-05056	SCREW, WITH WASHER	6	6	
30	90183-051A0	NUT, SPRING	6	6	
31	98902-06012	SCREW, BIND	1	1	
32	2D1-2117E-00	BRACKET, TAILLIGHT	1	1	
33	90464-16021	CLAMP	1	1	
34	2D1-21669-00	SEAL	1	1	
35	90269-07076	RIVET	2	2	
36	95822-08012	BOLT, FLANGE	2	2	
37	2D1-21629-00	GUARD, MUD	1	1	
38	2D1-21688-00	BRACKET, REAR STAY	1	1	
39	90480-13004	GROMMET	2	2	
40	90464-16021	CLAMP	1	1	
41	97702-50016	SCREW, TAPPING	6	6	
42	3Y6-85130-02	REAR REFLECTOR ASSY	1	1	
43	90201-05043	WASHER, PLATE	1	1	
44	95602-05100	NUT, U	1	1	
45	95812-08025	BOLT, FLANGE	4	4	
46	2D1-21261-00	BRACKET, REAR FENDER	1	1	
47	22W-24741-00	PAD, SEAT	2	2	
48	95822-06020	BOLT, FLANGE	4	4	
49	2D1-21611-00	FENDER, REAR	1	1	
50	2D1-21639-00	DAMPER 2	1	1	
51	90269-07077	RIVET	8	8	
52	4KN-2836B-10	TUNING FORK MARK	1	1	

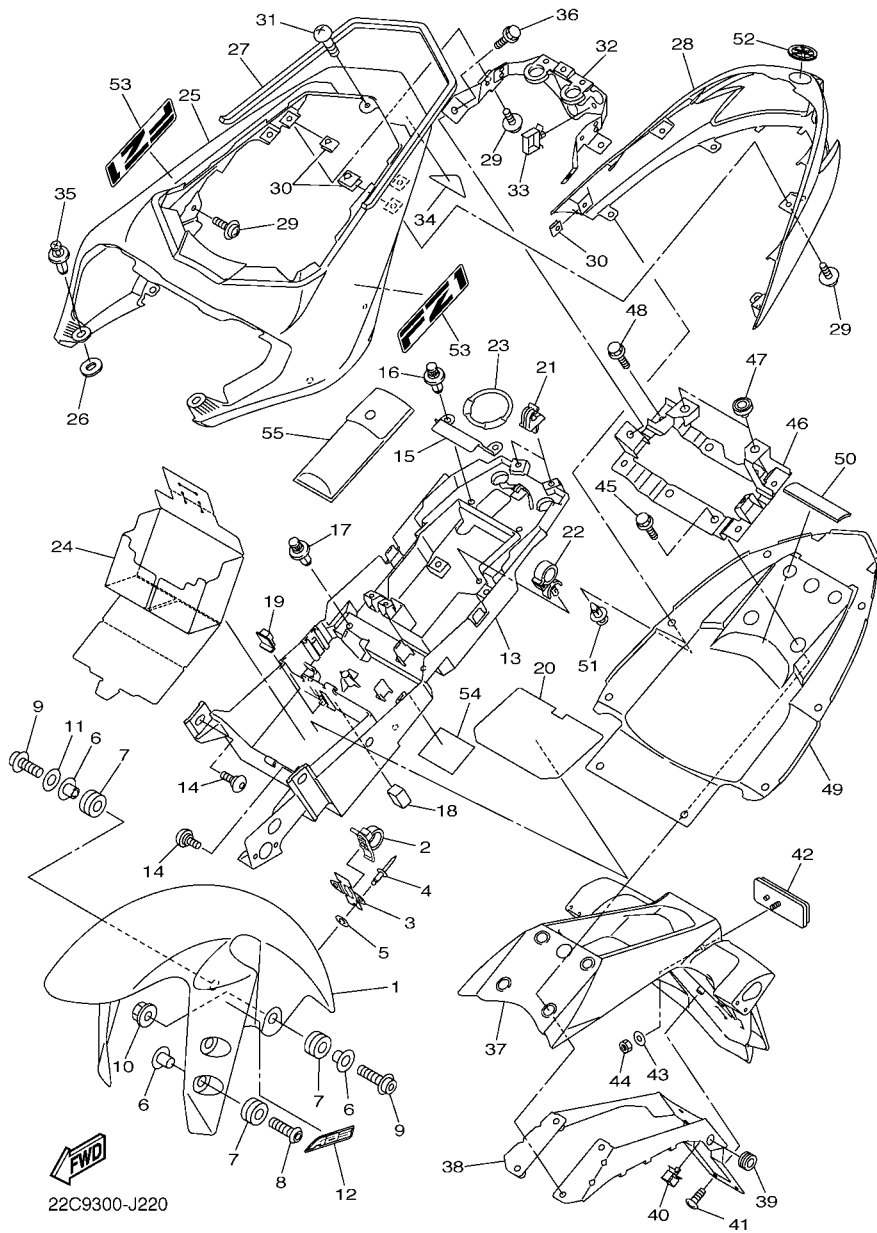
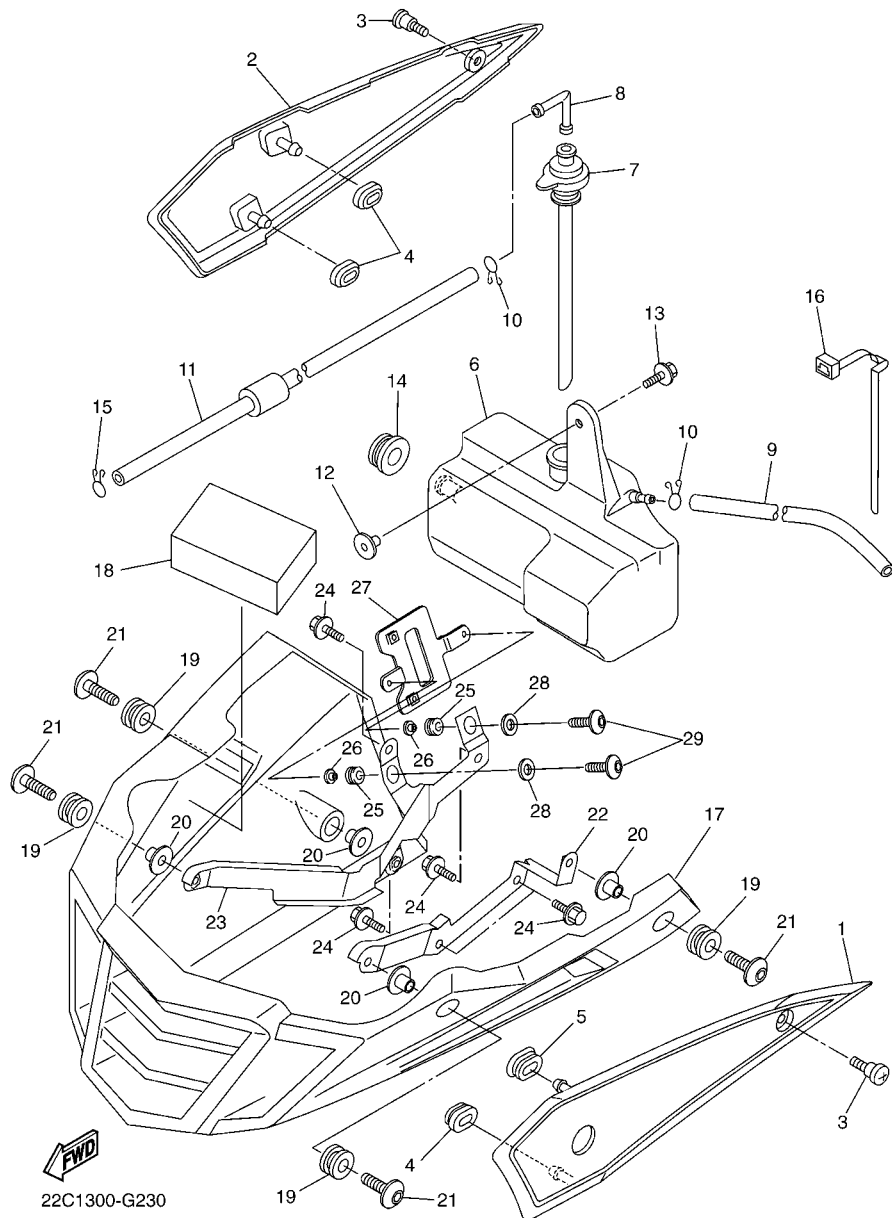
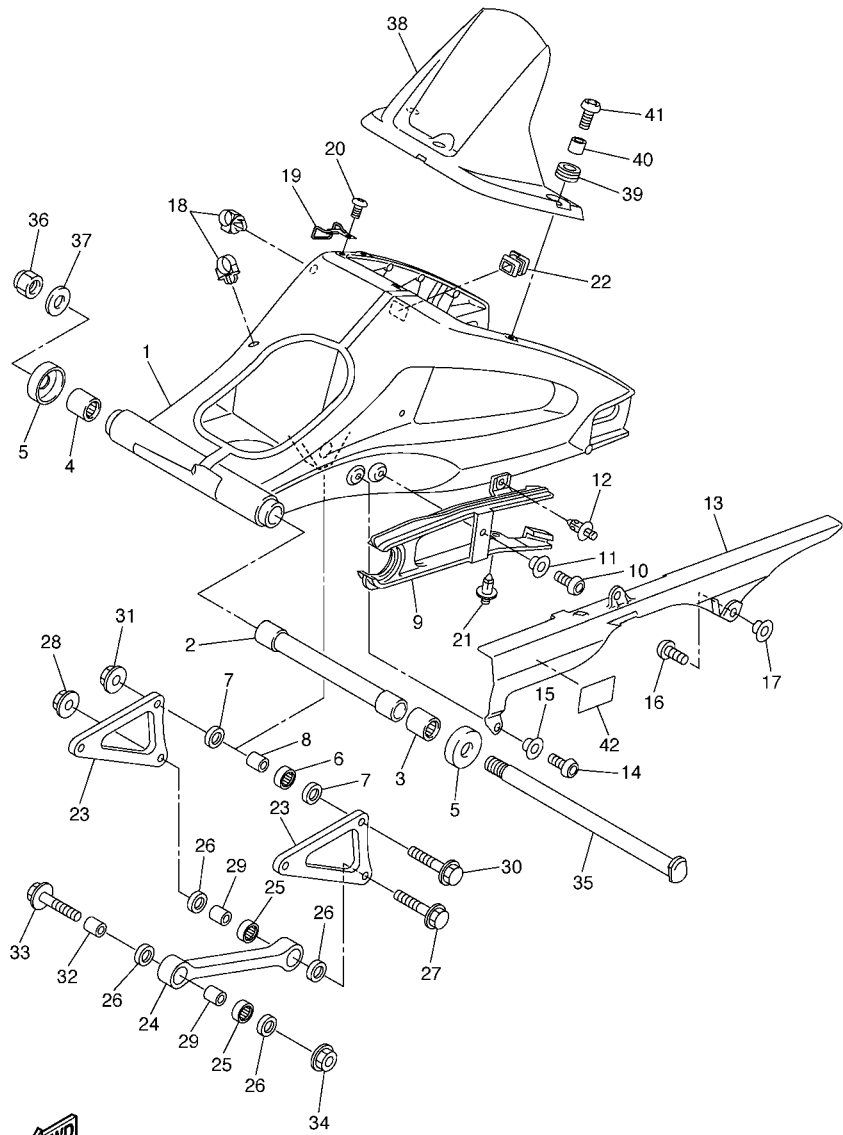

FIG. 23 SIDE COVER

REF. NO.	PART NO.	DESCRIPTION	22C9	22CA	REMARKS
1	2D1-21711-00	COVER, SIDE 1	1	1	
2	5D0-21721-00	COVER, SIDE 2	1	1	
3	90149-06165	SCREW	2	2	
4	90480-01559	GROMMET	3	3	
5	2D1-21719-00	GROMMET	1	1	
6	2D1-21871-00	TANK, RECOVERY	1	1	
7	5VY-21875-00	CAP	1	1	
8	26H-21828-00	ELBOW	1	1	
9	90445-08022	HOSE	1	1	
10	90467-080A1	CLIP	2	2	
11	90445-087K6	HOSE (L700)	1	1	
12	90387-062M9	COLLAR	1	1	
13	90119-06230	BOLT, WITH WASHER	1	1	
14	90480-20001	GROMMET	1	1	
15	90467-080A1	CLIP	1	1	
16	90464-07M40	CLAMP	1	1	
17	22C-28385-00-P3	COVER, UNDER	1	1	MBL2
18	22C-28415-00	DAMPER 1	1	1	
19	90480-12596	GROMMET	4	4	
20	90387-065J6	COLLAR	4	4	
21	90149-06302	SCREW	4	4	
22	22C-2129Y-00	BRACKET	1	1	
23	22C-21287-00	BRACKET, REGULATOR	1	1	
24	95822-06012	BOLT, FLANGE	5	5	
25	90480-12024	GROMMET	2	2	
26	90387-087L0	COLLAR	2	2	
27	22C-87208-00	STAY, REGULATOR	1	1	





5D01300-F240

FIG. 24 REAR ARM

REF. NO.	PART NO.	DESCRIPTION	22C9	22CA	REMARKS
1	5D0-22110-00	REAR ARM COMP.	1	1	
2	2D1-22184-00	BUSH	1	1	
3	93317-42599	BEARING	1	1	
4	93315-42536	BEARING	1	1	
5	5JJ-22128-00	COVER, THRUST 1	2	2	
6	93315-41762	BEARING	1	1	
7	93109-17071	OIL SEAL	2	2	
8	90387-1012A	COLLAR	1	1	
9	2D1-22151-00	SEAL, GUARD	1	1	
10	92012-06014	BOLT, BUTTON HEAD	1	1	
11	90387-06130	COLLAR	1	1	
12	90269-07007	RIVET	1	1	
13	5SL-22311-00	CASE, CHAIN	1	1	
14	92012-06014	BOLT, BUTTON HEAD	1	1	
15	90387-06130	COLLAR	1	1	
16	90110-06102	BOLT, HEXAGON SOCKET HEAD	2	2	
17	90387-06009	COLLAR	2	2	
18	90464-17003	CLAMP	2	2	
19	2D1-25887-00	HOLDER, BRAKE HOSE	1	1	
20	92012-06014	BOLT, BUTTON HEAD	1	1	
21	90269-07008	RIVET	1	1	
22	2D1-22117-00	CAP	1	1	
23	2D1-2217A-10	ARM, RELAY	2	2	
24	2D1-2217M-00	ARM 1	1	1	
25	93315-31758	BEARING	2	2	
26	93109-17071	OIL SEAL	4	4	
27	90105-10283	BOLT, FLANGE	1	1	

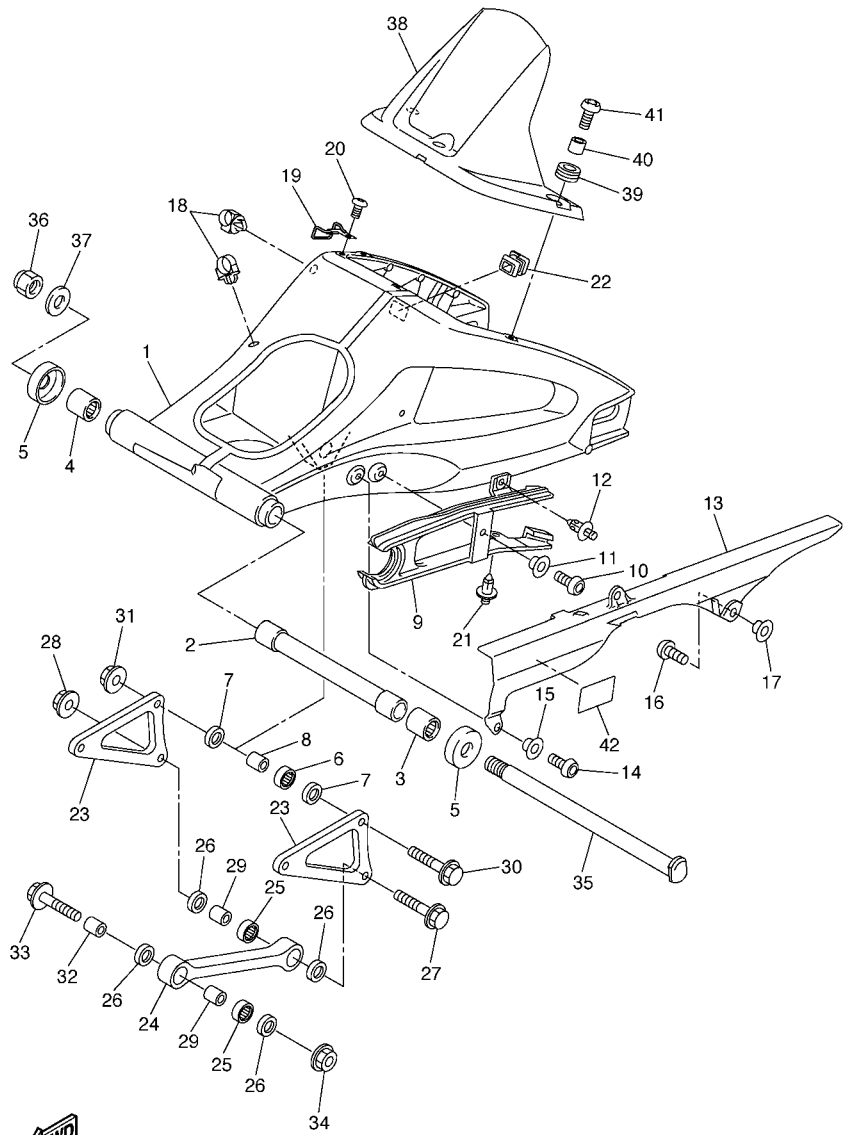

5D01300-F240

FIG. 24 REAR ARM

REF. NO.	PART NO.	DESCRIPTION	22C9	22CA	REMARKS
28	95602-10200	NUT, U FLANGE	1	1	
29	90387-1012A	COLLAR	2	2	
30	90105-10283	BOLT, FLANGE	2	2	
31	95602-10200	NUT, U FLANGE	2	2	
32	90387-10043	COLLAR	1	1	
33	90105-10211	BOLT, FLANGE	1	1	
34	95602-10200	NUT, U FLANGE	1	1	
35	2D1-22141-00	SHAFT, PIVOT	1	1	
36	90185-18167	NUT, SELF-LOCKING	1	1	
37	90201-18013	WASHER, PLATE	1	1	
38	2D1-21650-00	REAR FENDER COMP.	1	1	
39	90480-12003	GROMMET	3	3	
40	90387-06219	COLLAR	3	3	
41	90149-06302	SCREW	3	3	
42	14B-21668-00	LABEL, TIRE	1	1	

FIG. 26 STEERING

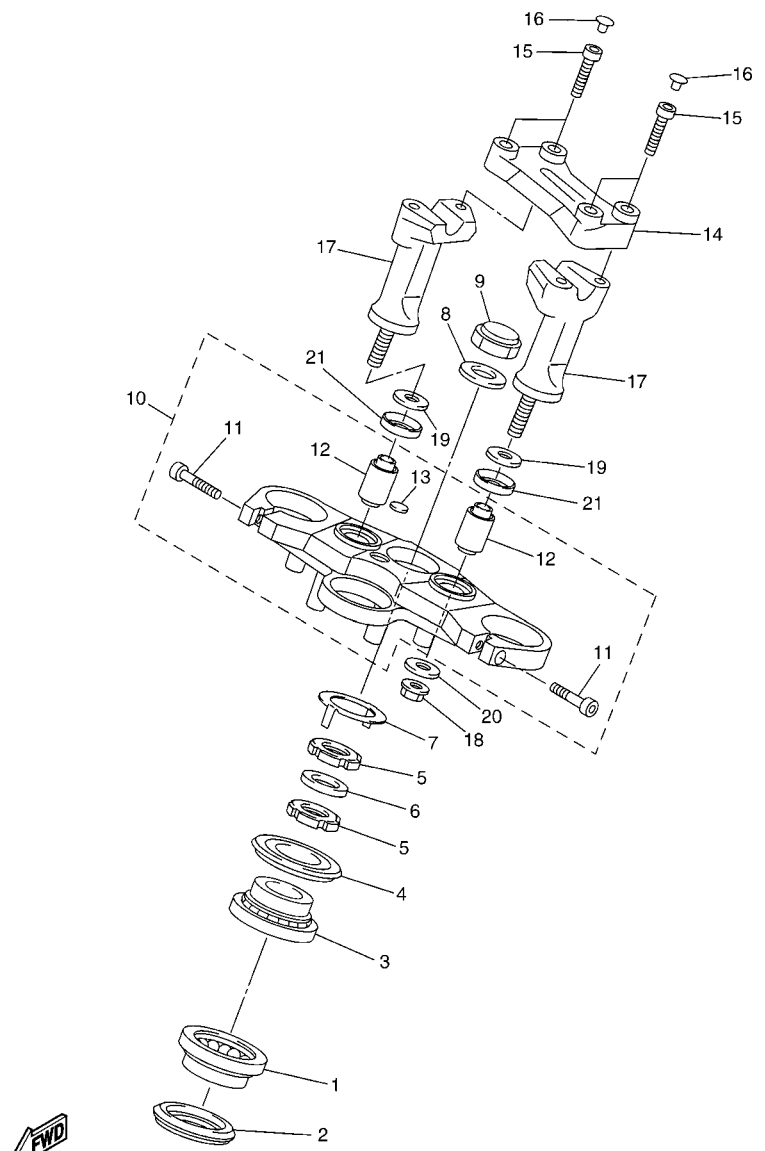

2D1B300-G260

REF. NO.	PART NO.	DESCRIPTION	22C9	22CA	REMARKS
1	93399-99957	BEARING	1	1	
2	3FV-23462-00	SEAL, STEERING	1	1	
3	93399-99932	BEARING	1	1	
4	4XV-23415-01	COVER, BALL RACE 1	1	1	
5	90179-30691	NUT	2	2	
6	90202-30235	WASHER, PLATE	1	1	
7	4XV-23418-00	WASHER, SPECIAL	1	1	
8	90201-281U8	WASHER, PLATE	1	1	
9	90176-28083	NUT, CROWN	1	1	
10	2D1-23405-00	CROWN, HANDLE ASSY	1	1	
11	91314-08030	.BOLT, HEXAGON SOCKET HEAD	2	2	
12	3VD-23434-00	.HOLDER, DAMPER	2	2	
13	4XV-2341B-00	.EMBLEM	1	1	
14	2D1-23441-00	HOLDER, HANDLE UPPER	1	1	
15	91312-08030	BOLT	4	4	
16	90338-08163	PLUG	4	4	
17	2D1-23442-00	HOLDER, HANDLE LOWER	2	2	
18	95602-10200	NUT, U FLANGE	2	2	
19	92902-10200	WASHER	2	2	
20	90201-10065	WASHER, PLATE	2	2	
21	5YU-23445-00	DAMPER	2	2	



3C3H300-G270

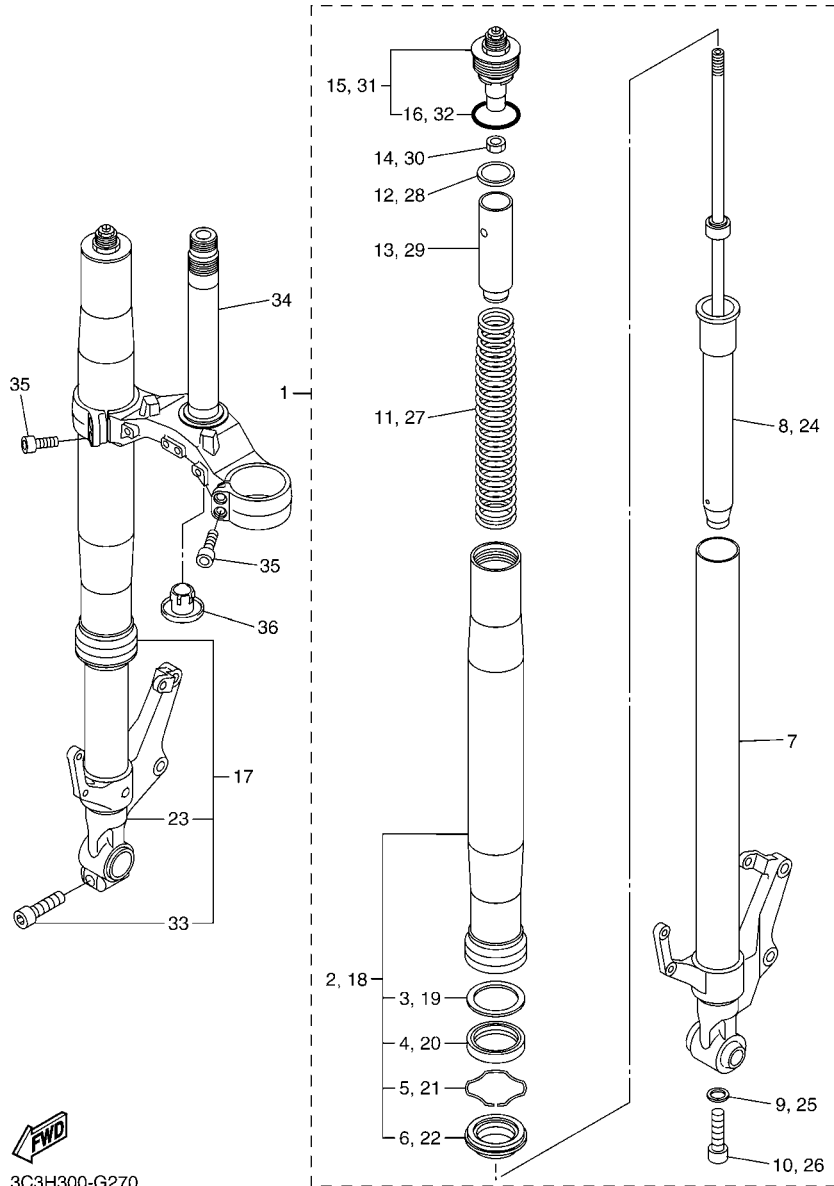
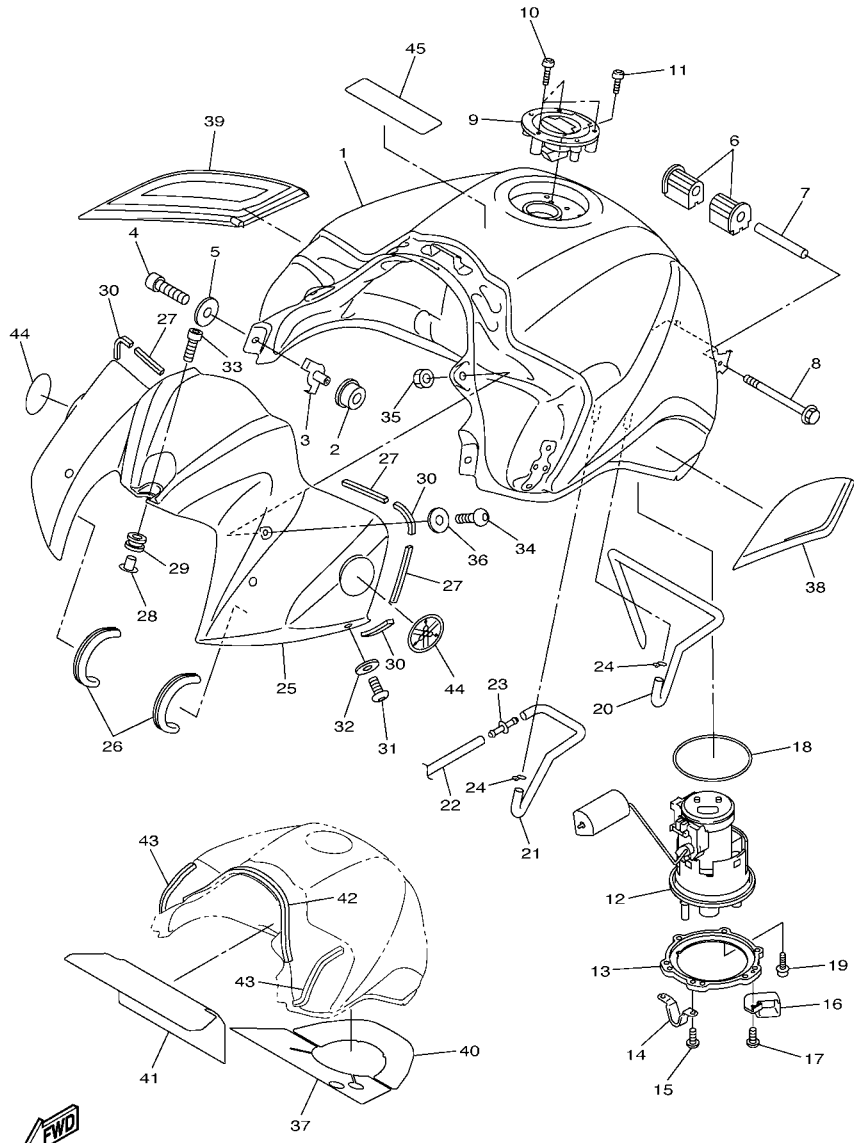

FIG. 27 FRONT FORK

REF. NO.	PART NO.	DESCRIPTION	22C9	22CA	REMARKS
1	5D0-23102-10	FRONT FORK ASSY (L.H)	1	1	
2	2D1-23136-00	.TUBE, OUTER	1	1	
3	4V4-23146-L0	..WASHER, OIL SEAL	1	1	
4	4PU-23145-01	..OIL SEAL	1	1	
5	4V4-23153-L0	..RING, SNAP	1	1	
6	4PU-23144-00	..SEAL, DUST	1	1	
7	5D0-23110-00	.INNER TUBE COMP.1	1	1	
8	2D1-23170-11	.CYLINDER COMP., FRONT FORK	1	1	
9	509-23158-L0	.GASKET	1	1	
10	3D8-23181-00	.BOLT, HEXAGON SOCKET HEAD	1	1	
11	2D1-23141-00	.SPRING, FRONT FORK	1	1	
12	5VY-12277-00	.WASHER	1	1	
13	5VY-23118-00	.SPACER	1	1	
14	3LC-23357-00	.NUT	1	1	
15	2D1-23111-00	.BOLT, CAP	1	1	
16	3XJ-23147-L0	..O-RING	1	1	
17	5D0-23103-10	FRONT FORK ASSY (R.H)	1	1	
18	2D1-23136-00	.TUBE, OUTER	1	1	
19	4V4-23146-L0	..WASHER, OIL SEAL	1	1	
20	4PU-23145-01	..OIL SEAL	1	1	
21	4V4-23153-L0	..RING, SNAP	1	1	
22	4PU-23144-00	..SEAL, DUST	1	1	
23	5D0-23120-00	.INNER TUBE COMP.2	1	1	
24	2D1-23170-01	.CYLINDER COMP., FRONT FORK	1	1	
25	509-23158-L0	.GASKET	1	1	
26	3D8-23181-00	.BOLT, HEXAGON SOCKET HEAD	1	1	
27	2D1-23141-00	.SPRING, FRONT FORK	1	1	



22C9300-J280

FIG. 28 FUEL TANK

REF. NO.	PART NO.	DESCRIPTION	22C9	22CA	REMARKS
26	2D1-28345-01	MOLE 1	2	2	
27	4XV-2834E-00	DAMPER 3	4	4	
28	90387-06222	COLLAR	1	1	
29	90480-12314	GROMMET	1	1	
30	2D1-24181-00	DAMPER, LOCATING 1	4	4	
31	90111-05019	BOLT,HEX. SOCKET BUTTON	2	2	
32	90202-05224	WASHER, PLATE	2	2	
33	90110-06233	BOLT, HEXAGON SOCKET HEAD	1	1	
34	90111-05024	BOLT,HEX. SOCKET BUTTON	2	2	
35	90179-05003	NUT	2	2	
36	90202-05088	WASHER, PLATE	2	2	
37	2D1-2414N-00	DAMPER, PLATE 4	1	1	
38	2D1-24106-00	TANK SIDE COVER ASSY 1	1	1	
39	2D1-24108-00	TANK SIDE COVER ASSY 2	1	1	
40	2D1-2414K-00	DAMPER, PLATE 3	1	1	
41	2D1-2414H-00	DAMPER, PLATE 1	1	1	
42	2D1-2414P-00	DAMPER, PLATE 5	1	1	
43	2D1-2414R-00	DAMPER, PLATE 6	2	2	
44	5SL-2413B-00	EMBLEM	2	2	
45	1CA-21568-00	LABEL, WARNING	1	1	

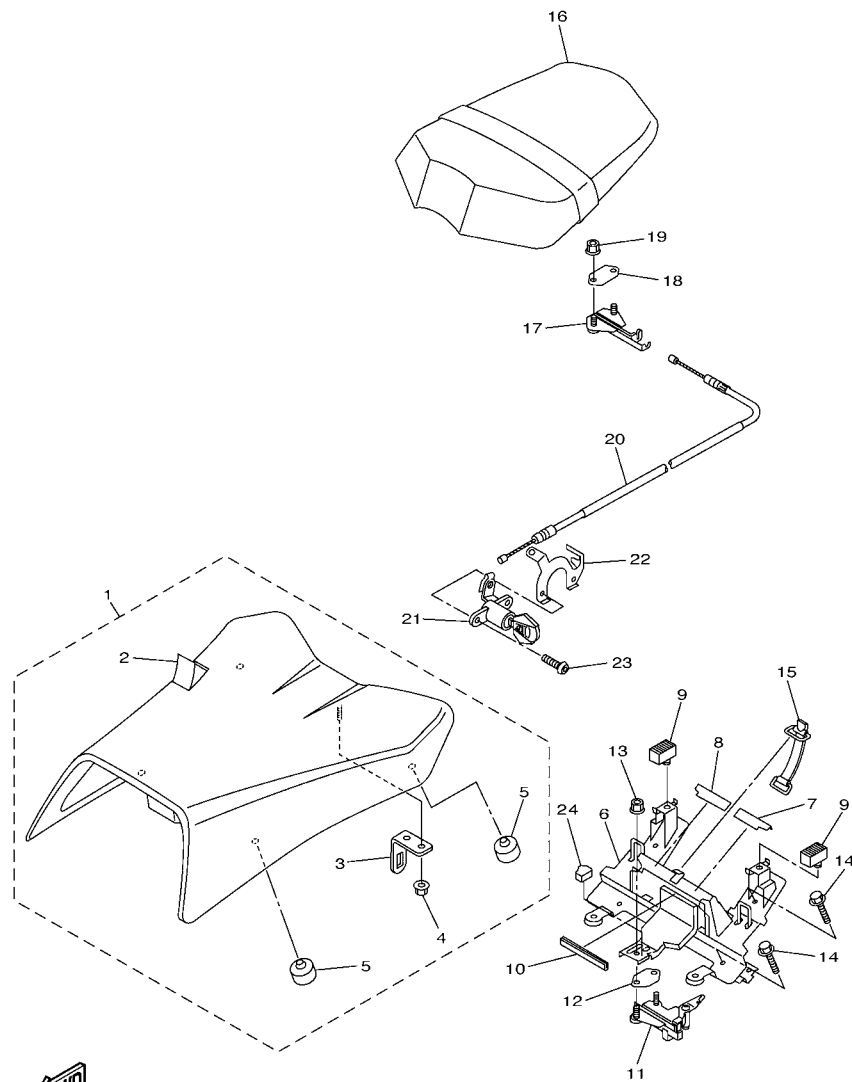

22C5300-H290

FIG. 29 SEAT

REF. NO.	PART NO.	DESCRIPTION	22C9	22CA	REMARKS
1	2D1-24710-00	SINGLE SEAT ASSY	1	1	
2	2D1-24711-00	.COVER, SINGLE SEAT	1	1	
3	4HM-24728-00	.BRACKET, SEAT	1	1	
4	95602-06200	.NUT, SELF-LOCKING	1	1	
5	278-27114-00	.STOPPER, MAIN STAND	4	4	
6	2D1-21341-11	BRACKET, SEAT 1	1	1	
7	2D1-2476U-00	PROTECTOR,1	1	1	
8	2D1-2476V-00	PROTECTOR,2	1	1	
9	3C3-24741-00	PAD, SEAT	2	2	
10	2D1-24785-00	MOLD, SEAT	1	1	
11	2D1-24780-02	SEAT LOCK ASSY	1	1	
12	4BP-24792-00	PLATE	1	1	
13	95702-06500	NUT, FLANGE	2	2	
14	95822-06020	BOLT, FLANGE	4	4	
15	18G-82131-00	BAND, BATTERY	1	1	
16	2D1-24750-00	TANDEM SEAT ASSY	1	1	
17	4BP-24780-00	SEAT LOCK ASSY	1	1	
18	4BP-24792-00	PLATE	1	1	
19	95702-06500	NUT, FLANGE	2	2	
20	2D1-2478E-00	CABLE, SEAT LOCK	1	1	
21	2TV-W2470-00	ROTOR SET	1	1	
22	4XV-2117K-00	STAY, LOCK	1	1	
23	90149-06134	SCREW	2	2	
24	2D1-24665-00	DAMPER	1	1	

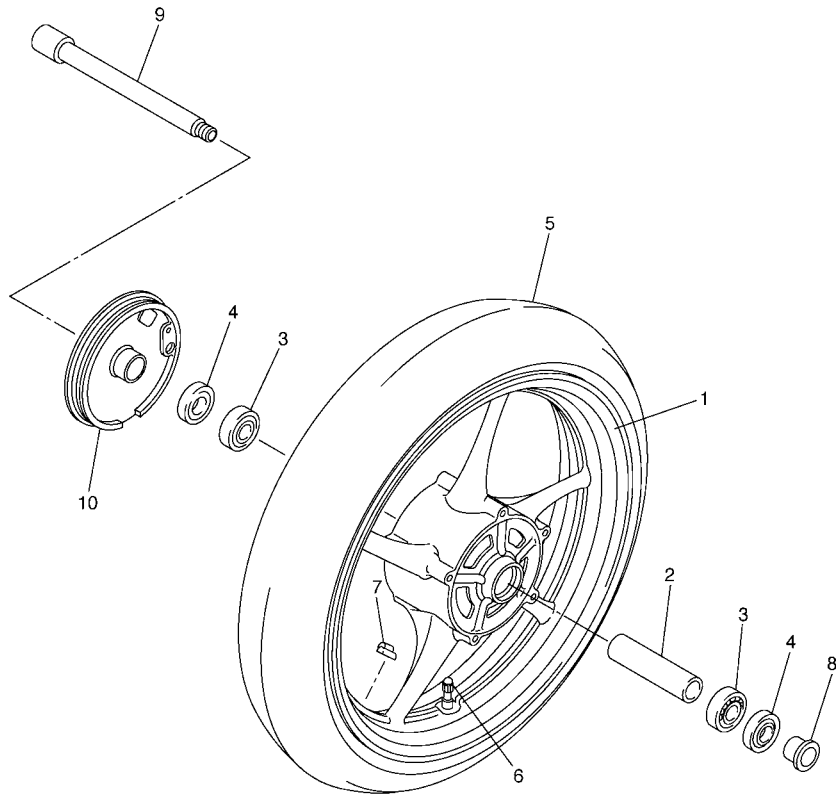

FIG. 30 FRONT WHEEL

REF. NO.	PART NO.	DESCRIPTION	22C9	22CA	REMARKS
1	5D0-W2516-00-98	CAST WHEEL, FRONT	1	1	LGB FOR SMX
	5D0-W2516-00-0X	CAST WHEEL, FRONT	1	1	LGB/HTR FOR BWC1
2	5EA-25117-00	SPACER, BEARING	1	1	
3	93306-00420	BEARING	2	2	
4	93106-28043	OIL SEAL	2	2	
5	94112-17094	TIRE(120/70 ZR17M/C58W D221FA)	1	1	DUNLOP
6	93900-00030	VALVE, RIM (TR412)	1	1	TAIHEIYO
7	5MT-25398-00	BALANCER, WHEEL (10G)	1	1	UN
	5MT-25398-10	BALANCER, WHEEL (20G)	1	1	UN
	5MT-25398-20	BALANCER, WHEEL (30G)	1	1	UN
8	90387-22002	COLLAR	1	1	
9	4XV-25181-10	AXLE, WHEEL	1	1	
10	4P5-2517A-00-98	HOUSING, SENSOR FRONT	1	1	LGB



4P51300-E290

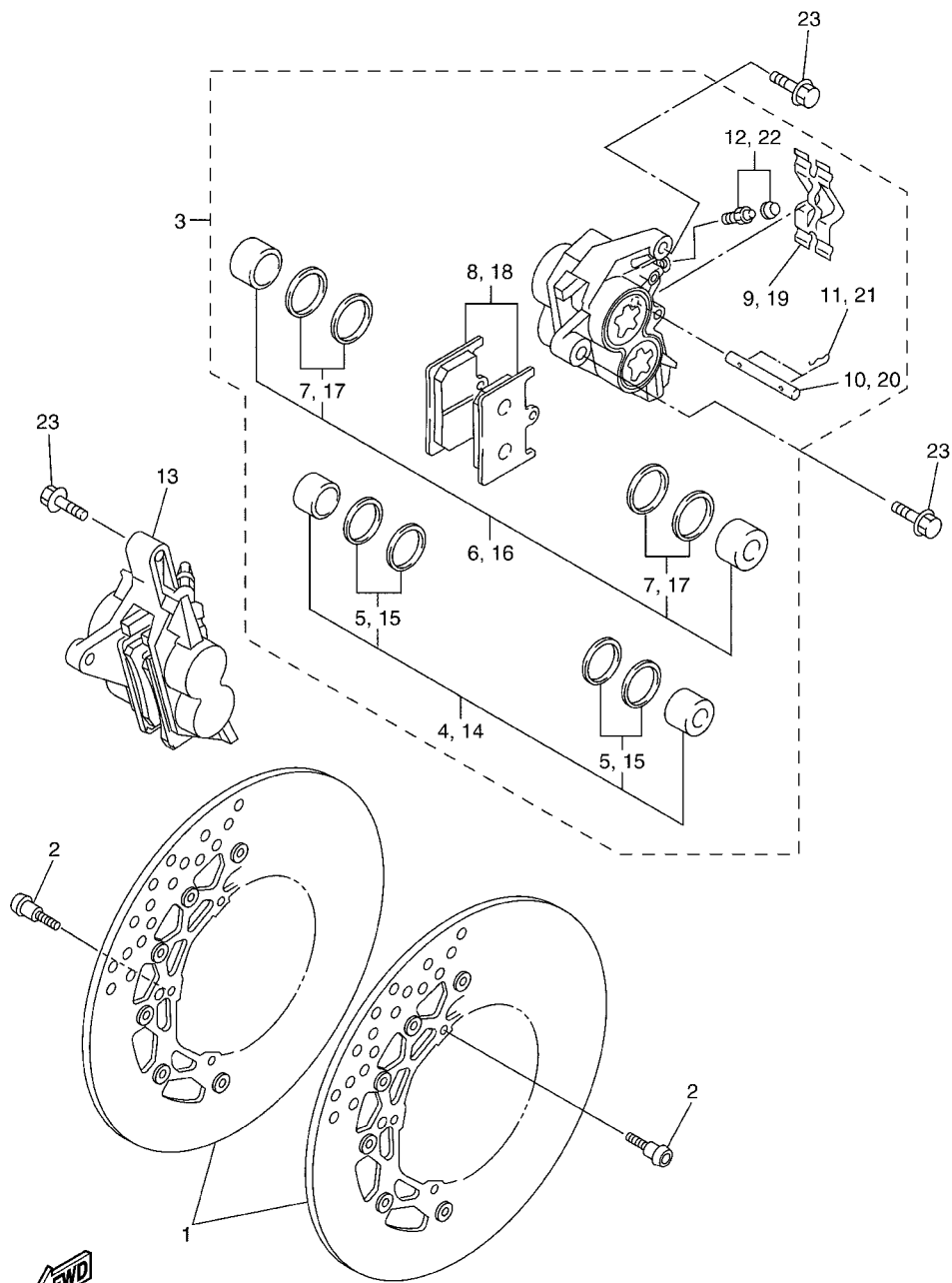

FIG. 31 FRONT BRAKE CALIPER

REF. NO.	PART NO.	DESCRIPTION	22C9	22CA	REMARKS
1	5D0-2581T-00	DISK BRAKE ASSY	2	2	
2	90149-06043	SCREW	10	10	
3	2D1-2580T-00	CALIPER ASSY (LEFT)	1	1	
4	4SV-W0057-00	.PISTON ASSY, CALIPER	1	1	
5	3MA-W0047-10	..CALIPER SEAL KIT	1	1	
6	4SV-W0057-10	.PISTON ASSY, CALIPER	1	1	
7	3GM-W0047-10	..CALIPER SEAL KIT	1	1	
8	5SL-W0045-00	.BRAKE PAD KIT	1	1	
9	4SV-25919-00	.SUPPORT, PAD	1	1	
10	4SV-25924-00	.PIN, PAD	1	1	
11	3GM-25925-00	.CLIP	2	2	
12	1J3-W0048-00	.BLEED SCREW KIT	1	1	
13	5D0-2580U-00	CALIPER ASSY (RIGHT)	1	1	
14	4SV-W0057-00	.PISTON ASSY, CALIPER	1	1	
15	3MA-W0047-10	..CALIPER SEAL KIT	1	1	
16	4SV-W0057-10	.PISTON ASSY, CALIPER	1	1	
17	3GM-W0047-10	..CALIPER SEAL KIT	1	1	
18	5SL-W0045-00	.BRAKE PAD KIT	1	1	
19	4SV-25919-00	.SUPPORT, PAD	1	1	
20	4SV-25924-00	.PIN, PAD	1	1	
21	3GM-25925-00	.CLIP	2	2	
22	5VS-W0048-00	.BLEED SCREW KIT	1	1	
23	90105-10638	BOLT, FLANGE	4	4	



2D11300-E311

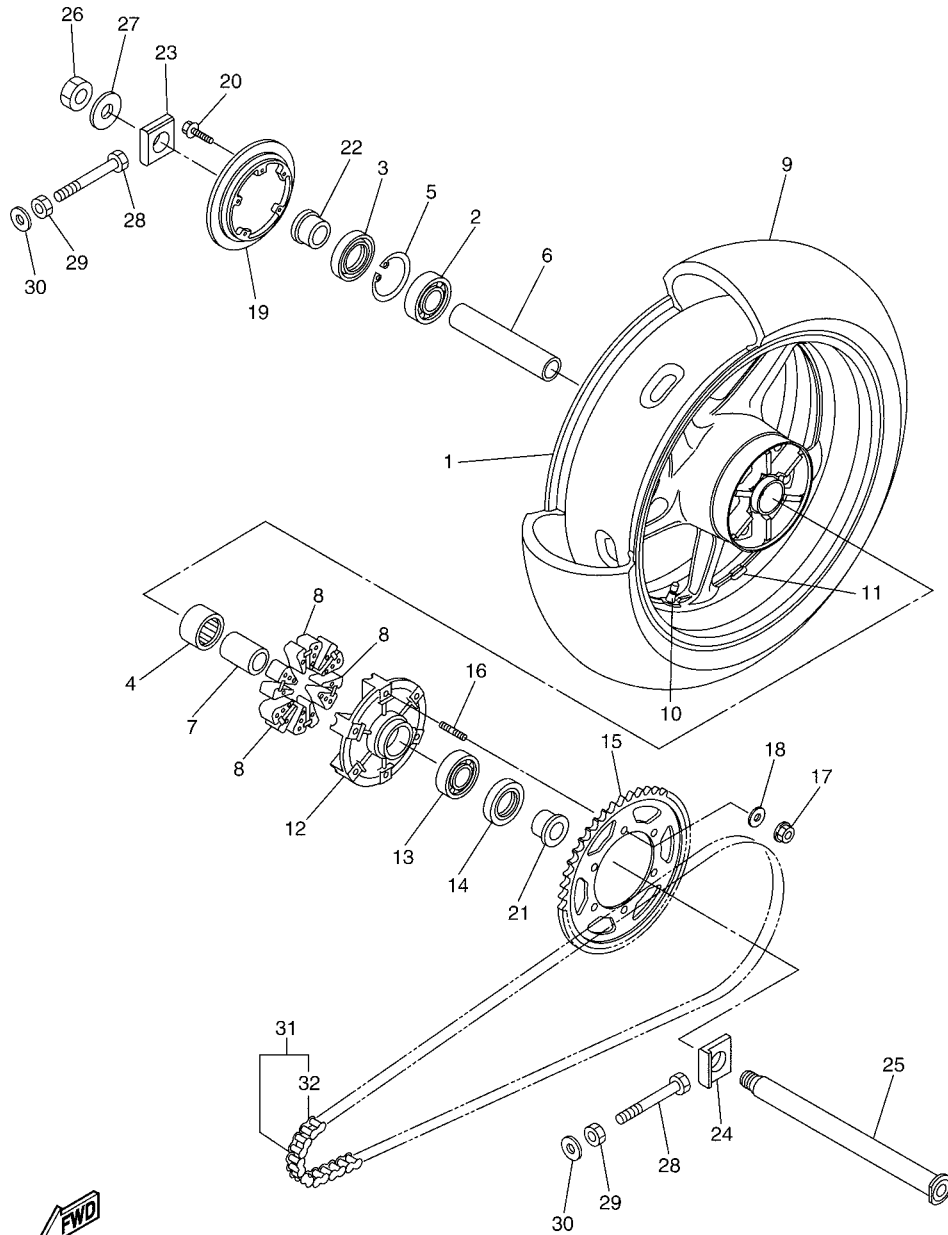
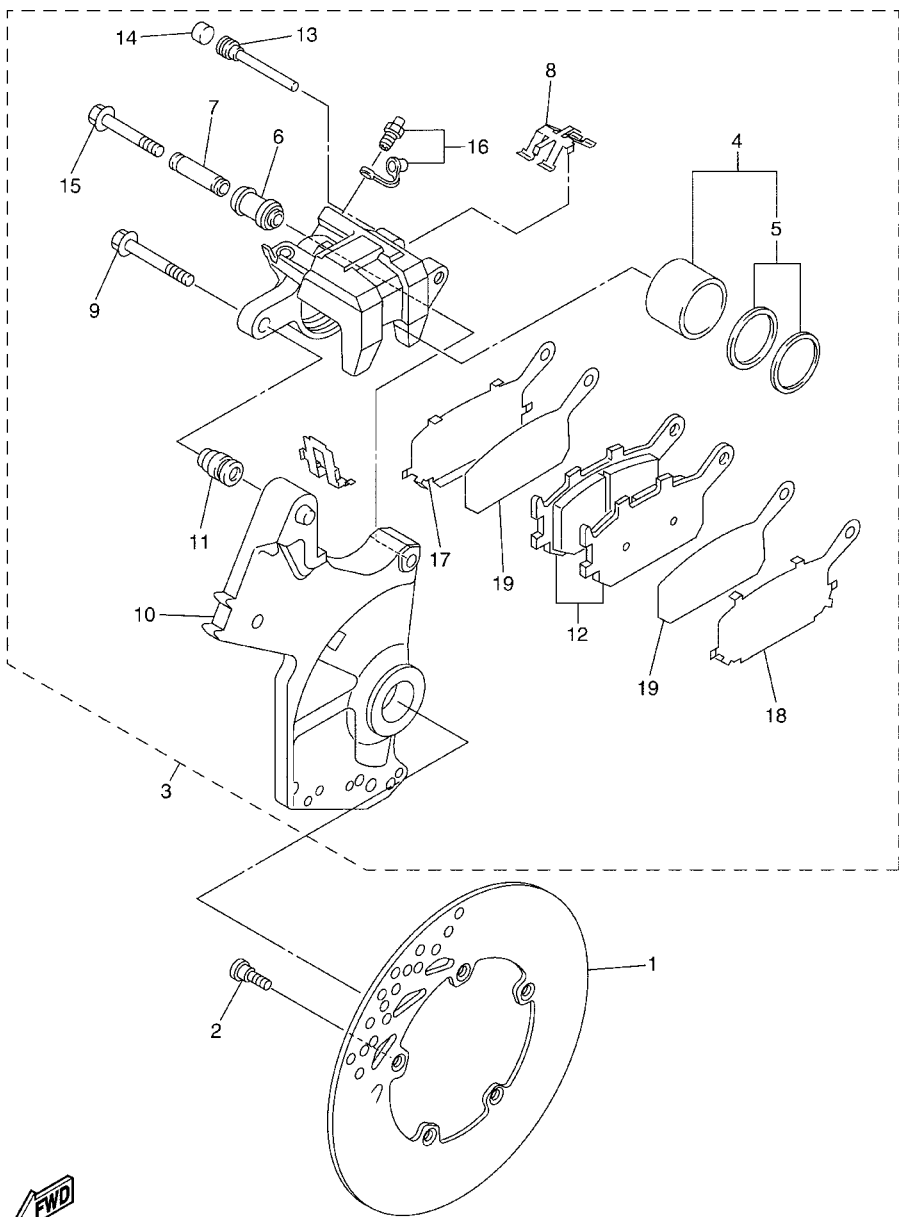

FIG. 32 REAR WHEEL

REF. NO.	PART NO.	DESCRIPTION	22C9	22CA	REMARKS
1	5D0-25338-00-98	CAST WHEEL, REAR	1	1	LGB FOR SMX
	5D0-25338-00-0X	CAST WHEEL, REAR	1	1	LGB/HTR FOR BWC1
2	93306-20531	BEARING	1	1	
3	93106-40013	OIL SEAL	1	1	
4	93317-33590	BEARING	1	1	
5	93420-61M07	CIRCLIP	1	1	
6	5PW-25317-00	SPACER, BEARING	1	1	
7	2D1-25377-00	COLLAR, WHEEL	1	1	
8	5VX-25364-00	DAMPER	6	6	
9	94119-17062	TIRE (190/50 ZR17M/C 73W D221)	1	1	DUNLOP
10	93900-00030	VALVE, RIM (TR412)	1	1	TAIHEIYO
11	5MT-25398-00	BALANCER, WHEEL (10G)	1	1	UN
	5MT-25398-10	BALANCER, WHEEL (20G)	1	1	UN
	5MT-25398-20	BALANCER, WHEEL (30G)	1	1	UN
12	2D1-25366-00	CLUTCH, HUB	1	1	
13	93306-20531	BEARING	1	1	
14	93106-40013	OIL SEAL	1	1	
15	2D1-25445-20	SPROCKET, DRIVEN (45T)	1	1	
16	90116-10048	BOLT, STUD	6	6	
17	90185-10009	NUT, SELF-LOCKING	6	6	
18	90201-10021	WASHER, PLATE	6	6	
19	4P5-2537G-00	ROTOR, SENSOR	1	1	
20	90105-05015	BOLT, FLANGE	5	5	
21	90387-28001	COLLAR	1	1	
22	2D1-25383-00	COLLAR, WHEEL	1	1	
23	5VY-25388-00	PULLER, CHAIN 1	1	1	
24	5VY-25389-01	PULLER, CHAIN 2	1	1	

5D01300-F321

FIG. 33 REAR BRAKE CALIPER



REF. NO.	PART NO.	DESCRIPTION	22C9	22CA	REMARKS
1	2D1-2582W-00	DISK, REAR BRAKE 2	1	1	
2	90149-08009	SCREW	5	5	
3	5D0-2580W-00	CALIPER ASSY, REAR 2	1	1	
4	5SL-W0057-00	.PISTON ASSY, CALIPER	1	1	
5	5SL-W0047-00	..CALIPER SEAL KIT	1	1	
6	5SL-25917-00	.BOOT, CALIPER	1	1	
7	5SL-25838-00	.SLEEVE, CALIPER	1	1	
8	5SL-25919-00	.SUPPORT, PAD	1	1	
9	5SL-25914-00	.PIN, SLIDE	1	1	
10	5D0-25921-50	.BRACKET, SUPPORT	1	1	
11	3JD-25917-00	.BOOT, CALIPER	1	1	
12	5VX-W0046-00	.BRAKE PAD KIT 2	1	1	
13	8CR-25924-00	.PIN, PAD	1	1	
14	5DH-25916-00	.PLUG	1	1	
15	5SL-25926-00	.BOLT	1	1	
16	8CR-W0048-00	.BLEED SCREW KIT	1	1	
17	5SL-25827-00	.SHIM, CALIPER	1	1	
18	5SL-25827-10	.SHIM, CALIPER	1	1	
19	5SL-25828-00	.SHIM, CALIPER	2	2	



5D01300-F331

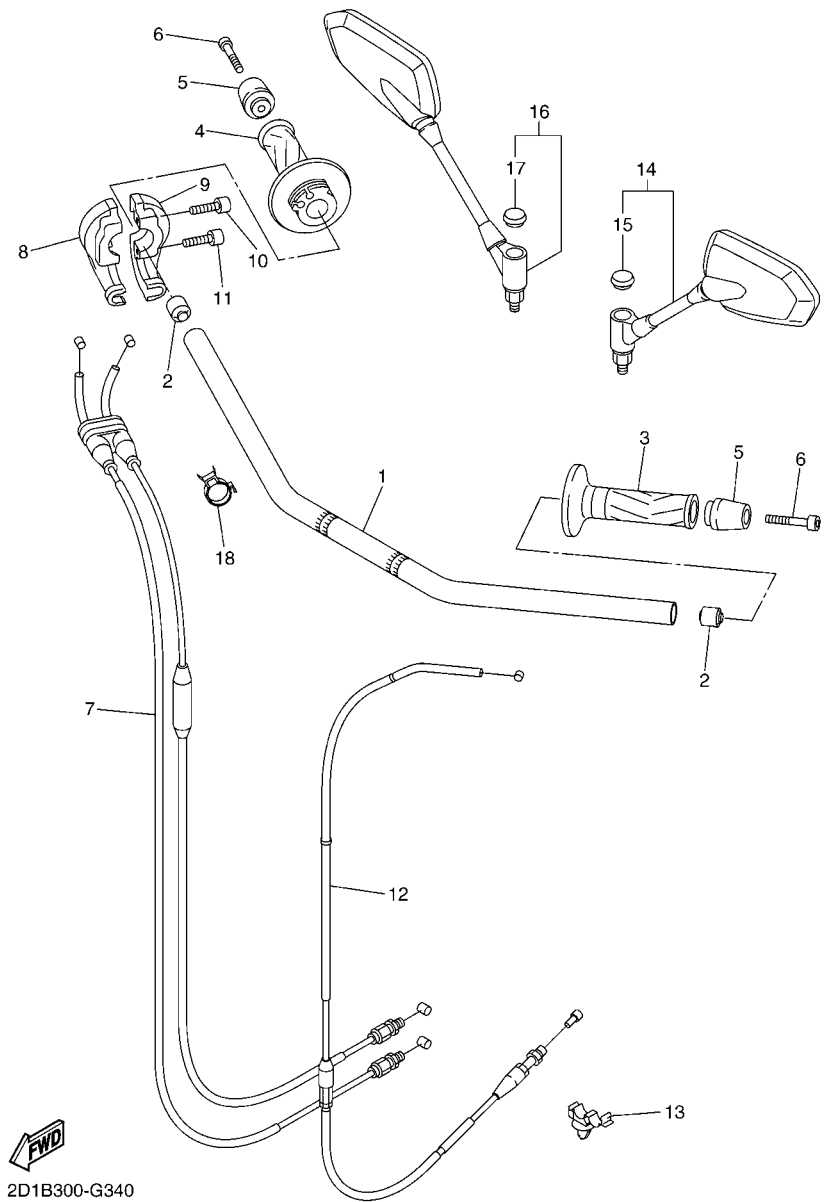

2D1B300-G340

FIG. 34 STEERING HANDLE & CABLE

REF. NO.	PART NO.	DESCRIPTION	22C9	22CA	REMARKS
1	2D1-26111-11	HANDLEBAR	1	1	
2	4JH-23434-00	HOLDER, DAMPER	2	2	
3	4YR-26241-02	GRIP (LEFT)	1	1	
4	4YR-26240-02	GRIP ASSY	1	1	
5	2D1-26246-00	END, GRIP	2	2	
6	91317-06050	BOLT	2	2	
7	2D1-26302-00	THROTTLE CABLE ASSY	1	1	
8	3LN-26281-01	CAP, GRIP UPPER	1	1	
9	4BP-26282-00	CAP, GRIP UNDER	1	1	
10	91317-05020	BOLT	1	1	
11	91317-05025	BOLT	1	1	
12	2D1-26335-00	CABLE, CLUTCH	1	1	
13	90464-10008	CLAMP	1	1	
14	5YU-26280-30	REAR VIEW MIRROR ASSY (LEFT)	1	1	
15	5PS-26133-10	.CAP	1	1	
16	5YU-26290-30	REAR VIEW MIRROR ASSY (RIGHT)	1	1	
17	5PS-26133-10	.CAP	1	1	
18	90464-20191	CLAMP	1	1	

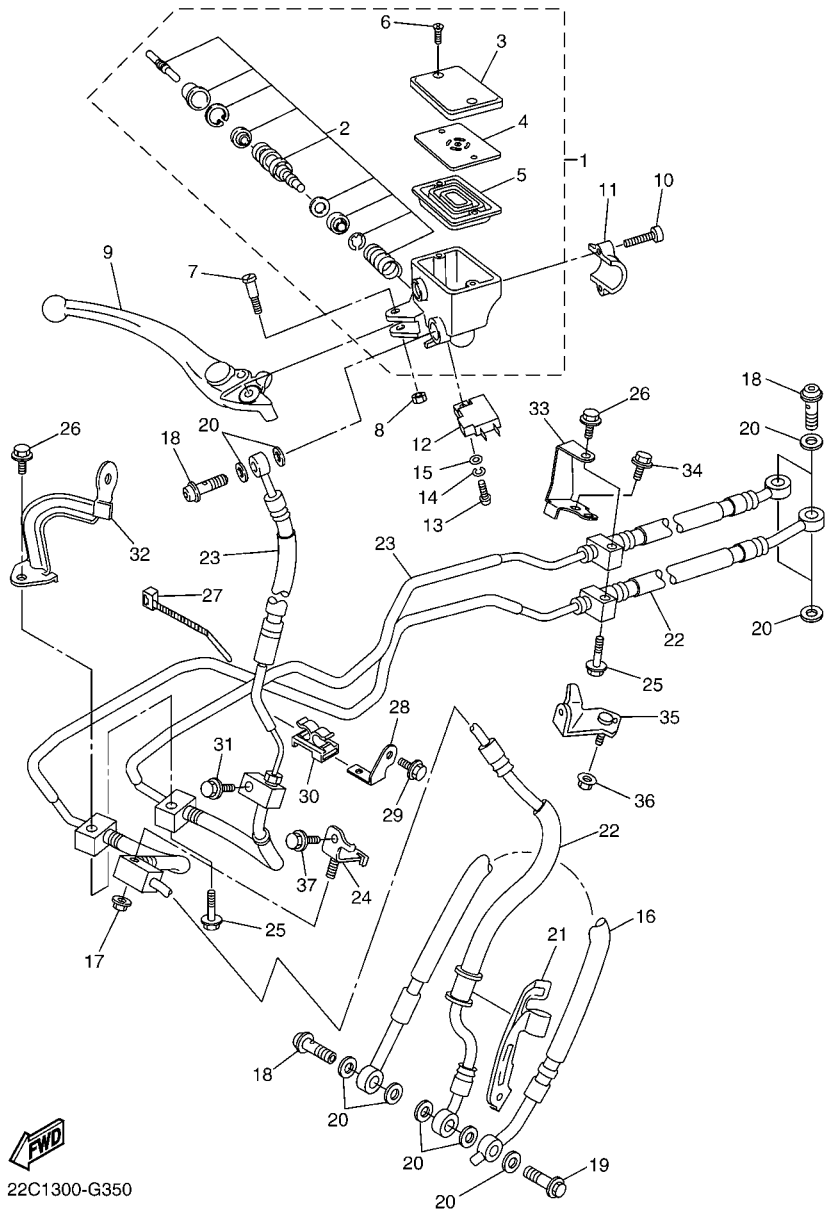

22C1300-G350

FIG. 35 FRONT MASTER CYLINDER

REF. NO.	PART NO.	DESCRIPTION	22C9	22CA	REMARKS
1	22C-W2587-00	MASTER CYLINDER SUB ASSY	1	1	
2	5VS-W0041-00	.CYLINDER KIT, MASTER	1	1	
3	5VS-25852-00	.CAP, RESERVOIR	1	1	
4	5VS-25855-00	.BUSH,DIAPHRAGM	1	1	
5	20S-25854-00	.GASKET, DIAPHRAGM	1	1	
6	5VS-2589H-00	.SCREW	2	2	
7	5VS-2589F-00	BOLT, LEVER	1	1	
8	95617-06100	NUT, U	1	1	
9	5VS-83922-00	LEVER 2	1	1	
10	5VS-26332-00	BOLT	2	2	
11	5VS-25867-00	BRACKET, MASTER CYLINDER	1	1	
12	4HM-83980-00	FRONT STOP SWITCH ASSY	1	1	
13	98502-04012	SCREW, PAN HEAD	1	1	
14	92902-04100	WASHER, SPRING	1	1	
15	92902-04600	WASHER, PLATE	1	1	
16	22C-25872-00	HOSE, BRAKE 1	1	1	
17	95707-06500	NUT, FLANGE	1	1	
18	90401-10172	BOLT, UNION	4	4	
19	90401-10038	BOLT, UNION	1	1	
20	90430-10005	GASKET	11	11	
21	22C-25875-00	HOLDER, BRAKE HOSE 1	1	1	
22	22C-2584A-00	BRAKE HOSE ASSY	1	1	
23	22C-2584B-00	HOSE, BRAKE	1	1	
24	22C-2588F-00	HOLDER, BRAKE HOSE 5	1	1	
25	90105-06400	BOLT, FLANGE	2	2	
26	95027-06010	BOLT, FLANGE	2	2	
27	90465-10098	CLAMP	1	1	

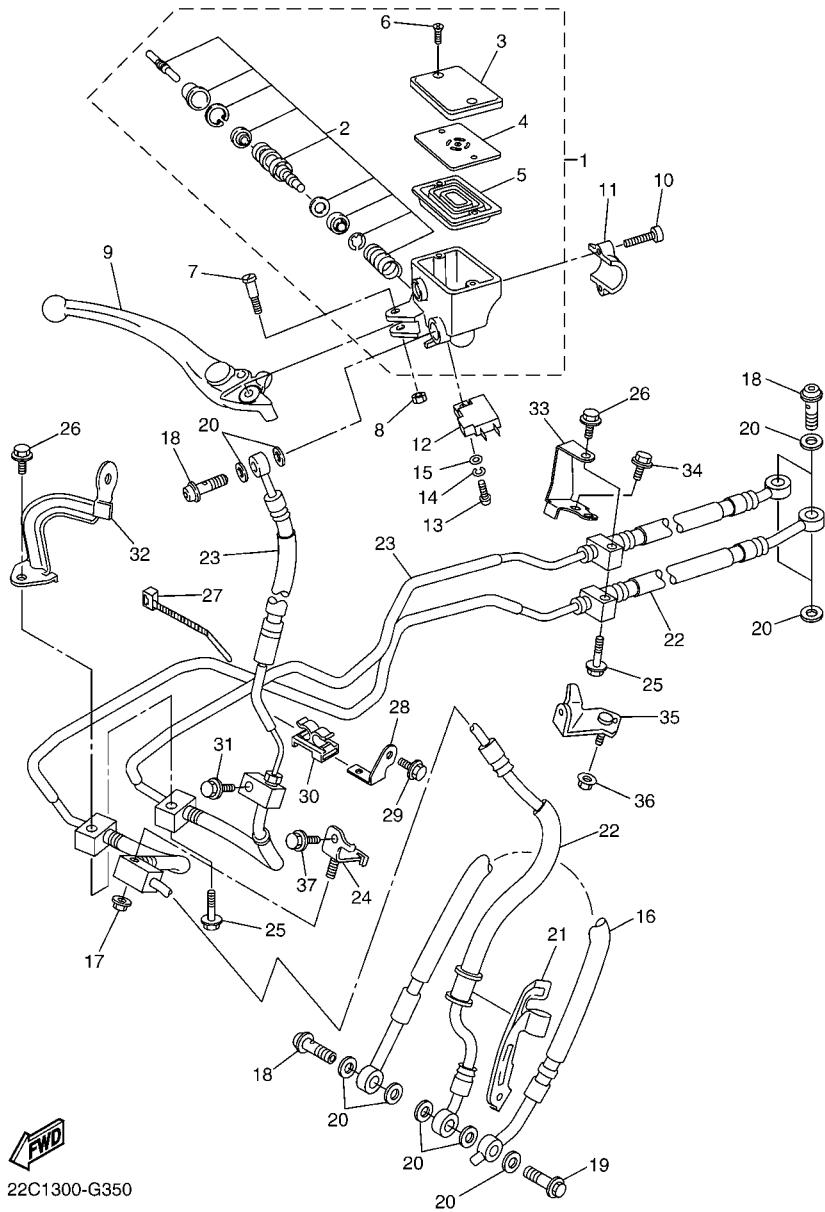

22C1300-G350

FIG. 35 FRONT MASTER CYLINDER

REF. NO.	PART NO.	DESCRIPTION	22C9	22CA	REMARKS
28	22C-2612E-00	BRACKET	1	1	
29	95807-06010	BOLT, FLANGE	1	1	
30	90464-07013	CLAMP	1	1	
31	95027-06025	BOLT, FLANGE	1	1	
32	22C-2612K-00	BRKT 2	1	1	
33	5D0-26292-00	STAY	1	1	
34	95027-06020	BOLT, FLANGE	1	1	
35	2D1-23377-00	BRACKET, HORN	1	1	
36	95707-06500	NUT, FLANGE	1	1	
37	95817-06012	BOLT, FLANGE	1	1	

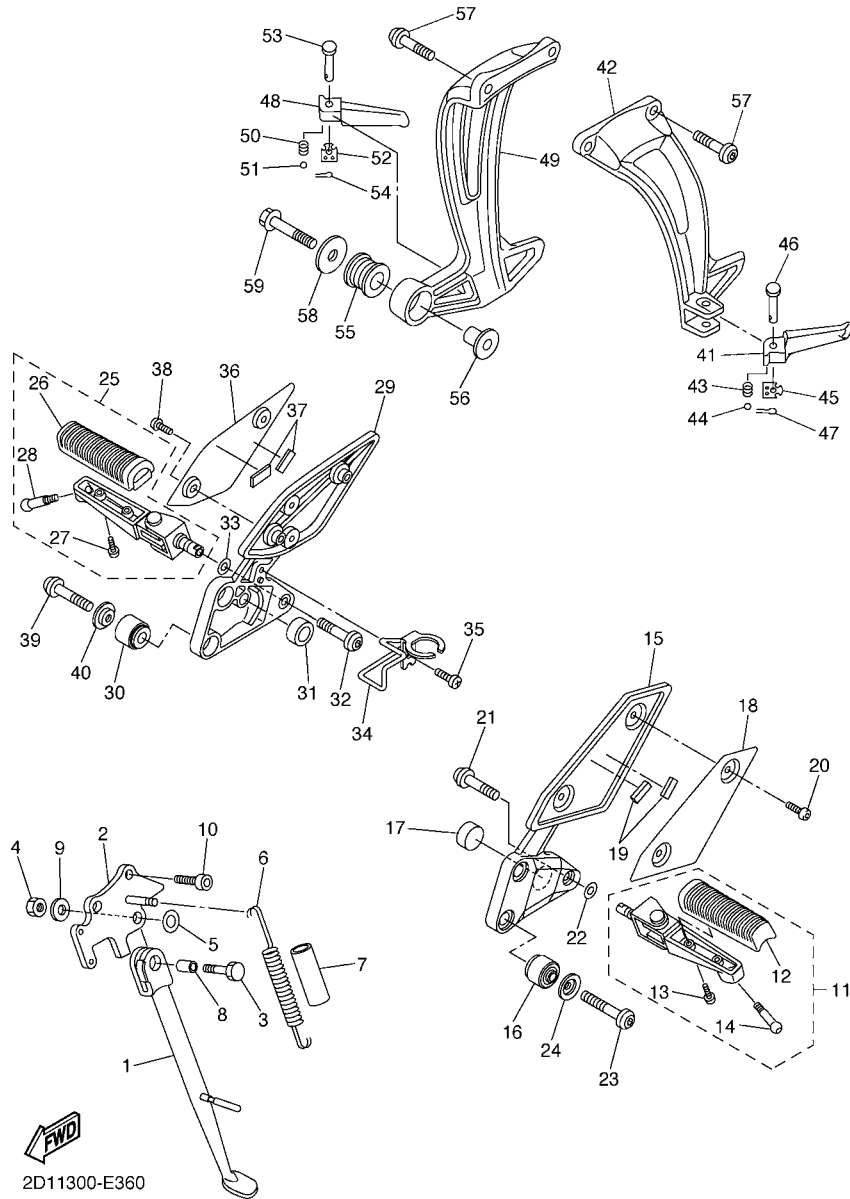

2D11300-E360

FIG. 36 STAND & FOOTREST

REF. NO.	PART NO.	DESCRIPTION	22C9	22CA	REMARKS
1	2D1-27311-00	STAND, SIDE	1	1	
2	2D1-27321-00	BRACKET, SIDE STAND	1	1	
3	90101-10025	BOLT	1	1	
4	90185-10023	NUT, SELF-LOCKING	1	1	
5	90201-16027	WASHER, PLATE	1	1	
6	90506-18020	SPRING, TENSION	1	1	
7	90445-19002	HOSE (L60)	1	1	
8	90387-10050	COLLAR	1	1	
9	90201-10035	WASHER, PLATE	1	1	
10	90110-10028	BOLT, HEXAGON SOCKET HEAD	2	2	
11	2D1-27410-00	FRONT FOOTREST ASSY (LEFT)	1	1	
12	4BP-27413-00	.COVER, FOOTREST	1	1	
13	90157-05025	.SCREW, PAN HEAD	2	2	
14	90109-08174	.BOLT	1	1	
15	2D1-27442-10	BRACKET 2	1	1	
16	1NL-27424-00	DAMPER, FOOTREST 2	2	2	
17	5VX-27114-00	STOPPER, MAIN STAND	1	1	
18	2D1-27486-00	COVER 1	1	1	
19	1HX-27415-00	PLATE, DAMPER	2	2	
20	90111-05015	BOLT,HEX. SOCKET BUTTON	2	2	
21	90111-10039	BOLT,HEX. SOCKET BUTTON	1	1	
22	90206-17084	WASHER, WAVE	1	1	
23	90110-08071	BOLT, HEXAGON SOCKET HEAD	2	2	
24	90209-08295	WASHER	2	2	
25	2D1-27420-00	FRONT FOOTREST ASSY (RIGHT)	1	1	
26	4BP-27413-00	.COVER, FOOTREST	1	1	
27	90157-05025	.SCREW, PAN HEAD	2	2	

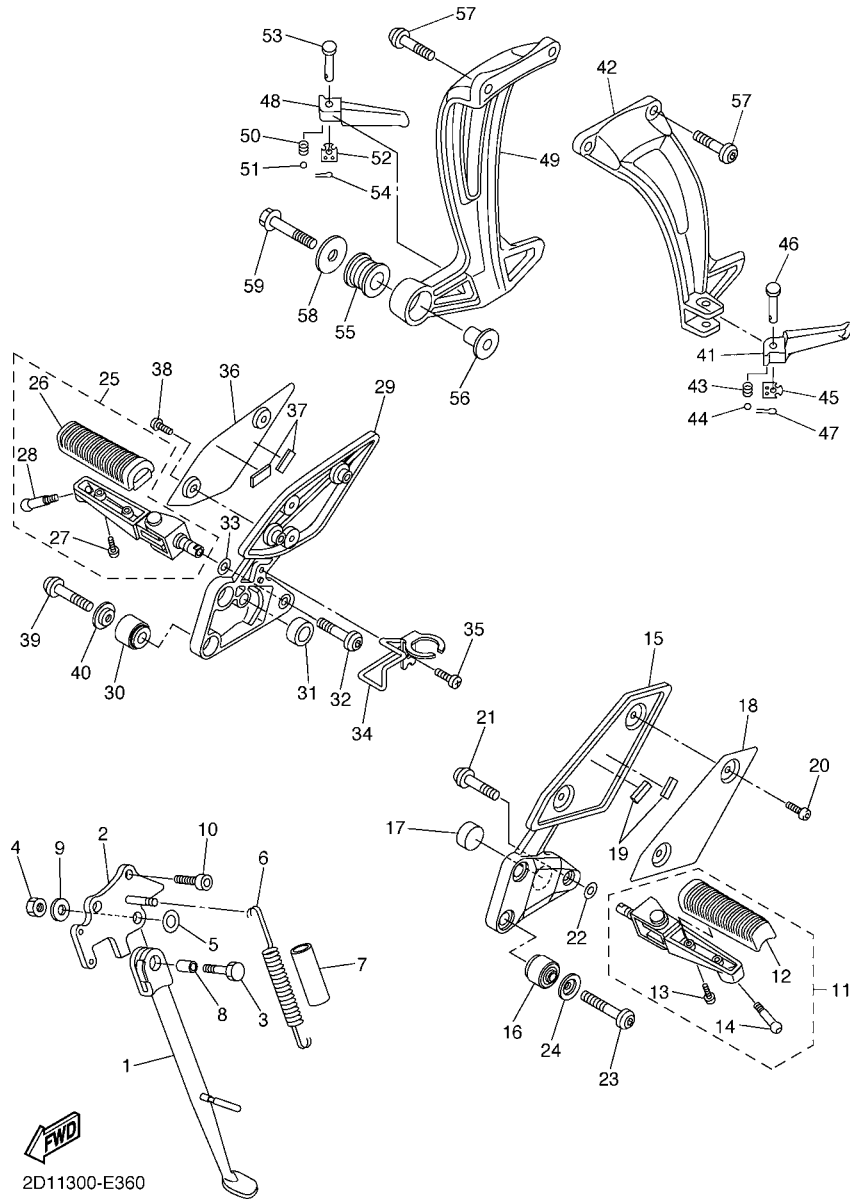

2D11300-E360

FIG. 36 STAND & FOOTREST

REF. NO.	PART NO.	DESCRIPTION	22C9	22CA	REMARKS
28	90109-08174	.BOLT	1	1	
29	2D1-27443-10	BRACKET 3	1	1	
30	1NL-27424-00	DAMPER, FOOTREST 2	2	2	
31	5VX-27114-00	STOPPER, MAIN STAND	1	1	
32	90109-103A9	BOLT	1	1	
33	90206-17084	WASHER, WAVE	1	1	
34	2D1-2144G-00	STAY, STOP SWITCH	1	1	
35	98507-06008	SCREW, PAN HEAD	1	1	
36	2D1-27487-00	COVER 2	1	1	
37	1HX-27415-00	PLATE, DAMPER	2	2	
38	90111-05015	BOLT,HEX. SOCKET BUTTON	2	2	
39	90110-08071	BOLT, HEXAGON SOCKET HEAD	2	2	
40	90209-08295	WASHER	2	2	
41	3VR-27431-01	FOOTREST, REAR 1	1	1	
42	2D1-2741L-10	BRACKET 4	1	1	
43	90501-12743	SPRING, COMPRESSION	1	1	
44	93501-04011	BALL	1	1	
45	5VX-27437-00	WASHER, SPECIAL	1	1	
46	91702-08040	PIN, CLEVIS	1	1	
47	91401-25015	PIN, COTTER	1	1	
48	3VR-27441-01	FOOTREST, REAR 2	1	1	
49	2D1-2742L-10	BRACKET 5	1	1	
50	90501-12743	SPRING, COMPRESSION	1	1	
51	93501-04011	BALL	1	1	
52	5VX-27437-00	WASHER, SPECIAL	1	1	
53	91702-08040	PIN, CLEVIS	1	1	
54	91401-25015	PIN, COTTER	1	1	

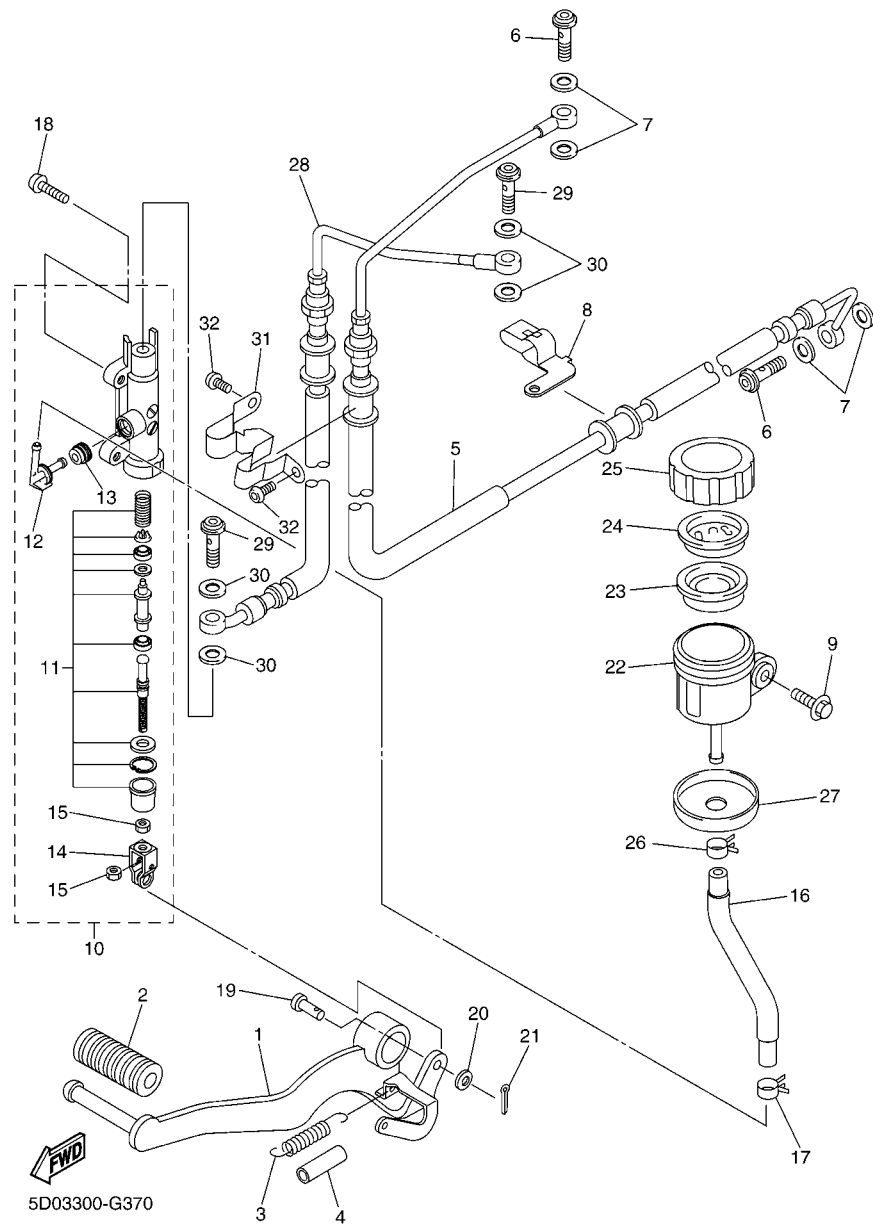

5D03300-G370

FIG. 37 REAR MASTER CYLINDER

REF. NO.	PART NO.	DESCRIPTION	22C9	22CA	REMARKS
1	2D1-27211-00	PEDAL, BRAKE	1	1	
2	5EB-18113-00	COVER, SHIFT PEDAL	1	1	
3	90506-20014	SPRING, TENSION	1	1	
4	90446-15386	HOSE	1	1	
5	5D0-25874-00	HOSE, BRAKE	1	1	
6	90401-10172	BOLT, UNION	2	2	
7	90430-10005	GASKET	4	4	
8	5D0-25886-00	HOLDER, BRAKE HOSE	1	1	
9	90119-05021	BOLT, WITH WASHER	1	1	
10	4P5-2583V-00	RR. MASTER CYLINDER ASSY.	1	1	
11	5VX-W0042-50	.CYLINDER KIT, MASTER	1	1	
12	2D1-2582A-00	.JOINT	1	1	
13	4BP-2585F-01	.O-RING	1	1	
14	4BP-27222-02	.JOINT	1	1	
15	90170-08010	.NUT	2	2	
16	5D0-25895-00	HOSE, RESERVOIR	1	1	
17	90467-120A3	CLIP	1	1	
18	92014-08020	BOLT, BUTTON HEAD	2	2	
19	90240-08124	PIN, CLEVIS	1	1	
20	90201-08083	WASHER, PLATE	1	1	
21	91401-20012	PIN, COTTER	1	1	
22	2D1-25894-00	TANK, RESERVOIR	1	1	
23	5SL-25854-00	DIAPHRAGM, RESERVOIR	1	1	
24	5SL-25855-00	BUSH, DIAPHRAGM	1	1	
25	5SL-25852-00	CAP, RESERVOIR	1	1	
26	90467-12191	CLIP	1	1	
27	5D0-2583H-00	BOOT	1	1	

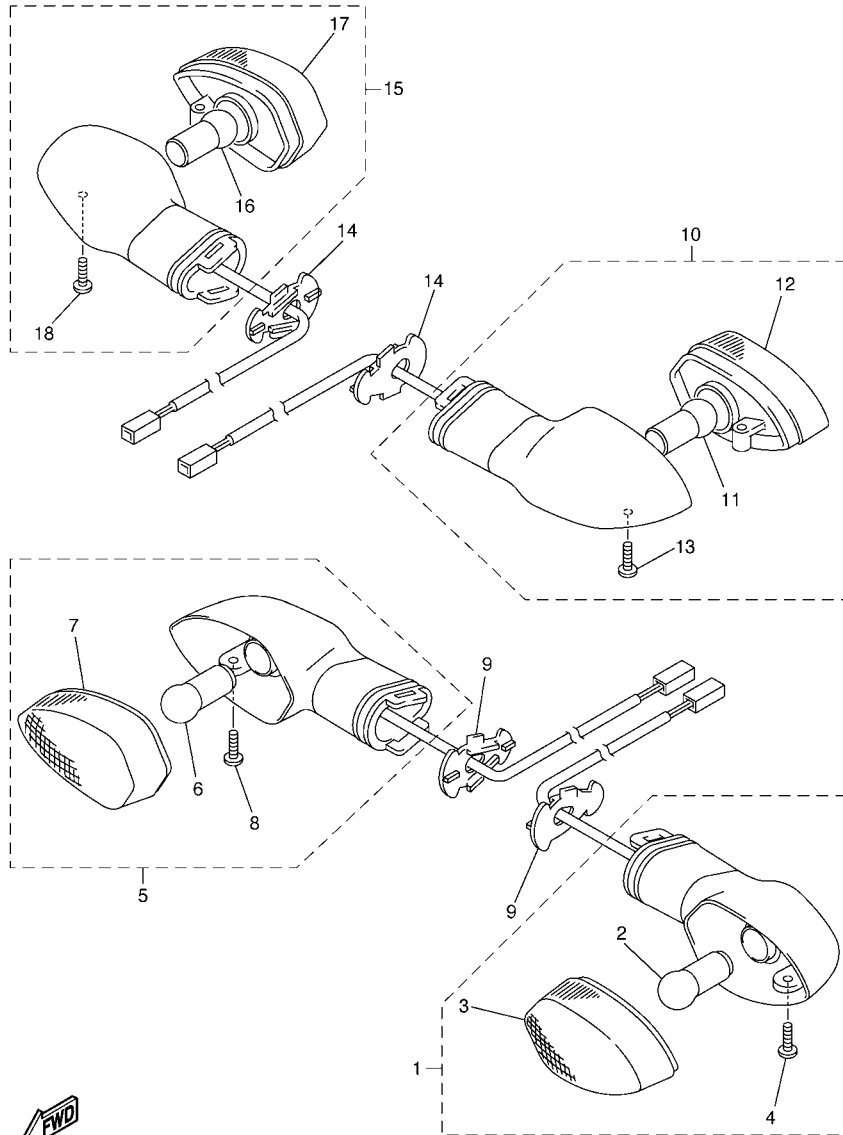

2D11300-E400

FIG. 40 FLASHER LIGHT

REF. NO.	PART NO.	DESCRIPTION	22C9	22CA	REMARKS
1	5PW-83310-01	FRONT FLASHER LIGHT ASSY 1	1	1	
2	1KH-83311-00	.BULB (12V-10W)	1	1	
3	5PW-8333A-00	.LENS COMP 1	1	1	
4	97706-04012	.SCREW, TAPPING	1	1	
5	5PW-83320-01	FRONT FLASHER LIGHT ASSY 2	1	1	
6	1KH-83311-00	.BULB (12V-10W)	1	1	
7	5PW-8334A-00	.LENS COMP 2	1	1	
8	97706-04012	.SCREW, TAPPING	1	1	
9	2D1-83318-00	STAY, FLASHER 1	2	2	
10	2D1-83330-20	REAR FLASHER LIGHT ASSY 1	1	1	
11	1KH-83311-00	.BULB (12V-10W)	1	1	
12	5PW-8334A-00	.LENS COMP 2	1	1	
13	97706-04012	.SCREW, TAPPING	1	1	
14	2D1-83318-00	STAY, FLASHER 1	2	2	
15	2D1-83340-20	REAR FLASHER LIGHT ASSY 2	1	1	
16	1KH-83311-00	.BULB (12V-10W)	1	1	
17	5PW-8333A-00	.LENS COMP 1	1	1	
18	97706-04012	.SCREW, TAPPING	1	1	

FIG. 41 METER

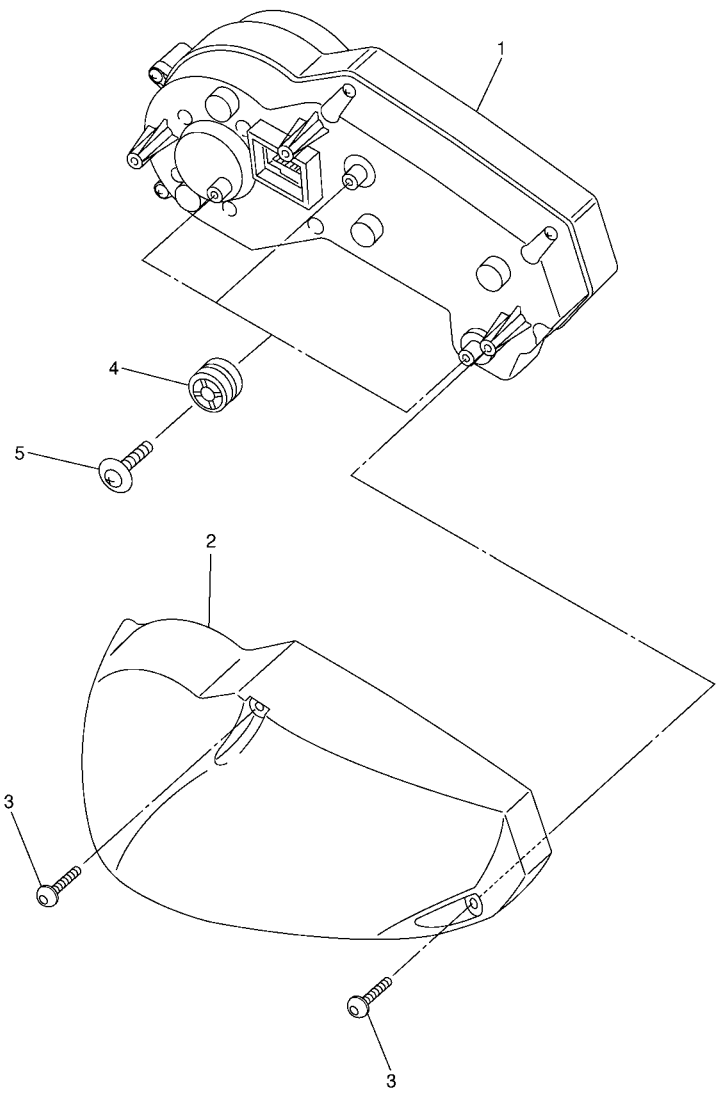

FWD
2D1J300-H410

REF. NO.	PART NO.	DESCRIPTION	22C9	22CA	REMARKS
1	22C-83500-00	SPEEDOMETER ASSY (KM/H)	1	1	
	22C-83500-10	SPEEDOMETER ASSY (MPH)	1		FOR GBR
2	2D1-83559-00	COVER, METER	1	1	
3	90167-05076	SCREW, TAPPING	3	3	
4	4XV-83513-00	DAMPER	3	3	
5	90164-05001	SCREW, TAPPING	3	3	

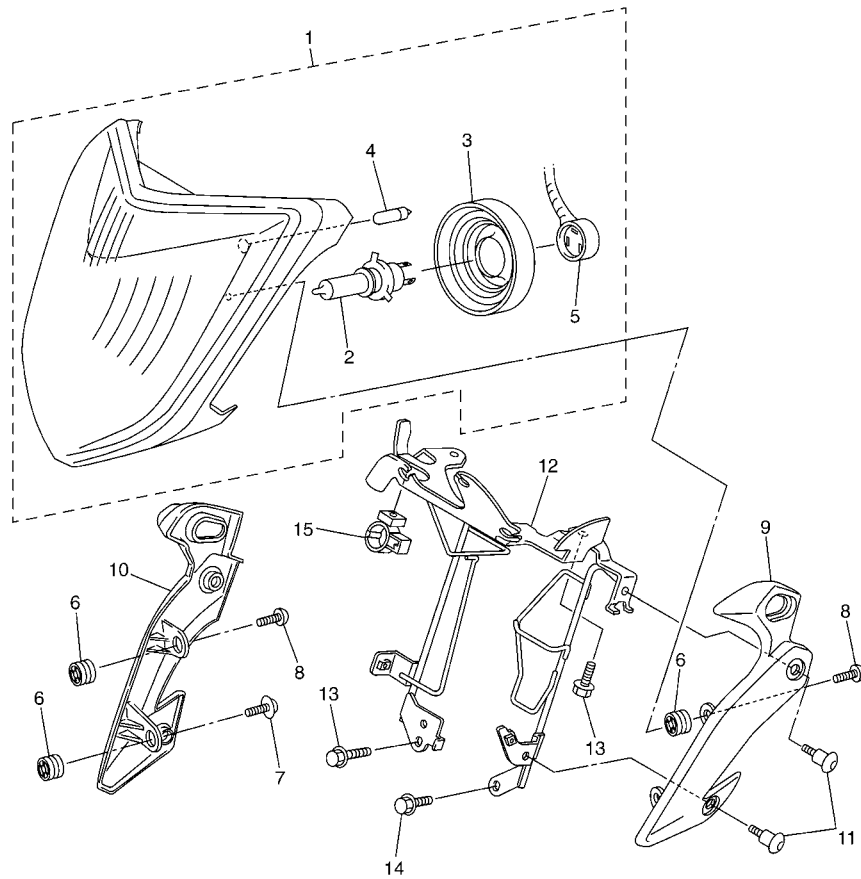
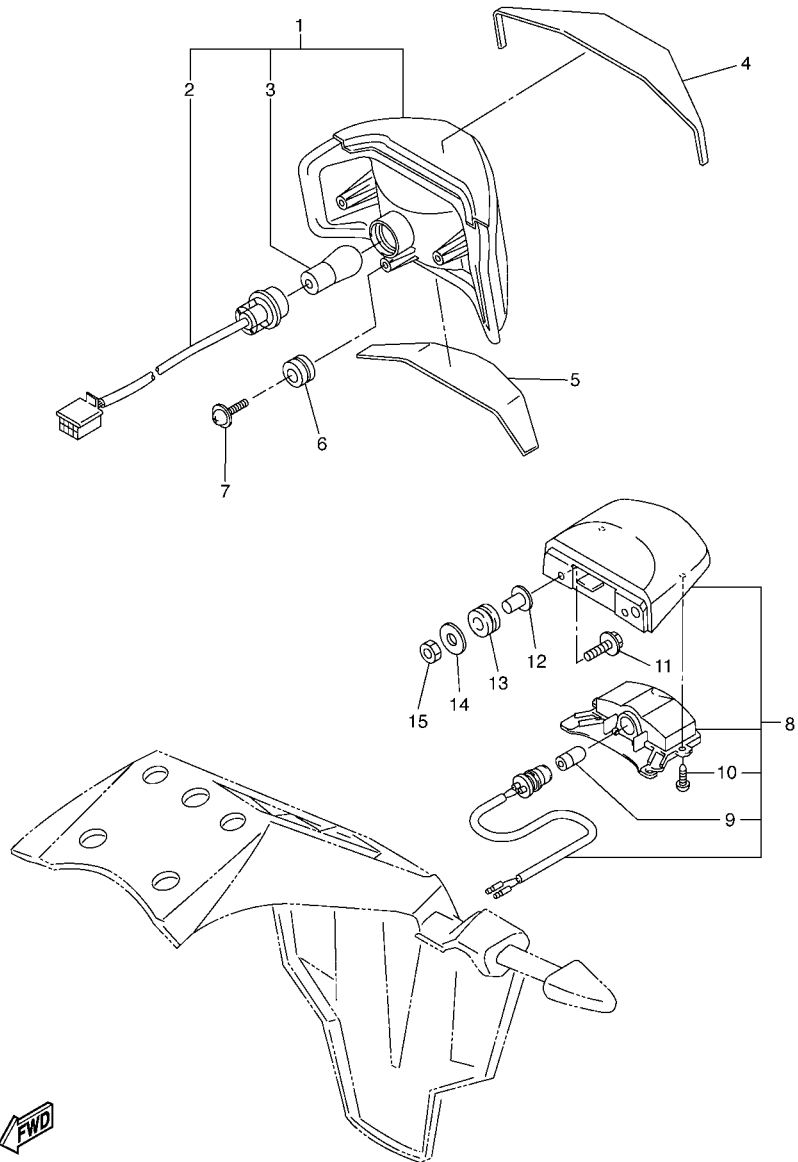

FIG. 42 HEADLIGHT

REF. NO.	PART NO.	DESCRIPTION	22C9	22CA	REMARKS
1	2D1-84300-00	HEADLIGHT ASSY	1	1	
2	4K0-84314-G0	.BULB (12V 60/55W HALOGEN)	1	1	
3	5JW-84397-00	.COVER, SOCKET	1	1	
4	5DM-84347-00	.BULB (12V-5W)	1	1	
5	2D1-84359-00	.CORD, HEADLIGHT	1	1	
6	4XV-83513-00	DAMPER	4	4	
7	90164-05001	SCREW, TAPPING	2	2	
8	97702-50014	SCREW, TAPPING	4	4	
9	2D1-23121-00-P0	COVER, UPPER 1	1	1	MBL2
10	2D1-23131-00-P0	COVER, UPPER 2	1	1	MBL2
11	90109-06078	BOLT	4	4	
12	22C-283E0-00	STAY ASSY. ,1	1	1	
13	90105-06085	BOLT, FLANGE	3	3	
14	90105-06174	BOLT, FLANGE	1	1	
15	90464-15192	CLAMP	1	1	



22C1300-G420



2D11300-E430

FIG. 43 TAILLIGHT

REF. NO.	PART NO.	DESCRIPTION	22C9	22CA	REMARKS
1	2D1-84710-00	TAILLIGHT UNIT ASSY	1	1	
2	2D1-84735-00	.CORD ASSY	1	1	
3	1A2-84714-41	.BULB (12V-21/5W)	1	1	
4	2D1-84736-00	DAMPER, TAIL 1	1	1	
5	2D1-84737-00	DAMPER, TAIL 2	1	1	
6	90480-18276	GROMMET	3	3	
7	90164-05001	SCREW, TAPPING	3	3	
8	2D1-84745-00	LICENCE LIGHT UNIT ASSY	1	1	
9	4HC-84744-00	.BULB (12V-5W)	1	1	
10	97706-04012	.SCREW, TAPPING	2	2	
11	90159-05035	SCREW, WITH WASHER	2	2	
12	90387-05042	COLLAR	2	2	
13	90480-11009	GROMMET	2	2	
14	92902-05200	WASHER	2	2	
15	95602-05100	NUT, U	2	2	

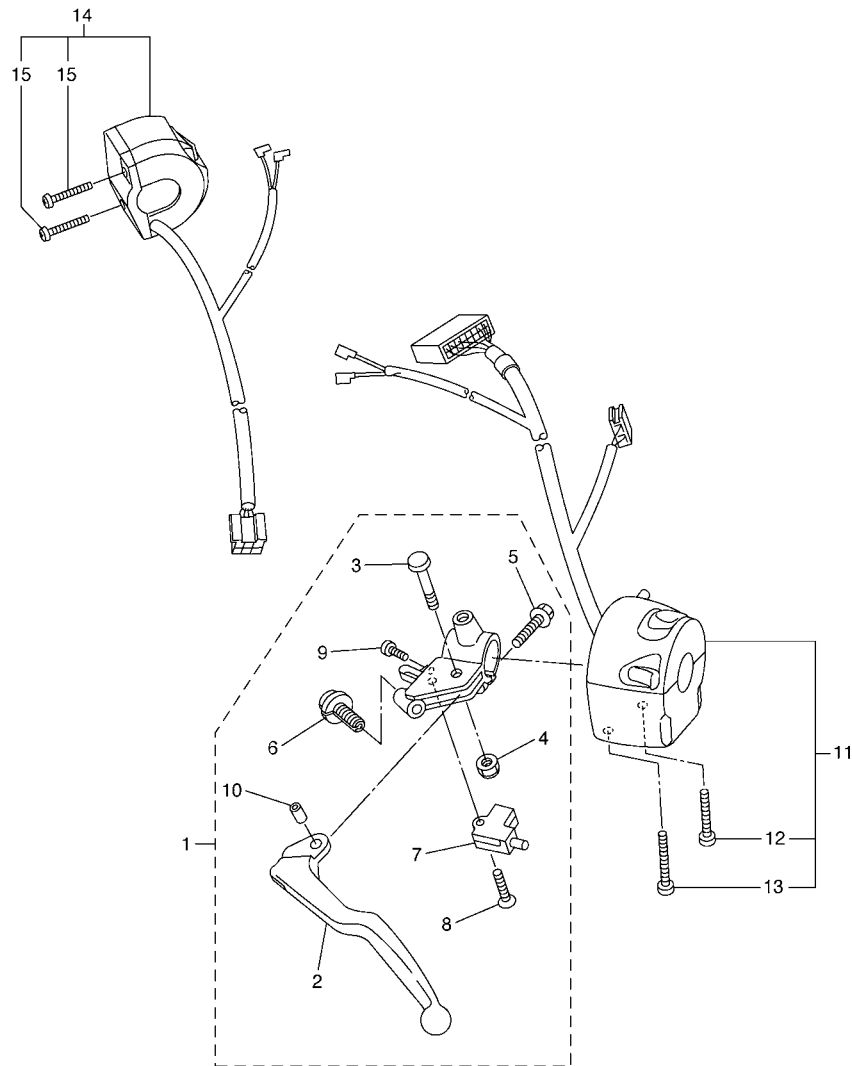

2D11300-E440

FIG. 44 HANDLE SWITCH & LEVER

REF. NO.	PART NO.	DESCRIPTION	22C9	22CA	REMARKS
1	2D1-82910-00	LEVER HOLDER ASSY (LEFT)	1	1	
2	4XV-83912-11	.LEVER 1	1	1	
3	4XV-83945-00	.BOLT, LEVER	1	1	
4	95607-06200	.NUT, SELF U-FLANGE	1	1	
5	95027-06020	.BOLT, FLANGE	1	1	
6	5LV-83951-00	.BOLT, CABLE ADJUSTING	1	1	
7	3YX-82917-01	.SWITCH	1	1	
8	98704-03020	.SCREW, FLAT HEAD	1	1	
9	98507-04010	.SCREW, PAN HEAD	1	1	
10	5JJ-83913-00	.COLLAR, LEVER 1	1	1	
11	2D1-83969-00	SWITCH, HANDLE 5	1	1	
12	98507-05030	.SCREW, PAN HEAD	1	1	
13	98507-05045	.SCREW, PAN HEAD	1	1	
14	2D1-83975-00	SWITCH, HANDLE 2	1	1	
15	98507-05022	.SCREW, PAN HEAD	2	2	

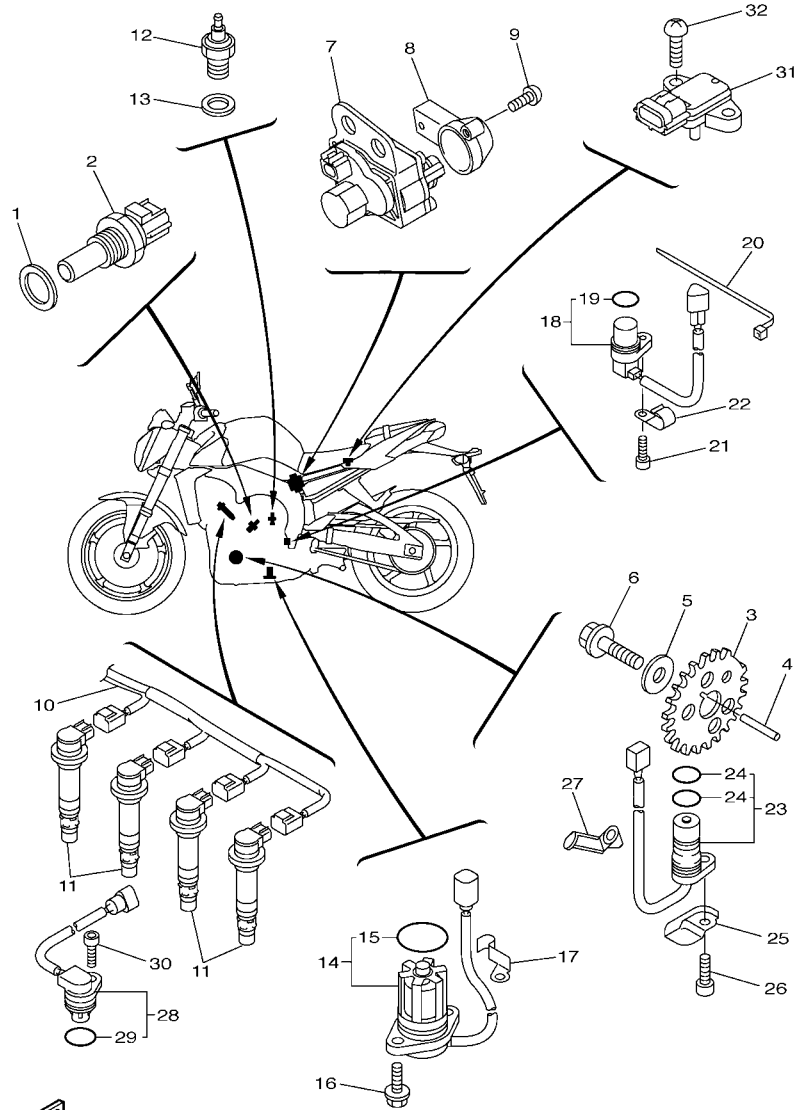

2D1J300-H450

FIG. 45 ELECTRICAL 1

REF. NO.	PART NO.	DESCRIPTION	22C9	22CA	REMARKS
1	90201-12790	WASHER, PLATE	1	1	
2	8CC-85790-01	THERMOSENSOR ASSY	1	1	
3	2D1-81673-00	ROTOR	1	1	
4	90282-03001	KEY, STRAIGHT	1	1	
5	90201-10039	WASHER, PLATE	1	1	
6	90105-10290	BOLT, FLANGE	1	1	
7	2D1-85820-00	SERVO MOTOR ASSY	1	1	
8	5VY-85829-00	COVER, SERVO MOTOR	1	1	
9	97702-50514	SCREW, TAPPING	2	2	
10	2D1-82309-00	WIRE, SUB LEAD	1	1	
11	5VY-82310-00	IGNITION COIL ASSY	4	4	
12	3GB-82540-01	NEUTRAL SWITCH ASSY	1	1	
13	90430-10148	GASKET	1	1	
14	5VY-85720-00	OIL LEVEL GAUGE ASSY	1	1	
15	5VY-8A8E0-00	.O-RING	1	1	
16	95022-06016	BOLT, FLANGE	2	2	
17	90465-08053	CLAMP	1	1	
18	4XV-83755-03	SENSOR, SPEED	1	1	
19	4D9-81168-00	.O-RING	1	1	
20	90464-51001	CLAMP	1	1	
21	90110-06161	BOLT, HEXAGON SOCKET HEAD	1	1	
22	90462-08057	CLAMP	1	1	
23	5VY-81670-01	PICK-UP ASSY	1	1	
24	5VY-8A8E1-00	.O-RING 1	2	2	
25	5VY-15589-02	PLATE	1	1	
26	90110-06161	BOLT, HEXAGON SOCKET HEAD	1	1	
27	90465-08054	CLAMP	1	1	

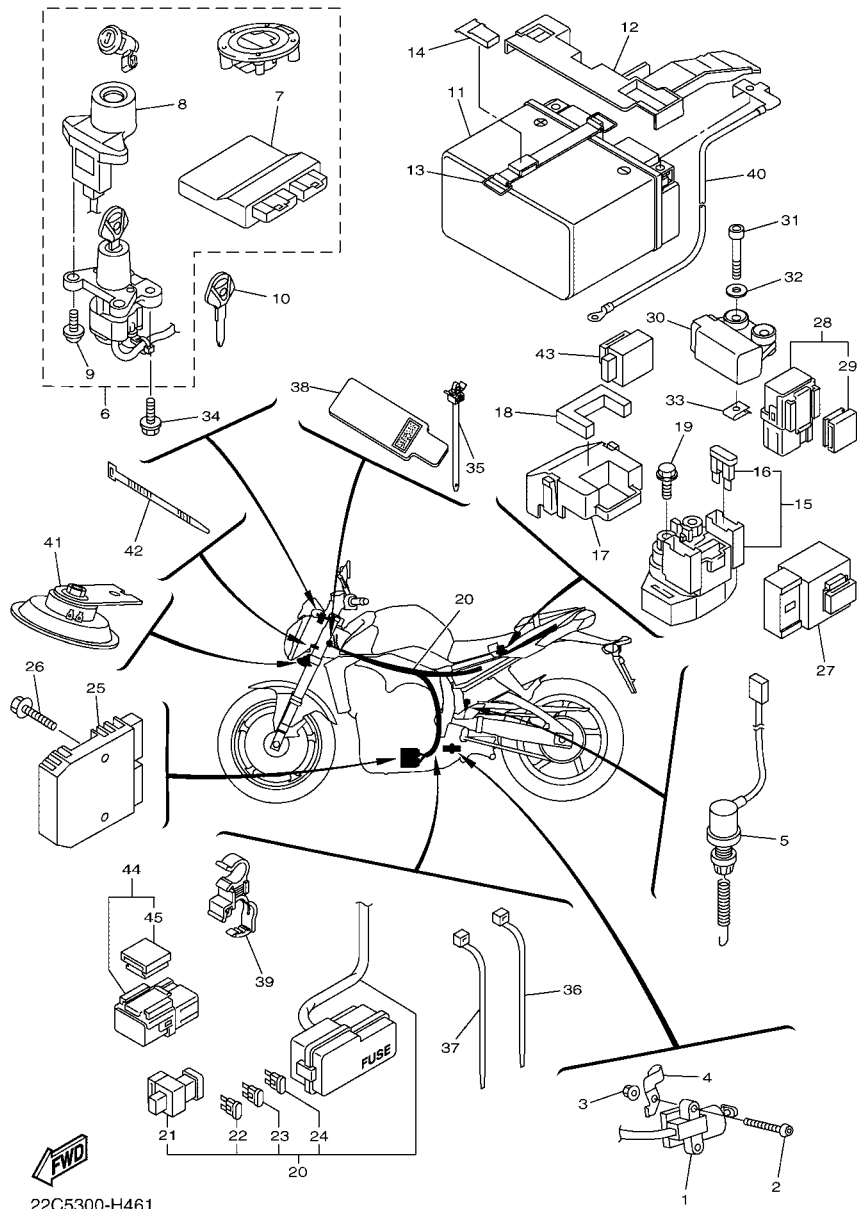

22C5300-H461

FIG. 46 ELECTRICAL 2

REF. NO.	PART NO.	DESCRIPTION	22C9	22CA	REMARKS
1	5VS-82566-61	SWITCH, SIDE STAND	1	1	
2	92012-05030	BOLT, BUTTON HEAD	2	2	
3	95602-05200	NUT, SELF-LOCKING	2	2	
4	5D0-27323-00	BRACKET 1	1	1	
5	2D1-82530-00	STOP SWITCH ASSY	1	1	
6	2D1-W8250-90	MAIN SW. IMMOBILIZER KIT	1		
	2D1-W8250-A0	MAIN SW. IMMOBILIZER KIT		1	
7	2D1-8591A-90	.ENGINE CONTROL UNIT ASSY	1		
	2D1-8591A-A0	.ENGINE CONTROL UNIT ASSY		1	
8	2D1-8255P-00	.IMMOBILIZER. UNIT COMP.	1	1	
9	5SL-82113-01	.SCREW	2	2	
10	5SL-82511-08	BLANK KEY	1	1	AP
11	2D1-82100-00	BATTERY ASSY(GS YUASA YTZ14S)	1	1	
12	2D1-82129-00	COVER, BATTERY	1	1	
13	2D1-82131-00	BAND, BATTERY	1	1	
14	5YU-2162A-00	HOOK	1	1	
15	2C0-81940-00	STARTER RELAY ASSY	1	1	
16	36Y-82151-00	.FUSE (15A-BL)	2	2	
17	5SL-82119-10	COVER, LEAD WIRE	1	1	
18	2D1-82176-00	DAMPER	1	1	
19	95022-06008	BOLT, FLANGE	2	2	
20	22C-82590-00	WIRE HARNESS ASSY	1	1	
21	5JW-82151-10	.FUSE (50A)	1	1	
22	5JJ-82151-10	.FUSE (15A-BL)	3	3	
23	5JJ-82151-30	.FUSE (10A-BL)	7	7	
24	5JJ-82151-60	.FUSE (30A-BL)	2	2	
25	1D7-81960-00	RECTIFIER & REGULATOR ASSY	1	1	

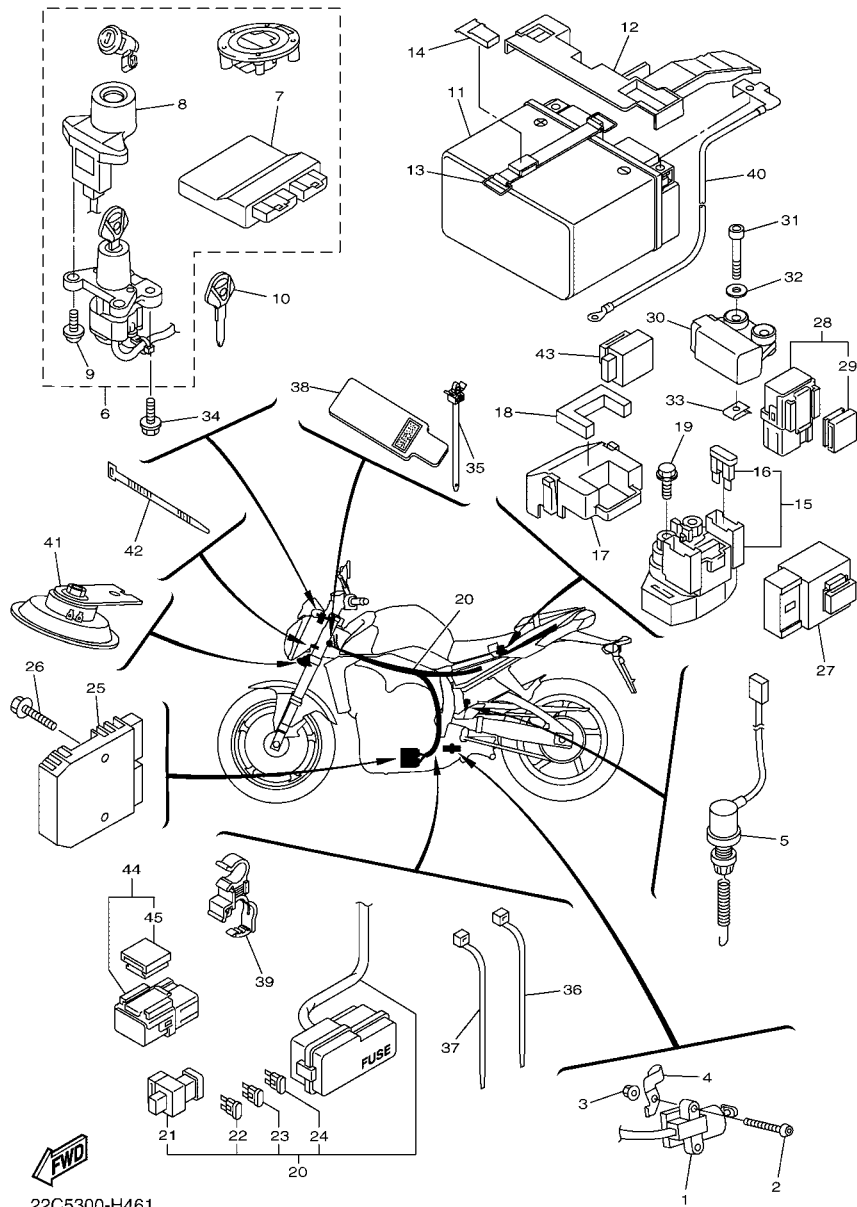

FIG. 46 ELECTRICAL 2

REF. NO.	PART NO.	DESCRIPTION	22C9	22CA	REMARKS
26	95822-06025	BOLT, FLANGE	2	2	
27	5VK-81950-40	RELAY ASSY	1	1	
28	5JJ-81950-20	RELAY ASSY	1	1	
29	5JJ-81952-00	.HOLDER, RELAY	1	1	
30	5PS-82576-01	SENSOR, LEAN ANGLE	1	1	
31	91312-04025	BOLT	2	2	
32	90201-04030	WASHER, PLATE	2	2	
33	90183-04039	NUT, SPRING	2	2	
34	90109-08195	BOLT	2	2	
35	90464-12036	CLAMP	2	2	
36	1UA-82591-00	BAND	3	3	
37	90464-13073	CLAMP	3	3	
38	2D1-82589-00	PROTECTOR, WIRE HARNESS	1	1	
39	90464-12012	CLAMP	1	1	
40	5D0-82116-00	WIRE, MINUS LEAD	1	1	
41	2D1-83371-00	HORN	1	1	
42	90465-10098	CLAMP	1	1	
43	4GY-83350-00	FLASHER RELAY ASSY	1	1	
44	5EA-81950-20	RELAY ASSY	1	1	
45	5EA-81952-00	.HOLDER, RELAY	1	1	

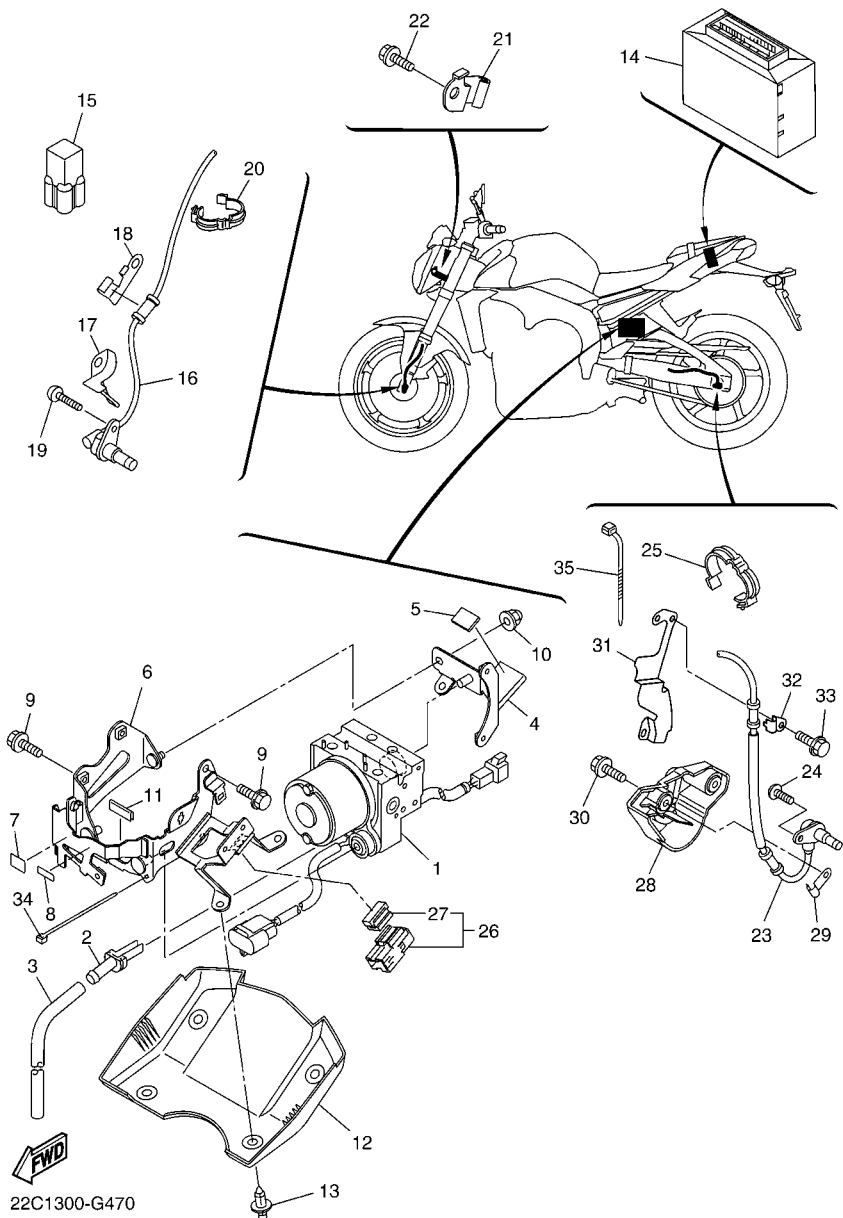

FIG. 47 ELECTRICAL 3

REF. NO.	PART NO.	DESCRIPTION	22C9	22CA	REMARKS
1	5D0-85930-00	HYDRAULIC UNIT ASSY	1	1	
2	5CG-24196-00	PLUG, DRAIN	1	1	
3	90445-10144	HOSE (L450)	1	1	
4	5D0-2175T-00	BRACKET 1	1	1	
5	5YU-21639-00	DAMPER 2	1	1	
6	5D0-2175U-00	BRACKET 2	1	1	
7	5SL-21268-00	SEAL	1	1	
8	1B3-28307-10	SEAL	1	1	
9	95827-06012	BOLT, FLANGE	4	4	
10	90176-06008	NUT, CROWN	1	1	
11	5YU-24188-00	MOLD, FUEL TANK	1	1	
12	5D0-2172W-00	COVER	1	1	
13	90269-07077	RIVET	4	4	
14	5D0-85940-00	ELECTRONIC CONTROL UNIT ASSY	1	1	
15	3YA-82378-00	CONNECTOR	1	1	
16	22C-85970-00	WHEEL SENSOR ASSY, FRONT	1	1	
17	5D0-23874-00	HOLDER, WIRE	1	1	
18	5D0-23358-00	HOLDER STOPPER 1	1	1	
19	92014-06014	BOLT, BUTTON HEAD	1	1	
20	90464-12013	CLAMP	4	4	
21	22C-26393-00	HOLDER	1	1	
22	95027-06010	BOLT, FLANGE	1	1	
23	5D0-85980-00	WHEEL SENSOR ASSY, REAR	1	1	
24	92014-06014	BOLT, BUTTON HEAD	1	1	
25	90464-12013	CLAMP	3	3	
26	5JJ-81950-20	RELAY ASSY	1	1	
27	5JJ-81952-00	.HOLDER, RELAY	1	1	

NUMERICAL INDEX

PART NO.	REF. NO.	PART NO.	REF. NO.	PART NO.	REF. NO.	PART NO.	REF. NO.	PART NO.	REF. NO.	PART NO.	REF. NO.
2D1-11026-00	1 - 28	3FV-12153-20	4 - 16	4XV-12439-00	6 - 12	5VY-13595-00	10 - 1	5VY-14899-00	1 - 23	5VY-16351-00	17 - 18
5VY-11101-20	1 - 1	3LN-12153-20	4 - 15	5VY-1243A-00	7 - 15	5VY-13596-00	10 - 3	5VY-14905-00	11 - 34	4XV-16356-01	17 - 25
5VY-1111G-00	1 - 26	3FV-12153-30	4 - 16	2D1-1243E-01	7 - 19	5VY-13597-00	10 - 5	5DM-14936-00	11 - 25	2D1-16370-00	17 - 9
5VY-11133-10	1 - 2	3LN-12153-30	4 - 15	5VY-1243F-01	7 - 9	5VY-13598-00	10 - 7	22U-14952-00	11 - 5	2D1-16382-00	17 - 1
5VY-11134-10	1 - 3	1HX-12168-00	4 - 14	5VY-12443-00	15 - 47	2D1-13750-20	11 - 1	5PS-14987-00	11 - 23	5VY-16383-00	17 - 11
5VY-11165-00	15 - 30	1HX-12168-20	4 - 14	2D1-1244G-00	7 - 16	5VY-13761-00	11 - 30	4C8-15100-00	14 - 1	5VY-16384-00	17 - 10
2D1-11181-00	1 - 17	1HX-12168-40	4 - 14	5VY-12450-11	6 - 11	5VY-13898-00	8 - 13	4B1-15113-00	15 - 33	4X7-16385-00	17 - 14
5VY-11191-02	1 - 18	1HX-12168-60	4 - 14	5VY-12456-10	6 - 23	2D1-13907-02	28 - 12	5EB-15155-00	14 - 2	2D1-17121-10	18 - 9
5VY-11193-10	1 - 20	1HX-12168-80	4 - 14	2D1-12461-00	7 - 25	2D1-13971-00	11 - 38	5VY-15163-00	18 - 10	2D1-17131-00	18 - 6
214-11198-01	9 - 7	1HX-12168-A0	4 - 14	22W-12462-00	7 - 26	5PW-14103-00	11 - 29	5VY-15164-00	15 - 4	2D1-17151-00	18 - 3
5VY-11311-10	2 - 1	1HX-12168-F0	4 - 14	22C-12464-00	7 - 31	5JW-14104-00	11 - 33	36Y-15189-00	15 - 42	2D1-17161-00	18 - 8
2D1-1133E-01	13 - 20	1HX-12168-H1	4 - 14	2D1-12467-00	7 - 42	4KM-14137-00	11 - 9	4H7-15189-00	15 - 44	5VY-17211-00	18 - 32
2D1-1133F-11	13 - 21	1HX-12168-K1	4 - 14	5VY-12469-00	6 - 1	5PS-14147-00	11 - 31	5PX-15189-00	15 - 8	2D1-17221-00	18 - 21
5VY-11351-00	2 - 2	1HX-12168-M1	4 - 14	5GV-1246A-00	7 - 12	5VY-14171-00	11 - 15	4C8-15191-00	38 - 4	5VY-17231-00	18 - 29
2D1-11411-00	3 - 1	1HX-12168-R1	4 - 14	5VY-12481-11	6 - 29	5VY-14204-00	11 - 16	5VY-15316-00	14 - 20	5VY-17241-00	18 - 26
5VY-11416-00	3 - 6	1HX-12168-U1	4 - 14	2D1-12484-01	6 - 36	8CC-14216-10	11 - 28	5PW-15361-00	14 - 19	2D1-17251-01	18 - 30
5VY-11416-10	3 - 6	1HX-12168-W1	4 - 14	4XV-12485-00	6 - 27	3XV-14251-00	11 - 13	3F9-15362-10	15 - 17	2D1-17121-00	18 - 24
5VY-11416-20	3 - 6	1HX-12168-Y1	4 - 14	5VY-12485-10	7 - 5	5PW-14251-00	11 - 24	2D1-15393-00	10 - 19	5VY-17402-00	18 - 17
5VY-11416-30	3 - 6	1HX-12169-11	4 - 14	1AA-12535-00	7 - 23	5PW-14349-00	11 - 22	5VY-15411-00	15 - 1	5VY-17411-00	18 - 1
5VY-11416-A0	3 - 6	1HX-12169-31	4 - 14	2D1-12551-00	7 - 35	5SL-14349-00	11 - 27	2D1-15413-00	15 - 36	5VY-17442-00	18 - 19
5VY-11445-00	16 - 8	1HX-12169-50	4 - 14	5VY-12576-00	6 - 2	5FL-14349-10	11 - 19	2D1-15416-00	15 - 23	5VY-17446-00	18 - 15
5VY-11478-00	16 - 4	1HX-12169-70	4 - 14	2D1-12578-00	7 - 11	5JW-14396-00	11 - 12	2D1-15418-00	15 - 14	3CV-17460-00	18 - 35
2D1-11537-00	16 - 1	1HX-12169-90	4 - 14	5VY-12579-00	7 - 6	2D1-14409-00	10 - 21	2D1-15421-00	15 - 16	2D1-18101-00	20 - 10
5VY-11549-00	3 - 5	1HX-12169-E0	4 - 14	5VY-12588-00	6 - 32	2D1-1440B-00	10 - 22	5VY-15431-00	15 - 39	2D1-18110-00	20 - 15
5VY-11603-01	3 - 8	1HX-12169-G0	4 - 14	2D1-12589-00	7 - 38	2D1-14411-00	10 - 9	2D1-15441-01	15 - 32	2D1-18112-00	20 - 13
5VY-11631-10	3 - 7	1HX-12169-J0	4 - 14	2D1-12637-00	6 - 6	2D1-14413-01	11 - 39	2D1-15451-10	15 - 10	5EB-18113-00	20 - 16
5VY-11633-00	3 - 10	1HX-12169-L0	4 - 14	2D1-12675-00	7 - 24	2D1-14421-00	10 - 10	4C8-15456-00	15 - 28		37 - 2
14B-11650-00	3 - 2	1HX-12169-N0	4 - 14	5EB-12822-00	9 - 14	2D1-14451-00	10 - 11	4C8-15461-00	15 - 19	2D1-18115-00	20 - 17
5VY-11654-01	3 - 3	1HX-12169-T0	4 - 14	5VY-13117-10	8 - 5	2D1-14452-00	10 - 12	4C8-15462-00	15 - 37	5VX-18116-00	20 - 20
2D1-11656-00	3 - 4	2D1-12170-00	5 - 1	2D1-13160-00	11 - 8	5VY-14457-00	10 - 14	5VY-15515-00	16 - 7	5VY-18127-10	20 - 5
2D1-11656-10	3 - 4	14B-12176-00	5 - 3	5VY-13161-00	9 - 11	2D1-14462-00	10 - 13	5VY-15517-00	16 - 12	5VY-18140-00	20 - 3
2D1-11656-20	3 - 4	2D1-12180-10	5 - 2	5VY-1316E-00	8 - 10	2D1-14498-00	10 - 17	5VY-15521-00	16 - 13	5VY-18144-00	20 - 1
2D1-11656-30	3 - 4	5VY-12210-20	5 - 6	5VY-13310-10	6 - 17	5JW-14589-00	11 - 26	5VY-15542-00	15 - 5	5VX-18154-00	20 - 21
2D1-12111-00	4 - 1	2D1-12213-00	5 - 7	5VY-13336-00	6 - 19	2D1-14602-10	13 - 1	5VY-15570-00	16 - 5	2D1-18511-00	19 - 4
2D1-12112-00	4 - 2	5BE-12241-00	1 - 19	5VY-13354-00	17 - 32	4FM-14613-00	13 - 3	5VY-15586-00	16 - 6	2D1-18512-00	19 - 5
2D1-12113-00	4 - 6	5VY-12251-00	5 - 9	5VY-13355-00	6 - 21	2D1-14703-10	13 - 6	5VY-15589-02	45 - 25	5VY-18513-01	19 - 6
2D1-12114-00	4 - 7	5VY-12252-01	5 - 10	22C-13400-00	9 - 5	2D1-14718-20	13 - 9	5VY-16150-00	17 - 7	5VY-18531-00	19 - 7
5NL-12116-00	4 - 4	5VY-12277-00	27 - 12	5VY-13410-00	8 - 2	5JW-14723-00	12 - 7	5VY-16154-00	17 - 8	5VY-18535-00	19 - 8
1HX-12117-00	4 - 8		27 - 28	4C8-13414-00	9 - 9	2D1-14737-00	13 - 17	5VY-16155-00	16 - 2	5VY-18536-00	19 - 10
1WG-12117-00	4 - 9	2D1-12405-00	7 - 21	5VY-13416-00	8 - 7	5VY-14755-00	13 - 7	5VY-16164-00	17 - 30	5VY-18540-00	19 - 1
1HX-12118-00	4 - 10	2D1-12405-10	7 - 22	5VY-13418-11	14 - 5	2D1-14799-10	13 - 10	5VY-16181-00	17 - 31	136-18542-00	19 - 2
1WG-12118-00	4 - 11	2D1-1240J-00-P0	7 - 44	5GH-13440-20	9 - 2	2D1-14826-00	13 - 18	5VY-16181-00	17 - 15	5VY-18562-00	19 - 11
4SV-12119-00	4 - 13	2D1-1240K-00-P0	7 - 45	5VY-13470-00	9 - 13	5VY-1482K-00	1 - 21	5VY-16325-00	17 - 13	2D1-21110-41-P0	21 - 1
4TV-12119-00	4 - 12	2D1-12410-00	7 - 1	5JW-13473-00	9 - 16	2D1-14840-00	12 - 1		17 - 16	2D1-2117E-00	22 - 32
5VY-12121-00	4 - 3	5LP-12411-00	7 - 2	5EB-13475-00	9 - 15	5VY-14881-00	12 - 2	5VY-16330-00	17 - 17	2D1-2117G-00	21 - 19
3GM-12126-00	4 - 5	4C8-12420-00	6 - 7	5VY-13490-00	9 - 3	5VY-14882-00	12 - 3	5VY-16331-00	17 - 12	4XV-2117K-00	29 - 22
3FV-12153-09	4 - 16	5VY-12422-00	6 - 14	5VY-13543-00	11 - 36	5VY-14883-00	12 - 5	5VY-16340-00	17 - 26	2D1-2117N-00	21 - 14
3LN-12153-09	4 - 15	4C8-12438-00	6 - 10	8FP-13556-00	11 - 32	5SL-14890-10	1 - 22	132-16346-00	20 - 2	22C-2118N-10	22 - 54

NUMERICAL INDEX

PART NO.	REF. NO.	PART NO.	REF. NO.	PART NO.	REF. NO.	PART NO.	REF. NO.	PART NO.	REF. NO.	PART NO.	REF. NO.
2D1-21190-10-P0	21 - 2	5D0-2175U-00	47 - 6	3D8-23181-00	27 - 26	2D1-24710-00	29 - 1	4P5-2583V-00	37 - 10	5D0-26292-00	35 - 33
2D1-21261-00	22 - 46	26H-21828-00	23 - 8	2D1-23340-00	27 - 34	2D1-24711-00	29 - 2	22C-2584A-00	35 - 22	2D1-26302-00	34 - 7
5SL-21268-00	47 - 7	2D1-21871-00	23 - 6	3LC-23357-00	27 - 14	4HM-24728-00	29 - 3	22C-2584B-00	35 - 23	5VS-26332-00	35 - 10
2D1-21268-10	21 - 33	5VY-21875-00	23 - 7		27 - 30	22W-24741-00	22 - 47	5SL-25852-00	37 - 25	2D1-26335-00	34 - 12
22C-21287-00	23 - 23	2D1-2197E-00	21 - 34	5D0-23358-00	47 - 18	3C3-24741-00	29 - 9	5VS-25852-00	35 - 3	22C-26393-00	47 - 21
22C-2129Y-00	23 - 22	5D0-22110-00	24 - 1	2D1-23377-00	35 - 35	2D1-24747-00	22 - 27	20S-25854-00	35 - 5	278-27114-00	29 - 5
2D1-21341-11	29 - 6	2D1-22117-00	24 - 22	2D1-23405-00	26 - 10	2D1-24750-00	29 - 16	5SL-25854-00	37 - 23	5VX-27114-00	36 - 17
5D0-21345-00	21 - 23	5JJ-22128-00	24 - 5	4XV-23415-01	26 - 4	2D1-2476U-00	29 - 7	5SL-25855-00	37 - 24		36 - 31
3YX-21376-00	21 - 21	2D1-22141-00	24 - 35	4XV-23418-00	26 - 7	2D1-2476V-00	29 - 8	5VS-25855-00	35 - 4	3C3-27151-01	21 - 40
2D1-21399-00	21 - 15	2D1-22151-00	24 - 9	4XV-2341B-00	26 - 13	4BP-24780-00	29 - 17	4BP-2585F-01	37 - 13	2D1-27211-00	37 - 1
2D1-2139U-00	7 - 32	5D0-2216A-00	47 - 31	4PX-23426-00	21 - 31	2D1-24780-02	29 - 11	5VS-25867-00	35 - 11	4BP-27222-02	37 - 14
5YU-2143A-00	21 - 5	2D1-2217A-10	24 - 23	3VD-23434-00	26 - 12	2D1-24785-00	29 - 10	22C-25872-00	35 - 16	22C-27267-00	21 - 37
2D1-2144G-00	36 - 34	2D1-2217M-00	24 - 24	4JH-23434-00	34 - 2	2D1-2478E-00	29 - 20	5D0-25874-00	37 - 5	2D1-27311-00	36 - 1
4C8-21495-00	21 - 10	2D1-22184-00	24 - 2	2D1-23441-00	26 - 14	4BP-24792-00	29 - 12	22C-25875-00	35 - 21	2D1-27321-00	36 - 2
	21 - 13	5D0-22210-00	25 - 1	2D1-23442-00	26 - 17		29 - 18	5D0-2587A-00	37 - 31	5D0-27323-00	46 - 4
22C-21511-00-P0	22 - 1	5D0-22210-20	25 - 1	5YU-23445-00	26 - 21	5EA-25117-00	30 - 2	5D0-25886-00	37 - 8	2D1-27410-00	36 - 11
22C-21511-00-P2	22 - 1	5SL-22311-00	24 - 13	3FV-23462-00	26 - 2	4P5-2517A-00-98	30 - 10	2D1-25887-00	24 - 19	4BP-27413-00	36 - 12
22C-21523-00	22 - 3	5D0-22465-00	47 - 32	5D0-23874-00	47 - 17	4XV-25181-10	30 - 9	22C-2588F-00	35 - 24		36 - 26
1CA-21568-00	28 - 45	5D0-23102-10	27 - 1	2D1-24106-00	28 - 38	5PW-25317-00	32 - 6	2D1-25894-00	37 - 22	1HX-27415-00	36 - 19
2D1-21575-00	21 - 32	5D0-23103-10	27 - 17	2D1-24108-00	28 - 39	5D0-25338-00-0X	32 - 1	5D0-25895-00	37 - 16		36 - 37
5VS-21578-10	22 - 12	5D0-23110-00	27 - 7	2D1-24129-00	21 - 28	5D0-25338-00-98	32 - 1	5VS-2589F-00	35 - 7	2D1-2741L-10	36 - 42
2D1-21611-00	22 - 49	2D1-23111-00	27 - 15	2D1-2412G-00	28 - 3	5VX-25364-00	32 - 8	5VS-2589H-00	35 - 6	2D1-27420-00	36 - 25
2D1-21629-00	22 - 37		27 - 31	5D0-24135-00	28 - 16	2D1-25366-00	32 - 12	5SL-25914-00	33 - 9	1NL-27424-00	36 - 16
5YU-2162A-00	46 - 14	5VY-23118-00	27 - 13	2D1-24139-00	21 - 29	2D1-25377-00	32 - 7	5DH-25916-00	33 - 14		36 - 30
2D1-21639-00	22 - 50		27 - 29	5SL-2413B-00	28 - 44	4P5-2537G-00	32 - 19	3JD-25917-00	33 - 11	36Y-27424-01	36 - 55
5YU-21639-00	47 - 5	5D0-23120-00	27 - 23	2D1-2414H-00	28 - 41	2D1-25381-00	32 - 25	5SL-25917-00	33 - 6	2D1-27425-02	21 - 35
2D1-2163A-00	22 - 28	2D1-23121-00-P0	42 - 9	2D1-2414K-00	28 - 40	2D1-25383-00	32 - 22	4SV-25919-00	31 - 9	2D1-2742L-10	36 - 49
22C-2163E-00	22 - 15	4KM-23123-01	27 - 36	2D1-2414N-00	28 - 37	5VY-25388-00	32 - 23		31 - 19	3VR-27431-01	36 - 41
2D1-2163G-F0	22 - 53	2D1-23131-00-P0	42 - 10	2D1-2414P-00	28 - 42	5VY-25389-01	32 - 24	5SL-25919-00	33 - 8	5VX-27437-00	36 - 45
2D1-2163G-G0	22 - 53	2D1-23136-00	27 - 2	2D1-2414R-00	28 - 43	5MT-25398-00	30 - 7	5D0-25921-50	33 - 10		36 - 52
2D1-21646-00	22 - 23		27 - 18	2D1-24181-00	28 - 30		32 - 11	4SV-25924-00	31 - 10	3VR-27441-01	36 - 48
2D1-21650-00	24 - 38	2D1-23141-00	27 - 11	3MA-24181-00	13 - 13	5MT-25398-10	30 - 7		31 - 20	2D1-27442-10	36 - 15
2D1-21651-00-P0	22 - 25		27 - 27	5VX-24181-00	28 - 6		32 - 11	8CR-25924-00	33 - 13	2D1-27443-10	36 - 29
2D1-21651-00-P5	22 - 25	4PU-23144-00	27 - 6	5VY-24181-00	28 - 2	5MT-25398-20	30 - 7	3GM-25925-00	31 - 11	2D1-27486-00	36 - 18
14B-21668-00	24 - 42		27 - 22	2D1-24182-00	22 - 20		32 - 11		31 - 21	2D1-27487-00	36 - 36
2D1-21669-00	22 - 34	4PU-23145-01	27 - 4	2D1-24185-00	21 - 22	2D1-25445-20	32 - 15	5SL-25926-00	33 - 15	5D0-27491-00	47 - 28
2D1-21688-00	22 - 38		27 - 20	5YU-24188-00	47 - 11	2D1-2580T-00	31 - 3	2D1-26111-11	34 - 1	2D1-28100-00	22 - 55
2D1-216A2-00	22 - 18	4V4-23146-L0	27 - 3	2D1-24192-00	28 - 14	5D0-2580U-00	31 - 13	22C-2612E-00	35 - 28	1B3-28307-10	47 - 8
2D1-216A3-00	22 - 19		27 - 19	5CG-24196-00	47 - 2	5D0-2580W-00	33 - 3	22C-2612K-00	35 - 32	2D1-28345-01	28 - 26
2D1-21711-00	23 - 1	3XJ-23147-L0	27 - 16	5D0-24315-00	28 - 20	5D0-2581J-00	37 - 28	5PS-26133-10	34 - 15	4XV-2834E-00	28 - 27
2D1-21719-00	23 - 5		27 - 32	5D0-24316-00	28 - 21	5D0-2581T-00	31 - 1		34 - 17	4KN-2836B-10	22 - 52
2D1-2171A-00-P0	28 - 25	4V4-23153-L0	27 - 5	5D0-24317-00	28 - 22	5SL-25827-00	33 - 17	4YR-26240-02	34 - 4	22C-28385-00-P3	23 - 17
2D1-2171A-00-P5	28 - 25		27 - 21	68V-24376-00	11 - 11	5SL-25827-10	33 - 18	4YR-26241-02	34 - 3	22C-283E0-00	42 - 12
5D0-21721-00	23 - 2	509-23158-L0	27 - 9	8H8-24376-00	28 - 23	5SL-25828-00	33 - 19	2D1-26246-00	34 - 5	22C-28415-00	23 - 18
5D0-2172W-00	47 - 12		27 - 25	5JW-24486-00	28 - 18	2D1-2582A-00	37 - 12	5YU-26280-30	34 - 14	4D9-81168-00	45 - 19
5PW-2174X-00	22 - 26	2D1-23170-01	27 - 24	2D1-24491-00	28 - 13	2D1-2582W-00	33 - 1	3LN-26281-01	34 - 8		45 - 29
2D1-2174Y-00	21 - 16	2D1-23170-11	27 - 8	5JJ-24602-00	28 - 9	5SL-25838-00	33 - 7	4BP-26282-00	34 - 9	22C-81410-00	38 - 2
5D0-2175T-00	47 - 4	3D8-23181-00	27 - 10	2D1-24665-00	29 - 24	5D0-2583H-00	37 - 27	5YU-26290-30	34 - 16	5VY-81450-00	38 - 1

NUMERICAL INDEX

PART NO.	REF. NO.	PART NO.	REF. NO.	PART NO.	REF. NO.	PART NO.	REF. NO.	PART NO.	REF. NO.	PART NO.	REF. NO.
5VY-81670-01	45 - 23	1UA-82591-00	21 - 20	5VY-85720-00	45 - 14	90105-05015	32 - 20	90110-06182	8 - 14	90154-05035	28 - 17
2D1-81673-00	45 - 3		46 - 36	8CC-85790-01	45 - 2	90105-06026	1 - 6		9 - 12	90157-05025	36 - 13
3AJ-81801-00	39 - 2	2D1-82910-00	44 - 1	2D1-85820-00	45 - 7	90105-06065	6 - 15		15 - 31		36 - 27
2D1-81815-00	39 - 7	3YX-82917-01	44 - 7	5VY-85829-00	45 - 8	90105-06066	6 - 22		19 - 12	90157-10001	21 - 3
2D1-81826-00	39 - 4	5PW-83310-01	40 - 1	5VY-85850-10	11 - 4	90105-06078	38 - 5	90110-06232	7 - 30	90159-05035	43 - 11
4XV-8182A-00	39 - 3	1KH-83311-00	40 - 2	2D1-85885-00	11 - 2	90105-06085	42 - 13	90110-06233	28 - 33	90159-05056	22 - 29
	39 - 8		40 - 6	5FL-85885-02	11 - 3	90105-06174	42 - 14	90110-06255	15 - 15	90159-06026	17 - 21
11H-81844-00	39 - 5		40 - 11	8FP-85886-00	10 - 15	90105-06400	35 - 25	90110-06276	15 - 35	90164-05001	41 - 5
1FK-81847-00	39 - 6		40 - 16	5VY-85896-00	45 - 28	90105-07006	5 - 4	90110-06277	15 - 34		42 - 7
2D1-81890-00	39 - 1	2D1-83318-00	40 - 9	2D1-8591A-90	46 - 7	90105-08101	14 - 13	90110-06320	15 - 22		43 - 7
2C0-81940-00	46 - 15		40 - 14	2D1-8591A-A0	46 - 7	90105-10211	24 - 33	90110-06321	15 - 21	90167-05076	41 - 3
5EA-81950-20	46 - 44	5PW-83320-01	40 - 5	2D1-8592A-00	13 - 2		25 - 4	90110-06323	15 - 12	90170-06228	20 - 18
5JJ-81950-20	46 - 28	2D1-83330-20	40 - 10	5D0-85930-00	47 - 1	90105-10283	24 - 27	90110-06331	15 - 29	90170-08010	37 - 15
	47 - 26	5PW-8333A-00	40 - 3	5D0-85940-00	47 - 14		24 - 30	90110-08071	36 - 23	90176-06008	47 - 10
5VK-81950-40	46 - 27		40 - 17	22C-85970-00	47 - 16	90105-10290	45 - 6		36 - 39	90176-06014	7 - 4
5EA-81952-00	46 - 45	2D1-83340-20	40 - 15	5D0-85980-00	47 - 23	90105-10638	31 - 23	90110-08099	15 - 13	90176-10075	1 - 13
5JJ-81952-00	46 - 29	5PW-8334A-00	40 - 7	22C-87208-00	23 - 27	90109-05005	10 - 23	90110-10024	21 - 8	90176-28083	26 - 9
	47 - 27		40 - 12	5VY-8A8E0-00	45 - 15	90109-06015	7 - 29		21 - 11	90179-05003	28 - 35
1D7-81960-00	46 - 25	4GY-83350-00	46 - 43	5VY-8A8E1-00	45 - 24	90109-06031	22 - 9	90110-10028	36 - 10	90179-08410	13 - 4
2D1-82100-00	46 - 11	2D1-83371-00	46 - 41	5VS-W0041-00	35 - 2	90109-06078	42 - 11	90111-05015	36 - 20	90179-10006	1 - 11
5SL-82113-01	46 - 9	22C-83500-00	41 - 1	5VX-W0042-50	37 - 11	90109-06100	14 - 14		36 - 38	90179-10025	21 - 9
5D0-82116-00	46 - 40	22C-83500-10	41 - 1	5SL-W0045-00	31 - 8	90109-06253	22 - 14	90111-05019	28 - 31		21 - 12
5SL-82119-10	46 - 17	4XV-83513-00	41 - 4		31 - 18	90109-066F0	1 - 25	90111-05024	28 - 34	90179-20007	17 - 23
2D1-82122-10	22 - 24		42 - 6	5VX-W0046-00	33 - 12	90109-08170	13 - 5	90111-06031	7 - 43	90179-22011	18 - 37
2D1-82129-00	46 - 12	2D1-83559-00	41 - 2	5SL-W0047-00	33 - 5	90109-08174	36 - 14	90111-06043	22 - 8	90179-30691	26 - 5
2D1-8212B-01	22 - 13	5D0-8357E-00	47 - 29	3GM-W0047-10	31 - 7		36 - 28	90111-06060	13 - 11	90183-04039	46 - 33
18G-82131-00	29 - 15	4XV-83755-03	45 - 18		31 - 17	90109-08195	46 - 34	90111-06078	7 - 46	90183-051A0	22 - 30
2D1-82131-00	46 - 13	4XV-83912-11	44 - 2	3MA-W0047-10	31 - 5	90109-085G6	36 - 57	90111-06085	37 - 32	90185-10009	32 - 17
36Y-82151-00	46 - 16	5JJ-83913-00	44 - 10		31 - 15	90109-103A9	36 - 32	90111-06098	20 - 22	90185-10023	36 - 4
5JJ-82151-10	46 - 22	5VS-83922-00	35 - 9	1J3-W0048-00	31 - 12	90110-05028	28 - 19		21 - 25	90185-18167	24 - 36
5JW-82151-10	46 - 21	4XV-83945-00	44 - 3	5VS-W0048-00	31 - 22	90110-05112	28 - 10	90111-10039	36 - 21	90185-24007	32 - 26
5JJ-82151-30	46 - 23	5LV-83951-00	44 - 6	8CR-W0048-00	33 - 16	90110-06102	24 - 16	90116-10023	14 - 9	90201-03015	22 - 5
5JJ-82151-60	46 - 24	2D1-83969-00	44 - 11	4SV-W0057-00	31 - 4	90110-06110	13 - 19	90116-10032	14 - 8	90201-04030	46 - 32
2D1-82176-00	46 - 18	2D1-83975-00	44 - 14		31 - 14	90110-06161	6 - 35	90116-10048	32 - 16	90201-05017	13 - 12
2D1-82309-00	45 - 10	4HM-83980-00	35 - 12	5SL-W0057-00	33 - 4		6 - 42	90119-05021	37 - 9	90201-05043	22 - 43
5VY-82310-00	45 - 11	2D1-84300-00	42 - 1	4SV-W0057-10	31 - 6		8 - 9	90119-06230	23 - 13	90201-06034	1 - 14
3YA-82378-00	47 - 15	4K0-84314-G0	42 - 2		31 - 16		14 - 7	90119-09012	14 - 10	90201-06079	6 - 44
1C7-82380-00	11 - 17	5DM-84347-00	42 - 4	2TV-W2470-00	29 - 21		45 - 21	90149-06043	31 - 2	90201-06086	28 - 5
2C0-82380-00	45 - 31	2D1-84359-00	42 - 5	5D0-W2516-00-0X	30 - 1		45 - 26	90149-06064	15 - 6	90201-06431	15 - 7
2D1-82386-00	11 - 10	5JW-84397-00	42 - 3	5D0-W2516-00-98	30 - 1	90110-06164	18 - 16	90149-06067	38 - 3	90201-06589	16 - 14
5SL-82511-08	46 - 10	2D1-84710-00	43 - 1	22C-W2587-00	35 - 1	90110-06167	6 - 25	90149-06134	29 - 23	90201-06M01	23 - 28
2D1-82530-00	46 - 5	1A2-84714-41	43 - 3	2D1-W8250-90	46 - 6	90110-06168	7 - 13	90149-06162	21 - 24	90201-07081	22 - 11
3GB-82540-01	45 - 12	2D1-84735-00	43 - 2	2D1-W8250-A0	46 - 6	90110-06172	15 - 38	90149-06165	23 - 3	90201-08057	32 - 30
2D1-8255P-00	46 - 8	2D1-84736-00	43 - 4	2D1-YK241-00-P0	28 - 1	90110-06173	8 - 6	90149-06302	23 - 21	90201-08083	37 - 20
5VS-82566-61	46 - 1	2D1-84737-00	43 - 5	2D1-YK241-00-P9	28 - 1	90110-06174	6 - 43		24 - 41	90201-10020	21 - 7
5PS-82576-01	46 - 30	4HC-84744-00	43 - 9	90101-08013	32 - 28	90110-06175	45 - 30	90149-08009	33 - 2	90201-10021	32 - 18
2D1-82589-00	46 - 38	2D1-84745-00	43 - 8	90101-10025	36 - 3	90110-06176	16 - 15	90151-06022	15 - 41	90201-10029	17 - 28
22C-82590-00	46 - 20	3Y6-85130-02	22 - 42	90101-10033	21 - 41	90110-06178	1 - 24	90153-06002	6 - 38	90201-10033	1 - 10

NUMERICAL INDEX

PART NO.	REF. NO.	PART NO.	REF. NO.	PART NO.	REF. NO.	PART NO.	REF. NO.	PART NO.	REF. NO.	PART NO.	REF. NO.
90201-10033	1 - 12	90387-06026	21 - 27	90450-22017	7 - 39	90467-120A3	37 - 17	91314-08030	27 - 35	93210-16325	15 - 43
90201-10035	36 - 9	90387-06112	6 - 41	90450-32001	6 - 34	90467-12191	37 - 26	91314-08040	27 - 33	93210-18397	16 - 10
90201-10039	45 - 5	90387-06130	24 - 11		7 - 37	90467-14015	10 - 25	91317-05020	34 - 10	93210-22298	8 - 3
90201-10065	26 - 20		24 - 15	90450-35001	7 - 7	90467-14171	10 - 20	91317-05025	34 - 11	93210-22382	15 - 9
90201-10669	36 - 58	90387-061W6	28 - 7		7 - 34	90467-17128	12 - 8	91317-06050	34 - 6		15 - 45
90201-12575	20 - 9	90387-06219	24 - 40		7 - 36	90467-180A0	12 - 9	91380-06014	13 - 14	93210-235A1	6 - 30
90201-12790	45 - 1	90387-06222	28 - 28	90450-38040	6 - 3	90467-18172	12 - 4		15 - 49		6 - 39
90201-16027	36 - 5	90387-062M9	23 - 12		7 - 8		12 - 6	91401-20012	37 - 21		7 - 14
90201-18013	24 - 37	90387-065J6	22 - 6	90450-62002	10 - 2	90467-200A0	6 - 33	91401-25015	36 - 47	93210-27194	15 - 18
90201-20016	16 - 3		23 - 20		10 - 4		6 - 45		36 - 54	93210-27370	6 - 31
90201-20017	16 - 9	90387-06M60	13 - 23		10 - 6		7 - 47	91492-12010	11 - 6	93210-32172	15 - 25
90201-25020	32 - 27	90387-07391	7 - 28		10 - 8	90480-01333	21 - 17	91702-08040	36 - 46	93210-357A2	6 - 26
90201-257H0	18 - 38	90387-0804S	20 - 4	90462-08057	45 - 22	90480-01559	23 - 4		36 - 53	93210-47675	6 - 4
90201-281U8	26 - 8	90387-087L0	23 - 26	90464-04001	13 - 25	90480-08264	10 - 18	91808-16023	1 - 5	93210-49046	7 - 3
90202-05088	28 - 36	90387-10043	24 - 32	90464-07013	35 - 30	90480-11009	43 - 13	91808-30031	6 - 24	93210-57003	15 - 40
90202-05224	28 - 32		25 - 3	90464-07259	22 - 21	90480-12003	24 - 39	92012-05030	46 - 2	93305-20605	18 - 18
90202-30235	26 - 6	90387-10050	36 - 8	90464-07M40	23 - 16	90480-12010	6 - 40	92012-06014	24 - 10	93306-00106	6 - 8
90206-17084	36 - 22	90387-1012A	24 - 8	90464-10008	34 - 13	90480-12024	23 - 25		24 - 14		19 - 3
	36 - 33		24 - 29	90464-12012	46 - 39	90480-12072	22 - 7		24 - 20	93306-00304	17 - 19
90208-20001	17 - 22		25 - 2	90464-12013	47 - 20	90480-12314	28 - 29	92012-06016	23 - 29	93306-00420	30 - 3
90209-08295	36 - 24	90387-10636	36 - 56		47 - 25	90480-12596	23 - 19	92014-06014	47 - 19	93306-20124	15 - 2
	36 - 40	90387-1211D	20 - 12	90464-12036	46 - 35	90480-13004	22 - 39		47 - 24	93306-20230	16 - 11
90209-25011	18 - 4	90387-22002	30 - 8	90464-13073	7 - 20	90480-13010	8 - 4	92014-08012	15 - 27	93306-20531	32 - 2
90209-28008	18 - 22	90387-25007	18 - 7		46 - 37	90480-13014	15 - 48	92014-08020	37 - 18		32 - 13
90214-25003	18 - 13	90387-25008	18 - 31	90464-13077	47 - 35	90480-14013	21 - 26	92502-06010	11 - 18	93306-205A2	18 - 39
90214-25004	18 - 12	90387-28001	32 - 21	90464-14008	22 - 2	90480-14604	13 - 22	92902-04100	35 - 14	93306-20652	18 - 11
90214-28002	18 - 28	90387-28003	18 - 2	90464-15192	42 - 15	90480-15363	7 - 27	92902-04600	35 - 15	93306-27208	18 - 14
90214-29002	18 - 27	90387-28004	18 - 25	90464-16006	21 - 39	90480-18276	43 - 6	92902-05200	43 - 14	93310-232R9	17 - 24
90215-30233	18 - 36	90387-31003	18 - 20	90464-16012	22 - 22	90480-20001	23 - 14	92902-10200	26 - 19	93315-31502	17 - 6
90240-08124	37 - 19	90401-10038	35 - 19	90464-16021	22 - 33	90501-064L1	19 - 9	92907-08600	17 - 2	93315-31758	24 - 25
90267-32103	22 - 4	90401-10172	35 - 18		22 - 40	90501-12743	36 - 43	92990-03100	11 - 21	93315-41762	24 - 6
90269-06001	21 - 18		37 - 6	90464-17003	24 - 18		36 - 50	92990-06600	13 - 16	93315-42536	24 - 4
90269-06003	21 - 30		37 - 29	90464-20191	34 - 18	90501-230A0	17 - 20	93102-12106	20 - 7	93317-11096	17 - 4
90269-07007	22 - 16	90401-20145	9 - 1	90464-23002	7 - 40	90506-18020	36 - 6	93102-12372	6 - 9	93317-11295	20 - 6
	24 - 12	90413-07023	7 - 18	90464-28003	12 - 10	90506-20014	37 - 3	93102-15212	17 - 5	93317-33590	32 - 4
90269-07008	24 - 21	90430-06014	1 - 8	90464-30040	11 - 37	90508-18051	17 - 27	93102-40330	18 - 33	93317-42599	24 - 3
90269-07076	22 - 35		6 - 37	90464-51001	45 - 20	90508-32020	20 - 11	93106-28043	30 - 4	93399-99932	26 - 3
90269-07077	22 - 17	90430-06166	14 - 18	90465-08053	45 - 17	91312-04025	46 - 31	93106-40013	32 - 3	93399-99957	26 - 1
	22 - 51	90430-08143	15 - 26	90465-08054	45 - 27	91312-05010	28 - 11		32 - 14	93420-61M07	32 - 5
	47 - 13	90430-10005	35 - 20	90465-10098	35 - 27	91312-06016	28 - 4	93109-17071	24 - 7	93440-28184	18 - 5
90282-03001	45 - 4		37 - 7		46 - 42	91312-06025	9 - 10		24 - 26	93440-31187	18 - 23
90338-08163	26 - 16		37 - 30		47 - 34	91312-06040	6 - 20	93210-04092	14 - 3	93440-52009	18 - 40
90340-12003	15 - 46	90430-10148	45 - 13	90467-080A1	23 - 10	91312-06080	39 - 9	93210-06667	6 - 28	93440-62032	18 - 34
90340-14132	9 - 6	90445-08022	23 - 9		23 - 15	91312-06090	28 - 8		8 - 12	93450-18157	3 - 9
90340-18002	1 - 4	90445-087K6	23 - 11	90467-09006	28 - 24	91312-08030	26 - 15	93210-09165	8 - 11	93501-04011	36 - 44
90340-32004	15 - 24	90445-10144	47 - 3	90467-11090	7 - 10	91314-06020	5 - 8	93210-14003	8 - 8		36 - 51
90387-05042	43 - 12	90445-19002	36 - 7		7 - 17	91314-06105	1 - 15		14 - 6	93603-12007	6 - 13
90387-06009	24 - 17	90446-15386	37 - 4		7 - 41	91314-08030	26 - 11	93210-15566	9 - 4		6 - 18

NUMERICAL INDEX

PART NO.	REF. NO.	PART NO.	REF. NO.	PART NO.	REF. NO.	PART NO.	REF. NO.	PART NO.	REF. NO.	PART NO.	REF. NO.
93603-17070	6 - 16	95707-06500	35 - 36	99530-08012	9 - 8						
93605-10108	15 - 3	95802-06012	7 - 33	99530-10014	14 - 4						
93607-44002	5 - 11	95807-06010	35 - 29	99530-10114	1 - 27						
93610-20189	15 - 20	95812-06050	14 - 17		2 - 3						
93900-00030	30 - 6	95812-06060	14 - 15								
	32 - 10	95812-06070	14 - 16								
94112-17094	30 - 5	95812-08016	21 - 36								
94119-17062	32 - 9	95812-08025	22 - 45								
94580-25078	8 - 1	95812-08050	14 - 11								
94582-10122	32 - 31	95812-08060	14 - 12								
94591-60122	5 - 5	95814-08030	13 - 8								
94682-05031	32 - 32	95814-10040	36 - 59								
94701-00403	1 - 16	95817-06012	35 - 37								
95022-06008	46 - 19	95822-06012	23 - 24								
95022-06016	45 - 16	95822-06020	22 - 48								
95022-06020	20 - 14		29 - 14								
95022-10016	21 - 38	95822-06025	46 - 26								
95024-06012	1 - 7	95822-08012	22 - 36								
95024-06025	6 - 5	95824-06016	47 - 30								
95024-10040	21 - 6	95827-06012	47 - 9								
95027-06010	35 - 26	97702-50014	42 - 8								
	47 - 22	97702-50016	22 - 41								
	47 - 33	97702-50025	10 - 24								
95027-06020	35 - 34	97702-50514	45 - 9								
	44 - 5	97702-50520	10 - 16								
95027-06025	35 - 31	97702-60520	45 - 32								
95302-08600	32 - 29	97706-04012	40 - 4								
95304-06700	20 - 19		40 - 8								
95602-05100	22 - 44		40 - 13								
	43 - 15		40 - 18								
95602-05200	46 - 3		43 - 10								
95602-06200	22 - 10	98502-04012	35 - 13								
	29 - 4	98502-05014	11 - 14								
95602-10200	21 - 42	98502-06012	11 - 7								
	24 - 28	98507-03016	11 - 20								
	24 - 31	98507-04010	44 - 9								
	24 - 34	98507-05022	44 - 15								
	25 - 5	98507-05030	44 - 12								
	26 - 18	98507-05045	44 - 13								
95604-10200	21 - 4	98507-06008	36 - 35								
95607-06200	44 - 4	98507-06020	11 - 35								
95612-08625	1 - 9	98704-03020	44 - 8								
95617-06100	35 - 8	98902-05008	28 - 15								
95702-06500	13 - 15	98902-06012	22 - 31								
	13 - 24	99001-07600	17 - 3								
	29 - 13	99002-10600	20 - 8								
	29 - 19	99009-10400	17 - 29								
95707-06500	35 - 17	99480-10018	15 - 11								